10 CENTS PAY NO MORE

Chicago Sunday Tribune

THE WORLD'S GREATEST NEWSPAPER

FINAL EDITION

VOLUME LXXXVIII.—NO. 24 (REG. U. S. PAT. OFFICE: COPYRIGHT 1929 BY THE CHICAGO TRIBUNE.) JUNE 16, 1929. A * * * PRICE TEN CENTS

ATLANTIC FLYER'S OWN STORY

HOOVER SIGNS FARM AID BILL AND ASKS FUNDS

Relief to Be Rushed to Wheat Growers.

BY ARTHUR CRAWFORD.
[Chicago Tribune Press Service.]

Washington, D. C., June 15.—[Special.]—After signing the farm relief bill, President Hoover today announced that he will ask congress to appropriate immediately 150 million dollars of the authorized 500 million dollar revolving loan fund.

Members of the new farm board, the President said, will be appointed within two or three weeks. While he did not refer to specific problems confronting the board it is known that he wishes its members to lose no time in taking up the wheat price situation. To deal with the wheat question, it is expected that a commodity advisory council of seven members will be formed at the direction of the board, and that from its deliberations will develop plans for a wheat stabilization corporation controlled by cooperatives and financed by government loans.

"A Constructive Start."

"After many years of contention we have at last made a constructive start at agricultural relief with the most important measure ever passed by congress in aid of a single industry," asserted President Hoover in a formal statement.

"As it would have introduced many new currents to have initiated any movement toward the selection of the farm board until after the legislation was completed, no steps have been taken in this direction beyond the receipt of several hundred recommendations. It will require two or three weeks to make these selections.

"The choice of the board is not easy, for its members must in a measure be distributed regionally over the country, it must at the same time be chosen so as to represent so far as possible each major branch of agriculture.

Farm, Business Skill Needed.

"Moreover, the board must be made up of men of actual farm experience and inasmuch as its work lies largely in marketing in conjunction with farm cooperatives, its membership should be comprised of men who have been actually engaged in directing farmers' market organizations.

"It is desirable that the board should have in its constitution at least one man experienced in general business and one with special experience in finance.

"I am asking for a preliminary appropriation of $150,000,000 at once out of the $500,000,000 that has been authorized, and as congress will be in session except for short periods, the board will be able to present its further requirements at almost any time."

Pens Given McNary, Haugen.

The President signed the farm bill at noon at his desk in the executive office. Grouped behind him were a number of persons who have figured in the consideration of the legislation. Numerous photographers were on hand to make a record of the event for the newspapers and motion pictures.

Three pens were used by the President in signing the bill. One of them was given to Senator Charles L. McNary [Rep., Ore.], chairman of the senate committee on agriculture, and another to Representative Gilbert N. Haugen [Rep., Ia.], chairman of the house committee on agriculture.

Secretary of Agriculture Hyde was present at the ceremony, as were Vice President Curtis and Speaker Longworth and Senator James E. Watson [Rep., Ind.], majority leader of the senate.

Others of the senate and house conferees besides Senator McNary and Representative Haugen were Senators Arthur Capper [Rep., Kas.] and J. E. Ransdell [Dem., La.] and Representatives Fred Purnell [Rep., Ind.], Thomas S. Williams [Rep., Ill.], J. B. Aswell [Dem., La.], and D. H. Kincheloe [Dem., Ky.].

Norris, Smith Not Present.

Senators George W. Norris [Rep., Neb.] and E. S. Smith [Dem., S. C.], the two senate conferees who held out for the export debenture scheme, remained away.

The President's statement was issued later in the afternoon. Before announcing the amount of the appropriation to be asked he consulted with senate and house leaders and found the plan to be acceptable to them.

On Monday Mr. Hoover will transmit to congress a budget message recommending the immediate appropriation of $150,000,000 from the $500,000,000 fund as authorized by the new

(Continued on page 4, column 1.)

NEWS SUMMARY of The Tribune

(And Historical Seven Book.)
Sunday, June 16, 1929.

FOREIGN.

French flyer tells of battle for life in storm during hop over sea. Page 1.

Dawes presents credentials to king and then rushes to Scotland to see Premier MacDonald. Page 2.

Find strong sentiment in Canada for annexation of West Indies. Page 7.

Soviet papers disappointed at wealthy Americans avoiding Russian tours and only poor radical visiting them. Page 8.

Mexico becomes mecca of Americans seeking easy divorce as Sonora lawyers maintain agents in principal U. S. cities. Page 22.

DOMESTIC.

Professor held as suspect in Ohio State co-ed's murder admits liaison with girl. Page 1.

Ray Keech, racing driver, killed in crash at Altoona auto race. Page 1.

Philadelphia hears $50,000 has been raised in Chicago to obtain release of Al Capone. Page 2.

Suitor admits killing Michigan girl, enters prison for life. Page 11.

Husband kills priest, roomer in home, after clubbing wife. Page 22.

Southern Baptists make overtures for union to northerns at Colorado parley. Page 24.

LOCAL.

Key found in ashes leads to identification of man burned at stake as Chicagoan who had planned suicide. Page 1.

Waukegan reenacts days of Lincoln as it celebrates its 70th year as a city. Page 2.

Baby holds his own in 65 hour fight for life; fireman work on as doctor sees hope for child's recovery. Page 2.

Morris Becker, head of cleaning plant, sues Master Cleaners and Dyers' association for $10,000, charging loss of business. Page 8.

Edwin Carewe and Mary Akin to rewed today in Highland Park. Page 9.

Boy-made bomb kills one and injures his playmate. Page 11.

More than 400 mothers and children to be Fourth of July guests at Camp Algonquin. Page 20.

Three planes pause here on first trip of new coast to coast air-rail service. Page 23.

Miss Bessie Shaw becomes bride of Daniel Peterkin in a society ceremony at Lake Geneva. Page 26.

Obituaries, death notices. Page 16.

WASHINGTON.

Hoover signs farm aid bill and asks funds. Page 1.

Southerners in congress angry over Mrs. Hoover's reception of Mrs. De Priest. Page 12.

PROHIBITION.

Border officer keeps slayers' identity secret; murder charge against drys likely. Page 4.

Fellow citizens of Virkula appeal to Minnesota governor for state trial of customs patrolman. Page 5.

Dry slayings cause delay in transfer of prohibition enforcement to department of justice. Page 5.

Repeated dry searches irk yacht owners. Page 5.

SPORTS.

Windy City wins $50,000 American Derby, with Naishapur second and African third. Part 2, Page 1.

Seek reasons for failure of Clyde Van Dusen. Part 2, Page 1.

More than million dollars passed through mutuels at Washington Park on Derby day. Part 2, Page 1.

Cubs come from behind to beat Phils, 8 to 7, in ten innings. Part 2, Page 1.

White Sox defeat Washington, 5 to 1. Part 2, Page 2.

EDITORIALS.

The Greatest General; The Golden Voice in Canada. Page 14.

FINANCE, COMMERCE.

London stock market trading is irregular. Part 3, Page 5.

Gives credit to U. S. labor for prosperity era. Part 3, Page 5.

Insull issues rise on Chicago stock exchange. Part 3, Page 5.

Wheat traders inclined to disregard farm relief progress. Part 3, Page 6.

CONTESTS.

Ten thousand dollars in cash for solution of famous mystery cases by Philip Kinsley. Part 8, Page 1.

Second group of winners in $10,000 game of state capitals. Part 6, Page 10.

FEATURES.

Part 2—Automobiles.

Part 3—Real estate, home builders' department; farm and garden.

Part 6—Women's and children's features; "Wisconsin," fourth of state university stories by James O'Donnell Bennett; "Femera," short story by Roland Pertwee; "Blood Royal," serial by Dornford Yates.

Part 7—Resorts and travel section for summer vacationists.

Part 8—Stage and screen; music.

Part 9—Society, clubs; travel; art; churches.

Rotogravure picture section—Six teen pages; sketches by W. E. Hill.

Comic—Eight pages in colors.

Keech, Racing Driver, Killed in Crash

HIS LOCKER KEY SOLVES PUZZLE OF MAN'S DEATH

Body in North Woods Chicago Youth.

Only a key was left as a clew to the identity of the man whose skeleton furnished Oneida county, Wis., officials with a "shotgun and bonfire murder mystery." But that was sufficient yesterday to disprove the theory that a Chicago gangster's body had been burned at the stake and that his head was blown off for good measure.

The key led to the identification of the dead man as Ben Gisin, 26 years old, 6101 Normal avenue, a lithographer, amateur artist, and love hungry young man of good character and reputation. It was evident that he had intended suicide because, as he had explained, "I cannot endure to lead a loveless life," and it appeared that for the benefit of the public and his friends he had carefully planned to camouflage his death as a murder but desired to let his family know the truth.

Letters Reveal Purpose.

His elaborate preparations went astray in three particulars. The key that did not burn or melt revealed his identity; a letter he had intended to destroy became public and another letter was reported to the authorities, and both bared his suicidal purpose.

One motive for his desire to hide the identity of his corpse is believed to have been that he was of the opinion that such a course would aid his parents in collecting his insurance. A motive for his self-destruction was less obvious, but, according to his own words it was because of some physical defect which caused him to shun marriage and because he believed he was not attractive to women.

Advises Brother to End Life.

Pictures of Gisin in various poses show him to be apparently normal physically, and of not displeasing appearance. Yet, in a letter he had written to his brother Harry he disclosed that he did not regard himself as of average features and physique. He advised Harry to commit suicide, too.

"Do it accidentally, though, for mother's sake," he requested of Harry. "Put a gun through a fence or let a tree fall on you."

State's Attorney E. L. Kennedy of Rhinelander, Wis., was convinced the body found between Stella lake and Thunder lake, up in the north woods, last Friday, was Gisin's. He communicated with Gisin's family at Mound City, Kas., and the father, Henry Gisin, started for Chicago last night.

Chooses Lonely Spot.

The site chosen for the suicide and the self-created funeral pyre was off the path of hunters, fishermen and summer resorters. It might not have yielded up its secret for several weeks more, had it not been that a track worker followed a deer into a swamp, and time, through the rusting of the one key, might have prevented forever the giving of a name to the body.

Joe Saltis, prominent in Chicago's beer wars of other days, has a summer camp at Barker lake, seventy miles away. Alphonse Capone has another resort home fifty miles farther away, on Cranberry lake. It was natural for the officials of Oneida county to suspect, as they did, that a gang execution had taken place in their jurisdiction.

There were indications that telephone wire had been used to bind the dead man's hands and feet. It appeared that he had been shot in the head and officials thought the body had been brought to this place for disposal, and that it had been wired to a pole and borne there on the shoulders of two men.

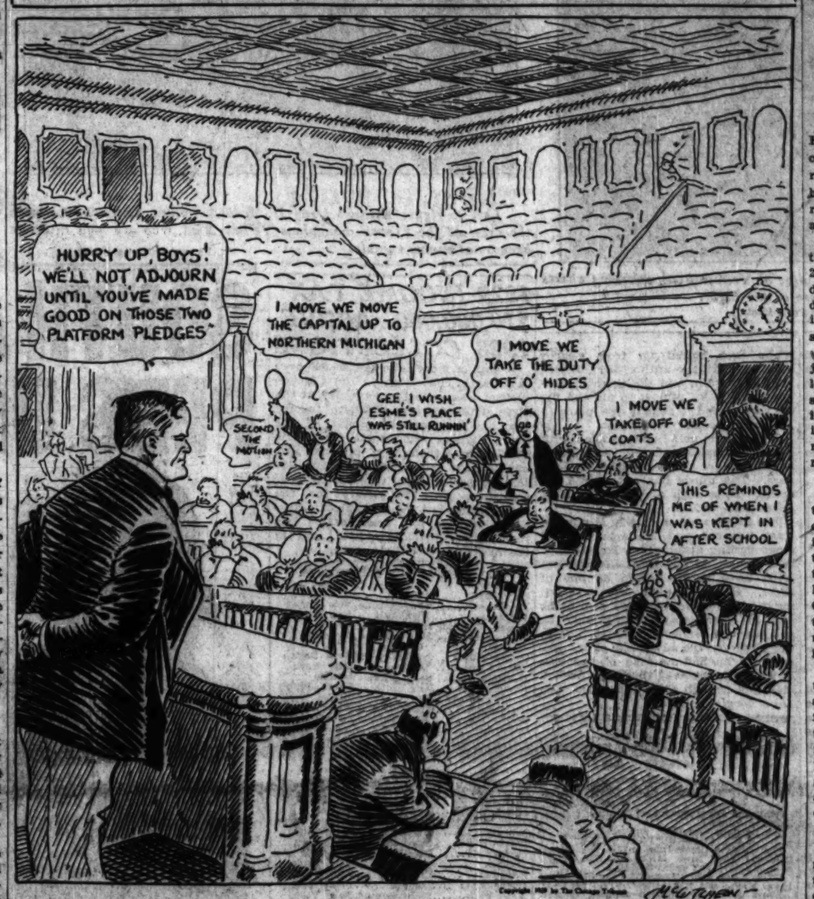
Body Burned Beyond Recognition.

To add to the difficulties of the authorities the body had been burned beyond recognition. The teeth, sometimes identifiable through dentistry or peculiarities, offered no solution. The clothing had burned excepting the sole of one shoe and a rubber heel of another.

A bunch of a dozen or more keys was in the center of the pile of ashes and bones. They had either melted or were twisted and misshapen by the heat—all but one. That bore a name and a number, which strength-

(Continued on page 6, column 1.)

BEFORE THE SUMMER SESSION IS OVER CONGRESS WILL BE WISHING FOR A CONGRESS RELIEF BILL



RESCUES 2 GIRLS, 11 AND 13, FROM LAGOON IN PARK

(Picture on Page 7)

Vivian and Isabel Walsh, 11 and 13 years old, were struggling beyond their depth in the Washington park lagoon yesterday when E. C. De Launty, a landscape painter, 549 East 60th street, plunged in and rescued them.

Vivian, the younger, had taken off her shoes and waded into the pool to retrieve a rubber ball. Suddenly she stepped into deeper water and sank with a scream. Her sister, Isabel, jumped in after her, but the smaller child, struggling to rise, seized Isabel's dress and dragged her below the surface.

De Launty, who was lingering in the park after the tournament of the Illinois Fly Casting club, extended his fishing rod and the older sister grasped it. As the artist hauled in the rod parted. De Launty plunged in and carried the children ashore. They waited half an hour to dry their dresses in the sun before starting home to tell their experience to their mother, Mrs. Hazel Walsh, 6045 Prairie avenue.

Benny Ruplankas, 12 years old, 4515 Lowe avenue, yesterday afternoon rescued a boy who fell from a bridge over the north lagoon of Jackson park. The rescued boy, apparently about 10 years old, ran away to his home without leaving his name.

THE WEATHER

SUNDAY, JUNE 16, 1929.

Sunrise, 5:14; sunset, 8:27. Moon sets at 2:33 a. m. Monday. Venus is a morning star; Mercury and Mars are evening stars.

Chicago and vicinity—Partly cloudy and warmer Sunday, possibly a shower or thunderstorm; Monday unsettled, with thunderstorms; winds mostly moderate southeast to south Sunday.

Illinois—Partly cloudy Sunday, probably local thunderstorms; warmer except in extreme south portion; Monday showers or thunderstorms, and not quite so warm in north and west portions.

TRIBUNE BAROMETER.



TEMPERATURES IN CHICAGO

MAXIMUM, NOON			74		
MINIMUM, 6 A. M.			57		
3 a. m.	59	Noon	74	8 p. m.	67
4 a. m.	58	1 p. m.	73	9 p. m.	67
5 a. m.	58	2 p. m.	72	10 p. m.	67
6 a. m.	57	3 p. m.	72	Unofficial—	
7 a. m.	58	4 p. m.	71	11 p. m.	65
8 a. m.	62	5 p. m.	70	Midnight	63
9 a. m.	68	6 p. m.	68	1 a. m.	60
10 a. m.	70	7 p. m.	68	2 a. m.	60
11 a. m.	73				

For 24 hours ended at 8 p. m., June 15: Mean temperature, 66 degrees; normal, 67; deficiency since Jan. 1, 85.

Precipitation, none; excess since Jan. 1, 5.48 inches.

Barometer, 8 a. m., 30.04; 8 p. m., 29.93.

[Official weather table on page 24, part 1.]

Suspect Owns Liaison with Slain Co-Ed

(Pictures on Page 11)

Columbus, O., June 15.—[Special.]—Police tightened their net tonight about Prof. James W. Snook of Ohio State university, held in connection with the hammer murder of Miss Theora Hix, 24 year old medical student at the school.

Mrs. W. W. Smalley, a rooming house proprietor, confronted Dr. Snook tonight at the county jail and identified him as the man who had rented a room at her house which he shared at times with Miss Hix. The professor admitted Mrs. Smalley's statement was true.

A brown felt hat found in the room became the leading clew following Snook's admission. Police said Miss Hix wore it on the night of the murder and advanced the theory that she had visited the room with the veterinary professor before she met her death.

Mrs. Smalley said the teacher had rented the room for himself and "wife" last February, using the name of Howard Snook of Newark. He explained that he worked for a salt concern.

Gave Up Room Friday.

Dr. Snook, after being confronted with Mrs. Smalley admitted that he had given up the room yesterday and removed all articles of clothing with the exception of the brown felt hat.

Officials were spurred on tonight by the discovery of a stained glove, cap, knife, and shirt among Snook's belongings. Chemical tests are under way to determine whether the stains are human blood.

Glove in Snook's Car.

The glove and cap were found in Snook's car. The glove, of slate gray, aside from the stains, revealed several hairs. It was found in a rear compartment of the car. The cap was found behind the driver's seat. A ball headed hammer, such as could have caused the wounds found on the dead girl's body, a hair pin and a woman's umbrella were also taken from the car. The stained shirt and the jackknife, the tip end of which was stained, were found in the home of Prof. Snook during the afternoon.

Police also questioned Marian T. Meyers of the agriculture department of the school.

Meyers, who has been working on the Ohio state corn borer field, told police that he was in Columbus Thursday night but spent the evening at his fraternity house and left Friday morning for Bono, O.

Both Snook and Meyers admitted they had been intimately acquainted with Miss Hix, but Meyers said he had not seen her for more than two weeks.

Snook admitted knowing the girl for several years. He said he had taken her out in his auto and also made her a present of a revolver. Snook is married and has a child two years old.

Snook Presents Alibi.

Snook told police he had spent the early evening in one of the university laboratories until 8 p. m., and then left to go to the Scioto Country club for a pair of glasses which he had left there during the afternoon. He returned home about 9:20 p. m.

When asked why his hand was bandaged, Snook said he had hurt it while repairing his automobile. Police surgeons said the hurt was not new.

Lake County Prisoners' Baths Barred; Bill Too High

Inmates of the Lake county jail at Waukegan have been ordered to curtail their ablutions. Bathing has become so popular among the prisoners as to run up the water bill of the jail to $2,545 for the last three months, an amount equal to one-third of the outlay for food. The shower baths have been banned and a check ordered on the water consumption of each prisoner.

Charles Francis Brush, Arc Light Inventor, Dies

Cleveland, O., June 15.—(AP)—Charles Francis Brush, 80, inventor of the arc light and outstanding figure as a scientist, humanitarian, and philanthropist, died at his home here tonight.

DROP $1,500,000 PAY FOR U. S. MARINES IN NICARAGUA FROM AIR

Washington, D. C., June 15.—[Special.]—Marine corps headquarters today was advised that its aviators in Nicaragua had just completed payment to personnel in outlying sections of more than $1,500,000 by airplanes.

The currency was packed in strong paper packages and the coin in small wooden boxes. These were put in ordinary mail bags, which were dropped to the troops in the jungle regions.

No losses were reported and so accurate was the judgment of the pilots that the average distance from markers on the ground where the money fell was only ten feet. The period covered by the payments is approximately two years.

Car Strikes Rut at 120 Miles an Hour

(Pictures on Page 5)

Altoona, Pa., June 15.—(AP)—Ray Keech, who flashed suddenly from comparative obscurity as a dirt track racing driver to fame as one time holder of the world automobile speed record, died on the Altoona speedway at Tipton late today.

Driving a brilliant race as he led the field through three-quarters of the 200 mile Flag day event, the Philadelphia speed king, winner of the Indianapolis race this year, was killed instantly in a smashup before 25,000 spectators.

Cliff Woodbury of Chicago was injured seriously, while Ernest Triplett of Indianapolis, and Bob Robinson of Los Angeles, the other drivers involved in the accident escaped uninjured. Doctors said Woodbury, barring unforeseen developments, would recover.

Keech Leading Field.

Keech had maintained a three quarter lap lead over Bob Meyer, Pacific coast driver, for 150 miles. Bob Robinson, his red racer thundering into the east stretch, led the pack to the turn. His car, traveling 120 miles an hour, struck a hole in the boards. Out of control, it shot to the top of the saucer, hit the guard rail, perched momentarily and then slid backwards into the infield—undamaged.

Keech veered slightly to avoid hitting Robinson. One of his tires hit an uneven spot and the machine was further deflected by the wreckage of the guard rail. The car overturned, rolling down the bowl, crushing the pilot and bursting into flames. Blazing gasoline spread over the track and fire and smoke added to the menace to six other drivers.

Triplett Has Close Call.

Triplett's racer crashed into the mass of broken wood and careened to the top of the track, shrouded by a cloud of smoke. The machine seemed to go over the edge but later it skidded safely to the infield. Triplett was not hurt and the machine was little damaged.

Woodbury was not so fortunate. His car buckled against the wrecked rail and toppled to the infield, where he was trapped. Emergency doctors and nurses dug him out.

The other drivers on the track succeeded in passing the barrier of wreckage, fire, and smoke. They rounded the last turn and halted at the judges' stand. Almost without official flagging, the race had ended.

Third Tipton Fatality.

Today's event was the eleventh on the Tipton track which was opened in 1923. In the initial event "Howdy" Wilcox lost his life. The following year Joe Boyer was killed. Keech was the third to end his career on the speedway.

Keech's death came when victory lay just 50 miles ahead and shortly after official announcement had been made that he would attempt next year to regain the world's speed record now held by Maj. H. O. D. Seagrave. With a record of 231 miles an hour at Daytona Beach, Keech held the fastest time ever set by an American.

Race officials announced the prizes would be awarded to the drivers in the order of their positions at the time the race ended. This would give Keech first money of $4,500; Meyer, second; Woodbury, third, and Cliff Bergere, fourth.

Germany Adopts Geneva International Opium Pact

BERLIN, June 15.—(AP)—The reichstag today passed a bill providing for Germany's adherence to the international opium convention set up at Geneva Feb. 19, 1925.

LOTTI CABLES HIS NARRATIVE OF SEA PERILS

Battle for Life in Terrific Storm.

BULLETIN.

The plane Yellow Bird took off from Comillas, Spain, for Paris at 6:45 a. m. today (12:45 a. m. Chicago daylight saving time.) A Bordeaux, France, dispatch by Associated Press says that Jean Assollant, the pilot, telephoned the Cazaux aviation field at Bordeaux that shortly after 9 a. m. (3:45 a. m. Chicago time), the plane had been forced down at Minnigan les Bains, 25 miles from Bordeaux, by lack of gas. A supply was rushed to the plane.

Armeno Lotti, radio operator and backer of the flight of the monoplane Yellow Bird, which landed at Comillas, Spain, after a 3,200 mile flight across the Atlantic ocean from Old Orchard, Me., when it ran out of gasoline, herewith tells his own story of the battle for life through a terrific storm in mid-Atlantic. The Yellow Bird was unable to proceed to its destination, Paris, yesterday due to the necessity of making repairs on its engine. M. Lotti's story follows:

BY ARMENO LOTTI JR.

[World Copyright: 1929: By the New York Times Company. All rights reserved.]
[Special Cable to the New York Times and The Chicago Tribune.]

COMILLAS, Spain, June 15.—It is good to have the Atlantic behind us. We knew the difficulties that lay before us and our Yellow Bird, but we had the fullest confidence, both in it and in ourselves and we are glad that the confidence proved justified, even despite the difficulties—such as our stowaway, which we could not foresee.

Our chief trouble during the whole flight was to take off from Old Orchard. We had the same amount of gasoline we carried on our successful test. To be more certain of success, we even refused gas and left behind our thermos bottles in order to lighten the load on the tail, but when the crucial moment came in getting off we all noticed, Assollant first of all, that the Yellow Bird didn't rise as well as before.

Ready to Empty Tanks.

I was ready to open the dump valves and thought we would have to empty several tanks. I was crouched in the middle of the ship and, looking back after we had about run our limit along Old Orchard beach, and just as the sea loomed in front of us, I saw the ship had not yet lifted. It seemed tail heavy. The next thing I knew we were up with the Yellow Bird's tail still low. We passed some anxious moments while we flew only ten or twelve feet above the waves. Then we got into the wind and she began really to lift.

It was ten minutes later when we found the real cause of the trouble. Young Arthur Schreiber crawled out from the tail where he had hidden the night before. We looked at him and realized that it was he who had added to the weight of the Yellow Bird and our feelings—well, they weren't precisely friendly.

Stowaway Is Adopted.

But there he was and there he has remained for better or worse. He made himself useful the rest of the trip and we now count him one of us. Needless to say, he added to the weight of the Yellow Bird, which has accomplished a really great feat because it meant we got across with a greater load than had been our idea or than

Color's the Thing!

Modern standards demand joyous color everywhere! And today's Tribune advertisements offer color for your home at wonderful prices. For instance:

Water set in colored glassware ..... 99 cents

Rugs in soft Persian and Chinese patterns ... three for $9.95

Bedspreads ... orchid, green, blue ... each $1.55

Cretonne in gorgeous colors ... yard ..... 39 cents

Colorful japanned kitchenware ... piece $1.00

Do All Your Shopping Through Tribune Advertisements

FRENCH OCEAN FLYERS HELD IN SPAIN BY ENGINE TROUBLE

we had carried on the test flight.

Moreover, the additional weight was in the tail—the worst place imaginable. Besides there was danger of the lad's feet getting mixed up with the steering apparatus, but, obviously, he did not realize the risk he was making us run for he had never flown before and we all sincerely hope no other will follow his example.

Ran Into Fog.

Twenty-nine miles from the American coast we ran into fog which we supposed would be low, but which forced us to climb until within two hours we reached 2,000 feet, a height which we felt very dangerous for our heavily loaded plane. We remained above the clouds for the rest of the flight. We saw the ocean only two or three times during the trip through holes in the clouds, though, naturally, we were always quite aware it was below us. We did not see a single ship.

When night began to fall at the end of our first day's flight about 7 o'clock New York time, we ran into a very severe fog. It was a mixture of mist, fog, rain and wind with complete obscurity for from eight to ten hours.

I don't know how Assollant brought us through it, for it was nothing but an unending succession of aerial acrobatics. We were whirling dizzily or dropping suddenly through space, until Schreiber, who was courageous enough during the rest of the trip, took my arm and said: "I think the end has some." I told him I thought so, too.

Fall 3,900 Feet.

Once we fell in one drop through darkness from an altitude of 2,000 down to 800 meters (from about 6,560 feet to 2,620 feet). Finally we succeeded in flying out of the storm into clear skies lit by the moon and stars through which we flew for two hours. That gave Lafevre time to calculate where we were and we were delighted to find we hadn't left our course.

During the storm we kept our wireless running full strength. Although we realy felt it could not help us, it was very encouraging morally to receive messages from ships and know we were in touch with the world. To start a trans-Atlantic flight without a wireless seems to me after this experience a crazy thing to do.

Motor Suddenly Stops.

For the first two hours we had flown on wing tanks. Then we passed to our first reserve tanks. We had counted on this tank lasting for four hours. With the added weight of the stowaway it was, however, exhausted in three hours and to our surprise, our motor suddenly stoped, though the propeller continued on its own momentum. That was rather a ghastly moment. Lefevre and I rush to the valves to open the other tank in time. Then we heard the motor give a new little spurt and resumed normally again. We felt that heaven was again at hand. We had continued anxiety because of the gas supply and all along did not know precisely what we had.

We nearly missed the coast, for in drifting winds and poor visibility, we got off our course towards the end. The first land we sighted was Cape Finistere. That was a great relief but we didn't realize at first what cape it was as we thought we had been heading towards Portugal. Not knowing how much gas we had left and with night coming on, we began looking for a place to land. When we saw the beach here we went for it, telling each other: "It's through at last!"

Three Hours' Gas Left.

We had no trouble in landing. Since then we have found we had three hundred liters of gasoline left in the tanks—enough for three hours.



Mrs. Jean Assollant, bride of pilot of Yellow Bird, checking charts at New York hotel during the course of the flight.
[Associated Press Photo.]



Left to right: Armeno Lotti Jr., Jean Assollant, and Rene Lafevre, the crew of the French monoplane Yellow Bird, who are held in Spain because of engine trouble.
[Associated Press Photo.]

I cannot conclude this hurried sketch of our trip without expressing our heartfelt gratitude to Clarence Chamberlain and other American friends who did so much to help us and also to the Spaniards here for the warm reception they have given us and for their welcome. We also have to thank our Hispano Suiza motor.

HOP FOR PARIS TODAY

[Copyright: 1929: By the New York Times.]

COMILLAS, Spain, June 15.—The Yellow Bird will take off from the beach here about 6:30 a. m. tomorrow for Paris, according to the French flyers' plans tonight. All preparations have been finished and the plane will land en route at Caux, in the department of Lande, to refuel.

Meanwhile, the singing, dancing, and good cheer which has filled this quaint village since the ocean flyers arrived, is continuing at this late hour. The flyers have had little opportunity to rest since they landed, and are beginning to show the strain of their great fatigue.

Spanish Crowds Make Whoopee.

Last night when the flyers landed near the golf house, Lotti managed to borrow a bicycle on the highway to get to the governor's office here. The pilgrimage began this morning and the crowds that rode here lifted the flyers on their shoulders and carried them through the narrow streets while fires blazed up from nearby hills. The village authorities followed in a long train, and the Spanish government did its utmost to aid the flyers and offered to send a new plane to get them to their destination.

Tonight the golf house is filled with dancing couples and both flyers and stowaway are much sought as partners. The music has not ceased for hours. It is such a day as Comillas never had before.

The 22 year old stowaway is not the least honored and his arm is tired from signing autographs. He obviously is proud and Assollant, Lefevre and Lotti have accepted him as one of them. He is keeping very reserved for the time being about his own plans and his own story, saying only he had planned for some time to hide in the plane for the adventure of it. Apparently he had no idea of the risk in which he involved the three French men and though they knew this they have forgiven him.

Chicago Sunday Tribune
THE WORLD'S GREATEST NEWSPAPER
Vol. LXXXVIII. Sunday, June 16. No. 24.
Published every Sunday at Tribune Square, Chicago, Illinois.
The Tribune company, publisher.
MAIL SUBSCRIPTION PRICE.
Mail subscriptions—Price in Ill. (outside of Chicago), Ind., Iowa, Mich., and Wis.—Daily with Sunday, one year, $12.50.
Zones 3 and 4 in states other than Ill., Ind., Iowa, Mich., and Wis.—Daily, $7.50 per year.
Zones 5 and 6, including Canada, Mexico, and foreign—Daily, $15.50 per year.
Entered as second class matter Aug. 12, 1903, at the postoffice at Chicago under act of March 3, 1879.

1929 INCOME TAX $10,000,000 ABOVE 1928 COLLECTIONS

A gain of more than $10,000,000 over last year's collections in the Chicago district was indicated yesterday at the close of the payment of federal income tax for the second quarter of the year. Figures made public by Myrtle Blackidge, collector of internal revenue, show collections of $42,958,406 for the period June 1 to 15, 1929, as compared with $32,313,075 for the same period last year. Approximately 33,000 returns had been totaled last night, Mrs. Blackidge said, and in the mails are hundreds more.

OCEAN STEAMSHIP MOVEMENTS.

Arrived.	At.	From.
De Grasse	Havre	New York
Meudeben	Southampton	New York
Carmania	Plymouth	New York
Duch. of Athol	Liverpool	Montreal
Mont Clare	Southampton	Montreal
Sailed.	**From.**	**To.**
Conte Grande	Naples	New York
Am. Shipper	London	New York
Tuscania	New York	London
Homeric	New York	Southampton
C. Bianca Nano	New York	Naples
Cartiphia	Southampton	New York
Berengaria	Southampton	New York
Rotterdam	New York	Rotterdam
Lapland	New York	Antwerp
Minnesota	New York	London
Scythia	New York	Liverpool
Adriatic	New York	Liverpool
Pastores	New York	Limon
Pres. Roosevelt	New York	Bremen
Bergenafjord	New York	Bremen
Albert Ballin	New York	Bremen
Amer. Legion	New York	Buenos Aires
Athenia	Glasgow	Montreal
Belgenland	Southampton	New York
Byron	New York	Piraus
Dresden	Cobh	New York
Franconia	Liverpool	New York
Minnekahda	London	New York
New York	Southampton	New York
Statendam	Southampton	New York
Baltic	Liverpool	New York
Mongolia	New York	San Francisco

CHICAGO GANGS RAISE $50,000 TO FREE CAPONE

Seek to Shorten Leader's Jail Sentence.

Philadelphia, Pa., June 15.—(Special.)—A fund of $50,000 has been raised by Chicago racketeers for legal assistance to obtain the release of Alphonse [Scarface Al] Capone, notorious gangster, from the Philadelphia county prison at Holmsburg, police officials declared here today.

Attorneys will be paid from this fund, it was said, only in case they obtain a reduction in Capone's sentence of one year, which was imposed by Judge Walsh a month ago for carrying a loaded revolver. Public Safety Director Schofield said he was investigating the reports that a legal fight probably would be made to secure a commutation of the gang leader's sentence. He intimated that strenuous efforts would be exerted by police to have him serve the full term.

"Capone pleaded guilty to the charges on which he was sentenced and no extenuating circumstances were offered in support of a plea for short sentence," Schofield said. "It would appear that any attempt now to obtain Capone's release was to be based on a technicality, rather than the merits of the case."

Disclosure of the $50,000 fund followed a request by Wisconsin authorities that the Philadelphia police aid in the identification of a gangster who was burned to death at a stake near Three Lakes, Wis. The victim is believed to have been a former Philadelphian, who wore a signet ring bearing the engraved initials "E. L.," with a trade mark showing it was purchased or manufactured here.

ASPHYXIATED BY ESCAPING GAS.

Antone Wozniak, 50 years old, 2254 West 18th place, was asphyxiated when a coffee pot boiled over and extinguished the flame in a gas stove yesterday. His body was found by his wife, Mary.

DR. DORAN PUTS OUT FIGURES TO SHOW PROHIBITION PAYS

[Chicago Tribune Press Service.]

Washington, D. C., June 15.—(Special.) — Dry propaganda emanating from official sources reached a new high point today when Prohibition Commissioner James M. Doran, in an analysis of the cost of Volsteadism to date, claimed $460,503,792 collected in taxes, fines, and penalties, with total cost of prohibition enforcement $213,178,845, showing a net profit of $247,324,307 in nine years.

The claim was made in a letter to the Rev. A. R. Robinson, chairman of the East End Ministerial association of Pittsburgh, Pa. It was prepared and made public, the dry chief declared, as an answer to the recent bulletin of the Association Against the Prohibition Amendment, fixing the total cost of enforcing prohibition at nearly one billion dollars.

In his letter, Dr. Doran failed to mention the fact that taxes were collected on spirits and fermented liquors before prohibition became effective, and that the annual receipts from that source of revenue for several years prior to enactment of the 18th amendment were nearly as much as the total collected since.

See and Hear the NEW
LYRIC RADIO
10 Tubes—2-Gang Condenser
Dynamic Speaker
Complete $169.50 with Tubes
On Display at
REVELL'S
THE NEW LOCATION
Wabash Ave. at Lake St.
CHICAGO
Can Be Purchased on Our Finance Plan

A Great Store in a Great City
THE FAIR
State, Adams and Dearborn Streets
94 Years of Faithful Service—1929
Correction
In our advertisement appearing today in Section 6, Page 13, the size of the $8.95 HAT BOXES should be 18x9 inches. Priced at $6.48
THE FAIR—SEVENTH FLOOR—Inverness and Oak Park Stores

Subscribe for The Tribune

WHITE KIDSKINS
BLUE KIDSKINS
very fashionable for Summer
featured by O-G for Monday
in the STATE and ADAMS STREET STORE at
$6.50

Thousands of Chicago women . . . (discriminating women) . . . invariably regard O-G Shoes as the forecast of the fashion in footwear.
O'CONNOR & GOLDBERG
205-207 STATE ST., SOUTH . . Republic Building . . at Adams St.

SOUTH AMERICAN STIMULANT PEPS UP SUNDAY MOTORISTS

PEGGY DAVIDSON AND SCOTT TIEDMAN were only two of many hundreds who sampled thirst-quenching, stimulating Yermat along the crowded Waukegan Road. Senorita Alvarez, the Yermat demonstrator, was deluged with requests for more
Test along Waukegan Road proves that this sparkling drink of unusual flavor quickly ends physical and mental fatigue!
Whoever called Sunday a day of rest never spent it motoring. Few pastimes are more tiring! That's why Sunday motorists were selected as subjects for a test of Yermat Stimulating Drink.
Of 327 who sampled it along the Waukegan Road, 9 out of 10 said they felt wonderfully refreshed and invigorated. "It sure does pep you up!" remarked one. "I feel like a new person!" said another. All pronounced it a marvelous thirst-quencher.
Made from Yerba Mate
Yermat is brewed from Yerba Mate, an herb used for centuries in South America as a harmless stimulant. The 30 million South Americans who drink it daily find it so satisfying that they have no desire for alcoholic beverages.
According to doctors, Yermat speedily dispels fatigue without increasing the heart action, exciting the nerves or causing insomnia! Thus it may be freely consumed . . . even by children, convalescents and the aged.
Doctors also credit Yermat with preventing indigestion, constipation and malnutrition. This advantage, plus its stimulating effect, makes it an unusually healthful table beverage.
A Unique Flavor
Yermat has a delightful flavor . . . a flavor utterly different from that of any other drink. And a sparkle actually superior to that of the costliest French champagne. No wonder it sells for a trifle more than inferior carbonated beverages!
Drink Yermat on arising, at meals, and whenever you feel thirsty, tired or blue. Also animate your friends with it when they drop in to call or play cards. It's sold in 3 and 12 bottle cartons by druggists and grocers, and is served by the bottle or glass at fountains, restaurants, hotels and clubs. Drink a bottle daily for a week or two and see how much better you feel!
10¢
A GLASS AT MOST FOUNTAINS
Bottle 30c
3-bottle carton 85c
12-bottle carton $2.25
When only a glass of Yermat is desired, cork the bottle tightly and put in a cold place. The remainder will retain its original sparkle and freshness for several days.


Says DR. DOUBLET of Medical College of Paris: "Yerba Mate harmlessly stimulates all the organic activities, producing a feeling of strength and vigor. Its effects may be expressed in three short words . . . superabundance of life."
YERMAT IS YERBA MATE IN ITS MOST DELIGHTFUL FORM
YERMAT
Stimulating Drink
Brewed exclusively by Yerba Mate Corp'n, 1520 Fulton St., Chicago. 'Phone Monroe 6271. Sole licensees for U. S. and Canada

DAWES CALLS ON KING; RUSHES TO MEET M'DONALD

Open Parley at Scotch Retreat Today.

"His Excellency"

LONDON, June 15.—(AP)—The court circular tonight contains the following official announcement:

"Windsor Castle, June 15, 1929. His excellency Gen. Charles Gates Dawes was received in audience by the king this morning and presented letters for recall of his predecessor and his own letters of credence as United States ambassador extraordinary and plenipotentiary to the court of St. James.

"The Rt. Hon. Arthur Henderson, M. P., secretary of state for foreign affairs, was present and had audience of his majesty and the gentlemen of the household in waiting were in attendance.

"His excellency the United States ambassador and Mrs. Charles Gates Dawes subsequently had the honor of being received by the king and queen."

BY JOHN STEELE.
[Chicago Tribune Press Service.]

LONDON, June 15.—Charles G. Dawes, new American ambassador to the court of St. James's, tonight was speeding to Scotland for an important conference with J. Ramsay MacDonald, labor prime minister of Great Britain. The conference promises to be of grave import to the future relations between the United States and Great Britain, and is expected to result in a closer understanding between the two great English speaking nations and a big step forward toward world peace.

Gen. Dawes and the British premier will discuss Anglo-American relations in general and are expected to take up the vexing problem of naval disarmament. It is expected also that Gen. Dawes will inform Mr. MacDonald that President Hoover welcomes his suggestion to go to the United States for a personal conference, although it is not certain that this is included in the ambassador's mission.

Calls on King George.

Gen. Dawes' departure for Scotland followed a day of great activity. He continued to break all records for ambassadorial speed by getting down to work at the embassy early this morning. Shortly before noon he journeyed to Windsor and presented his credentials to King George, thus becoming a full fledged ambassador. It was the first time since the beginning of his illness seven months ago that the king had received a foreign diplomat.

Rides in Royal Carriage.

Gen. Dawes was accompanied to Windsor by Mrs. Dawes, Ray Atherton, counsellor of the embassy; Arthur Henderson, foreign secretary of the Labor government, and J. B. Monck of the British foreign office. Upon arrival at Windsor the party was met at the station by Sir John Hanbury-Williams, marshal of the diplomatic corps.

The new American envoy got his first taste of the ceremony of English court life as he started off for the castle in a royal carriage. As the carriage drove through the gates of the medieval pile, a company of Grenadier guardsmen was just leaving, following the changing of the guard.

But ceremonial observances seemed deemed when the matter of fact American ambassador put in his appearance. Following a half hour chat with King George, Gen. Dawes smilingly reappeared. Responding to queries as to whether he had found the ceremony interesting, he replied; "I don't know what the usual ceremony is. I just presented my credentials."

Finds King Delightful.

So far Gen. Dawes has given England the impression that everything is going to be just that simple. The press today is full of praises of him, seeing a new era of closer rapprochement between England and America as a result of cutting short diplomatic verbiage and shilly-shallying by conducting negotiations between two governments in the same straightforward manner that might be employed by two business men.

"I found the king delightful," was Gen. Dawes' comment after leaving Windsor. "His majesty is looking very well. We chatted on various subjects for half an hour."

One of the busiest men in the British Isles just now, Gen. Dawes returned to the embassy this afternoon and dug into the business of preparing for tomorrow's interview with Prime Minister MacDonald in Scotland. The conference will take place at Forres, near Lossiemouth. Forres is almost as far north as one can go without running off into the North sea.

MacDonald Ready for Parley.

[Chicago Tribune Press Service.]

LOSSIEMOUTH, Scotland, June 15.—The plans of Prime Minister Ramsay MacDonald for tomorrow's conference with Ambassador Dawes are all made. He has selected Logie house, the residence of Sir Alexander Grant, seven miles from Forres, as the meeting place and hopes to combine pleasure with business by taking the American ambassador for a drive to show him some of the historic features of the neighborhood.

Mr. MacDonald will attend services at the United Free church here in the morning, after which he will motor to Forrest to meet Gen. Dawes, whose train arrives at 1:17 p. m., after a fourteen hour trip from London. His daughter, Isabel, and his private secretary, H. B. Usher, will accompany him. The party will return and dine with Sir Alexander and Lady Grant and family. The discussions between the American envoy and the British premier will then begin quite informally.

May Go to See Cairngorm.

Mr. MacDonald hopes to have time to take Gen. Dawes to Aviemore, which is the best vantage point for seeing the glorious Cairngorm, the famous mountain of Scotland. The road over the moor of Glenferness passes the ruins of Lochindorb castle, formerly the headquarters of the Wolf of Badenoch, the greatest bandit in highland history, who burned down Forres castle and Elgin cathedral.

Another possibility, if Gen. Dawes has time to see something of the vicinity before taking the five o'clock train for the return journey of 600 miles, is to visit Culbin sands, on the shore of Moray firth, four miles from Forres. The great wind of the seventeenth century brought in sands which covered the Culbin estate under drifts several feet deep. It still remains buried, though the vagaries of wind and tides occasionally expose part of the ruins to view.

An Appropriate Meeting Place.

Logie house, where the actual meeting will be held, is a baronial mansion overlooking a wooded ravine through which the River Findhorn flows to the sea. Bonnie Prince Charlie stayed there on the eve of the battle of Culloden. Over its door is carved Sir Alexander's crest, which is startlingly appropriate for the present meeting. It includes angels, a dove of peace, and a child with an hour glass symbolizing time, while below is the motto, "Stand firm."

Sir Alexander Grant, who is proud of his present position as host to the new American ambassador and who is a lifelong friend of Mr. MacDonald, has had a remarkable career. He started life as a baker and now is one of Scotland's wealthiest men. He donated large sums to Edinburgh university and the Scottish national library. During Mr. MacDonald's last premiership he made him a gift of a motor car and provided for its upkeep, and now, as usual when Mr. MacDonald is in Lossiemouth, has placed a motor at his disposal.

RECALL OLD DAYS AS WAUKEGAN CELEBRATES 70TH ANNIVERSARY



Left to right: Marion Black, Helen Buck, Betty Judd, Ella Buck, Winifred Ford, Margaretta Bairstow, Magdalene Nesbitt, Grace Durst, Mrs. Y. Brewster, Mrs. Ben Thacker, Mrs. Fred Buck, and Mrs. Arthur Wilson, in costume, seated around old spinning wheel in Waukegan yesterday when city celebrated 70th birthday. [TRIBUNE Photo.]

BRITISH LABOR PLANS DRASTIC CLEANUP OF ELECTORAL LAWS

KILSYTH, Scotland, June 15.—(AP)—A forecast of the labor government's response to the liberal demand for reform in the electoral laws was made by the under secretary for Scotland, Tom Johnson, in an address today.

Labor would deal with electoral reform in a way over which Lloyd George would not be too happy, he declared. They would abolish university representation, and also plural voting which permits persons filling certain residential and business qualifications to vote in two constituencies, and would insist on limitation of expenses.

The government would also require detailed accounts of the source and expenditure of campaign, in order to preclude any party spending $4,000,000 on any election, Mr. Johnson asserted. This last was a reference to the amount the liberals are believed to have expended.

70TH BIRTHDAY OF WAUKEGAN IS CELEBRATED

Parade Recalls Visit Made by Lincoln.

Waukegan yesterday became for an afternoon the settlement town of 1860 when Abraham Lincoln, then a presidential candidate, rode in a carriage down the main street and was greeted by crowds of cheering men in high hats and frock coats and women in bustled skirts and tiny hats.

The north shore city, which is one of the oldest towns in Illinois, celebrated its 80th year as an organization and 70th year as a city. Proceeds were given to the Goodfellowship settlement, a charitable organization, and the entire population turned out to celebrate, many donning the fashions of three-quarters of a century ago for the occasion.

Hold Old Time Market.

Upton park was turned into an old fashioned market square, while the two blocks south from the park were lined with old fashioned groups representing the customs of Little Fort, as Waukegan was known before it became a city.

The climax of the celebration was a reproduction of Lincoln's visit to the town. Riding in a carriage 90 years old, the character who portrayed Lincoln was followed in a parade by several hundred early settlers, most of whom had passed more than 60 years in Lake county.

When Lincoln came to the town, a warehouse fire interrupted his speech, it was recalled, and he himself left the platform to run to the fire and help put it out. He was the guest at that time of Mayor E. P. Ferry and Mayor Ferry's daughter, Mrs. Elizabeth A. Leary, 78 years old, took part in the parade yesterday.

Kin of First White Man There.

Also in the parade were Daniel Wigham, grandson of Daniel White, first white man born in Lake county, and Mrs. R. H. Aiken, granddaughter of the first white woman born in the county. State's Attorney A. V. Smith was marshal of the parade.

North shore society women took part in the celebration. Carl Sandburg and Dorothy Aldis autographed their books for those who wished them. Mrs. Joseph T. Bowen and Jane Addams also played a part in the celebration.

Among those in costume were Mrs. K. M. Wilkins, a descendant of Nathaniel Hawthorne; Miss Avis Edwards, great-great-granddaughter of Elmsley Sunderlin, an early settler who lent the money to buy the first courthouse site; Andrew Cooke and Miss Mary Cooke, whose grandfather, Homer Cooke, escorted Lincoln in Waukegan.

The first motion picture of women ever taken in the United States, a film taken in Waukegan in 1896, was part of the exhibit. One of the town's first fire engines was in the parade, and a group of high wheeled bicycles. The market square contained a reproduction of Thomas Jenkins' store, the first corner grocery in Waukegan, and there was the town's first old book shop.

SWANSON RAIDS CLUB ALABAM; SEIZE PLAYERS

Fifteen of State's Attorney Swanson's policemen, led by Lieut. William Blaul, early this morning raided the Club Alabam, 747 Rush street, battered in the door of a third floor room with axes and arrested three men and a girl whom they said they found playing rouletta. Dan Blanco, manager of the night life resort, also was taken into custody for questioning. None of the dancers and diners in the café was molested.

On the upper floor the policemen said they found two roulette tables and wheels and a half pint of whisky. Those seized beside Blanco are Miss Virginia Parker, 3202 Sheridan road; William Fuller, 209 Lake Shore drive; Charles M. Smith, 6063 Winthrop avenue, and William Harrington.

LOOP SYNAGOGUE PLANS 2 SCHOOLS AND RESTAURANT

Faced with the need for resident schools where children of employed Jewish parents may live, and also the necessity for a real kosher restaurant within the loop, the Loop Orthodox synagogue, dedicated only last week at 110 North La Salle street, has announced that its activities will be widened to include the realization of both projects.

"The ladies' auxiliary, of which Mrs. Sam B. Blanksteh is president, and Mrs. Max Coleman, honorary president, are working with us on the children's schools," Maurice J. Nathanson, leader of the synagogue congregation, said.

The loop kosher restaurant, Mr. Nathanson explained, will cost at least $75,000 for equipment. Two kitchens will be necessary, he said, one for dairy foods and the other for meats.

The Yizkor services in memory of the dead were held yesterday.

BABY HOLDS HIS OWN IN 65 HOUR BATTLE FOR LIFE

Firemen Work On; Doctor Sees Hope of Recovery.

Raymond Di Chiara, 16 month old son of Joseph Di Chiara, 1031 George street, was reported holding his own last night after a fire department inhalator squad had worked for 65 hours administering oxygen to save his life. The firemen were still at the child's bedside battling the bronchial pneumonia which reached an acute stage Thursday morning when they were called.

Dr. John Pishotta of the Illinois Masonic hospital, in charge of the case, said last night that because Raymond spent many hours in natural sleep yesterday he believed there was hope for his recovery. The pulse rate had not lowered and the lung congestion was no worse last night than it has been, he reported.

Crib in Center of Room.

The baby patient's white crib stands in the center of the tiny parlor at the Di Chiara home on the second floor of the building. Over the crib a white garbed nurse and two blue uniformed firemen bend with their magic tube, which the child, again sleeping last night, sucked as he would a nursing bottle, his entire body cupped around it eagerly.

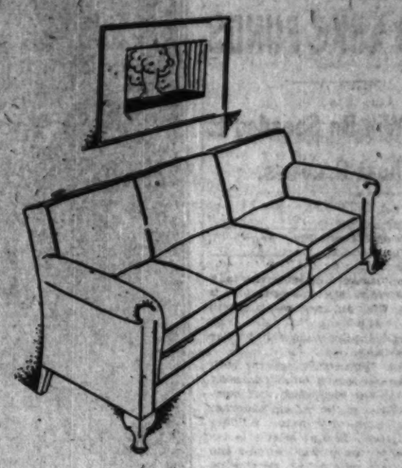
Thirty small tanks and twelve large tanks of oxygen had been exhausted yesterday evening. The firemen work in shifts of two. Each shift is on duty only a few hours. They are weary, but not too weary to keep the flow of oxygen at a desired volume through the tube.

Doctor Praises Firemen.

Capt. John Scanlan of inhalator squad 10 is in charge of the men. Dr. Pishotta said last night that if the baby lives it will be due to the untiring efforts of the firemen.

The mother, worn out by the long illness of the baby, which began two weeks ago, and unable to handle the complications of oxygen giving, slept last evening for the first time in days. She was downstairs in the rooms of her relatives. The two other Di Chiara children, a 9 year old girl and a 7 year old boy, and the father are also being cared for by the relatives while the battle for life goes on.

7 FLOORS OF GOOD FURNITURE



You *Never* Have Seen a Finer Davenport *for* $79.50

This is one of the outstanding davenport designs of the past century — the Lawson — reproduced at a most interesting price. It combines simplicity and grace of line with utmost comfort . . . and the construction is decidedly high-grade. To be had in a temporary cover at $79.50.

In other coverings at correspondingly low prices

Scholle's
121 SOUTH WABASH



FINAL CLEARANCE OF ROTHMOOR COATS

$49.50

They were $75 $85 $95

Beautifully fur trimmed travel, motor and dress coats. Swagger sport coats of fine imported woolens. A wonderful value-giving event.

Sizes 12 to 46

Rothmoor tailored sport coats specially priced at

$35

MAURICE L ROTHSCHILD
State at Jackson

A CAMERA ON CREDIT!



No. 1a Ansco Junior, $17

NO MONEY DOWN

50c a Week

YES, now you may enjoy a Camera on convenient weekly terms—no interest or extras! Same price cash or credit! Think of receiving liberal credit accommodation, while paying merely the nation-wide cash price! No. 1A ANSCO Junior, new thin-body style, is a most popular model! Covered with handsome black-grained, genuine leather; heavy nickel trimmings, high grade construction and design. Lens is Anscomatic F7.9 in Deltax Shutter with time exposure and speeds up to 1/100 second! Easy loading and focusing; easy locating of subject in exclusive *Ansco Automatic Finder*, which shows *exactly* what picture will include! Sharp, clear-cut 2½x4¼ inch snapshots, the favorite size! Uses standard films. $17.00, on special terms of NO MONEY DOWN, only 50 cents a week! Call at our store, or mail Coupon TODAY and we'll send Camera prepaid for your FREE INSPECTION.

GENSLER-LEE
9th Floor, Stevens Bldg., 17 N. STATE ST., CHICAGO
29 Years of Service, 9 Stores in America

MAIL ORDERS FILLED

Mail this Coupon for FREE INSPECTION!

Send no money. Nothing to pay on delivery. You take no risk. Mail Orders filled, no matter where you live. Sent all prepaid.

GENSLER-LEE,
17 N. STATE ST., CHICAGO

Gentlemen: I would be glad to have you send me, delivery prepaid, the $17 Ansco Junior No. 1A Camera for my FREE inspection. If satisfactory, I will send 50c a week until paid for. Otherwise I'll return at your expense.

*Your Name (in full)*_____

*Address*_____

*City or P. O.*_____

*Business or Occupation*_____

Smart White Gold Glasses

$8.50 and Upward



At Schulte's optometrists of recognized ability examine your eyes without charge in scientifically equipped test rooms; they tell you definitely if eye strain is causing your headaches or nervousness. Glasses are never advised unless need is clearly shown and satisfactory results can be guaranteed.

Schulte
"Glasses that Grace the Face"
The World's Finest Optical Service

•17 W. MADISON
•126 NORTH STATE
•120 SOUTH STATE
116 S. DEARBORN
•OPEN till 9 P. M.

Coupon for Special LIFE INSURANCE POLICY

Issued Exclusively to Chicago Tribune Readers

$1.00 a month, with coupon below, for a Life Insurance Policy which pays $1,000 Plus!

No Medical Examination! No Subscription Necessary!

Note: Included Are Valuable Total and Permanent Disability Benefits!

This means that Full Amount of Insurance is payable to the insured, WHILE LIVING, in event of Total and Permanent Disability, as stated in Policy. Open to men, women, boys and girls in normal health, between ages of 0¼ and 44½. Only one policy to a person. Issued by the Federal Life Insurance Company through special arrangement with the Chicago Tribune.

FILL IN AND MAIL COUPON

"Special Life Insurance Department"
FEDERAL LIFE INSURANCE COMPANY,
[illegible] Michigan Avenue, Chicago, Ill.

Gentlemen: I certify that I am a reader of the Chicago Tribune and wish to apply for a Special Life Insurance Policy made available by the Chicago Tribune in the Federal Life Insurance Company, in the amount of $1,000. PLEASE find enclosed check or money order for $..... to pay for First Month's ☐ One Year's ☐ Premium.

Yearly Renewable Reducing Term to Age 65. Whole Life Thereafter.
NOTE: The premium is $1.00 per month up to the policy anniversary nearest age 65 of the insured. Thereafter $1.50 per month. If you wish to pay for a full year, enclose $11.25.

My Name is.....
Print name in full. Do not use initials

My Address is.....
Street City State

Date of Birth..... My Age is.....
Day Month Year

Beneficiary.....
Write here the full name of the person to whom you want insurance paid, at your death.

NOTE: This insurance will become effective if and when issued by the Federal Life Insurance Company at its Home Office in Chicago. A Policy, if issued, will be mailed by the Company to the insured at his address as given herein. The Federal Life Insurance Company reserves the right to reject any application for this insurance for any reason satisfactory to itself. Upon receipt by the applicant of the Policy, will remit to the Company the Full Amount of the payment sent with this coupon. This offer open only to persons between ages of 0¼ and 44½. Only one of these Life Insurance Policies to a person.

COUPON FOR TRIBUNE ACCIDENT INSURANCE POLICY

For New Policy or Renewal

To secure the Tribune's $7,500.00 Travel Accident Insurance Policy, or to renew for another year one previously issued to you, cut out and fill in the application below and send it with $1.00 to Tribune Insurance Dept., Federal Life Insurance Co., 168 N. Michigan Av., Chicago, Ill. (As stated in the Policy, the value of all specific indemnities increases 10% each year your policy is renewed.)

FILL IN AND MAIL COUPON

NEW POLICY ☐ OR ☐ RENEWAL
(Check here if you wish new policy) (Check here if you wish old policy renewed)

APPLICATION for $7,500.00 TRAVEL ACCIDENT INSURANCE POLICY
Issued to Readers of the Chicago Tribune

I/We Do This Application and Agree to Pay to Federal Life Insurance Co., FEDERAL LIFE INSURANCE COMPANY, 168 North Michigan Ave., Chicago, Illinois, the Premium for One Year of $1.00 Money Order or Check made payable to Federal Life Insurance Co. Enclosed.

I, ... certify that I am a reader of the Chicago Tribune and hereby apply for a $7,500.00 Policy in The Federal Life Insurance Company, Chicago, Illinois. Should this application be approved, you are to issue a Policy. ALL STATEMENTS MADE MUST BE ANSWERED. If you wish to renew a Policy previously issued to you, indicate above and fill in name and address only.

FULL NAME.....

ADDRESS.....
Street City State

PLACE OF BIRTH..... AGE.....

DATE OF BIRTH—MONTH..... DAY..... YEAR.....

ARE YOU TOTALLY BLIND OR DEAF?..... ARE YOU CRIPPLED TO THE EXTENT THAT YOU CANNOT TRAVEL SAFELY IN PUBLIC PLACES?

WRITE HERE NAME AND ADDRESS OF PERSON TO WHOM YOU WANT INSURANCE PAID IN CASE YOU ARE KILLED; OTHERWISE IT WILL BE PAYABLE TO YOUR ESTATE.

BENEFICIARY'S NAME.....

RELATIONSHIP.....

ADDRESS.....

No more than one of these Accident Insurance Policies will be issued to any one.

This offer open only to persons between the ages of 10 and 70.

Hear the NEW ...RIC ...RADIO
...-Gang Condensers
...mic Speaker
...69.50 With Tubes
...n Display at
...VELL'S
...EW LOCATION
...Ave. at Lake St.
...CHICAGO
...Purchased on ...Finance Plan

...Store in a Great City
...E FAIR
...rection
...advertisement
...ng today in Sec-
...Page 13, the
...the $8.95 HAT
...ES should be
...nches. at $6.48
...—SEVENTH FLOOR—
...and Oak Park Store

...for The Tribune
...LANT
...ISTS

...ating Yermat
...more
...ing drink
...fatigue!

DELIGHTFULLY FOREIGN IN FLAVOR
YERMAT
SOUTH AMERICA'S FAMOUS
Stimulating Beverage

...AT
...rink
...U. S. and Canada

HOOVER SIGNS FARM AID BILL AND ASKS FUNDS

Relief Will Be Speeded to Wheat Growers.

(Continued from first page.)

act. Some members of congress may seek to increase the amount, but it is expected that an appropriation will be passed in the house not later than Tuesday and in the senate not later than Wednesday.

Under the present program both houses plan to recess on Wednesday until the middle of August. A complication affecting the recess program is the resolution of Senator William E. Borah [Rep., Idaho] which is before the senate and which directs the senate finance committee to confine tariff revision to agricultural products.

Alliance Seen Again.

Republican leaders expressed fear today that the Borah resolution may be adopted by the senate on Monday.

A canvass by the leaders showed that an alliance of Democrats and radical Republicans is in the making similar to that which twice obtained approval of the export debenture scheme in the senate. It was indicated that fourteen Republicans are disposed to support the Borah resolution and that only eight Democrats had declared themselves against it.

Adoption of the resolution would seriously upset the tariff program. It would mean that the finance committee would be obliged to abandon its schedule of hearings other than those relating to agriculture. This might shorten the recess considerably and permit the committee to report the bill to the senate in July.

Even if the resolution should be adopted there would still be a chance for manufacturers to obtain increases in duties on industrial products. The bill will be wide open for amendment on the floor of the senate and it would be possible for senate and house conferees to incorporate in the final draft of the legislation the house rates on any items desired.

Barnes and Meyer Counted Out.

It is understood that the President has no intention of naming either Julius Barnes or Eugene Meyer as members of the farm board. Mr. Barnes, as director of the wheat corporation during the war, and as one of the President's closest advisers, has been considered a possibility but farm groups are strongly opposed to him. Mr. Meyer's service as head of the war finance corporation and of the farm loan board has caused him to be prominently mentioned for appointment but he also has incurred the displeasure of farm leaders.

It also is regarded as unlikely that former Gov. Frank O. Lowden, leading advocate of the equalization fee, which was rejected by the President as a measure of farm relief, will be given serious consideration or that he would accept.

Campbell May Be Chairman.

Among those mentioned for the chairmanship of the farm board is Thomas Campbell of Montana, largest wheat producer in the country.

The board is to include eight appointive members besides the secretary of agriculture.

Among those suggested for places are James R. Howard of Iowa, former president of the American Farm Bureau federation; H. L. Hartshorn of Kansas, active in the wheat cooperative movement; John Lee Coulter, president of North Dakota Agricultural college; William F. Schilling of Minnesota, active in dairy cooperatives; James C. Stone of Kentucky, former head of a tobacco cooperative; Carl Williams of Oklahoma, a cooperative leader; C. O. Moser of Texas, head of a cotton cooperative, and W. H. Marshall of Florida, a fruit grower.

Investigations Ordered.

The new board under the terms of the bill besides having authority to make loans to stabilization corporations and cooperatives in connection with the handling of crop surpluses is authorized and directed:

"To promote education in the principles and practices of cooperative marketing of agricultural commodities and food products thereof.

"To encourage the organization, improvement in methods, and development of effective cooperative associations.

"To keep advised from any available sources and make reports as to crop prices, experiences, prospects, supply, and demand, at home and abroad.

"To investigate conditions of over production of agricultural commodities and advise as to the prevention of such over production.

"To make investigations and reports and publish the same, including investigations and reports upon the following: Land utilization for agricultural purposes, reduction of the acreage of unprofitable marginal lands in cultivation, methods of expanding markets at home and abroad for agricultural commodities and food products thereof, methods of developing by-products of and new uses for agricultural commodities, and transportation conditions and their effect upon the marketing of agricultural commodities."

PRESIDENT HOOVER SIGNS FARM RELIEF BILL



President Herbert Hoover affixing his signature to the farm relief bill yesterday in Washington. Grouped around the chief executive are, left to right, Vice President Charles Curtis, Representative D. H. Kincheloe, Representative Fred Purnell, Speaker Nicholas Longworth, and Representative Gilbert N. Haugen.

[Associated Press Photo: Transmitted by Telephone.]

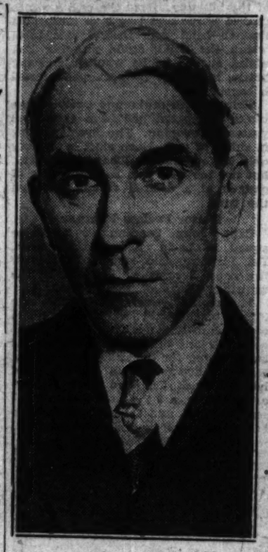
THOMPSON SEES NEW FARM ERA IN RELIEF LAW

Sam H. Thompson, president of the American Farm Bureau federation, hailed President Hoover's signing of the agricultural bill yesterday as the advent of a new and improved economic era in American farming. In his statement Mr. Thompson said:

"Signing of the agricultural marketing bill today by President Hoover was the final step in laying the foundation of a national agricultural policy—a policy forecasting an immediate turn in the economic position of the farming industry.

"Farming will become an increasingly profitable business. For the last 150 years the farmers have struggled against inequalities arising from the fact that other groups in our national life existed under an economic system based on governmental aid and protection that resulted to their peculiar advantage.

"President Hoover is to be congratulated for so promptly and energetically carrying out the campaign pledge he made a year ago to the nation's thirty million farm people when he sought their support. Both the senate and the house are also to be commended for their earnest efforts to solve the problem to the satisfaction of all concerned."



Thomas D. CampbeN of Montana, mentioned as possible head of farm board created in new law.

Boy, 18, Shoots Stepfather on Visit to Divorced Wife

Ignatius Banbrys, 45 years old, was shot in the thigh yesterday by his step-son, Thomas Lehman, 18 years old, at the home of Mrs. Josephine Lehman Banbrys, 706 Gardner street, who obtained a divorce from him a few days ago. Banbrys went to the home after serving a 30 day sentence in bridewell on a disorderly conduct charge made by his wife. He sought a reconciliation, he told police. He sought money and struck her, according to Mrs. Banbrys.

BORDER OFFICER KEEPS SLAYERS' IDENTITY SECRET

Murder Charge Against Drys Likely.

Plattsburg, N. Y., June 15.—[Special.]—Members of the Mooers, N. Y., customs patrol who killed Arthur Gordon, 22, of this city, this morning will be charged with first degree murder, District Attorney B. Loyal O'Connell indicated tonight. Mr. O'Connell said he would make immediate application for a John Doe warrant and endeavor to learn which members of the border patrol did the shooting.

Deputy Collector of Customs John O'Hare has refused to give the district attorney the names of the officers concerned.

Delivered to Hospital.

Gordon's body was brought to Physicians' hospital here at 6 a. m. by two patrolmen who refused to reveal their names. They hurried away as soon as they had delivered the body.

Gordon had been shot through the back, and he died of an internal hemorrhage.

According to the hospital staff the customs patrolmen said they picked the youth up on the road about a mile north of Mooers, which is 21 miles northwest of Plattsburg.

Farmers Report Shooting.

George Colton and Lucien Bosworth, farmers who live near the place where the customs men said they "picked up" Gordon, have reported that two autos driven by customs partiomen were parked so as to block the road by their homes early today. Another car appeared, crashed into one of the autos, and swerved into the ditch. A youth jumped out, sprang over a fence and vanished among the trees. The farmers say the customs men set out after him, and soon five shots were heard. The officers then reappeared bearing a burden, according to the farmers, put it into one of their cars and drove off.

Border officials have reported seizure of two carloads of liquor early today. One of the cars is presumed to have been driven by Gordon. The slain youth was seen last night in a restaurant in Plattsburgh with Raymond Broderick and Nolan Chapman. Broderick said today that after eating he and Chapman drove up to the border near Mooers "for a few bottles of beer." Gordon supposedly followed in his own car.

While drinking beer Broderick saw young Gordon load what he thought to be liquor into a car and drive off.

Mother Given Some Money.

An interview with Gordon's mother, Mrs. Frank Stay, just after she had returned from viewing the body this morning, disclosed that he had not been at home for the last five or six days.

At the meat market here, where Gordon worked, it was learned that he had quit his job last Saturday without giving any notice.

Mrs. Stay said her son came home yesterday afternoon to show his mother his new suit, which he had just bought and of which he was apparently very proud. At that time he also gave his mother some money.

CAMERAMEN PRAISED FOR KEEPING MOUTHS OF SENATORS CLOSED

Washington, D. C., June 15.—[Special.]—Senator James E. Watson [Rep., Ind.] today paid tribute to the ingenuity of the newspaper photographers who filmed President Hoover signing the farm relief bill surrounded by senators and others.

"Now all still for just a moment," was the order as the cameras began to click.

"Once more," said another voice and the group remained quiet and watched carefully for the "birdie" that the old time photographer told the children would come out of the end of the camera.

"These kodakers are the only fellows in the world who could keep the mouths of four senators shut for three minutes," Senator Watson said, speaking of himself and Senators Capper, Ransdell, and McNary, who were in the group.

HIS PERFUMING BUSINESS PUTS JERRY IN JAIL

Roses may smell as sweet by any other name, but perfumes do not. This homily came home rather forcibly to several chorus girls in loop shows yesterday when they learned that the scent Jerry Newton has been peddling them in exquisitely wrought vials and labeled with pseudonames was in reality a [illegible] mixed by Jerry in five minutes and "imported" from his room at the North Shore hotel. Jerry [illegible] from $10 to $15 an ounce for his fumes," delivered at the [illegible] police, considering all things, the price too high. They booked charges of operating a [illegible] game, obtaining money under false pretenses and counterfeiting against Newton and locked him up.



Ultra sheer special hose $1.65

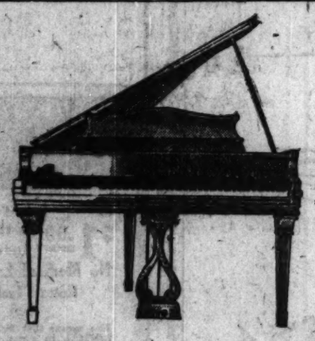
Their exquisite sheerness is remarkable—in fact, they're 48-gauge hose, usually found in much higher priced hose. Each pair has a garter proof edge and a picot top. In suntan and all popular shades.

$1.65

3 pairs, $4.75

Maurice L Rothschild

State at Jackson



For families *whose children are critical*—*The* New Model CHICKERING

When daughter returns home after several weeks absence, she's acquired an outside point of view. Her fresh, sophisticated eyes—like those of your friends and neighbors—perceive the clumsiness, the gaucherie of an out-of-date piano.

Don't let an antiquated instrument hint that you can't keep up with the times. Replace the old dereliet with one of the new Chickering models, perhaps the most beautiful pianos that have yet been created. To any person who appreciates beauty of design, the slenderness and grace of the Chickering will prove a continual source of pleasure. Its rich tone explains why Chickering is the only piano ever to have received the Legion of Honor; its name is respected wherever piano music is heard, for it is to improvements made nearly a hundred years ago by Jonas Chickering that the modern piano owes its tone. The Chickering stands in the homes of hundreds of America's socially prominent. When will it enter yours? $1095.

Only $109.50 *down*

Three years to dispose of the balance. Your old piano taken in exchange and a generous allowance made.

The Chickering can also be had in charming Sheraton and Florentine designs. With the Ampico, the supreme reproducing instrument, the Chickering is $1995 and up.

14 USED BABY GRANDS

$295 to $795

SOHMER HARRINGTON J. & C. FISHER KRANICH & BACH LYON & HEALY MARSHALL & WENDELL BRAMBACH WURLITZER BREWSTER

AND OTHERS—MANY JUST LIKE NEW

Only 10% Down—All Are Reconditioned and Guaranteed

AMPICO HALL

Here you will find America's foremost pianos—at prices to fit every income—in models to suit every home.

MASON & HAMLIN - KNABE - CHICKERING - AMPICO
J. & C. FISHER - MARSHALL & WENDELL - HAINES BROS.

234 South Wabash Avenue

Open Evenings (Near Jackson Boulevard) WABash 1340

See and Hear the *NEW*

LYRIC RADIO

10 Tubes—5-Gang Condensers

Dynamic Speaker

Complete $169.50 With Tubes

On Display at

REVELL'S

THE NEW LOCATION

Wabash Ave. at Lake St.

CHICAGO

Can Be Purchased on Our Finance Plan

The Store All Women Should Know

APPLETON'S INC

NORTH-EAST Corner State and Randolph ENTRANCE 157 North State St.

STORE OPENS 8:30 A.M.

AGAIN WE LEAD IN VALUES

Sale of Frocks

In Another Famous Appleton's 2 for $15 Sale

Every Model Bought Expressly for This Great Event

Buy Two $15 Fashions for the Price of One

. . . and Appleton's only hope is . . . that you will enjoy attending this sale . . . as much as Appleton's enjoyed planning it.

2 *for* $15



We Advise Earliest Attendance

Frocks of Georgette
Frocks of Chiffon
Frocks of Flat Crepe
Frocks of Flowered Chiffon
Frocks of Washable Crepes
Frocks of fine Printed Crepes
Frocks for Vacation
Frocks for Sports occasions
Frocks with long sleeves
Frocks with no sleeves
Frocks for Business
Frocks with the New Jacket
Frocks for Country Club
Ensemble Frocks

Over 5,000 Frocks to select from

Capes, tiers, rufflings, circular, uneven hemlines, scarfs, pleating, and there are numerous fascinating frocks with Ensemble Jackets. Flatteringly modeled hip lines.

SUMMER Exquisite Frock Colors are Featured. They are Smart. But It Is Their Quality and Style that Make Them the Wonderful Values at 2 for $15.

Chic Missy Models, Conservative Matron Styles, Slenderizing Large Sizes, Between Styles and Sizes.

MELLON TO KEEP DRY COMMAND; TOO MUCH "FIRE"

Killings Cause Hoover to Delay Transfer.

[Chicago Tribune Press Service.]

Washington, D. C., June 15.—Transfer of prohibition enforcement to the department of justice in the interests of more effective administration of the dry laws, as visualized by President Hoover in a recent message to congress, may be indefinitely delayed by the wave of indignation kindled throughout the nation by recent dry killings.

So much resentment has been aroused in congress by the slaying of Henry Virkula, northern Minnesota confectioner, by a customs patrolman that sponsors of the resolution authorizing an investigation designed to pave the way for the reorganization of prohibition enforcement and its concentration in the justice department, have abandoned plans to bring it to an immediate vote.

Sought Quick Action.

President Hoover considered quick action on this resolution so important in his recently launched drive against rum smugglers on the Canadian border that he sent a special message to congress asking for the appointment of a joint committee to make an immediate study and formulate recommendations for dry enforcement changes to the next session of congress this winter.

An immediate investigation was needed, Mr. Hoover said, in order to expedite plans for legislation.

Administration leaders admitted today no effort is being made to force an early vote on the investigating resolution introduced in the senate by Senator Wesley L. Jones [Rep., Wash.], author of the Jones five year imprisonment law.

High Air Wholesale Killings.

Fear that if the resolution were passed, congressional wets would open up the whole question of prohibition killings and possibly obtain a complete congressional airing of dry law administration, is said to be responsible for the delay.

In the meantime the whole question of prohibition killings has been placed on the White House doorstep by the citizens of International Falls, Minn., the home town of the widow and two children left by the slaying of Virkula by Emmett White, customs inspector and dry sleuth. A telegram carrying a plea for presidential protection from the "hair trigger" activities of armed dry sleuths was received by Mr. Hoover today.

The message to the President, signed by County Attorney David Huriburt, recited the lawless acts committed by dry agents and appealed for presidential aid in curbing the hair trigger activities of members of the dry rum patrol. It also asserted that one of the dry agents had "within a week murdered one of our respected and reputable fellow citizens."

The President read the telegram late today, and there were indications he will comment on it some time within the next week. Mr. Hoover has been advised by the treasury department of the Virkula incident, but, thus far, has taken no steps to modify present regulations governing the use of firmarms by the drys.

There were indications that he also would look into the treasury's "dry killing" record and also discuss the matter with Secretary Mellon and Attorney General William D. Mitchell. Figures on prohibition killings have been prepared by the treasury and are available if the President desires them.

U. S. to Aid Killer.

Federal machinery continued today to function in behalf of White, now held on a charge of second degree murder. Following its usual custom, the customs patrolman, and following upon the department of justice to aid the customs patrolman and following its unbroken practice, the attorney general's office is granting the request.

Seymour Lowman, assistant secretary of the treasury in charge of customs, coast guard and prohibition, said today that L. L. Drill, district attorney in St. Paul, will give every protection to White.

From other sources it was learned that White's action will be defended as legal under the tariff act, which permits customs men to use all necessary force in stopping vehicles. Under this law the treasury permits its customs agents and coast guardsmen to fire at automobile tires and in certain instances to fire directly into vehicles in order to stop them.

Secretary Mellon left Washington for a week, yesterday, following the cabinet meeting. Before he left he talked to Lowman. After this interview, Lowman was asked if any steps were to be taken to stop shooting at automobile tires. His answer was, "Not so far as he knew."

Just what steps Mr. Hoover will take to effect his reorganization plans if congress does not pave the way with an investigating resolution still are undetermined. Attorney General Mitchell has been studying the subject and it is possible he may be asked to frame the legislation after the Hoover law enforcement commission has studied the subject.

Before approving such legislation a stiff fight is certain to be made by the wets to include a provision curbing the use of firearms.

DEATH ENDS CAREER OF FAMOUS RACE DRIVER



Death, the specter which rides at the elbow of every race driver, seized the wheel of Ray Keech's auto yesterday at the 100 mile mark in the Altoona, Pa., wooden bowl event. Keech (left), who won the Indianapolis 500 mile grind last Memorial day, piled his machine in the east turn and was killed. Cliff Woodbury, Chicago driver, long a favorite in this region and a graduate of the dirt track races, was seriously injured in the same smashup. He was rushed to the Altoona hospital. The photo shows Woodbury with his daughter, Jane, after winning a dirt track event at Hawthorne. *(Story on page 1.)*

FIX INGERSOLL INHERITANCE TAX AT $233,313

Rockford, Ill., June 15.—[U. P.]—Heirs to the $2,772,662 personal estate of Winthrop Ingersoll, millionaire Rockford manufacturer who died Dec. 19, must pay an inheritance tax of $233,313.62 to the state of Illinois.

When the tax hearing was held today before County Judge Fred E. Carpenter, the computed gross tax was reported by Ward Thompson, appraiser of the estate, as $243,589.07, but a rebate of five per cent was permitted for payment within six months after Ingersoll's death.

Mrs. Harriett Ingersoll, the widow; Mildred Ingersoll Gaylord, a daughter, of Rockford, and Harold Ingersoll, a son of Colorado Springs, are heirs to the estate which is in excess of $4,000,000.

The federal tax is $41,797.68. A trust fund of $1,301,003.79 is exempt from inheritance tax.

MOTHER AND HER DAUGHTER GET COLLEGE DEGREES

Terre Haute, Ind., June 15.—[Special.]—Miss Nance Sherwood received a degree of bachelor of science in education from the Indiana State Teachers college here today and her mother, Mrs. Anna Sherwood, received a degree of master in education, the first time the degree has been awarded here.

CITIZENS ASK GOVERNOR'S AID IN VIRKULA CASE

Insist on State Trial for Dry Slayer.

BY ORVILLE DWYER.

[Chicago Tribune Press Service.]

International Falls, Minn., June 15.—[Special.]—Three hundred of this city's prominent men today petitioned Theodore Christianson and Attorney General G. A. Youngquist to "take steps to retain jurisdiction for the state in the case of Emmett J. White, customs patrolman, charged with the murder of Henry Virkula.

The citizens are determined to have White tried in the state courts and in Koochiching county. They have been told that Federal District Attorney L. L. Drill, in St. Paul, will move to take the case out of the state's hands. But they hope to bring pressure to bear in Washington for the government to keep hands off in this case. A petition with this end in view was sent yesterday to President Hoover.

After White's Partner.

Feeling in the community has been bitter against Emil Servine, companion of White, when the latter killed Virkula. Victor Johnson, cousin of the murdered man, has several times asked that Servine be placed in a cell on a murder charge and this morning a committee of citizens, independent of Johnson, waited upon State's Attorney David Hurlburt with the request that Servine be arrested. Servine was on duty yesterday at the international bridge, ordering people out of their cars while he searched for liquor or other contraband.

The killing of Virkula happened on the highway near the town of Little Fork, 60 miles south of the border. Servine and White were stationed, watching they said, for smugglers when the unfortunate Virkula, his wife by his side and his two small daughters asleep in the rear seat of his automobile, drove past and to his doom.

Servine Promised Shooting.

Servine had a big sign ordering motorists to stop. White was on hand with a sawed-off shotgun. As Virkula passed him, Servine shouted to White up ahead, "Let him have it," and White poured slugs into the car.

It is because of that shout, "Let him have it," by Servine that the citizens are demanding his arrest. They claim he is as guilty as White.

Leading men of the town are listing a series of acts of terrorism against citizens by border dry enforcers.

One of these was the case of Dr. Mary Ghostley. She has twice been fired on by customs patrolmen while driving late at night.

Once her husband was with her. They were driving to their cottage on Rainy lake, about 1:30 in the morning. The husband thought the patrolmen were highwaymen and kept on going. They fired a score of slugs at the car.

Another incident recorded occurred at Rainier, four miles from International Falls. There was an order, for safety's sake to stop automobiles at a dangerous railroad crossing. A border patrolman, driving by, refused to stop. The policeman brought him to a halt and explained.

"Say, do you know who I am?" demanded the federal dry enforcer. "Well, if you try to fool with me, I'll kill you," and he reached for his automatic pistol.

Threatens Police Chief.

Several members of the border patrol in the last several days threatened unwarranted arrests in this city. Chief of Police H. G. Royaland heard of them. He went to the chief of the service here and complained. That night, on the street, he encountered a customs agent named Sullivan, in plain clothes. Sullivan threatened to beat up the chief unless he "laid off" the border patrol.

Frank Keyes, former mayor of the town, was stopped and questioned at the point of a pistol on his way home one recent night. He threw up his hands on command from the government agent, thinking he was being held up.

REPEATED DRY SEARCHES IRK YACHT OWNERS

Terrorizing of Families Is Protested by Clubs.

Detroit, Mich., June 15.—[Special.]—Detroit river yachting clubs have sent letters to Acting Customs Collector Petty protesting the continual stopping and searching of their yachts.

"We have received several complaints concerning apparently unwarranted and unreasonable search of water craft on the Detroit river by United States customs officers," a letter prepared by the yachting association states.

Homes Are Affected.

"While this organization is not fraught with the intent to hamper or impair the full enforcement of any law of the United States, and well knowing that the strict enforcement of any law cannot be accomplished without inconvenience to any person within the realm of possible suspicion, we hope you appreciate that a great many of our members owning water craft make them their homes during the summer, and that repeated and unjustifiable searches result in damage to their property and have a terrorizing effect on those aboard, particularly women and children."

Liquor Market Bullish.

With the drive against rum runners just started, prohibition enforcement officials already are claiming results.

While admitting that Canadian beer is scarce, big operators in the illicit liquor traffic say that there will be plenty of liquor, at increased prices, for at least a month. That much is in storage here, they aver, to be unloaded on the "bull" market by operators who bought when liquor was coming over freely and at low prices.

John T. Shayne
INCORPORATED
Shop for Women

Semi-Annual
Clearance!

Sport, Street and Afternoon Dresses ... Silk Ensembles of Every Type

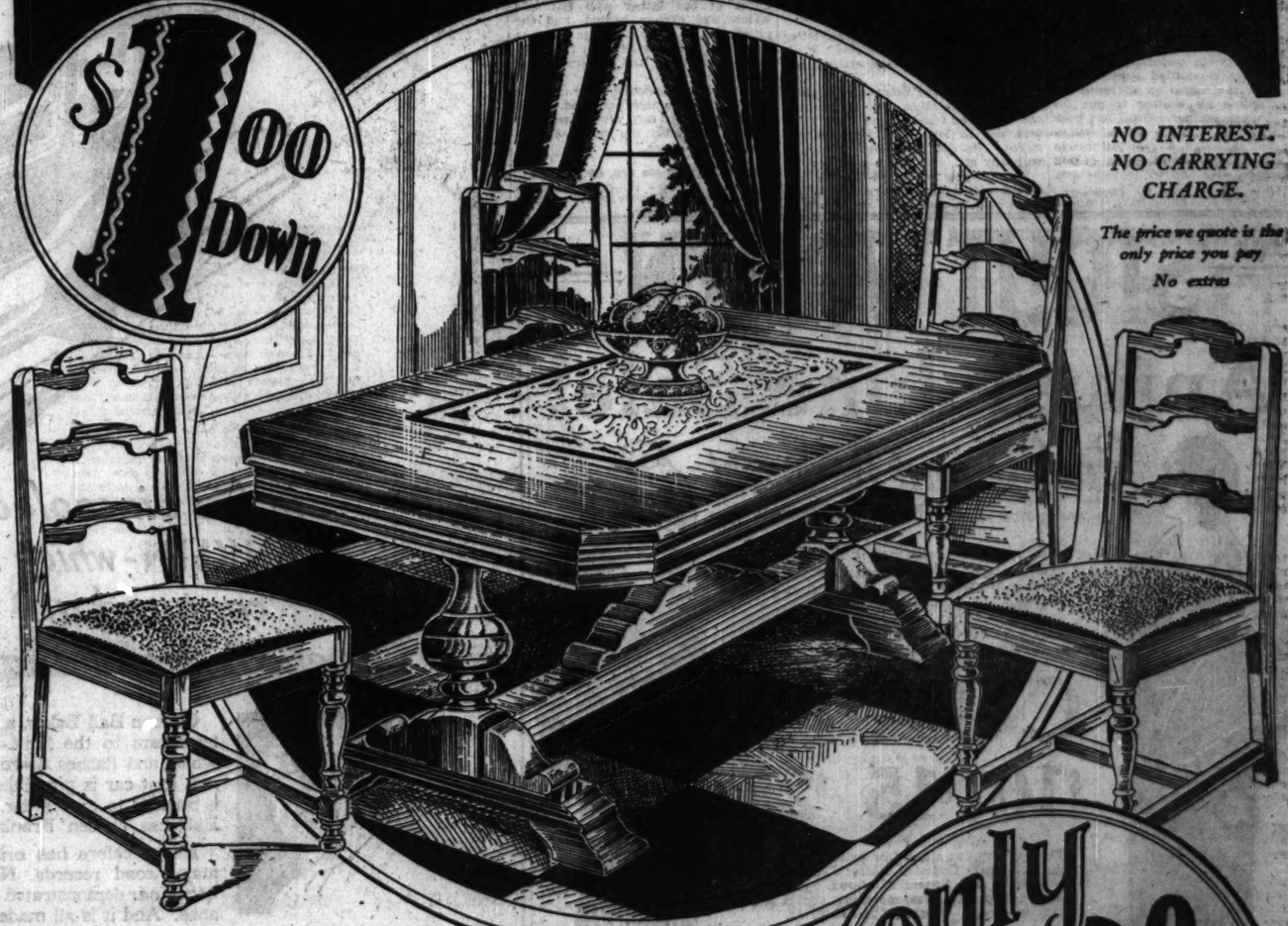
$27 Values to $55 — $37 Values to $69.50 — $47 Values to $110

Wonderful models, wonderful values, sure to delight the woman of discrimination and thrift. All the fashionable summer materials are included in these three groups. Avail yourself of these outstanding values tomorrow. A complete range of sizes from 14 to 44.

MICHIGAN at RANDOLPH

A Genuine Walnut Extension Top
5 Pc. Dinette Set

$1.00 Down



NO INTEREST. NO CARRYING CHARGE.
The price we quote is the only price you pay
No extras

only $39.95

June Drive For New Customers

All the beauty, sturdiness and convenience of a regular dining suite, now at the price of an ordinary breakfast set. No, never before so much in design, woods and construction at $39.95. Entire 5 pieces in rich walnut finish.

The table has a genuine walnut veneer top; balance of the woods in genuine American gumwood. Top is 44 inches long and extends to 58 inches. 4 newest lattice back chairs are most sturdily built, each with thickly padded seat covered in red imitation leather. Extension top Table and 4 Chairs, easily worth $50.00. Special, at all 5 stores.....$39.95

$1.00 Down, $3.50 Monthly

9x12-Foot Seamless Axminster Rug Or 9x12 Ft. Seamless Fringed Velvet Rug $35.90 $1.00 Down $3.00 Monthly

STRAUS & SCHRAM

834-836-838 W. 63rd St. — Near Union Street—One Block East of Halsted — Northwest Corner Green Street—One Block West of Halsted — Open Tuesday, Thursday and Saturday Evenings Till 10

665-667 W. Madison — Open Monday and Saturday Evenings Till 10

424-426 East 47th St. — Just East of South Parkway (Grand Blvd.) — Open Tuesday, Thursday and Saturday Evenings Till 10

3318-3322 Lincoln Ave. — At School Street, 1½ Blocks North of Belmont — Open Tuesday, Thursday and Saturday Evenings Till 9:30

4128-4130 W. Madison St. — At Karlov Avenue, Just West of Marlen Theater — Open Tuesday, Thursday and Saturday Evenings Till 10

Majestic and Atwater Kent Radios on Easy Payments

HIS LOCKER KEY SOLVES PUZZLE OF MAN'S DEATH

Body in Wisconsin Woods Chicago Youth.

(Continued from first page.)

ened the belief that Chicago gunmen had done the killing, inasmuch as the key had been sold by a Chicago Heights firm, and Chicago Heights has been called a headquarters for Chicago's alcohol and slot machine syndicates.

Yesterday State's Attorney Kennedy sent photographs of the key to the state's attorney's office in Chicago. It was learned that the key had been manufactured by the Miller Lock company at Philadelphia and sent with a consignment of 100,000 to the Durand Steel Locker company of Chicago Heights.

It bore the serial "12D18," and on the reverse side the number "27." A detective was put to work tracing it. The Durand company officials said it would be almost impossible to tell where one key out of 100,000 went.

Recalls Suicide Note.

Then State's Attorney Kennedy of Rhinelander furnished a new lead. He had read in THE TRIBUNE that Henry Gisin of Mound City, Kas., had notified the Chicago police that his son, Ben, had written to him that he intended to take his shotgun and go up into the Wisconsin woods and commit suicide. Mr. Kennedy suggested that the state's attorney's office here check at Gisin's residence for a lock the key might fit.

At 6161 Normal avenue Mrs. Johanne Christensen said Gisin had disappeared on June 4. He worked at the Goes Lithographing company, 42 West 61st street, she informed the detectives. At their plant last night a search was made of the several hundred lockers. They had been bought from various concerns, but soon a group bearing the Durand Steel Locker company name was found.

Find Gisin's Locker.

A section was marked "L2D18" and No. 27 was not locked. Inside was a lodge paper, the Security News, of Topeka, Kas., and addressed to Ben Gisin, 6061 Normal avenue.

The body thereby acquired a name. A perfect identification, the detectives enthusiastically asserted. A dozen negatives were in the locker.

The detectives understood how he might have committed suicide when they saw the negatives and read the letter telling his brother to put the gun through a fence. Gisin had been photographed in many poses with a shotgun, throwing a snowball up in the air and shooting at it, and falling backwards, with and without the gun in hand.

They decided he could have wrapped wire around his ankles and wrists after he placed himself in position on the pile of brush, which he then set on fire. He could have discharged the shotgun at his head by a movement of his foot if he had the wire on his ankles connected with the trigger of the gun, they explained, and their opinion was that he had arranged to kill himself and dispose of his body in this fashion.

Tells of Finding Note.

Back at Gisin's room, detectives questioned his landlady.

"Yes, I picked a rumpled and partially torn letter out of the wastebasket," Mrs. Christensen informed them. "That was after he fent away."

"Dear brother Harry," the letter began. "I committed suicide. I advise you to do the same. It was not because of a girl."

"No, it was not because of a girl," said Gisin's mother last night over the telephone from Mound City. "Ben was not in love. He was not engaged. He did not keep company with any girl. He was a good boy."

The mother admitted having received a letter two weeks ago in which Gisin said he was going up into Wisconsin to kill himself and that it related his decision that he would no longer "endure a loveless life." He had been ill, the mother said.

Says He Was Morose.

Mrs. Christensen gave a better insight into the mental workings that drove Gisin to a weird form of suicide. He was morose, she said. She pointed to one of his drawings which showed him to have some talent.

It was a picture of an emaciated woman leaning over a washtub with a scrawny and sad eyed child, barelegged and ragged, at her feet. Off to the side was a figure representing the ghost of the father who left this widow and orphan behind, and the ghost had a hand over its eyes as though to shield itself from the sight of the suffering and misery of its loved ones.

"I can't understand why he did it," Mrs. Christensen pondered. "He was such a good boy, always wanting to help me with the work; always thinking of others."

THIEVES TAKE 600 LBS. OF BUTTER.

Freeport, Ill., June 15.—[U. P.]—Thieves stole 600 pounds of butter from a creamery in Elizabeth last night.

ENDS LIFE BY BURNING AT STAKE



Ben Gisin, identified as man found burned at stake in Wisconsin woods, as he appeared with his shotgun. This picture with many others was found in his effects. Inset—key which led to identification of victim.

VATICAN ENVOYS ASK MEXICO FOR NEW PEACE TALK

Morrow Meets Portes Gil; May Take Hand.

BY JOHN CORNYN.
[Chicago Tribune Press Service.]

MEXICO CITY, June 15.—After deliberating for hours and considering all points of difference at the last conference between President Emilio Portes Gil and the representatives of Pope Pius XI., the prelates, Msgr. Leopoldo Ruiz y Flores, archbishop of Michoacan, and Bishop Pascual Diaz of Tobasco, this morning notified President Portes Gil that they were ready to resume the conferences.

United States Ambassador Dwight W. Morrow spent an hour with President Portes Gil today and reports in Mexico City are now being made for bringing about peace between the Mexican government and the Roman Catholic church. Mr. Morrow, however, refused to make any statement, but observers were persistent in their opinion that the negotiations have come to a crisis and that the American envoy, who is said to have been of considerable aid in starting the peace move, was at last taking an active part.

Status of Church Schools Vague.

One question causing the most discussion is the status of the church schools under the law and constitution. The prelates, by their very presence here, are willing to accept these provisions, but back of these are numerous legal regulations made through decrees issued by the president of Mexico and by local legislatures which leave the question of religion and instruction in rather an undefined situation.

Another stumbling block in the discussions is the status of priests in the various states of Mexico. Some states have practically barred the priests from state territory by state laws and religious legislation at the federal congress. In other states the number of priests is regulated by law. Some of these laws permit only one priest to 1,000 inhabitants, and other states even less. These local laws were passed when the religious controversy was at the height of its intensity.

Validity of Laws Doubtful.

Many of these state laws are unconstitutional, according to Mexican lawyers. The church contends that the church alone is capable to say what number of priests the church needs in each case.

Under what condition a Catholic priest will hold his church from the government is another question which must be settled by the conferences between the president and the papal delegates, and the responsibility is placed upon them for the preservation of church property, which by law has been nationalized.

Thousands View Industrial Plant's Flower Show



Estelle Branden admiring the Dutch iris which won first place in its class yesterday at the flower show of the Western Electric Hawthorne club. Several thousand suburbanites among the 36,000 employes of the company competed for prizes, and 10,000 viewed the display.

SEARCH ILLINOIS MOUNDS FOR OLD INDIAN CULTURE

U. of C. Student Explorers Go All Over World.

Thirty young anthropologists from the University of Chicago were preparing yesterday to leave for all parts of the world where they will study the sites of ancient and primitive civilizations to learn the customs of past ages. One special expedition will dig in the Indian mounds of Illinois near Quincy.

Before the coming of the white man Illinois was the center of progress and culture among the Indians of mid-western America, according to Prof. Fay-Cooper Cole, head of the anthropology department of the university. At least four important Indian cultures flourished successively on the prairies, he declared.

Other students will accompany Prof. Edward Sapir to the Navajo reservation in New Mexico where they will participate with students from 14 other universities in linguistic and ethnological studies under the auspices of the laboratory of anthropology founded at Santa Fé by John D. Rockefeller jr.

Other students are accompanying expeditions to Australia, Hawaii, Borneo, Canada, Sicily, Algeria, Palestine and Asia Minor.

Possibility that human life existed on the western hemisphere during the ice age, a period long antedating the time now accepted by anthropologists as the date when the Indians first crossed the Aleutian islands to America, will be investigated by Richard Snodgrass, a member of the University of Chicago department.

FOR STOUT WOMEN

Annual June Sale!

Lane Bryant Basement
N. E. Cor. WASHINGTON ST. 101 N. WABASH Ave.

Broadcloth For Trimmed $15

Smart, new summer apparel at amazingly low prices is featured in this Great Sale. Slenderizing styles in bewildering variety — every garment an outstanding Value.

COATS
$10 | $15 | $25

The selection at these low prices is exceptional. Smart Coats of *Poiret Sheen, Novelty Silks,* and *Sports Mixtures.* Just the thing for street, dress, motoring, sports and vacation wear. *Broken sizes 38 to 56.*

DRESSES
5.95 | 7.95 | 13.95
2 for $11 | 2 for $15 | 2 for $25

Gay summer dresses—so smart—so cool—so wearable. Charming chiffons, beautiful silk prints, georgettes and flat crepes. Each group presents a wonderful opportunity to save real money. Broken sizes, 38 to 56.

Silk Print $7.95

House Dresses Hosiery
Gingham house dresses, sizes 42 to 56, only 1.65
Printed aprons. Two styles, Sizes 42 to 56.... 1.19
Service silk hose, Sole top. 1.25
Bemberg hose, extra sizes $1

Underwear and Millinery
Hats, large and medium head sizes, 5.95 value .. 3.95
Dainty crepe nightgowns.. 1.19
Rayon vests, excellent value, 98c
Rayon panties 1.49

STOUT ARCH SHOES ALL NEW STYLES for STOUT WOMEN

5.75 JUNE SALE PRICE

ALL SIZES—ALL WIDTHS
(but not in every style)

Once your feet have been fitted with a pair of Lane Bryant Stout Arch Shoes, your foot troubles will be over! They firmly support the arch, fit snugly at heels, and do not crowd the toes. Choice leathers and combinations. At a money saving price.

"Here comes CANNON BALL"



...in his air-cooled FRANKLIN—which has captured all America's major road records



Cannon Ball Baker, a hard, fast road driver, tests cars to the limit. When he takes the wheel and flashes down the road on a record run, that car is given the most gruelling test it is possible to give a car. Of all cars, Cannon Ball has chosen Franklin to break records.

Never before has *one car* held America's major road records. Never before has *any other car* demonstrated such spirited performance. And it is all made possible by the great superiority of the powerful air-cooled engine.

When Cannon Ball Baker drives his Franklin he *maintains high speed all day*—knowing well there is no danger of overheating or injury to the motor or loss of power. He feels arrow-fast acceleration as he darts around other cars at 50—even on hills. Roads smooth out as he swiftly and quietly glides along. After a long run he is not tired—full-elliptic springs and a flexible chassis have cradled his journey—no other car is as roomy and as comfortable as a Franklin 5-passenger sedan.

You, too, can enjoy this same thrilling motoring experience—the same comfort—the same safety and confident control. Drive a Franklin—you will instantly realize what Franklin's record-performance means to *everyday driving*—also you will experience the famous *airplane feel* of the Franklin.

ALL THESE AMAZING ROAD RECORDS NOW HELD BY FRANKLIN

Los Angeles to New York and return—6662 miles in 6½ days—beating previous record by 10 hours, 36 minutes.

New York to Chicago—840 miles in 18 hours, 59½ minutes—beating previous record by 7 hours, 50½ minutes.

New York to Miami—1541 miles in 31 hours, 16 minutes—beating previous record by 7 hours, 57 minutes.

Los Angeles to Phoenix and return (Desert Derby)—822 miles in 17 hours, 47 minutes—beating previous record by 1 hour, 11 minutes.

San Francisco to Los Angeles—412 miles in 7 hours, 32 minutes—beating previous record by 1 hour, 25 minutes.

Salt Lake City to Los Angeles—765 miles in 14 hours, 37½ minutes—beating previous record by 1 hour, 19½ minutes.

Dallas to El Paso—687 miles in 12 hours, 54 minutes—beating previous record by 1 hour, 44 minutes.

Mt. Washington climb—America's steepest accessible peak—beating previous record by 2 minutes, 10 2/5 seconds.

Mt. Mitchell climb—highest peak east of Rockies—Franklin holds also the round trip record.

Lookout Mountain climb—46% steeper than Pike's Peak—4.6 miles per hour faster than previous record.

THE ONE-THIRTY $2180 • • THE ONE-THIRTY-FIVE $2485 • • THE ONE-THIRTY-SEVEN $2775 — SEDAN PRICES, F. O. B. FACTORY

FRANKLIN

FRANKLIN MOTOR CAR COMPANY Not Inc.
2000 S. MICHIGAN AVE. FRANK H. SANDERS, President VICTORY 2000

KELLOGG MOTOR CO., INC., 1815 Sherman Ave., Evanston, Ill.
HARRY OLMSTEAD, Amboy, Ill.
DICKINSON MACHINE & MOTOR CO., Rockford, Ill.
ARTHUR BICKWELL, Moline, Ill.
ILLINI MOTOR CO., Springfield, Ill.
CHICAGO AUTO SALES CO., 47-57 E. 104th Street
FRANKLIN-WORNER CO., Peoria, Ill.
MR. L. O. WOODS, Morrison, Ill.
LUDINGTON MOTOR SALES, Davenport, Iowa
W. RUSSELL LIEKLE, Quincy, Ill.
GEORGE W. WORLEY GARAGE, Richmond, Ind.
FOX MOTORS, 5710 Broadway
V. C. HAMANN GARAGE, Kankakee, Ill.
R. & R. FRANKLIN SALES, Freeport, Ill.
C. H. MOENCK, Maquoketa, Iowa
FRANKLIN-IOWA MOTOR CO., Des Moines, Iowa
FRANKLIN SALES & SERVICE, Terre Haute, Ind.
SPRINGER & FOX, 4746-48 Cottage Grove Ave.
FRANKLIN DREW CO., Aurora, Ill.
FRANKLIN-DECATUR CO., Decatur, Ill.
TIM VAHLE GARAGE, Burlington, Iowa
MILTON H. DUGGAN, Sioux City, Iowa
HUTCHISON AUTO CO., Indianapolis, Ind.
MARQUARDT-SCHMUCKER CO., 848 Madison St., Oak Park, Ill.
FRANKLIN ELGIN MOTOR SALES, Elgin, Ill.
GAY MOTOR SALES, Streator, Ill.
P. G. WALKER FRANKLIN SALES, Galesburg, Ill.
STEEL CITY GARAGE, Gary, Ind.
A. C. JOHNSTON & SON, Joliet, Ill.
SCHNAKE MOTOR CO., Evansville, Ind.
R. D. ALDRICH, Lancaster, Ind.

CANADA DREAMS OF ANNEXATION OF WEST INDIES

Trade Pact Seen as Link in Closer Union.

BY ARTHUR SEARS HENNING.
[Chicago Tribune Press Service.]

MONTREAL, Que., June 14.—[Special.]—The Canadian business man who was piloting me about the docks of Montreal, second largest ocean port of the Americas, asked me to fix my attention on the stream of bunches of bananas pouring forth from the hold of a steamer.

"That's one of the Canadian government's crack new passenger and cargo ships bringing bananas direct from Jamaica," he explained. "Under our new trade arrangement with the British West Indies and with direct shipment, bananas are retailing in Canada at 18 cents, compared with 30 cents when purchased from the United States.

These Are Historical Bananas.

"Don't forget about these bananas. They are destined, in my opinion to go down in history. For the new trade arrangement with the West Indies is working out successfully for all parties and demonstrating the advantages of even closer relations. You need not be surprised to find the British West Indies, at no distant date, becoming a part of the Dominion of Canada. It's the logical step in the development of a greater Canada."

"Isn't it more logical that they should join the United States?" I asked.

"Not at all," snapped the Canadian. "There is no sentiment in the islands favoring annexation by the United States. They have no desire to leave the empire. But sentiment favoring a closer union with Canada is growing. There are reasons why they will not be annexed by the United States, but it is not necessary to mention more than one. Why should the islands join a prohibition country? In order to destroy their rum industry and their trade in liquors and put an end to the influx of American tourists who pick an oasis for their holiday? They know which side their bread is buttered on."

Officials Deny Any Design.

Afterwards I heard from other Canadians the same suggestion of an ultimate union of the dominion and the British West Indies, though officials of the government denied that they are entertaining any such designs in connection with the promotion of more profitable trade relations.

Ever since the war there has been agitation in the United States for the annexation of the British West Indies by cession. The movement is based on the consideration that these islands, extending from Bermuda on the north to the South American continent on the south, constitute a vast potential base of attack on the United States and the Panama canal, the jugular vein of American national defense. Jamaica alone, within aerial bombing distance of the canal, is the spearhead threatening national safety so long as it remains in alien hands.

Question of National Defense.

It is contended that considerations not only of physical defense of the United States, but if the spirit of the Monroe Doctrine demand the transfer not only of the British, but of the French and Dutch West Indies, from European to American sovereignty. President Wilson was criticized for failing to exact such a cession from Great Britain and France in the war settlement. His successors have been urged to bargain for the islands in return for a reduction of the debts owed the United States by Britain and France.

British statesmen have spurned the proposition with indignation, asserting that Britain does not sell her subjects. The British ambassador to Washington at the time gave vent to the objurgation that Britain does not purpose to sell any people into prohibition slavery. The South and Central American republics have generally frowned on the proposal from motives of antagonism to any further territorial expansion of the United States, their statesmen expressing the hope that, if any country annexes the British West Indies, it shall be Canada.

See Strategy in Conference.

There are many Canadians who believe that the Rt. Hon. W. L. MacKenzie King, prime minister of the dominion, was not wholly disregardful of the possibility of a political union eventually between Canada and the British West Indies when he called the conference from which their trade agreement evolved. That was at a time when the agitation in the United States for annexation of the islands was beginning to attract attention abroad.

In complimenting the conference upon its accomplishments, Mr. King said that he had come in order to "have the privilege of witnessing what I believe is going to prove to be an historic gathering." He added he had a thought he wanted to submit.

One Thought in Common.

"My thought," he went on, "was this: That, working as you are from day to day on questions of dollars and cents and pounds, shillings and pence, and other material substances, there is great danger of losing, perhaps, the larger vision which relates to the things we hold in common, as against those smaller considerations which tend to emphasize the differences between us.

"What we hold in common above all else is the fact that we are members of a great British community, and I believe that there is a possibility of throwing out from this conference into the mind of the world a conception of a British entity, a British-American entity, not hitherto as apparent as it should be."

Refers to "British America."

Mr. King then quoted the reference in the king's speech from the throne to the conference on trade development "throughout British America."

"There is a new word, a new expression, 'British America,'" the Canadian prime minister continued. "Our friends to the south of us talk about 'America.' In speaking of the United States they refer to it as 'America,' an all-embracing phrase; sometimes we hear the phrase 'North America,' which includes the States and ourselves.

"Then we hear mention of 'Pan-America,' which takes in North and South America. But the thought of there being a British America; that there are on this side of the Atlantic great colonies that are British; that there are in South America British possessions; that there is this dominion, all under the same flag; and that, as a matter of fact, we are one great entity, and are all embraced under the term 'British America,' this is a thought that I do not believe has been in the mind of the world as it should have been, and I think it is impossible to realise what may flow from an association of that kind being emphasized in a sympathetic and emphatic manner.

"That was the thought that was in my mind and which really prompted me to come here this afternoon, because I am sure that your visit has produced a closer community of interest and more intimate association between all that part of the eastern hemisphere which is known as 'British America.'

Finds Political Significance.

"I cannot but believe that, as far as the British colonies are concerned, which are in close proximity to us, that an increase in closer relationships in a commercial way will mean also very much in a political way, using the word 'political' in its larger significance. For that reason, I repeat I believe this gathering is in the nature of an historic and memorable one."

When the benefits accruing to Porto Rico from annexation by the United States were mentioned, the Hon. Guy S. Ewen, representing Jamaica, observed, addressing the Canadian delegates:

"Unless you are prepared to take up the question of absorbing the West Indies by political union you cannot possibly hope to bring about the conditions between Canada and the West Indies which prevail between the United States and Porto Rico; and we are not in a position to discuss today, at any rate, or at this conference, any condition which involves political union."

Cites Need to Resist U. S.

Herbert Marler, Canadian member of the parliament, voiced the need of the dominion and the islands joining hands to resist the influence of the United States. He said:

"We are influenced, here by the proximity of the United States of America. I am speaking of Canada at the moment, and I hope there is no harm in using these words. But we are, without a doubt, influenced in every direction by the United States, and, likewise, the colonies represented here are influenced in precisely the same way.

"So far as I am concerned, I wish to state that we do not want to have that influence continue. We want, in every respect, to remain a part of the empire. I feel quite confident that the delegates from the British West Indies and the other colonies have precisely the same sentiments in their hearts that I have in my heart.

"But how is it possible to do that? How is it possible when we have that great, rich, progressive nation at our door, unless we join together and meet together and try to bring about imperial trade and so solidify the empire in that particular?"

Results in Tariff Pact.

The outcome of the conference was an agreement between Canada and the islands reciprocally reducing tariffs on imports from each other. The colonies participating in the agreement were Bermuda, the Bahama Islands, Barbados, British Guiana, British Honduras, Jamaica, the Leeward Islands, Trinidad and Tobago, and the Windward Islands.

One provision of the agreement was that Canada should establish a line of up to date passenger and cargo steamers between the dominion and the colonies. There are now eight ships in this service, all owned by the dominion government.

Since reciprocal lowering of tariffs, imports into Canada from the West Indian colonies have increased $5,500,000 a year and exports from Canada to the colonies are $6,000,000 greater.

GIRLS RESCUED FROM DROWNING



Isabel (left) and Vivian Walsh, 6045 Prairie avenue, who were saved from drowning in Washington park lagoon last evening by H. G. De Lanty, 549 East 60th street. *(Story on page 1.)*

San Francisco Picked for Next Music Clubs Meet

Boston, Mass., June 15.—(AP)—The national convention of music clubs in convention here, today selected San Francisco, as the 1931, biennial convention city.

REDUCTION IN TAX ON SEARS ESTATE IS RECOMMENDED

A material reduction in the $1,703,-621.54 personal property tax assessment against the estate of Richard W. Sears, one of the founders of Sears, Roebuck & Co., was recommended yesterday in a report tentatively drawn by Master in Chancery William G. Strong to be presented to Judge Claire C. Edwards of the Lake county Circuit court.

The tax, which was termed the biggest of its kind ever assessed, during the hearing, was made in September, 1914, for back taxes for the years 1907 to 1913, on personal property valuations varying between $4,000,000 and $8,000,000. Mrs. Sears, the widow, fought the assessment, alleging it was vastly out of proportion to other personal property taxes. Her estate, including realty, has been valued at approximately $15,000,000.

The only tax similar in size was the recent inheritance tax paid by the estat of James A. Patten, on which the state collected $1,525,723.

Charles Bradley Killed in Automobile Accident

Wilmington, Del., June 15.—(AP)—Charles Bradley, 35, of the Wardman Park hotel, Washington, D. C., was killed, and Louis Glavis, 36, of Larchmont, N. Y., was injured in an automobile accident near Farmhurst, Del., early today.

See and Hear the NEW
LYRIC
RADIO
10 Tubes—1-Cozy Cushioned
Dynamic Speaker
Complete $169.50 With Tubes
On Display at
REVELL'S
THE NEW LOCATION
Wabash Ave. at Lake St.
CHICAGO
Can Be Purchased on Our Finance Plan

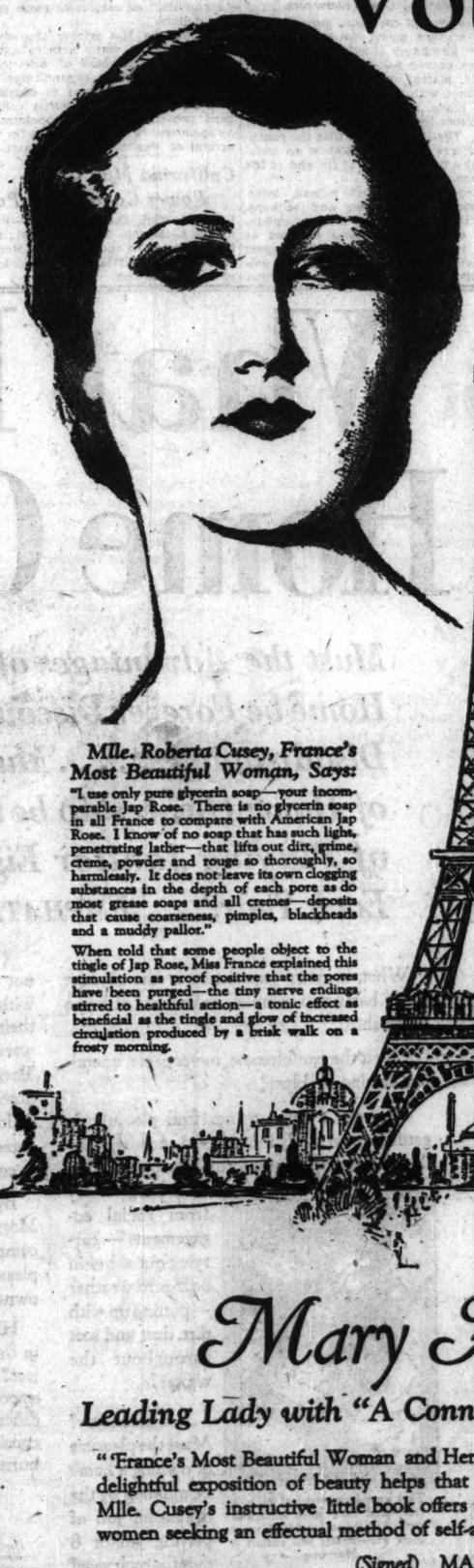
Telephone State 0040-41
Joshua R. H. Potts
Patent Lawyer
1500 BURNHAM BLDG.
160 North La Salle St., Chicago

P. A. Starck Piano Co.
Manufacturers of Starck Grand, Upright and Player-Pianos
Loop Store—Starck Building, 228 S. Wabash Ave.
Uptown Salesroom 4744 Broadway, One Door South Riviera Theater
South Side Salesroom 859 E. 63rd St., Two Doors East of Maryland Theater
So. Chicago Salesroom 8939 Commercial Ave.
Factory Salesroom 39th St. and S. Ashland Ave.
Aurora Salesroom—11 Downer Place, Aurora, Ill.
Save $20 On This New
SPARTON 8 Tube
RADIO WITH DYNAMIC SPEAKER
Was $189.50; Now, $169.50
All You Pay Is $5 DOWN

We will accept your present radio, piano, phonograph or other musical instrument as part payment.
All Stores Open Evenings
30 Days' Trial in Your Home
This beautiful Sparton Electric Radio will be sent to your home for trial and test with the understanding that at the end of 30 days if you are not satisfied you can select any other Radio and you will be allowed all money paid.
Complete with TUBES and all Equipment
Our Cut Price $169.50
Mail Coupon Today
P. A. STARCK PIANO CO.
228 S. Wabash Ave., Chicago, Ill.
NAME.....
ADDRESS.....
I am interested in the Sparton Radio and would like one sent to my home for Free Demonstration.

Deaf Hear Again Through New Aid
Earpiece No Bigger Than Dime Wins Enthusiastic Following Ten-Day Free Trial Offer
After twenty-five years devoted exclusively to the manufacture of scientific hearing aids, the Dictograph Products Co., Inc., Dept. 204A, 180 North Michigan Blvd., Chicago, Ill., has just perfected a new model Acousticon that represents the greatest advance yet made in the re-creation of hearing for the deaf. This latest Acousticon is featured by a tiny earpiece no bigger than a dime. Through this device, sounds are clearly and distinctly transmitted to subnormal ears with wonderful benefit to hearing and health alike. The makers offer an absolutely free trial for 10 days to any person who may be interested. And a letter will bring one of these remarkable aids to your home for a thorough and convincing test. Send them your name and address today!

Voted Beauty Queen of France



Mlle. Roberta Cusey (Miss France) voted the most beautiful woman of her country, now reveals her personal beauty methods—the secret of her marvelous complexion. Tells how glycerin helped her win the highest of beauty honors. Every woman should read her fascinating free beauty book, obtainable from any toilet soap dealer.

Let this adorably beautiful "Miss France" tell you in her frank, interesting and convincing way, why she has always used glycerin—how she found in Jap Rose Soap that positive, beauty-producing glycerin of perfect purity in the most convenient and beneficial form for facials, shampoo and bath.

Already hundreds of thousands of women—famous American stage and movie stars, debutantes, society leaders, business women, shop girls, nurses and office workers—have asked for Mlle. Cusey's beauty book and are following her successful methods.

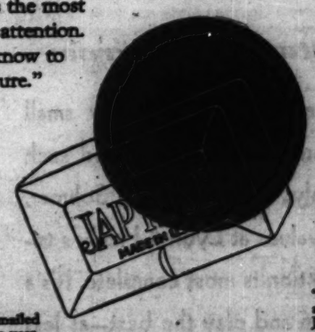
Mlle. Cusey's remarkable beauty attainments clearly prove the supreme value and superiority of glycerin over all other bases used in cosmetics. Its pore-cleansing, skin-softening qualities have been established under every conceivable test. With its 20 other ingredients and costly perfumes, Jap Rose supplies a perfect glycerin soap for every beauty and body need. Possessing unusual fragrance and antiseptic qualities it is also the finest health soap one can use for dispelling unpleasant body odors.

Mlle. Roberta Cusey, France's Most Beautiful Woman, Says:
"I use only pure glycerin soap—your incomparable Jap Rose. There is no glycerin soap in all France to compare with American Jap Rose. I know of no soap that has such light, penetrating lather—that lifts out dirt, grime, creme, powder and rouge so thoroughly, so harmlessly. It does not leave its own clogging substances in the depth of each pore as do most grease soaps and all cremes—deposits that cause coarseness, pimples, blackheads and a muddy pallor."
When told that some people object to the tingle of Jap Rose, Miss France explained this stimulation as proof positive that the pores have been purged—the tiny nerve endings stirred to healthful action—a tonic effect as beneficial as the tingle and glow of increased circulation produced by a brisk walk on a frosty morning.



Mary Adams
Leading Lady with "A Connecticut Yankee," Says—
"'France's Most Beautiful Woman and Her Beauty Secrets' is the most delightful exposition of beauty helps that has come to my attention. Mlle. Cusey's instructive little book offers the best advice I know to women seeking an effectual method of self-applied beauty culture."
(Signed) MARY ADAMS,
Leading Lady with "A Connecticut Yankee."





This Beauty Book is available free to every purchaser of Jap Rose Soap—obtainable through all grocery or department stores or wherever soap is sold.



Free
Mlle. Cusey's Beauty Book will be mailed free and postpaid to any Jap Rose user. Purchase 3 cakes today. Simply tear off and mail the end flaps from 3 Jap Rose cartons to James S. Kirk & Co., Chicago. The book will come to you by first return mail.

REGISTERED NURSE
"Keeping the hands and body clean and thoroughly antiseptic is a constant requirement in my work. Jap Rose fills this need perfectly because of its proven antiseptic qualities. Possessing a full base of purest glycerin so beneficial to the skin, it is also the ideal soap for every toilet purpose, including baths and shampoos. I find I need no other soap for myself or for my patients." (Signed) KATHLEEN STANLEY, R. N., Bellevue Hospital, New York City.

JAP ROSE SOAP
MADE BY JAMES S. KIRK & CO., CHICAGO, U. S. A.

ASKS $10,000 OF CLEANERS' GROUP FOR STRIKE LOSS

Becker Charges Association with Racketeering.

Morris Becker, head of the M. Becker Cleaning company, yesterday filed a $10,000 damage suit against the Chicago Master Cleaners and Dyers' association in the Circuit court. Becker charges that the organization's alleged racketeering activities caused him to lose his business and alleges he was coerced into making a $3,000 payment to Walter Crowley, president of the association, to settle a strike.

Becker has long been waging a price war with the association. His prices have been below the standard set by the Master Cleaners and Dyers. He refused to join the organization or raise his prices to their level, the bill states. The present action is the result of a strike called at his plant at 25th street and South Park avenue on May 10, 1927.

Sends Son to Negotiate.

The bill states that Becker arrived at his plant on the morning of that date to find his employés had walked out. He learned that the cause of the walkout was his dispute with the association, and on advice of J. Gorman, business agent of the Cleaners, Pressers and Dyers' union, sent his son, Theodore Becker to see Crowley.

Crowley is said is have told the son that he would have to pay $5,000 to have the strike called off. Crowley pointed out that Becker would have paid $20,000 in dues and assessments up to the date of the strike and advised him to join the association. The son refused to meet the offer. A day later, after consulting with his father, Theodore offered to pay $2,000 in a check and the balance in three monthly payments of $1,000 each.

Strike Called Off.

The bill states that Crowley refused the check and insisted on $3,000 in cash and the balance in two monthly payments. Becker made this initial payment through his son on May 13, 1927. Within one hour after payment, the bill avers, the strike was called off and the employés returned to work.

The bill alleges that Crowley had threatened to call a strike if Becker refused to raise his prices and that Crowley gave him a printed price list to follow. Becker said he would rather go out of business and did shut the establishment after making the settlement. He asks $10,000 for loss of the business.

In May of 1928 Becker announced that he had taken Alphonse Capone, gang chieftain, into partnership and announced that he would charge lower prices without fear of racketeer opposition. He announced that he had "the best protection in the world" in his defy to the organization.

This challenge was followed six months later with the bombing of a branch chop at 2231 East 71st street, on Nov. 21, 1928. Becker was injured in the blast which tore out a wall of the building near the homes of State's Attorney John A. Swanson and United States District Attorney George E. Q. Johnson. Police attributed the booming to price war.

BOY SCOUTS REWARDED.

Kenosha, Wis., June 15.—[Special.]—Three Kenosha Boy Scouts were rewarded with a $5 bill each when they found a purse containing $250 in cash on a street corner and brought it to police headquarters, where Mark Donahue was identified as the owner.

Owen Young at Marriage of Son



Charles Young and his bride, the former Esther Christensen (at left) in Cleveland yesterday with Owen D. Young, chairman of reparations conference, after wedding ceremony to which father hastened after returning from Paris. [P. & A. Photo: Transmitted by A. T. & T. wires.]

SOVIET DREAM OF U.S. TOURIST GOLD GETS RUDE SHOCK

Only Poor Radicals Visit Bolshevik Heaven.

[Chicago Tribune Press Service.]

RIGA, Latvia, June 15.—Opulent American tourists are avoiding Russian tours, according to the Leningrad Pravda, reporting that the first three delegations of American travelers arriving in Leningrad are chiefly "lower bourgeoisie and poor intelligentia," who have taken advantage of the $650 tour of Russia advertised in radical magazines in New York.

During the last week three groups totaling 120 persons stopped at special quarters arranged for Americans, accompanied by specially trained guides, whose instructions are to show visitors the achievements of the soviet government and take them to special souvenir stores operated by the cheka.

Only Buy Cheap Souvenirs.

The Pravda expresses surprise that the visitors spend so little money, their purchases chiefly consisting of cheap carved wooden spoons, cigaret cases, plates, and handkerchiefs embellished with Lenin's picture. Expensive ikons, oil paintings, and antique furniture have not interested the tourists. The Pravda fears that the souvenir stores are likely to show an unfavorable balance sheet at the end of the season.

Reporters of other papers, interviewing hotel porters and bellhops, say that the Americans are complaining of the high prices charged at the hotels and stores. The papers remark that wealthy tourists are evidently afraid to visit Russia and must be attracted through first class hotel accommodations and railroad trains.

Cab Rides Expensive.

Both Leningrad and Moscow are suffering an acute shortage in automobiles, and a short ride in an ancient "Isvoschik," or cab, costs more than two dollars.

During the last winter the soviet press published many articles anticipating large numbers of Americans and forecast that expenditures on souvenirs would amount to considerable sums. The first tourist contingent proved a great disappointment as spenders. The papers hope for the arrival of wealthier tourists later.

INSTITUTE AT U. OF C. WILL DISCUSS WHAT WORLD IS COMING TO

The future population of the world and its attending economic and biological problems will be discussed by a group of international authorities at the sixth annual institute of the Harris Memorial foundation which will open tomorrow night in Mandel hall at the University of Chicago. The institute and evening round table discussions will continue until June 28.

The first lecturer will be Dr. Robert R. Kuczinski of the Institute of Economics, Washington, D. C., who will discuss "The World's Future Population." Other lecturers are to be Shiroshi Nasu, professor of rural economics at the Imperial University of Tokyo; Corrado Gini, professor of economics at the University of Rome; and Oliver E. Baker, economic geographer of the United States department of agriculture.

After a lecture tomorrow night all other discussions will be held at 4:30 p. m. in Harper hall. The lectures are open to the public.

California Man Given Power Commission Post

Washington, D. C., June 15.—(AP)—Frank E. Bonner Piedmont, Cal., has been selected to succeed C. C. Merrill as executive secretary of the federal power commission.





DOZENS OF FINE PIANOS WILL *NOT* GO VACATIONING THIS YEAR

and that's to your advantage!

FOLKS go vacationing—pianos might like to, but they can't. At this time every year, those we have rented prominent Chicago families during the year are returned to our floors, placed in new-like condition and presented in an especially advantageous selling. Among them are artist-used pianos returned at the end of the concert season

This Selling Starts Tomorrow

The instruments offered include Steinway small grands, baby grands and parlor grands—and such names as Lyon & Healy, Chickering and Sohmer. See these remarkable values at Lyon & Healy's tomorrow, while the selection is most complete. It's a splendid chance to own and play the best—at less

Lyon & Healy

Wabash Avenue at Jackson Boulevard

What Price Home Ownership?



Must the Advantages of Owning a Home be Forever Discounted by the Disadvantages? . . . . Must the Price of Home Ownership be the Burden of Playing Janitor Eight Months Each Year? . . . EMPHATICALLY, NO!



What a substitute these extra thirty minutes of precious sleep in the morning would make, for the early rising in a cold house. But—there's no need for the "morning parade." Install a Morrissey.

What, in your experience, is the greatest single barrier to complete enjoyment of home ownership?

Isn't it the troublesome, inescapable, unending heating problem?

How *can* a home owner find pleasure in getting up on chilly mornings to encourage the fire—shoveling constantly to keep it satisfied—returning early from social engagements — carrying out ashes in near-zero weather—putting up with dirt, dust and soot throughout the winter?



That unending round of ashes—coal—and then more ashes and coal. And the colder it is, the more there are—unless you install a Morrissey.

Is it necessary? *Must* the pleasure of owning a home be nullified by the distasteful job of playing janitor 8 months each year?

You will find the answer in hundreds of homes, many similar to your own. The owners of these homes have no heating worries. They enjoy to the utmost those last precious thirty minutes of sleep—carry out no ashes—have no dust, dirt or soot—never even visit the basement for heating purposes. They stay out as long as they wish with the full assurance that their rooms will be cozily warm when they return. Their basements have been changed from dust-laden bins to children's play rooms and daddies' workshops. From September to May, regardless of weather conditions, the rooms are at comfortable, even temperatures.

By the simple process of installing a Morrissey Oil Burner they have eliminated, completely and permanently, the most unpleasant job connected with home ownership.

Have you been fair with yourself in the matter of considering this subject? Do you, like so many, ride in smooth-running automobiles—totally different from 1908 models—and yet consider the present-day, perfected oil burner on 1908 standards?



If so, please, for the sake of your own comfort and convenience, investigate the MORRISSEY. Learn through the experiences of users what a clean, efficient and trouble-free heating service it provides. So quiet you can't hear it in the next room; so simple it has but *one* moving part; so safe the Underwriters' Laboratories list it as standard; so economical, actual records prove it to be either equal to or only slightly higher than coal.

Instead of dirt, soot and dust that simply MUST be swept up, would it not be nicer to have a clean, spacious floor for the kiddies to play on.

FEATURES OF THE MORRISSEY

Astonishingly simple in operation.
Completely automatic and noiseless in operation.
Uses inexpensive grades of fuel efficiently.
All troublesome, complicated parts are eliminated.
No mechanism in fire-box.
Easily installed in any boiler.
Equally efficient for hot water, steam or furnace.
Approved by Board of Underwriters.

PRICE, complete with automatic and safety controls. Without tank.

$395.00



Terms if desired.

Freedom from heating cares! The chance to throw away your coal shovel forever! Permanent independence from dirt! Certainly these advantages are worth investigating. The coupon will bring full information on the MORRISSEY without cost or obligation.

Send Coupon

MORRISSEY OIL BURNER CORP.
225 N. Michigan Ave., Chicago, Ill.
Gentlemen: Without obligation on my part send me complete information on the Morrissey Oil Burner.
Name .....
Address .....
City ..... State .....

TO DEALERS: Write for full details on the profitable Morrissey Franchise backed by comprehensive, non-cancellable Tribune campaign. Some territories are still open.

The MORRISSEY OIL BURNER

225 N. MICHIGAN AVE. CHICAGO ILLINOIS

THERE IS A MORRISSEY DEALER NEAR YOU

CARE FREE HEAT AT ECONOMICAL COST

CITY'S OFFICIALS ARE BLAMED FOR FINANCIAL WOES

Borrowing Power Abused, Fairweather Says.

George O. Fairweather, business manager of the University of Chicago and chairman of the joint commission on real estate valuations, quoted figures yesterday to support a charge that in the case of the city at least its executive officers are responsible for its financial embarrassment.

Mr. Fairweather was prompted to investigate the situation by the complaints of officeholders that the delay in collecting 1928 taxes, due to the reassessment, was responsible for the city's problem.

A survey showed that between Dec. 31, 1922, and Dec. 31, 1928, the city spent about $11,000,000 more than its revenue. Approximately $7,600,000 of this excess expenditure took place in 1927 and 1928. Mayor Thompson began his present term of office in April of 1927.

Uses City's Own Reports.

Mr. Fairweather took his information from the annual reports of the city controller over a period of years.

"Public attention in Cook county and throughout the state," his statement says, "should be focused upon stabilizing the tax revenue base through improved assessment administration and in the preparation and execution of a plan to place local governments on a basis where annual expenditures and revenues are equal. In my opinion, this will involve some plan of funding existing floating debts and the enactment of some sensible budgeting legislation which will prevent a recurrence of the present condition after its correction."

Mr. Fairweather reached this conclusion after pointing out that the city administration for many years has abused its borrowing powers, spending more than its income and permitting debts to pyramid.

Shows Expenditures Gain.

"This condition is indicated," says the report, "by the fact that on Dec. 31, 1922, the net obligations of the corporate found were $28,392,000, while on Dec. 31, 1928, the net obligations of the corporate fund were $48,825,000. The taxes collected in 1922 for the corporate fund were $28,549,000, while the taxes collected in 1928 were $37,732,000.

"This is the direct result of appropriating against estimates of future tax collections which year after year turn out to be less than estimated in advance."

The following table shows the amounts borrowed and the amounts actually collected from 1923 to 1928:

	LOANS.		TAXES.
1923	$35,000,000	1924	$30,301,000
1924	37,000,000	1925	30,651,000
1925	35,650,000	1926	31,000,000
1926	35,750,000	1927	33,629,000
1927	42,750,000	1928	37,785,000
1928	37,965,000	1929	[Not collected.]

Along with the drop in temporary loans last year, according to Mr. Fairweather, there was an accumulation of unpaid bills of $11,111,000 and a practical depletion of any cash balance.

Blames Unsound Practices.

"It appears to me," he writes, "that the present financial difficulties of the local political subdivisions are an accumulation of the results of unsound practices which go back to the war period when the financing of government with anticipated taxes was started to meet the problem growing out of the rapid changes in price levels.

"Instead of clearing up these conditions after the war, political subdivisions, and particularly cities and counties throughout Illinois, have been going from bad to worse in anticipating taxes for current expenses farther and farther in advance."

CHURCH REVIEWS 20 YR. PASTORATE OF DR. STIFLER

The achievements of the First Baptist church, Evanston, during the 20 years' pastorate of Dr. James Madison Stifler will be reviewed at the morning service today when the anniversary will be observed.



DR. J. M. STIFLER.

During that period the church has contributed more than $500,000 to benevolences. During the last seven years property improvements have amounted to 325,000, including the church house, new chancel and organ. In 1919 the church erected a dormitory on the campus of Shanghai Baptist college, Shanghai, China.

Dr. Stifler, a Phi Beta Kappa of the University of Pennsylvania, was awarded an honorary degree in 1913 from Denison university and from Brown university in 1925. He is noted as a student of the life of Benjamin Franklin on whom he has written several books and monographs. He is also the author of a number of religious books and is connected with the Sunday school publications of the Christian Century. Dr. Stifler has served as president of the Evanston Municipal association, president of the Central Association of Evanston Charities. For the last eighteen years Dr. Stifler has served as a member of the Baptist board of education.

2 KILLED, 4 HURT IN CRASH.

New York, June 15.—(AP)—Two persons were killed and four injured tonight in a head-on collision of a taxicab and another automobile at 1st avenue and 61st street.

SALARIES IN BUSINESS

SECOND CALL. Orders exceeding our expectation. Third edition rapidly selling out. A book of sound advice—authentic facts—true inspiration. Of equal interest to the secretary, stenographer, accountant, correspondent, salesman, clerk, executive, educator, parent, business manager or owner. Thousands helped by reading this uniquely fascinating book. Answers the greatest question of all—AM I GETTING AS MUCH AS I SHOULD—HOW CAN I GET MORE? Read only 1 and be convinced. Price $1.00. Cash or ...

Burdett Publishing Co.
156 Stuart St., Boston, Mass.

Movie Couple to Rewed Here Today



Edwin Carewe, movie producer, and his former wife, Mary Akin Carewe, who will be remarried this afternoon in Highland Park, shown in movie pose.

EDWIN CAREWE AND MARY AKIN TO REWED TODAY

Ceremony Will Be at Highland Park.

Edwin and Mary Akin Carewe of Hollywood will be remarried at 4 o'clock this afternoon at the home of Mrs. Carewe's sister, Mrs. William A. Gibson, 303 Orchard lane, Highland Park.

"It's been less than 18 months since we separated but it has seemed like an age," said the gray haired motion picture director who on July 10, 1928, divorced his former protegé in Juarez, Mexico, charging incompatibility.

Former Oak Park Girl.

Mrs. Carewe, a former Oak Park girl, who became a Sennett bathing beauty and later a star under Carewe's direction, will arrive here for the ceremony this morning at 10 o'clock in company with her husband's brother, Finis Fox, a scenario writer, and the latter's wife. The Fox couple will be the only attendants at the ceremony, to be performed by the Rev. Frank Fitt, pastor of the Highland Park Presbyterian church.

Carewe, who was born Edwin Fox and legally changed his name when he first went on the stage twenty years ago, hastened to Waukegan to the home of Lew A. Hendee, clerk of Lake county last night, to obtain a second marriage license. A newspaper man had informed him the Cook county license he took out earlier in the day would be useless in Highland Park.

Tells Honeymoon Plans.

Carewe gave his age as 45 years and his wife's as 27 years. While awaiting the Lake county clerk's signature to the license, the director enthused over his wedding and honeymoon plans.

"You can tell the world we're going to have a real, enjoyable honeymoon," he announced. "We're leaving on Monday for New York—then, on Friday, we board the Majestic for London. After that, Paris, Madrid, Seville and Barcelona, where I'm going to combine business with pleasure by attempting to stimulate the talking pictures in Spain."

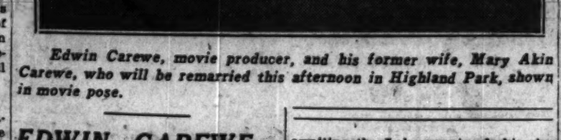
Right after the wedding there's a dinner for about 25 of the folks—relatives and family friends. My only regret is that my babies, Edson and Sally Ann, won't be there to see their dad and mother reunited. The children are at a summer camp at Airhead lake, Cal."

ATTORNEY SEIZED ON PHILADELPHIA FRAUD CHARGES

Attorney Frank R. Loney, who has been going under the name of Frank R. Lewis, was arrested yesterday by Lieut. Edward Birmingham of the state's attorney's office on a charge of defrauding his clients in Philadelphia.

Attorney Loney has been a fugitive from the Philadelphia police since August, 1927. He was located through information given to Chief Investigator Patrick Roche of the state's attorney's office. He was found with his wife and two children at 5733 Winthrop avenue.

The specific complaint against Loney is that of taking $6,500 from Bridget Byrne, who gave him the money to settle a real estate deal. Roche said it is his information that Loney took close to $100,000 from his clients, but the attorney said that $10,000 would cover it all. He said he took the money entrusted to him because he was up against it. He waived extradition.



Noted Pianos for Noteworthy Occasions

For Graduation, Anniversary, or Wedding, there is no gift more highly prized or appreciated than a beautiful Grand Piano. It is our good fortune to be exclusive representatives for two justly celebrated pianos—the artistic Conover, and the famous Bechstein. To Music Lovers who value mellowness, resonance, and singing quality, these two pianos, built with such high ideals of musical beauty, rank as acknowledged leaders.

The Artistic
CONOVER

The Conover is a personality among pianos. Its tone is unique, with a lovely warm, vibrant quality, unmistakable and individual to the Conover alone. We are its makers and guarantors. It is more moderately priced than any other really great piano of today.

The Famous
BECHSTEIN

From Berlin comes the Bechstein—most famous of European Pianos. Just as it was acclaimed by Liszt, Wagner, Brahms and other great masters of yesterday, so the Bechstein Piano is acclaimed by great masters of today—Strauss, DePachmann, Ravel.

Special for Monday!
Five Brand New Pianos returned from short-term rental, at reductions of $75 to $130.

CABLE
Piano Company
Cable Corner
Wabash and Jackson

Est. 1873

O. W. Richardson & Co.

Lake near Marion, Oak Park — 2 Stores — 125 So. Wabash Ave., Just North of Adams

Mid-June Furnishing Values



High Chair
$9.75

Attractively fashioned and finished in Ivory enamel with blue trim. Decorated back panel. Removable aluminum tray.

Ivory Enameled Crib, $4.95



Phone Set
$12.50

Constructed of Solid Walnut this two-piece set represents a decided value. Space for three books. A pleasing design.

Phone Sets from $4.95 to $39.75



End Table
$8.75

The combination book trough and end table features make this table an ideal piece for the home. Soft-toned Walnut finish.

End Tables from $1.95 to $29.75



Coffee Table
$19.75

Also may be used as an occasional table. Made of genuine Walnut with marbleized top. Artistically and solidly constructed base and frame.

Coffee Tables from $7.50 to $109

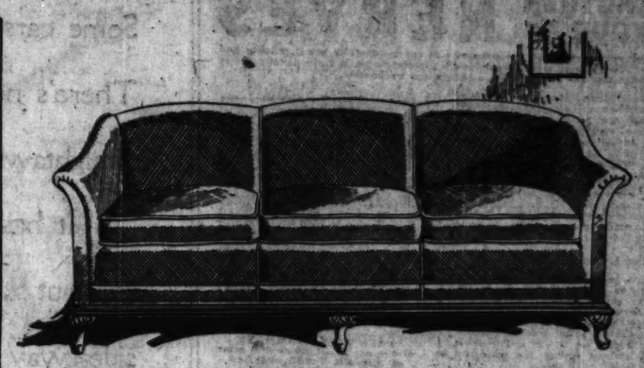


Spinet Desk
$39.75

Designed for the small apartment and constructed of Mahogany and select American Gumwood. Sliding writing bed and 4 convenient drawers.

Upright Desks from $24.75 to $98

Buy on Our Budget Plan



Comfortable Davenport
$119

All the grace and beauty of the Queen Anne period has been deftly designed into this comfortable Davenport. In point of comfort it reaches the peak of lounging ease. Genuine hand carved Mahogany frame, covered in Mohair or Damask in your choice of colors. Reversible spring filled cushions. Chair to match, $64.

Buy on Our Budget Plan

Oriental Rug Values

N. Y. Importer's Surplus Stock

Royal Saruks

9x12 ft. **$585** Reg. $750

The beauty of these soft, richly colored Saruks will charm you. The fine weave assures years of wear, as the colors and design are always retained. Ancient Mohammedan motifs, symbolic of religious tradition, are integral parts of these rugs—vine, palmette, floral, scroll and the Persian tree of life.

3½x5 ft. .....Reg. $125.....$98 4x7 ft. .....Reg. $162.....$135

Mosuls
3½x6 ft. **$45** Reg. $58

Hand woven in the shadow of the mosques, these sturdy Persian rugs portray the life and traditions of the weaver in rich and lustrous colorings.

Chinese
2x4 ft. **$22.50** Reg. $29.75

The mysticism associated with the Orient is most appafent in these superfine Chinese scatter rugs. Glorious, blended colorings and Far East designs.

Orientals

Mahal	9.2x13.1 ft.	$ 225
Serapi	9x12 ft.	225
Sparta	8.3x10.5 ft.	225
Kandahar	9x12 ft.	395
Lilahan	8.10x10.10 ft.	395
Kirman	9x12 ft.	575
Osmanieh	12.3x17 ft.	750
Saruk	12.4x18.9 ft.	1275

Chinese
Finest Quality

2x3 ft.	$ 16	3x5 ft.	$ 45
3x6 ft.	54	4x6 ft.	89
4x7 ft.	98	5x8 ft.	135
6x9 ft.	148	8x10 ft.	225
9x12 ft.	350	10x14 ft.	395
11x15 ft.	550	11x16 ft.	595
11x17 ft.	650	12x19 ft.	700

Rug Storage and Cleaning Service

While you are away on your vacation why not have your rugs cleaned and repaired, and stored in our moth and fire proof storage vaults? Telephone State 8860, Local 34, for prompt service.

Domestic Rugs

Hartford-Saxony Rugs

Oriental Reproductions

9x12 ft. **$109** Reg. $132

These are high pile reproductions of famous museum Orientals. Included are the nationally known Servian rugs. Excellent selection in rose, blue and taupe backgrounds. This low price is possible because these patterns have just been discontinued from the manufacturer's line.

Worsted Wiltons
9x12 ft. **$82** Reg. $105

These worsted Wiltons are closely woven from finest imported carpet yarns. Expert workmanship and blended colors assure you of complete satisfaction.

Seamless Axminsters
9x12 ft. **$42.50**

These seamless rugs are as attractive as they are style correct. Lovely patterns in blended color combinations to harmonize with any decorative schemes.

Extra Large Rugs

9x15 ft.	from $ 58.00	to $270.00
9x18 ft.	from 148.00	to 257.00
10½x13½ ft.	from 148.00	to 242.50
11¼x15 ft.	from 109.00	to 335.00
11¼x18 ft.	from 195.00	to 276.00

Summer Rugs
Fibre, Rush and Wool and Fibre

4½x7½ ft.	from $ 6.75	to $18.25
6x9 ft.	from 9.75	to 28.25
8¼x10½ ft.	from 14.75	to 19.75
9x12 ft.	from 17.50	to 22.50

Carpets—Linoleum—Rubber Tile

Because we are one of the largest wholesale and retail distributors of Armstrong Linoleum in the country, our prices are always low and our selection—464 patterns—unexcelled. We guarantee satisfaction in the installation of Rubber Tile and Lino-Tile in patterns and colors of your own selection. A few of our special values:

	Reg.	Now
Velvet Stair Carpets, 27 in. wide, yd.	$1.50	$1.25
Figured Wilton Carpets, 27 in. wide, yd.	4.50	3.38
Plain Saxony Carpets, 27 in. wide, yd.	7.50	5.62
Marble Inlaid Linoleum, 6 ft. wide, sq. yd.	3.00	2.00

Ask for representative to call with samples.

Telephone State 8860, Contract Dept. Oak Park Store, Village 8600



Occasional Chair
$39.75

A roomy chair with hand carved frame of genuine Mahogany. Covered in your choice of Damask or Brocatelle. Luxurious spring seat.

Occasional Chairs from $19.75 to $98



Bookcase
$19.75

Constructed of Walnut in combination with select American Gumwood. Has a drawer top and 2 adjustable shelves. 45x21x11.

Pier Cabinets from $12.50 to $39.75



Telechron Clock
$64

An electric mantel clock of Gothic design Honduras Mahogany, Spanish high-lighted with a lacquer finish. Beautiful Westminster chime. Plugs in socket.

Telechron Electric Clocks from $14 to $630



Inner Spring Mattress
$29.75

Covered entirely in beautifully paneled Damask ticking in your choice of colors. Luxurious rest is assured by the substantial coil inner spring.

Inner Spring Mattresses from $19.75 to $58



Secretary Desk
$54

Attractively constructed of Mahogany and select American Gumwood. Antique Mahogany finish. Satinwood trim interior. 76 in. high.

Walnut Secretary $64

Buy on Our Budget Plan

BLAME VACCINE FOR DEATH OF 3 MORE IN LONDON

Smallpox Scare Brings New Medical Puzzle.

BY JOHN STEELE.
[Chicago Tribune Press Service.]

LONDON, June 15.—Yesterday's two inquests upon persons dying as the result of inflammation of the brain—encephalitis—after vaccination, were followed today by a third. The London press is demanding a reform in the technique of, and regulations regarding, vaccination.

Medical opinion here is that vaccination should be compulsory before the age of three. Encephalitis, it is said, never develops after vaccination at that age and revaccination also fails to bring it out. Vaccination is theoretically compulsory in England, but any one is exempted who takes the trouble to claim he does not believe in vaccination.

Recommend Lymph Dilution.

The coroner of one of the inquests remarked that seven cases of death following vaccination had come to his notice within the last few weeks. The other coroner asked a doctor who was present how many deaths following vaccination had occurred recently. The doctor replied that there have been 45 cases, of which 32 were fatal since July, 1928, when a medical report recommended a dilution of the lymph, making only one scar instead of four, as the result of the deaths occurring then.

Death following vaccination was very rare in the past, but when the recent smallpox scare occurred in England hundreds of persons were vaccinated and a number of deaths followed. A suggested explanation is that the virus of sleeping sickness dormant in the victim was brought out by vaccination, as is known to happen occasionally as the result of primary vaccination.

New Disease Suggested.

The number of cases, however, led to the suggestion in the medical profession that a new disease had appeared. This suggestion is less fantastic than it seems. Diseases, like animal and plant species, are apt to become extinct. Some plagues and maladies of ancient times have now vanished, while certain modern diseases appear to have been unknown until fairly modern times.

That the lymph is not faulty is shown by the fact that in every case the same lymph was used as in other vaccinations of which the patients did not acquire the disease. A servant girl, who died after being vaccinated a few days ago with twenty-seven other persons, was vaccinated with the same government lymph and none of the others felt any ill effects.

STRENGTHEN YOUR NERVES

The stronger your nerves are, the stronger you are in muscular power, vitality and brain power. Nervousness wrecks your Health and Happiness. It is the direct cause of Nervous Indigestion and endless other ailments and weaknesses.

If you have weakened your nerves through worry, mental strains or perhaps neglected them through ignorance, you can strengthen them 100 per cent in a short time by applying the advice contained in my 64-page illustrated book on the CARE OF THE NERVES. The cost is only 25 cents (coin or stamps).



PAUL VON BOECKMANN at the age of 57 years—the acme of Strength, Health and Nerve Force.

This book will open to you a new path to a higher and happier life and health. It teaches how to control and calm the nerves, and how to make yourself immune to nerve strain.

Paul Von Boeckmann is a national authority on NERVE CULTURE, deep breathing, psychology and kindred subjects. Over a million copies of his various books have been sold, and they are on file in many libraries and at the National Medical Library.

Thousands of Letters like these:

A physician writes as follows: "I am writing you as a Graduate M. D. to say that I have carefully read your excellent book on 'Nerves.' It has done me more good already than anything I have seen or tried and I think it easily worth a hundred times what I paid for it. It is impossible to read it without feeling the wonderful Truth it reveals."

A school teacher writes: "I had the opportunity of reading Paul Von Boeckmann's 64-page book 'Nerve Force.' I completed it in one reading. One feels at home and understands unfathomed ideas concerning nerves, mind, and body. As I was reading it a stranger approached and remarked, 'That book cured me from what doctors called stomach trouble. I had nothing of the kind, it was just nervousness. I am now a well man.'"

Today—Now. Order the book. It will be worth its weight in gold to you

WRITE PAUL VON BOECKMANN
Studio 1715 48 W. 48th St., New York City

The New Location

REVELL'S

at WABASH and LAKE

THESE ATTRACTIVE PRICES REPRESENT SUBSTANTIAL SAVINGS ON HOME FURNISHINGS

(A BUSINESS EDITORIAL)

"PIGS IS PIGS"

The idea of personal service had not reached him.

Recently a man entered a barber shop and requested a light-slow-shave.

The barber did not answer. He proceeded to use a fast and rather heavy stroke.

The customer admonished him "a little lighter and slower."

Then came the first response:

"I shave every one the same way."

The barber was handling a "keen kutter," so the customer meekly asked:

"Have you ever heard of the Stock Yards?"

"Yes."

"Do you know how they shave pigs?"

"No."

"They shave or scrape them by machinery. All are shaved alike. Machinery disregards personal service. However, the shaving is good for pigs."

"Nuf sed."

Apply this to any business. The person or firm that does not give personal service will not be a continuing success.

Copyright.

The real enjoyment of having a home is not wholly appreciated until it reaches that point wherein it is *a source of pride* as well as a haven of rest, comfort and genuine solace.



AMERICAN ORIENTALS

Slightly shaded—in one size, 9x12, only

Reproductions of Rare Oriental Rugs and specially priced at

$134.50

The unusually deep, heavy nap has a lustrous sheen and is woven from the finest of imported worsted yarns into reproductions of rare Tabriz, Kermanshah, Saruk, Kashan and other famous Oriental rugs. The colorings are Rose, Blue, Gold, Taupe and Mulberry.

EXTRA SPECIAL!
85 Sample
LIVING ROOM CHAIRS

Priced for immediate clearance!

These are chairs you must see to appreciate! Overstuffed chairs, high back wing chairs, Coxwell chairs and wonderfully attractive occasional chairs!

Some are worth up to $75! The style illustrated is one of the many on sale at

$25



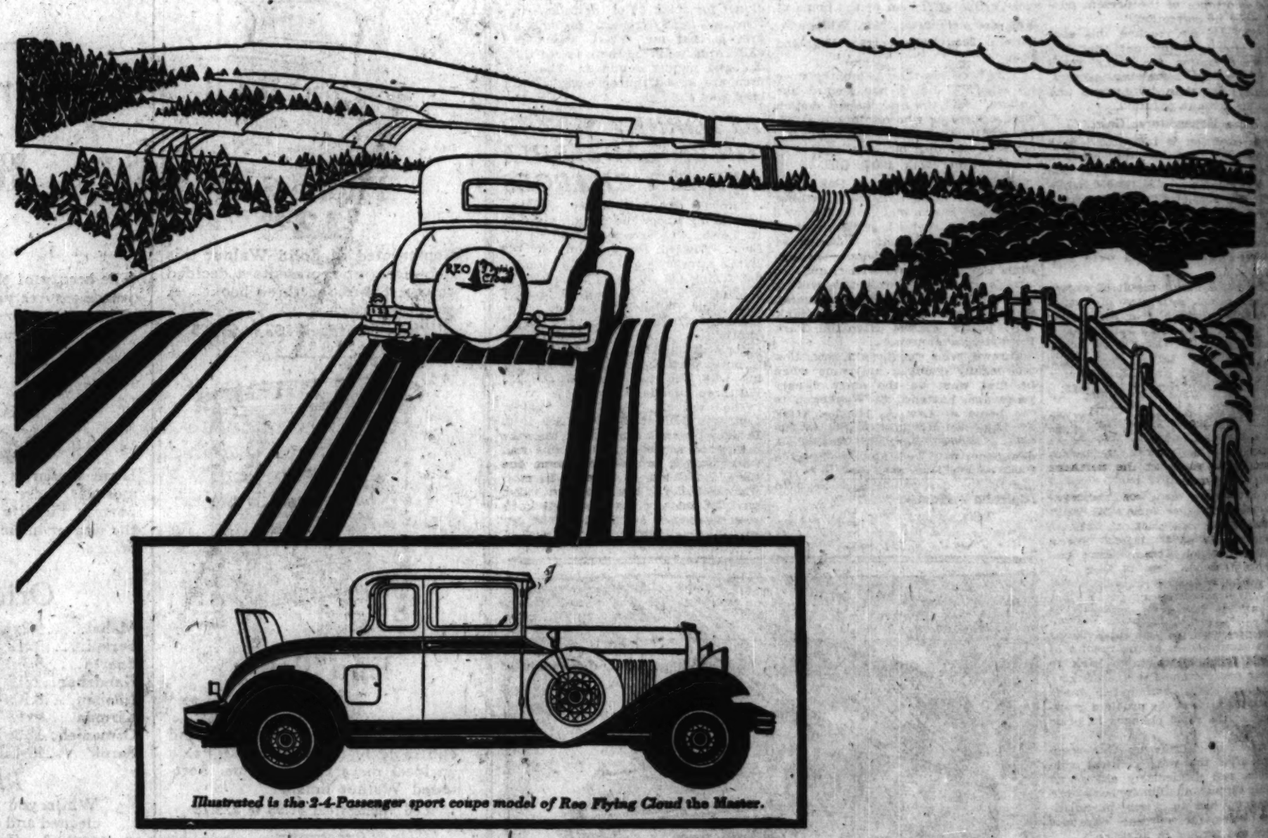
ALEXANDER H. REVELL & CO.
The New Location—WABASH and LAKE

YOUR FIRST LONG RUN TELLS YOU WHAT SORT OF A CAR YOU'VE GOT

Some cars tire you, some cars fight you, but this Reo Flying Cloud is *with* you all the way. There's not a car (in any class) that is able to hold the road better—for safe speed on the straightaway, for the smooth swing around the turns.*

It has an engine that picks up quickly at any speed—high or low . . . brakes that *stop* without skidding (and we mean precisely that) . . . springs that cushion out all shocks without side-sway or lurch.

For versatile performance, safety, comfort, beauty and mechanical dependability, a Reo Flying Cloud holds its own with the world's finest. ***Now you can have a Reo Flying Cloud at a lower price than ever before*** • REO MOTOR CAR CO., LANSING, MICH.



Illustrated is the 2-4-Passenger sport coupe model of Reo Flying Cloud the Master.

*Proper distribution of weight, front and rear, gives Reos their balance. Smooth, long, sensitive springs mounted in rubber keep the wheels from leaving the ground. Hence: *safety* on straightaway or curve.

Reo Flying Clouds are priced at the factory as follows: 5-Passenger Sedans $1395, Sport $1495; Master $1745, Sport $1870; Car of the Month $1970. 2-Passenger Coupe $1375, Sport $1475. 2-4-Passenger Coupe $1395, Sport $1495; Master $1625, Sport $1750. 5-Passenger Brougham, Master $1595, Sport $1720. 4-Passenger Victoria, Master $1695, Sport $1820. Roadster, Master $1685, Sport $1810.

REO FLYING CLOUDS

BUTLER MOTORS, Inc.

DISTRIBUTORS

SALES, 2251 Michigan Ave. **SERVICE, 25th and Indiana Ave.**

Michigan 2000

LOGAN SQUARE SALES & SERVICE
2529 Milwaukee Ave. Albany 6050

SOUTH SIDE

BROUGH REO CO. . . . . 7448 Stony Island Ave. Mid. 7154
INDUSTRIAL MOTOR CO., INC. . 5806 W. 63d St. Rep. 3843
MARQUETTE PARK MOTOR SALES . 2300 W. 63d St. Rep. 9300
OPAS GARAGE & MOTOR SALES . 5114 S. Racine Ave. Yards 6877
PRONGER BROS. REO SALES . . . . . 380 Western Ave. Blue Island. Blue Island 262
REO STAAT MOTOR SALES . . 7813 S. Halsted St. Vin. 0327
ROXEE MOTOR SALES . . . . 907 W. 35th St. Yards 4500
SCHOLL MOTOR SALES . 12109 Indianapolis Ave. S. C. 6332

NORTH SIDE

FINE-THOMAS MOTOR SALES . . . . 4140 Irving Park Blvd. Penn. 0786
KUHLMAN & NAGEL . . . . . Des Plaines, Ill. Des. 1000
REO EVANSTON CO . 2518-22 W. Railroad Ave., Evanston, Ill. Univ. 6194
M. J. SCHMIDT . . . . . 3722 Southport Ave. Well. 9000

SOUTH SIDE SALES & SERVICE
6130 Cottage Grove Ave. Plaza 8660

WEST SIDE

BURLINGTON MOTOR SALES . . . . . 304 W. Burlington Ave., La Grange, Ill. La Grange 634
HALSTED REO SALES . . .1714-16 S. Halsted St. Canal 0121
MILO STEELE MOTOR CO. 4535 W. Washington Blvd. Aust. 1361
NIKOLAS GARAGE & SALES . 2144-46 S. Western. Canal 6940
OPAS GARAGE & MOTOR SALES . . . 1706 S. Ashland Ave. Canal 3606
A. W. WARNKE MOTOR SALES . 4542-44 W. 22d St. Lawn. 6848
WARREN MOTORS, INC. . 1928-30 Madison St., Oak Park, Ill. Village 5955

TERRITORY DEALERS

AURORA, ILL. . Goss Motors, Inc., 70 S. La Salle St. Aurora 3611
BEECHER, ILL. . . . . Wehmhoefer, Beecher 15-R
BELVIDERE, ILL. . . . . Reo Belvidere Co. Belvidere 36
CHAMPAIGN, ILL. . . . Reo Motor Sales. Champaign 4097
CLINTON, IOWA . . . . . McEleney Auto Co. Clinton 780
DANVILLE, ILL. . . . . Schroeder Reo Co. Main 925
DE KALB, ILL. . . . . Central Motor Sales. De Kalb 606
DIXON, ILL. . . Wasson Bros., 119 Hennepin Ave. Dixon 532

UPTOWN SALES & SERVICE
4824 Broadway Longbeach 1200

DOWNER'S GROVE, ILL. . A. D. Schlueter, 1000 Burlington Ave. Downer's Grove 490
FRANKLIN GROVE, ILL. . . . . Wasson Bros. F. G. 261
FREEPORT, ILL. . . . . Mail Reo Sales. Main 6000
GARY, IND. . . . . Kirk Bros. Garage. Gary 3000
HAMMOND, IND. . Reo Motor Sales & Service, 961 Calumet Ave. Hammond 2043
HAMPSHIRE, ILL. . . . . Maynard Reo Sales. Hampshire 13
HARVEY, ILL. . Southtown Auto Sales, 195 E. 153th St. Har. 666
JOLIET, ILL. . . . . Rodeghier Motors. Joliet 6000
MARSEILLES, ILL. . . . . Bloch Motor Sales. Marseilles 40
MICHIGAN CITY, IND. . Dunes Motor Co., Inc. Michigan City 900
OTTAWA, ILL. . . . . Butterfield & Son. Ottawa 600-R-2
PIPER CITY, ILL. . . . . C. E. Bacon. Piper City 200
ROCKFORD, ILL. Reo Rockford Auto Co., 715 W. State St. Main 1600
STERLING, ILL. . . . . Pearson Reo Sales. Main 333
TONICA, ILL. . . . . The Reo Garage. Tonica 120
WAUKEGAN, ILL. Cookson-Ames Reo Co., 2315 W. Washington St. Waukegan 891

BOY MADE BOMB KILLS ONE; PAL IS NEAR DEATH

Blast Spurs Enforcement of Fireworks Ban.

One boy was killed and another critically injured in the explosion of a home made bomb on Friday as they were preparing to celebrate the Fourth of July in the old fashioned way. Report of the accident spurred the Chicago police yesterday to a more strict enforcement of the ordinance against the sale of fireworks.

The dead boy was Oliver S. Theobald, 15 year old son of P. F. Theobald, an official of the United States Gypsum company. Walter Regnery, about the same age, son of W. H. Regnery, president of the Western Shade Cloth company, was reported near death in the Hinsdale sanitarium.

Play with Potash and Sulphur.

The two boys, with two other playmates, were tinkering with a tin can filled with potash and sulphur in a garage at the rear of the Regnery home in Hinsdale.

A fuse was attached and lighted. The boys waited outside for the expected report. After a few minutes, when no explosion came, Oliver and Walter entered the garage to see what was the matter.

Can Explodes; Boy Dies.

As Walter picked up the can, it exploded, blowing off two fingers of his left hand and causing other serious injuries. The Theobald boy was struck in the abdomen, dying instantly. The rear wal lof the garage was torn away, but the two lads outside escaped injury.

The Theobald and Regnery boys were Hinsdale high school students. The other two are Alfred Smith, 14 years old, 147 North Lincoln avenue, Hinsdale; and Paul Theobald, 13 years old, a brother of Oliver.

Boy, 13, Accidentally Shot.

Having no firecrackers with which to join companions in an early celebration of the Fourth, Harry Strauss, 13 years old, 530 North Dearborn street, got out his father's revolver and was holding up his end of the merry making when he accidentlly discharged the weapon while his left hand was over the muzzle. He was taken to the County hospital for treatment.

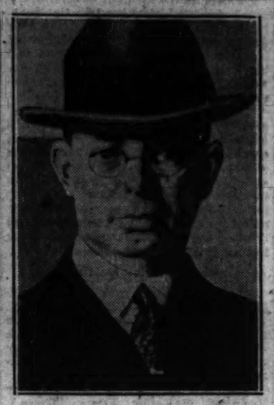
NOVICE AIRMAN DIES OF PLANE CRASH INJURIES

Harry Gartley, 26 year old mechanic of Waukegan and former private in the Marine corps, died last evening in the Victory Memorial hospital at Waukegan of a skull fracture and internal injuries, suffered on Friday when he crashed in a borrowed Curtiss plane at the northern limits of Waukegan.

A coroner's jury at Zion yesterday returned a verdict of accidental death in the airplane accident of May 13 near the Waukegan airport which cost the lives of Elmer Hobbs and Clarence Bradshaw, both of Zion. Carl Kern, who escaped with serious injuries, was a witness at the inquest but said he had no recollection of how the crash occurred.

Quiz Professors in Co-ed Murder.





Miss Theora Hix, Ohio State university co-ed who was murdered, and Dr. James H. Snook, one of two professors questioned by authorities.
[P. & A. Photo: Transmitted by A. T. & T. wires.]



Dr. Marion Meyer, Ohio State professor, also questioned in Hix murder.
[P. & A. Photo: Transmitted by A. T. & T. wires.]

(Story on page 1.)

SPURNED SUITOR SURRENDERS AND ADMITS KILLING

Strangler of Girl, 17, Pleads Guilty.

Port Huron, Mich., June 15.—[Special.]—Alfred Loune, 22, surrendered at noon today and confessed strangling his sweetheart, Beatrice Fry, 17. At 6 p. m. he was on his way to Jackson prison to serve a life sentence.

Loune pleaded guilty to a first degree murder charge, but Judge E. F. Law ruled that there was no evidence of premeditation to warrant such a charge and ordered it changed to murder in the second degree. Sentence was pronounced at 3:55 p. m.

He told Sheriff Hugh Springer that he choked the girl to death because she broke her promise to marry him and told him she intended to marry another man.

Loune told the sheriff that he went to Detroit after the slaying and took a train to Chicago. Then he returned here and surrendered.

Tortured by Conscience.

"I have come to give up," Loune said to the sheriff, "I killed Beatrice."

He said his conscience had not permitted him to sleep since the killing.

"I left my boarding house Wednesday morning intending to get married that day," he said. "Beatrice was to become a mother and I was responsible.

"I went to her sister's home on Stone street. I forced my way into the house and found Beatrice and her sister in bed.

"I walked into the bedroom where they were and told Beatrice to get up, that we were going down town and get married that day. I gave her $10 to pay for a dress. Her sister went away.

Crazed by Jealousy.

"I had been almost crazy the way Beatrice was treating me. She had been running around with some one else. I insisted we were to be married that day. She said she didn't care for me any more and that she wasn't going to marry me at all but was going to marry Frank Peavey.

"That made me so crazy that I grabbed her by the throat and kept choking her until she was dead. I carried her into the bedroom and laid her on the bed. Then I twisted a lamp cord around her neck. I didn't want her to come to life."

WAR MINISTER OF GERMANY SCORES ARMY COSTS CUT

BERLIN, June 15.—(AP)—Heavy cuts made in the German army budget last April were severely attacked by Gen. Wilhelm Groener, minister of defense, in a speech before the reichstag today. These cuts totaled 7,500,000 marks [about $1,800,000].

Reviewing Germany's military policy, Gen. Groener asserted the states victorious in the world war had done nothing along disarmament lines. He also said it was absurd for the Allies to say they could not disarm until they were sure of not being attacked by Germany, adding that France, Poland, Belgium, and Czecho-Slovakia had a total of about 76 divisions, whereas Germany only had 10.

Identify Body of Boy Recovered from Lake

The body of a boy removed from the lake near 27th street Friday evening was identified yesterday as that of Tony Borona, 11 years old, 2614 Wentworth avenue. He is supposed to have fallen from the 27th street dock while fishing on May 31.

Furniture—Floor Coverings—Draperies—Juvenile Accessories—Radios—Gifts—China and Glass—Silverware—Housewares—Luggage—Tires

WE PRESENT . . . OUR "BEST SELLERS"



This is the first of a series of advertisements presenting the *fastest selling* merchandise at Hartman's. This is merchandise which has attained its popularity through *public demand*. First selected by our staff of buyers for its outstanding merit and value, then style-certified by our division of Interior Decorating, these items now bear the stamp of public approval, *for they are "BEST SELLERS!"* See Hartman's "Best Sellers" at your nearest Hartman store . . . *tomorrow!*

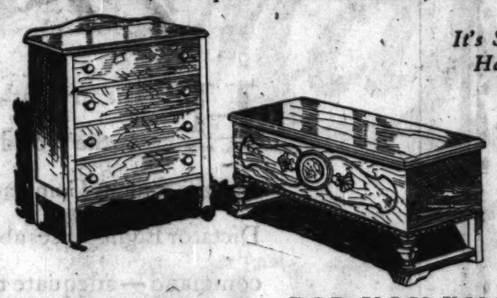
Ask any Hartman salesperson to show you the "Best Seller" in: Living Room Furniture . . . Sunroom Furniture . . . Dining Room Furniture . . . Bedroom Furniture . . . Rugs . . . Draperies . . . or Kitchen Equipment.

Loop Store Open Monday Night
All Hartman Community Stores Open Tuesday Night



Simple Style and Good Value Sold 200 of These!

Here is the biggest seller of the World's Largest Retailer of Furniture! Does this mean anything to you? Doesn't it prove it to be the most popular suite in America? And why shouldn't it be—with its beautifully matched walnut veneers, dustproof construction, and 48-inch Dresser! Three pieces, only.. $159



It's Smart to Have a Hartman Charge Account



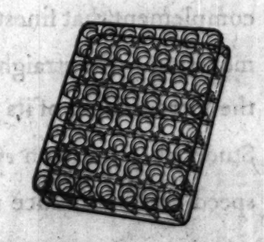
WE HAVE SOLD thousands of these Storage Chests. It's another "best seller." Four spacious drawers.... $6.98

DID YOU KNOW it's almost impossible for us to keep this Cedar Chest in stock? Walnut finish. Size 45x21x19 ..... $32.50

BELIEVE IT OR NOT—but we've sold 500 of these Boudoir Chairs this season! Floral cretonne cover; spring filled seat and backs... $8.79

THE LAST REPORT IS that 750 of these coil spring metal Day Beds have sold this season! In walnut finish; cretonne covered pad!... $29.98

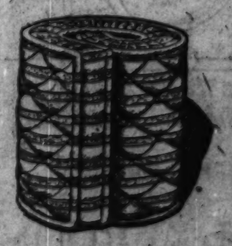
Our "Best Seller" Rug for bedrooms—9x12 Seamless Axminster..... $38



THE BEST SELLER—in Springs—and that's something! It's a De Luxe Coil Spring, nationally famous make. Price..... $19.50
In All Sizes



WELL RECEIVED by thousands of our customers—this All Metal Bed! It's our "best seller"—and is priced at only $14.95
In All Sizes



EVEN SEVEREST critics give this Quilted Bolster Set of Baronet Satin unanimous praise! Choice of colors $19.85

THIS SUPER-REST Mattress is our "best seller!" Finest art ticking cover, all layer felt, 4 rows of side stitching $16.75

ON SALE AT ALL HARTMAN STORES

Everything for the Home . . . Including the Home

HARTMAN'S

14-FLOOR LOOP STORE . . WABASH and ADAMS . . "L" ENTRANCE

Starck's Special Alteration

PIANO SALE

This Beautiful Grand Reduced to only

$345



Save 33⅓ to 50% Buy Now!

Liberal allowance will be made for your present piano or other musical instrument as part first payment.

Open Every Evening

$2.00 Per Week

ALL YOU PAY IS $10 Down During This Sale

Slightly used and damaged **Grand Pianos**

During alterations many of our Pianos were slightly damaged and scratched. Rather than go to the expense of sending them back to our factory we are closing them out at a saving of from 33⅓ to 50%. Among them $1,000, $1,200 and $1,500 Grands. Reduced to as low as $345.*

Studio Upright Just the piano for a small apartment. Walnut or mahogany finish. $195

P. A. Starck Piano Co.

Manufacturers of Starck Grand, Upright and Player-Pianos

Loop Salesroom; Starck Building, 228 S. Wabash Ave.

Uptown Salesroom 4744 Broadway, *One Door South Riviera Theater*

Factory Salesroom 39th St. and S. Ashland Ave.

CHAIN STORES IN ALL PRINCIPAL CITIES

South Side Salesroom 859 E. 63rd St., *Two Doors East Maryland Theater*

So. Chicago Salesroom 8939 Commercial Ave.

Aurora Salesroom 11 Downer Pl., Aurora, Ill.

Open Evenings — Open Evenings

CHILD AND TWO WOMEN DIE IN AUTO ACCIDENTS

Driver of Death Car Flees from Scene.

A hit and run motorist ran over 3 year old Louisa Vitale as she played in the street in front of her parents' home at 1016 South Winchester avenue last evening. The child was pronounced dead of a skull fracture at the County hospital. Police were unable to obtain a description of the driver.

This death and three others raised the Cook county motor toll for 1929 to 347. The other victims:

Delmar A. Grindy, 30 years old, 6954 Greenview avenue. Died from injuries received when he was struck at Sheridan road and Morse avenue by an automobile driven by Charles R. Pickering, 5555 Sheridan road. Pickering and two women companions, Anna Reddin and Margaret Gibson, both 18, of 4650 Clarendon avenue, were held.

Mrs. Sophie Burnett, 50 years old, 1424 South Halsted street. A motorbus ran her down last Wednesday at 14th and Halsted streets. Maxwell street police arrested the driver, Gene Egnee, 208 Willow street.

Mrs. Rosalie Moore, 24 years old, colored, living at 3623 Calumet avenue. Fred Urlatcky, 5156 Loomis street, struck her with his automobile at 35th street and Michigan avenue. He is held at the Stanton avenue police station.

When her automobile overturned after colliding with another car driven by William Heiting, 115 North street, Waukegan, Mrs. Ellen Delange, 315 Fulton avenue in the same city, suffered a skull fracture. She was in critical condition last night in the Victory Memorial hospital, Waukegan.

Lloyd Lawson, 27 years old, 5343 Winthrop avenue, a private chauffeur for Harry Goldstine of the real estate company bearing his name, was charged with assault with a deadly weapon, driving while intoxicated, and disorderly conduct as the result of his having driven his automobile into the rear of another car driven by Mrs. Katherine Seek, 2629 Lunt avenue, at Lunt and Ridge avenues. The Seek car was driven to the sidewalk by the force of the compact. Mrs. Seek received slight bruises and suffered from the shock. The charges were laid against Lawson at the Rogers Park police station, where he is being held. Goldstine is legal advisor to the board of local improvements

Kermit Roosevelt Here with Panda



Kermit Roosevelt (left) and Dr. Wilfred Osgood of Field museum viewing rare Panda which Roosevelt brought from Indo-China to be added to collection. [TRIBUNE Photo.]

130 LIFE GUARDS IN TRAINING FOR BATHING SEASON

Chicago's beaches will probably be officially opened within two weeks, it was announced yesterday. Intensive drills in boatmanship, rescuing and resuscitation are being practiced at the Rogers Park beach, Touhy avenue and the lake, where 130 life guards are in training.

Walter Wright, head of the bureau of parks, playgrounds, and bathing beaches, said the public would be offered 100 per cent protection when the beaches were opened. The life guard school has promoted such a degree of efficiency that a final checkup last year showed that not a single life had been lost on a guarded beach, Mr. Wright said.

In order to become guards, the men must have passed physical, swimming and boatmanship tests and have acquired expert knowledge of resuscitation

Visits Director

Kermit Roosevelt, returning from a three months' hunting trip in the interior of Indo-China in the interests of the Field museum, changed trains in Chicago yesterday en route to New York from San Francisco, where he landed Wednesday. His few hours in Chicago was spent in the office of Stephen C. Simms, director of the museum, to whom he made a preliminary report of the expedition's accomplishments.

Included among his baggage was a specimen of the giant panda, which has aroused the interest of anthropologists all over the world. The animal, which resembles both a bear and a racoon, is as yet unclassified, but scientists on the staff of the museum hope to decide in which zoological division it belongs with the aid of the specimen Roosevelt brought to the museum yesterday.

Col. Theodore Roosevelt, Kermit's brother, remained in Indo-China to conclude the work of the expedition, and will return to America in six weeks, according to the younger Roosevelt.

SOUTH IS ANGRY AT MRS. HOOVER AND RECEPTION

Resents Making Guest of Mrs. De Priest.

[Chicago Tribune Press Service.]

Washington, D. C., June 15.—[Special.]—Southern Democrats are in a furore over the presence of Mrs. Oscar De Priest, wife of Chicago's Negro house member, at a White House tea on Wednesday. Southern members of both houses are denouncing Mrs. Hoover's reception of Mrs. De Priest as an acknowledgement of social equality between the two races.

According to southern political observers, the invitation to Mrs. De Priest was the climax of a series of incidents which may tend to solidify the old "solid south" closer than ever before.

During the presidential campaign much was made in the south of the fact that President Hoover, as secretary of commerce, abolished the order which segregated colored employes from whites. Then a few weeks ago, during the house debate on the census-reapportionment bill, congress threw a scare into the south by adopting the Tinkham amendment to reduce southern states' representation in proportion to the extent Negroes are disfranchised.

Recent De Priest Statement.

White House explanations that the function which Mrs. De Priest attended was the last of a series of similar affairs given by Mrs. Hoover to the wives of congressmen and that more than 100 guests were invited have failed to mollify the southerners, who are at white heat as a result of the statement attributed to Representative De Priest.

"I am delighted beyond measure at the fine social contacts my wife was able to make at the White House," asserted Mr. De Priest, "and that there was no tendency whatever toward discrimination against her at the tea. She greatly enjoyed herself and is greatly delighted."

"I deplore the incident beyond measure," declared Senator Morris Sheppard [Dem., Tex.], author of the 18th amendment. "It is recognition of social equality between the white and black races and is fraught with infinite danger to our white civilization."

"I deplore the incident very much," said Senator J. T. Heflin [Dem., Ala.], who, as a Hoovercrat campaigner, warned the south that Gov. Smith would undoubtedly introduce social equality if elected. "It was a serious mistake. Roosevelt made the same mistake in a different way, but I understand that afterward he said if he had it to do over again he would not have invited Booker T. Washington."

Views of Pat Harrison.

"It is as deplorable as it is astounding," said Senator Pat Harrison [Dem., Miss.]. "If there is one thing the people of the south look on with grave concern and anxiety, it is any tendency toward social equality between the races."

"If I am any judge," said Senator Kenneth McKellar [Dem., Tenn.], "even the so-called Hoover Democrats in Tennessee will not approve the President's and Mrs. Hoover's latest step in favor of social equality of the races. There will be no southern states going for Hoover next time. The incident will be deplored by all right thinking members of both races."

One repercussion of the incident is expected on Tuesday when a "Hoover Democratic" convention, called by Bishop James Cannon Jr., meets in Roanoke, Va., to name independent candidates for state offices. Whether the bishop can hold the bolters from bolting back into the old party, now that the race issue has been raised, is problematical.

Premature Wreck Saves Crack Passenger Train

Buchanan, Mich., June 15.—[Special.]—The premature wrecking of a hand car containing five section hands today possibly averted the derailment of the crack Chicago to Detroit passenger train No. 2 on Michigan Central railroad. Frank Anderson, 17, is held for trial on a charge of placing a brakeshoe on the track ten minutes before the flyer was due here. Otto Reinke, section foreman, and four of his men were making a tour of inspection through the yards when their car was derailed.

See and Hear the NEW
LYRIC RADIO
10 Tubes—5-Gang Condenser
Dynamic Speaker
Complete $169.50 Value
On Display at
REVELL'S
THE NEW LOCATION
Wabash Ave. at Lake St.
CHICAGO
Can Be Purchased on Our Finance Plan

Advertise in The Tribune

LOFTIS
BROS. & CO.
ESTABLISHED 1858

Diamonds CASH OR CREDIT Watches

June Brings Special Jewelry Needs

The month of weddings—of anniversaries—of special gift occasions of all sorts—naturally nothing fits its needs quite so well as jewelry! Loftis has served three generations with beautiful Diamond Rings and Diamond-set Jewelry, fine watches of standard make, silverware and gift items—let us help you make YOUR choice most satisfactorily.

Credit at Cash Prices—No Interest or Carrying Charges



Rectangular Wrist Watch, solid 14-k white gold, 15 jewels—special value..... $16.45

On Weekly Payments

Many other styles at $10.65, $15, $18.75, $22.50, $25, $27.50 and up. Diamond Set Wrist Watches at All Prices Up to $2,000.

We can fill any Diamond or Jewelry requirement—no order too small or too large.

"Glenford"
Man's Bulova strap watch, dustproof case, 15 jewels.
$1.00 a Week..... $37.50

Edison Radios and Bremer-Tully Radios on sale at all Loftis Stores on our regular terms.

LOFTIS BROS. & CO.
"Jewelers to the Sweethearts of America for Three Generations"

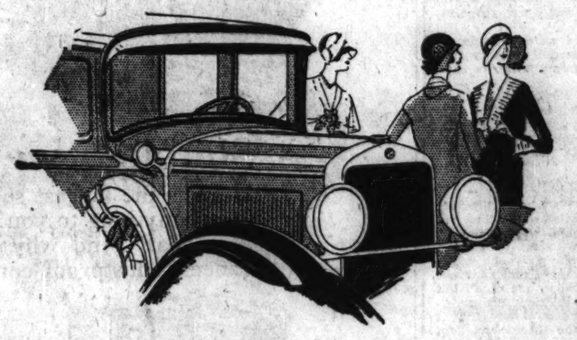
SECOND FLOOR STEWART BUILDING 108 N. STATE ST.
838 EAST 63RD STREET 1238 MILWAUKEE AVENUE
215 W. RANDOLPH ST. 340 SO. HALSTED STREET

Only the world's largest builder of eights could announce

STUDEBAKER'S NEW

Dictator Eight

ONE HUNDRED AND FIFTEEN (115) INCH WHEELBASE



$1185 *at the factory*

HERE is an eight—a worthy companion car to the World Champion President and the famous Commander Eights. The New Dictator Eight places abundant power at your command—adequate to every emergency—an engine which makes play of mile-a-minute speed, yet which is thrifty of oil and gas.

Studebaker engineers have enhanced quality and performance, beauty and economy. In The New Dictator these qualities fittingly complement that finest expression of modern motoring—the straight eight engine. Since the introduction of its line of straight eights, Studebaker has won *every* official stock car speed and endurance record.

Here is modern, low-swung grace, made possible by The Dictator's costlier double-drop frame and a wheelbase increased to 115 inches. Here is the riding ease for which all Studebaker cars are renowned.

Here Is the Evidence of Fine-Car Quality!

- *A straight eight motor.*
- *Hydraulic shock absorbers.*
- *Fore-shackled front springs.*
- *One-piece steel-core safety steering wheel which cannot fail you.*
- *Non-shatterable safety windshield.*
- *Fully adjustable steering wheel column and front seats.*
- *Genuine mohair upholstery.*
- *Amplified-action 4-wheel brakes that stop you in half the accepted distance.*
- *Double-drop frame of new compound flange design—far costlier but steadier, safer, and permitting lowness and grace of body line.*
- *Full-vision, full-ventilating bodies of steel over hardwood foundation—the accepted fine-car coachcraft.*
- *All exterior brightwork in tarnish-proof chromium.*

And here is the economy which you have demanded—an economy which begins with low first cost and is carried through with *remarkable thrift of fuel and oil* and with traditional Studebaker sturdiness.

The New Dictator Straight Eight today awaits you. Come in—take the wheel—put it through its paces.

STUDEBAKER MODELS AND PRICES

The President Eight	$1785 *to* $2575
The Commander Eight	1495 *to* 1675
The Commander Six	1350 *to* 1525
The Dictator Eight	1185 *to* 1435
The Erskine Six	866 *to* 1045

PRICES AT THE FACTORY

"Studebaker Champions" Sunday evening 9:15 to 9:45 Central Daylight Saving Time. Station WEAF and NBC network

Michigan Ave. at 21st Street

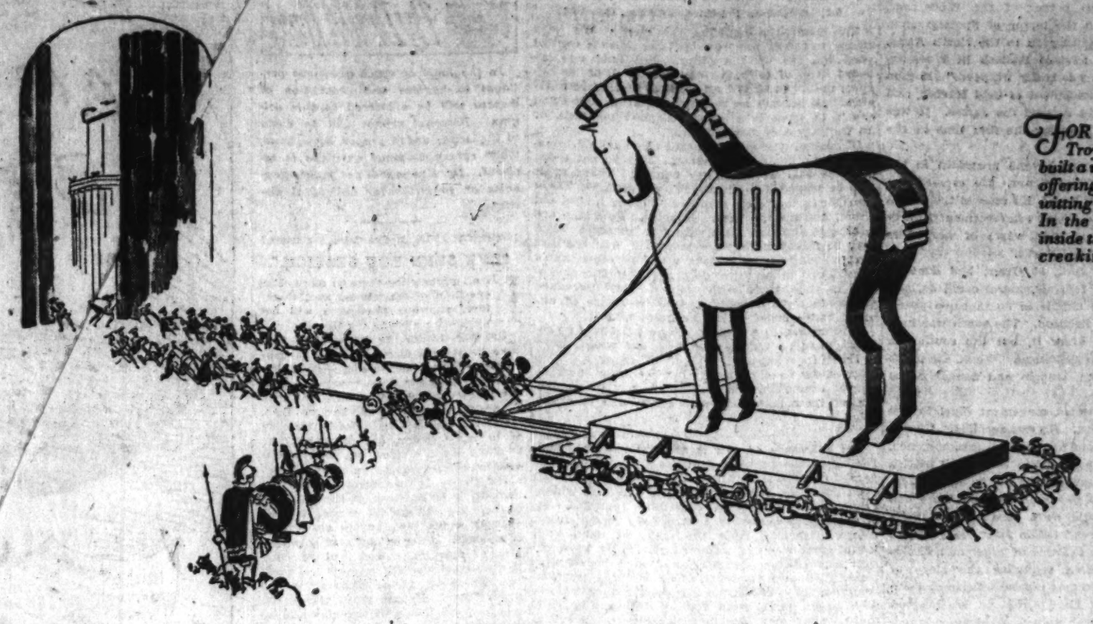
STUDEBAKER SALES CO., of Chicago

Phone Calumet 6480

NORTH SIDE BRANCH 6101-5 Broadway
M. & G. MOTOR SALES 2406 Lincoln Ave.
SOLBRIG BROS. MOTOR CO. 6130 S. Western Ave.
ALBANY PARK BRANCH 3832 Lawrence Ave.
McINERNY MOTOR CO. 3715-17 N. Cicero Ave.
CALUMET AUTO SALES 3719 E. 106th St.
SOUTH END AUTO SALES CO. 119 E. 119th St.
EVANSTON BRANCH 1620 Orrington Ave.
SOUTH SHORE BRANCH 7720 Stony Island Ave.
MACK BROS. AUTO SALES 2045 W. Chicago Ave.
MILDA AUTO SALES 808 W. 31st St.
LOGAN SQUARE BRANCH 2850 Milwaukee Ave.
SOUTHWEST BRANCH 7605 S. Halsted St.
THE MANSFIELD MOTOR SALES 5850 W. Division St.
MIDLAND AUTO SALES 4408 S. Western Ave.
WEST SIDE BRANCH 4653-55 Washington Blvd.
DOUGLAS PARK MOTORS 3358 Ogden Ave.
INDEPENDENCE AUTO CO. 3606-10 Roosevelt Road
MASSEY-WILSON MOTOR CO. 647-9 Madison St., Oak Park

ILLINOIS
ANTIOCH—Antioch Motor Sales
ARLINGTON HTS.—Sayre Motor Sales
AURORA—Shaw & Burkhart
BENSENVILLE—Soltes & Son
BERWYN—Ford Motor Sales
BLUE ISLAND—Blue Island Garage
CHICAGO HTS.—Illinois Stock Co.
CICERO—Parkway Auto Sales
DE KALB—O'Brien Motor Co.
DOWNERS GROVE—Whitney Motor Sales
ELGIN—Elgin Auto Sales
ELMHURST—Chase's Garage
FRANKLIN PARK—Franklin Pk. Gar.
GENEVA—Geneva Garage
GLEN ELLYN—Avenue Garage
GRAYSLAKE—Grandstaff's Garage
HARVARD—Burton Motor Sales
HARVEY—Champion Motor Sales
HIGHLAND PARK—L. & L. Garage
LAKE ZURICH—Hartman Garage
LEMONT—S. & S. Garage
LIBERTYVILLE—Libertyville Garage
LOMBARD—Ardeno Garage
MALTA—Gow & O'Brien
McHENRY—Fox River Motor Sales
MELROSE PARK—P. & T. Garage
MORTON GROVE—Morton Grove Gar.
NAPERVILLE—Soldy & Ribble
PARK RIDGE—Park Ave. Motor Sales
PAW PAW—Girton & Gaan
RICHMOND—Richmond Motor Sales
ROMEOVILLE—Cramer Sales Motor Co.
VILLA PARK—Gunsmen's Garage
WAUKEGAN—Genesee Motor Co.
WESTERN SPRINGS—Glessner Bros.
WEST CHICAGO—South Side Garage
WOODSTOCK—Burton Motor Sales
INDIANA
CROWN POINT—Misner & Simms Sales Co.
EAST CHICAGO—East Chicago Motor Sales Co.
HANMOND—Wolf Motor Sales
HIGHLAND—H. J. Grimmer
LOWELL—George J. Hoover

EASTMAN



FOR ten years the Greeks besieged Troy. Force of arms futile, they built a wooden horse, left it as a peace offering, retired. Happy, tired, unsuspecting Trojans pulled it in the gates. In the silence of the night, Greeks inside the horse climbed out, unbolted creaking locks. Troy capitulated.

They tackled the thing that couldn't be done ...*and* they did it!

The result is the NEW HUMLESS Majestic ELECTRIC RADIO at Lyon & Healy

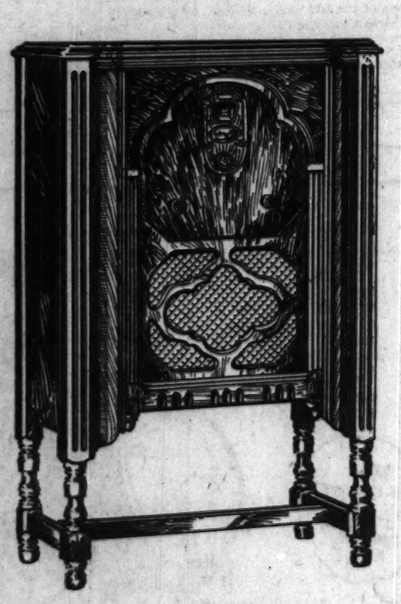
THEY said it couldn't be done—that there would have to be hum where there was power, that radio squeals and whistles *had to be.* Majestic engineers tackled the job that for years had blocked radio progress—and did the thing that couldn't be done. Today—after years of tireless research and experiment—Lyon & Healy offers a radio startlingly new in principle, revolutionary in performance

The New 1930 HUMLESS Majestic Electric Radio has developed power detection to its highest form. This important contribution produces a powerful and selective radio set without the slightest trace of A-C hum—free from disconcerting squeals and annoying whistles. There are no background noises. There is nothing to hear but the magnificent reproduction of speech and music, rich and undistorted

If you have waited for the set of flawless pleasure—*now* is the time to buy. Hear the New 1930 HUMLESS Majestic Electric Radio at any of the eight Lyon & Healy stores tomorrow.

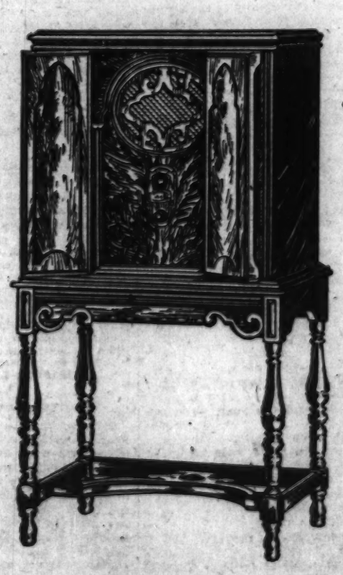
Wabash Avenue at Jackson Boulevard

4646 Sheridan Road . . 4047 Milwaukee Avenue
870 East 63rd Street . . 4710 Lincoln Avenue
2410 Devon Avenue
In OAK PARK . . 123 Marion Street
In EVANSTON . . 615 Davis Street



This is the New HUMLESS Majestic Electric Radio, model 91. Early English cabinet of American walnut. Instrument panel overlaid with genuine imported Australian Lacewood. Escutcheon plate and knobs finished in genuine silver. Power detection—new 45 tubes—four tuned stages of radio frequency—automatic sensitivity control. Improved Dynamic Speaker. No hum or oscillation.

$137.50 *less tubes*



The Majestic Highboy, Jacobean period, shown at the left, is the New HUMLESS Majestic Electric Radio, model 92. Absolutely no hum or oscillation. Automatic sensitivity control gives uniform sensitivity and amplification in both high and low wave lengths. Improved Majestic Super-Dynamic Speaker. Extra heavy, sturdy Majestic Power-pack with positive voltage-ballast. Hear it.

$167.50 *less tubes*



Eight Lyon & Healy Stores Blanket Chicago

Chicago Sunday Tribune.
THE WORLD'S GREATEST NEWSPAPER

THE TRIBUNE COMPANY, PUBLISHER.

ENTERED AS SECOND CLASS MATTER AUG. 12, 1901, AT THE POSTOFFICE AT CHICAGO, ILL., UNDER ACT OF MARCH 3, 1879.

All unsolicited articles, manuscripts, letters and pictures sent to The Tribune are sent at the owner's risk, and The Tribune company expressly repudiates any liability or responsibility for their safe custody or return.

SUNDAY, JUNE 16, 1922.

THE TRIBUNE OFFICES.
CHICAGO—TRIBUNE SQUARE.
NEW YORK—512 FIFTH AVENUE.
WASHINGTON—815 ALBEE BUILDING.
BOSTON—718 CHAMBER OF COMMERCE BUILDING.
ATLANTA—1333 HURT BUILDING.
LONDON—72-76 FLEET STREET, E. C. 4.
PARIS—1 RUE SCRIBE.
BERLIN—1 UNTER DEN LINDEN.
RIGA—ELIZABETES IELA. 15/3.
ROME—GALLERIA COLONNA (SCALA A).
VIENNA—8 ROSENBURSENSTRASSE.
WARSAW—PLAC KRASINSKA 6.
GIBRALTAR—HOTEL CECIL.
PEKING—GRAND HOTEL DES WAGON-LITS.
SHANGHAI—4 AVENUE EDWARD VII.
TOKIO—IMPERIAL HOTEL.
MEXICO CITY—HOTEL REGIS.
PANAMA CANAL—HOTEL TIVOLI.
SPECIAL REPRESENTATION.
SAN FRANCISCO—820 KOHL BUILDING.

THE TRIBUNE PROGRAM

FOR AMERICA

Repeal the Volstead Act.

Restore Constitutional Representation.

Preserve and Improve the American Standard of Living.

Protect American Lives and Interests Everywhere.

Provide Unrestricted Flow of Electric Power Throughout the Nation.

FOR THE CENTRAL STATES

Finish the Waterway to the Gulf.

A Highway System Adequate at All Points to the Demands of Traffic.

Purchase of Western Railroads by Western Investors.

National and State Legislation to Encourage Regrowth of Our Forests.

"Give me liberty to know, to utter and to argue freely according to my conscience, above all other liberties."
—Milton.

THE GREATEST GENERAL.

Sixty-five years ago Grant had assured the union of the American states in the indissoluble republic by the success of the greatest military operation the world had known. Its like had not entered into military comprehension before. Its success has never been repeated. There never before had been such a maneuver of armies. There has not been such a line in any war since. There had, of course, never been such a line before.

No other general ever had included so vast a region in operations released simultaneously by a single command, each army with its objective, each movement interlocked with the other, and with success destined for the whole.

A reader interested in the reprint of news of sixty-five years ago on this page will not find this indicated there, simply because it was not comprehended for what it was. The modest general never insisted on it. He has been Wellington at Waterloo overshadowed by Lee as Napoleon. Military study respects Lee. The great Virginian was a soldier's soldier. Grant was not. He put a uniform on with regret. He took it off with relief. He was in a private's blouse at Appomattox Court House.

He has been thought of as incidental to the exhaustion of a great cause supported by great soldiers. He seems mechanically to have used the superior and crushing resources when this exhaustion was inevitable. He appears later as pathetically unaware when political and financial knavery, almost absurd roguery, engulfed him as President. He is mistily perceivable as personally heroic, writing to leave his family a competence as cancer of the throat choked him, and writing the last word four days before it did. All these conditions of life and work, of failure and success and failure, with the personal characteristics of an unassuming man, have obscured the fact that Grant was and is the greatest general of all time.

Sixty-five years ago he was lieutenant general of the United States with headquarters in the field and commanding all the forces of the north. He had been somewhat recognized or he would not have had that command, but in a way it was a choice of despair. All other northern generals had failed in the Virginia field. His previous experience had been to take Forts Henry and Donelson in two weeks. He took Vicksburg in two months after he got his troops on dry land. In that time he put his army between Pemberton and Johnston, fought five pitched battles, marched two hundred miles, and had besieged and taken a nearly impregnable town.

He had moved on to rescue Rosecrans in Chattanooga and had opened the way south to the subsequent grand maneuver.

All of these movements had been of almost miraculous certainty. They were destined for success. Grant never was stopped short of an objective, whether it was the trivial one of keeping Leonidas Polk out of Paducah or the great one of moving a half dozen armies at one command, from salt water to salt water, by mountain, valley, and plain.

The order to go, given sixty-five years ago in May, released a line from the Virginia peninsula to Louisiana. The Army of the Potomac was the center. Butler and the Army of the James was part of the left. The navy was another part. Sigel in the Shenandoah was the beginning of the right. Sherman advancing on Georgia continued it. Banks with an army in the southwest was its further continuation.

It was a nut cracker. The Army of the Potomac crossed the Rapidan the midnight of May 3-4, with Meade in command. Lieut. Gen. Grant, headquarters in the field, was with it. It went across the Rapidan into the sacrificial field of three years of failure.

June 14 the Army of the Potomac had crossed the James. It was south of Lee. The Army of Northern Virginia was shut in on the Petersburg-Richmond line.

In less than six weeks, from May 4 to June 14, the Army of the Potomac had fought the equivalent of four Chancellorsvilles. It had fought four Fredericksburgs. It had fought four such battles as had wrecked Pope, Burnside and Hooker. Day by day it had thrown Lee back. It had taken every field which had destroyed federal hopes in Virginia since the first battle of Manassas in '61, and it had marched south. It had been rocked on its feet. It had been shocked, staggered, and almost disrupted by the stabs of the master tactician, Lee, but it had not ceased to go ahead.

It had fought the horror of the Wilderness, and had gone on to the terror of Spottsylvania. It had taken the fighting on to the North Anna, after which Grant advised Halleck in Washington that "Lee's army is really whipped." It then took the historic punishment of Cold Harbor, and two days later it had crossed the James. It was bled white, but its flags for the first time in the war kept on south.

The achievement was beyond precedent in the war, and it was purely Grant. He crossed the Rapidan with 116,000 men. He crossed the James with 115,000. He had 40,000 reinforcements. Forty thousand was the use and waste of war. The undisturbed mind was Grant's.

From May 4 to June 14 Grant had done in the center what no federal general could do, and what Lee had been unable to do in three years' fighting. He had a decision. The south was lost. The north did not know it, but the south did. Its hope then was only political. Would the north in the election reject Lincoln and denounce the war?

In the great concerted movement Sigel in the Shenandoah had failed. He was recalled. Hunter succeeded him and, not for personal incompetence, failed. Butler in the peninsula failed, and bottled himself up. The great general had to accept this. His immediate flanks had exposed him. They had collapsed. If he could have been three Grants, Lee would have surrendered in July, 1864, instead of April, 1865. The failures of Sigel and Butler produced the situation requiring the siege of Petersburg. But Lee was confined there and immobilized in spite of Early's raid on Washington through the Shenandoah valley. Banks also failed, but in June, 1864, Grant had offered the Union a victory it never has fully appreciated, so astonishing was the success of this master of campaigns.

His great scheme, certain in conception, could not fail, but the north, knowing then less than is known now of what had been done and was being done, had its deepest despair. Early's raid on Washington, which Sheridan ultimately stopped by utterly destroying Early, caused a renewal of the old consternation. Lincoln understood Grant, but expected his own political defeat, and wondered how he could save the Union between the election and the inauguration of his anti-war successor. The Democratic national convention met in Chicago and declared the war a failure at a time when the greatest of all generals, Ulysses S. Grant, was offering victory to an unseeing nation.

Curiously enough there was more political effect when the right, under Sherman, presented the north with a lesser exhibit of success in the capture of Atlanta in early September.

That may have saved Lincoln and the Union government in the elections. It was a part of the great maneuver, but the greatest was the unrecognized one, the defeat of the Army of Northern Virginia in a month's fighting.

There never was before and there never has been since so great a leader of armed men as Grant. With the German army he would have ended the latest of wars in 1915, by February.

THE GOLDEN VOICE IN CANADA.

The Hon. Michael Luchovitch, Progressive member of the Canadian parliament from Saskatchewan, was apprised that the Anglican bishop of that province had protested against the admission of any more "dirty, garlic smelling European continentals." Mr. Luchovitch from the floor of the house replied that the bishop was a moron and that he ought to be given six years in the penitentiary for utterances calculated to stir up strife in western Canada.

Both the reverend and the parliamentary gentlemen indicate that the art of calling a spade in public controversy is in its infancy in Washington. In comparison the best efforts of Mr. Heflin are pale and ineffectual. Possibly the course of true polemics has gone west and north since the days of John Randolph of Roanoke. Too many blossoms in the spring in Washington, the winters too mild, the summers too hot, nothing in the air but the sound of the dove; nothing to fight about except where the customers are to sit when they are invited out to eat, and nothing to worry about except whether they'll get anything to drink when they have their chairs.

Up in the northwest, across the boundary, the breath of freedom still blows in the winds which cross the wheat fields and the muskeg. When it gets to Ottawa it is still youthful, vibrant, and confident. If any star eyed champion of the people ever discharges the like of John Randolph's "Like a dead mackerel in the moonlight it shines and stinks," it will be in Ottawa and not in Washington.

Editorial of the Day

IS IT CHRISTIAN?

[The New York World.]

The forces of prohibition, which may be said to be also the forces of Protestantism, are striving to make out prohibition and Christianity as about one and the same thing. At all events, the political program of the Evangelical Protestant sects has as its capstone the eighteenth amendment. Protestantism is disinclined to make any tests of orthodoxy, and this tendency is a growing one. Hand in hand with this goes the desire to multiply, at least, the number of those Protestants who profess prohibition. Whilst the census may never reveal the reality, every one knows that if prohibition is made an article of faith there will be vastly fewer Christians in this country than the unbeliever alleges. In an official way Protestant bodies are concerned a great deal about the manufacture and sale of liquor. The political parties, keeping their eyes open for votes, engage themselves in somewhat similar exaggerations, particularly at impending elections. It should be stated straightforwardly that prohibition has absolutely nothing to do with the Christian dispensation. If there be any philosophy underlying it, it is entirely anti-Christian. The Puritan brought with him, among his other possessions, a strain of Manichaeanism. This was a yardstick to determine what the Puritan liked and what he disliked. What he liked was essentially good; what he disliked was essentially bad. It happens, however, that he did not dislike liquor. As an individual and as a group he probably drank more strong liquor than any person or body that ever existed in the world. He was afraid of joy so he forbade mince pie and abolished Christmas. He has merely enlarged his circle of taboos with time. The Christian prefers temperance to fanaticism, moderation to excess, a glass of beer or wine if he needs it, and the joy of living, always. There is no evil in material things. The only evil is in the heart of man. That arch-Puritan, Oliver Cromwell, when asked by a committee of Protestant ministers to close up all the public drinking houses in the country, replied: "Why should nine men go thirsty because one man gets drunk?"

TOLERANCE OVERDONE

BY THE REV. WALTER HENRY NUGENT, D. D.
[Minister Austin Presbyterian Church, Chicago.]

The pendulum explains the story. We have swung to the extreme on one side, because we had gone too far on the other. Not long ago we heard little of tolerance and too much of intolerance; now it is almost all tolerance. In fact tolerance has become so magnified that to say some one is in error is a breach of good manners, or an indication of narrowness.

Of course, it is essential that there should be respect for other people's views. Men do not think alike in this world. They cannot. There must also be respect for other men's convictions. These are things to which men come, often by painful effort, and always with solemnity. Few men are willing to abandon them without a struggle. They may be false but they are precious. And the fact that we may know or think we know other men's convictions to be false does not alter the obligation to treat them with respect. Real tolerance means to have a belief and to be aware of another man's belief which disagrees with it.

All persons, in a society whose principles in religion have no tendency to hurt the public, have a right to toleration. We must never sacrifice convictions to expediency, but we may sacrifice almost everything else. Men are not persecuted out of their prejudices and errors and superstitions.

But tolerance of evil is another matter. And we have fallen into a grievous error in this regard, for there is nothing more false and immoral than the weak, sentimental tenderness with which crime and criminals are sometimes regarded. It is a spurious benignity that always recoils from severity, shrinks from the sight of pain, and would treat vice and crime as a thing to be wept over with effusive sensibility and not to be sternly condemned and punished. The hysteric cry for remission of a criminal's sentence, that occasionally bursts forth from foolish women and still more foolish men, has in it nothing of the spirit of true Christian charity. Pity for the oppressed and the wronged is thought to be Christian but condemnation of and protestation against the wrongdoer is thought to be un-Christian. Righteous indignation is dying out. There is far too much apathy in regard to things which are wrong. We talk about the reformers and think of them with gratitude. But as we read their lives there is one thing that is plain to the most casual reader—they were lovers of good, but they were equally haters of wrong. They did their work of reformation as much by their condemnation of what was wrong as by their advocacy of what was right. And there is no prospect of reformation in our city or state or nation by any other method. When the men and women in our Christian churches are moved to a righteous intolerance of the wrongs of our social life, these wrongs will wither in the heat of that indignation.

Love of the positive order, however—love which loves enough to give a positive rebuke—is comparatively rare. Love, which deprecates the raising of the voice or any expression of indignation, has settled itself in the hearts and minds of not a few as the proper method of Christian love. There must be no reproof or else the reprover is unbrotherly. A mild dissent is all that is permissible. The very idea of anger is looked upon as a relic of a barbaric age. All around there is a cry for a general arrest of judgment, a smoothness of bearing, a suppression of everything except compliment. If we take note of the tendencies which are working in the world around us, we cannot fail to notice that the idea is far too common that to condemn anything or any one vigorously and plainly is thought to be uncharitable. The ideal Christian is popularly supposed to be one who is a meek and gentle soul, who never says an ill word or a condemning word about any one or anything, it matters not how much it may be deserved; one who never raises his voice in protest against wrong, never feels the glow of righteous indignation in his heart, never stands up to oppression and tyranny and speaks the plain blunt truth about them. One reason for this is that fear is not a characteristic of the religion of our age. Increasing knowledge has, according to its usual law, brought increasing familiarity. And it may be questioned whether pious affections have not been weakened and effeminated by the absence of it. Not long ago we heard little of love and too much of fear; now it is almost all love and no fear. But God is more angry than we are. In God there is an immitigable abhorrence and hatred of evil to which, in our keenest moments of aggrieved sensibility, we only faintly approximate. The easy, good natured divinity which makes everything comfortable is not the God of the Bible. There He has a frowning as well as a smiling face, an aspect not of feeble benignity but of terror and wrath and relentless hostility to evil and evildoers. If mercy means foregoing just indignation and letting off from punishment, then there is no mercy in God. He is the most merciless, relentless, inexorable of all beings. If sin and misery were disconnected, if in all the universe one selfish soul could ever escape wretchedness and live on at peace, it would be a universe over which God had ceased to rule.

Then the common conception of the character of Christ as a meek and gentle spirit, with infinite patience and love, has also had its effect upon us. He came into the world with its strife and wrath, speaking of love, forbearance and forgiveness. Meekness, gentleness and peace seem to be the virtues which He most inculcates. But we misread the story of the gospels if we have not recognized that there was in Him this passion of righteous indignation. We miss the strength of the Savior of men when we miss the teaching of His anger. We make Christianity a feeble thing when we deprive it of this pure passion of wrath against evildoing. The Christianity of Christ is a Christianity of love. But when was love pure and strong in which there was no intensity of feeling against whatever would injure what was loved? Let a mother love her child, and will she not be filled with hate of all that injures it? Let men love the good, and will they not be moved to indignation against all that hinders it or oppresses it? A strong desire for that which is good carries with it a strong dislike for that which is evil. The love of what is pure involves the hate of what is impure. Therefore love and hate are one. The one implies the other. The trouble is we love so weakly that our indignation is practically negative also.

The dying out of this passion is the result of selfishness. It is not easy to stand up to the strong and show them the error of their ways. It is too hard a task. So we think and so we act. We care more for our peace and comfort than for the righteousness of God and the good of men.

FAVORITE HYMNS

65.
BY JOHN NEWTON.

How tedious and tasteless the hours
When Jesus no longer I see;
Sweet prospects, sweet birds and sweet flowers,
Have all lost their sweetness to me;
The midsummer sun shines but dim,
The fields strive in vain to look gay;
But when I am happy in Him,
December's as pleasant as May.

His name yields the richest perfume,
And sweeter than music His voice;
His presence disperses my gloom,
And makes all within me rejoice;
I should, were He always thus nigh,
Have nothing to wish or to fear;
No mortal so happy as I,
My summer would last all the year.

Content with beholding His face,
My all to His pleasure resigned,
No changes of season or place
Would make any change in my mind;
While blest with a sense of His love,
A palace a toy would appear;
And prisons would palaces prove,
If Jesus would dwell with me there.

[Clip this hymn and paste it in your Tribune scrap book and listen to it on W-G-N today at 1:15 p. m.]

How to Keep Well By Dr. W. A. Evans

To the limit of space questions pertinent to hygiene and prevention of disease will be answered in this column. Personal replies will be made to inquiries, under proper limitations, when return stamped envelope is inclosed. Dr. Evans will not make diagnosis or prescribe for individual disease.

[Copyright: 1922: By The Chicago Tribune.]

"I'VE SEEN YOU SEASICK."

IN all probability there is more than one kind of seasickness and, therefore, any one preventive will not work with all who try it.

Dr. Orill thinks that some of us may have invited the disorder by the precautions we have taken to escape it. Many people prepare for a sea voyage by fasting a few days before starting the trip. Others fill up on booze and banquet food. Neither group is wise. The better plan is to taboo liquor, eat in moderation, avoiding excess of food, but not abstemiousness carried to the point of hunger.

His theory is that acidosis is largely responsible for seasickness, though many of the symptoms are due to other causes. Hunger ranks high among the causes of acidosis. After seasickness develops, lack of appetite, nausea and vomiting increase acidosis. He prevents and cures seasickness by giving dextrose in 150 grain doses. He has tried this treatment on one thousand voyagers and he is satisfied with the results he has had. If the disorder has already developed before he has been called and his patients are vomiting so much that they cannot keep dextrose down he gives it by injection one way or another. He says: "One finds that if passengers can be persuaded to eat plenty of fruit and starchy and sweet foods, and to avoid fats, they are never violently seasick. The common error is to avoid food, which leads to an early exhaustion of the glycogen reserve. Acidosis is the inevitable sequel."

Dextrose is a form of sugar which is absorbed and used most readily by the body. Reduced to somewhat simpler terms the advice is to diet for a day or more before starting the journey. The diet should not contain much butter, fat meat, salads, greases, or oils of any kind. Nor should there be an abundance of breads, pastries, and cereals. It should consist of vegetables, fruits, milk, cheese; potatoes, beans, and other bread substitutes; and such desserts as ice creams. The diet may contain a moderate amount of lean meats and of breads.

When sailing time comes the passenger should go aboard ship with several boxes of candy, some hard and some soft, and a basket or two of fruit. From time to time he should eat of candy, but without satiation, and fruit should be taken as a routine. If, in spite of all this sugar and alkali, symptoms of acidosis develop, let him send for the doctor and his dextrose.

WHISKY AND SNAKEBITE.

L. G. writes: I wish you would tell me what to do in case of snakebite. My teacher and I have been arguing about it and he said if a man was bitten by a snake he could be cured by drinking whisky. I said this was not true. Am I right?

REPLY.

You are right and teacher is wrong. It is an agile teacher who manages to keep one lap ahead of alert reading pupils.

Whisky in cases of snakebite has been abandoned as worse than useless.

Treatment of snakebite: Slash the wound and suck and squeeze the poison out. Apply a tourniquet properly. Use external heat as a stimulant and warm drinks or aromatic spirits of ammonia internally. Use morphine if necessary to overcome pain and shock. Try to get and use antivenim.

THE KETOGENIC DIET.

J. M. writes: Would you be kind enough to describe the ketogenic diet?

REPLY.

The ketogenic diet is one that is rich in such fatty foods as fat meat, gravy and all kinds of oils and fats and foods rich in these ingredients. The amount of proteins, vitamins, minerals, water and roughage are held at a proper level. This being established, the effort is to reduce the starches and sugars and to increase the fats to the point where there is a fairly definite but not severe continuing acidosis. Have your physician and dietitian furnish detailed instruction in your case.

MOTHER AND PLEURISY.

C. A. K. writes: Could a woman who has pleurisy pass it on to her nursing baby?

REPLY.

No. However, if her pleurisy is tubercular she should seek counsel from her physician.

FRIEND OF THE PEOPLE

Letters to this department must be signed with names and addresses of writers.

CHESTNUT STREET DUMP.

Chicago, June 3.—[Friend of the People.]—I read your columns in the paper daily. I wonder if you could not do something about the property adjoining the hotel in which I live? There are all sorts of tin cans and other pieces of junk that make Chestnut street look like a dump. Couldn't you try to help us get this cleaned up and prevent people from throwing refuse there? Is there any way of compelling the owners to put up a fence to cover this if the city does not keep it cleaned? J. O. B.

Report is made that our representative called on owner of the vacant property and assurance has been given that he lot will be filled to grade and put in good condition.
THOMAS H. BYRNE,
Superintendent of Streets.

TRAVELER'S FIREARMS.

Chicago, June 5.—[Legal Friend of the People.]—Is a person permitted to carry a gun in his car while traveling? If so, where must weapon be kept? G. J.

The 1925 statute provides: "No person shall carry concealed on or about his person a pistol, revolver, or other firearms." In 322 Illinois at page 52 our Supreme court held "about his person" means sufficiently close to the person to be readily accessible for immediate use. A firearm is concealed about the person when it is pushed down behind the cushion of an automobile on which the accused is sitting. But not when it is lying on the floor.
TRIBUNE LAW DEPARTMENT.

BOTH SPOUSES SIGN.

Chicago, June 3.—[Legal Friend of the People.]—Please settle an argument between mother and daughter by giving us some legal advice on this question. The mother owns some property in this city in her own name and she would like to sell it but says she would have to have her husband's signature on it. The daughter claims that inasmuch as the property is in the mother's name, his signature is not necessary. I. D.

Both spouses must sign in order to convey a clear title.
TRIBUNE LAW DEPARTMENT.

ANOTHER ARGUMENT AGAINST DEBT CANCELLATION



FROM THE TRIBUNE'S COLUMNS

65 YEARS AGO TODAY

JUNE 16, 1864.

CINCINNATI.—C. L. Vallandigham has returned from his exile and is now among his friends in Butler county. He comes back in open and avowed defiance of the federal government and has begun to light the fires of active treason in the west. He addressed the Democratic district convention at Hamilton. He reiterated his right to criticize the acts of the administration and said: "If Abraham Lincoln seeks my life let him so declare, but he shall not again restrain me of my personal liberty except upon due process of law." He denounced order No. 38, under which he was arrested, and said he was against the constitution.

WASHINGTON.—Our army in Virginia moved from its lines on the south side of the Chickahominy on June 12. Gen. Warren took the advance and Gen. Wright crossed in the rear. Gen. Grant moved from Cold Harbor and reached Bermuda Landing. The 18th corps, Gen. W. F. Smith, marched to White House and embarked on transports for Bermuda Landing. Burnside's corps marched to Charles City on the James river. A dispatch from Gen. Grant dated Tuesday, June 13, says the army was to begin crossing the James that afternoon.

WASHINGTON.—A dispatch from Gen. Sherman near Kenesaw mountain, Ga., dated June 14 says that he is advancing his lines on Kenesaw. On the next day he reported, "There has been some advance today. Gen. Thomas gained ground and one rebel brigade is nearly surrounded." He also reports that the rebel Gen. Polk was killed and his body sent to Marietta.

30 YEARS AGO TODAY

JUNE 16, 1892.

CHICAGO.—Electricity probably will supersede the cable as motive power on both the north and west Chicago street railroads. The men who are in the syndicate which has purchased the stock of Charles T. Yerkes and who have formed the Chicago Union Traction company, to operate the lines underground trolley for the lines in authorities for permission to use the under ground trolley for the lines in the downtown district and to substitute the overhead trolley for the cable on the lines north and west of the river.

LONDON.—It was learned that the troops in South Africa, while being constantly increased by small drafts from England and India, are not leaving the Cape as usual, so that at the present rate of increase the force will have been almost doubled in twelve months by next August.

LEBANON, Mo.—Richard Parks Bland, a member of congress for 22 years and one of the authors of the Bland-Allison silver coinage act, died at his home near here. Mr. Bland was a leading candidate for the Democratic presidential nomination before the Bryan stampede in the Chicago convention of 1896. He was 62 years old.

10 YEARS AGO TODAY

JUNE 16, 1912.

EL PASO.—United States troops entered Mexico and are engaged in a battle with the forces of Francisco Villa in and around Juarez. American artillery stationed on the north bank of the Rio Grande is shelling the race course to the southeast of Juarez, where the Villistas are reported to be concentrated. A large detachment of United States cavalry which crossed the border at San Lorenzo, Chihuahua, is engaged in an encircling movement to get behind the Villa forces. The decision of the Americans to take part in the fighting was the result of the killing of a man and a woman in El Paso by shots from the rebel forces which for several days have been attempting to capture Juarez from the Carranzistas. The order for the advance of the Americans was issued by Brig. Gen. J. B. Erwin.

LONDON.—Capt. John Alcock and Lieut. Arthur W. Brown in their Vickers-Vimy biplane landed at Clifden, Ireland, completing the first nonstop flight across the Atlantic. Their trip from St. John's, N. F., 1,960 land miles, or 1,582 sea miles, was made in 16 hours 12 minutes and wins the Daily Mail $50,000 prize. Much of the flight was made through a fog, with an occasional drizzle.

VOICE OF THE PEOPLE

Writers should confine themselves to 200 or 300 words. Give full names and addresses. No manuscripts can be returned. Address Voice of the People, The Tribune.

EXTEMPORIZING A NEW LOOP.

Maywood, Ill., June 8.—As a user of Chicago's transportation, I'd like to see in your columns a discussion of these questions:

Is the tunnel system of the Chicago Terminal and Warehouse company, which is soon to become the property of the city, at all suitable for a nucleus for an underground passenger transportation system in Chicago's main business district; said system to adequately replace all elevated and surface car systems within that district? Could the same tracks be used for passengers in the day time and freight at night?

Would it be practical for the Rapid Transit company instead of building extensions to and continuing to operate upon their own tracks, which are obsolete and incapable of carrying heavy trains at very high speed, to lease and operate a union suburban service over electrified trackage built on the rights of way now owned and occupied by various railroads in Chicago—the "loop" to be the North Water street tracks of the North Western, the Grant park tracks of the I. C., the Sixteenth street tracks of the I. C., and the C. N. S. tracks from Sixteenth to Canal streets to Madison street, and equipment to be patterned after the new equipment of the I. C. suburban service?

EARL A. HAYFORD.

PLAYGROUNDS FOR GAMBLERS.

Chicago, June 3.—All that "A Teacher" said on May 28 about hoodlums and gangs using playgrounds for playing ball is certainly true, but those few words don't by any means cover the situation. The gangs not only play ball but use these public grounds for gambling purposes and the police make no attempt to stop such practices.

On the west side in many places the playgrounds are very inadequate for the number of children in the school. The grounds are so small that the children have to use the streets and sidewalks.
ONE WHO KNOWS.

SUMMER SCENERY.

Chicago, June 6.—Each summer—and already this summer—the water filled quarry at 95th street and Stony Island avenue is frequented by swimmers who wear less than did friend Adam in the Garden of Eden. Why not remedy this condition and give people an opportunity to park at this quarry with their families. It is one of the few places on the south side where one may spend an hour or two before sundown. Too, this quarry is but 50 or 75 feet from the car line, and in full view of Stony Island avenue traffic.
S. S.

REQUEST FOR REPRINTS.

Madison, Wis., June 6.—Will you kindly reprint the front page article in your issue of July 7, 1865, entitled "The Bitter End"? Also an editorial of the following day entitled "The Objects of Punishment"? There is a first page article "Hanged" that might well accompany these. In "News by Telegraph" the paragraph "Miss Surratt" will show that the editor did not write without knowledge.

What matter for regret that the wise counsel of THE TRIBUNE was not followed—namely: to have Jefferson Davis and Gen. Lee tried, as Mrs. Surratt was, by military commission and, of course, put to death!

What a wise counselor to the American people THE TRIBUNE has always been and continues still to be. How considerate and just its utterances, and how impartial its selection and handling of news.
JOHN N. DAVISON.

FOREST PRESERVE GOLF.

Chicago, June 5.—I would like to call Mr. Cermak's attention to the unfairness of the hours of registration for Sunday golf games in the forest preserve district. You can register at the county building Monday or Tuesday beginning at 8 a. m. Only a select few can arrange to register in the early morning. It's impossible to get tickets after 9 or 9:30 a. m. Monday, excepting possibly for Palos Park.

How about the majority of us who only chance to register is at lunch time? We can't all get reservations, but give us a sporting chance by starting reservations at noon.
WILLIAM M. MARTIN.

CURE FOR RADIO TROUBLES.

Oak Park, Ill., June 6.—Sleep on, let no midnight radio disturb you. Put a plug of soft unvulcanized rubber in one ear. Your dentist will provide you with two nice cone shaped plugs. By using them you will rest better than you ever did before.
F. F. EHLERS.

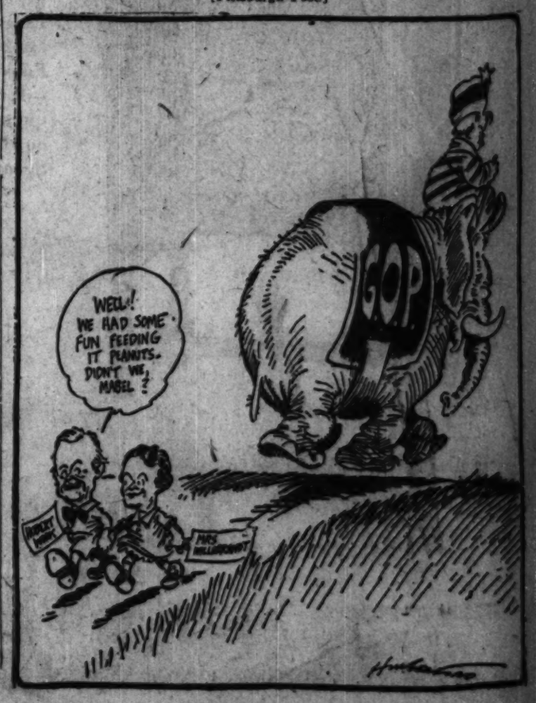
MUFFLERS FOR GAS ENGINES.

Chicago, June 6.—Unmuffled gasoline air compressors used by contractors in remodeling work on buildings in the loop are a source of great disturbance to near workers. Automobiles, by legislation or city ordinance, are restricted from creating abnormal noises and have their exhausts muffled. These compressor engines, doubtless for economy's sake, are unmuffled. The worst feature is that they are intermittent in the volume of their exhausts and one is unable to accustom themselves to this annoyance and it is very distressing upon the nerves of an office organization.

Can you help some tired office workers?
F. M.

THE BIG SHOW MOVES ON

[Pittsburgh Post.]



The costliest error in tire-buying!

EVERY once in a while you hear a man say off-hand: "All tires are about alike."

This is worse than a careless statement; in total effect it is the costliest error in tire-buying.

The plain truth is—and it cannot be made too emphatic—all tires are NOT alike!

The leading manufacturers of motor cars know it—*so they use more Goodyear Tires for original equipment than any other kind.*

The cost-wary owners of the great truck fleets of industry know it—*so in simple economy they use more Goodyear Tires than any other kind.*

The purchasing experts of the urban, interurban and transcontinental bus lines know it—*so for safe and profitable operation they use more Goodyear Tires than any other kind.*

The rank and file of informed motor car owners throughout the world know it—*so "more people ride on Goodyear Tires than on any other kind."*

IF Goodyear Tires were not definitely and greatly superior, these impressive preferences would not obtain.



What makes them so superior? What are the special advantages they enjoy that explain their outstanding quality?

Goodyear Tires are the principal product of the largest rubber company in the world.

They are sold and serviced by the largest and most successful body of retail tire merchants in the world.

They are beneficiaries of the steadily advancing science of the largest tire engineering and development department in the world.

Their excellence is subject to continual check and trial 24 hours a day on the largest tire test fleet in the world.

Their quality is kept uniform by the most closely controlled manufacturing processes and inspection exercised by any rubber company in the world.

They embody standards of material and workmanship equaled in no other like product in the world.

They are so unmistakably better in performance and value that their percentage of gain in sales last year was nearly *three times* the percentage of gain in sales recorded for the industry as a whole!

NO, emphatically no, all tires are NOT alike. Don't be talked into thinking they are. Remember the facts about Goodyear.

When you come to buy a tire, insist on the tire that consistently surpasses any and all rivals in the confidence and favor of the public, and has done so for fourteen triumphant years.

Get a Goodyear Tire and you get the best, and, since it costs you little if anything more than any other, you get the greatest tire value money can buy.



Tread and carcass: these are the two main parts of a tire. There is greater *traction* in the Goodyear All-Weather Tread. There is greater *vitality* in the Goodyear Supertwist carcass. *Evidence?* Any Goodyear Dealer will demonstrate. *Proof?* "More people ride on Goodyear Tires than on any other kind!"

GOODYEAR

THE GREATEST NAME IN RUBBER

Copyright 1929, by The Goodyear Tire & Rubber Co., Inc.

SEEK 'MR. DAVIS' AS GO-BETWEEN IN LICENSE RING

Named as Negotiating with State Official.

Search was started yesterday by Chief Investigator Pat Roche of the state's attorney's office for a mysterious "Mr. Davis," who has been named in the latest confession as the go-between in the ring operating a fake license mill and a former state official. The name of Davis was brought into the case by L. Mitchell Blaine, 5042 Winthrop avenue, who was found to be in the possession of an investigator's star of the department of registration and education.

Blaine said that he did most of his business through Davis. According to Assistant State's Attorney Charles A. Bellows, Blaine said Davis frequently called or purported to call A. M. Shelton, former director of the state department of education and registration, on the telephone and consult him about the license question.

Mr. Shelton last night said he had never heard of Davis. He declared he himself had furnished the information which brought Blaine to the attention of the investigators.

Seek New Indictment.

Prosecutor Bellows said that new indictments would be sought against the ring next week. He said that if the proper connecting evidence is obtained in the meantime others believed to be involved, would be made defendants in the new true bills.

So far seven men have been indicted as a result of the investigation. Efforts are being made to obtain the release on bonds of Harry Goldstein, alias Browsky, 1704 Noble street, Springfield, Ill., known there as "The Senator." Goldstein, according to such evidence as has been uncovered so far is the leader of the ring, which issued either medical or dentistry licenses for $3,500 each.

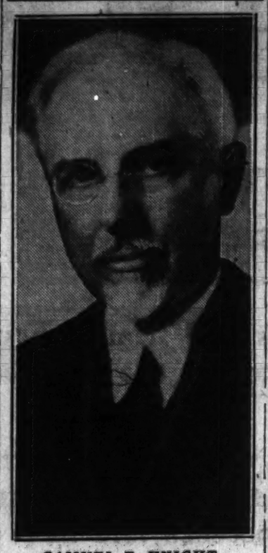
Will Return Two Doctors.

Detectives were sent with extradition papers yesterday to bring to Chicago Dr. Marcus Kalmus, Marcy hotel, New York City, and Dr. Robert Lentine, 9020 O'Fallon street, St. Louis, Mo. Dr. Kalmus was intercepted in Pittsburgh while returning to his home after a conference in Chicago and Dr. Lentine was arrested in St. Louis. The latter indicated that he would not fight extradition, but Dr. Kalmus said that he would make a fight.

N. U. Medical School Alumni Give Dance

One hundred members of the graduating class of the Northwestern university medical school were guests of the alumni at a dinner dance in the Palmer house last night. Speakers at the banquet included Dr. Charles B. Younger, president of the alumni; Dr. Irving S. Cutter, dean of the medical school, and Richard H. Young, president of the 1929 class.

BANKER DIES



SAMUEL E. KNIGHT.
[Moffett Photo.]

SAMUEL E. KNIGHT, CHICAGO BANKER AND LAWYER, DIES

Samuel E. Knight, vice president of the State Bank of Chicago, died yesterday morning at his residence in the Orrington hotel, Evanston. The cause of his death was heart disease which had troubled him for some time.

Mr. Knight was born in Deerfield, Lake county. He graduated from North Central college, Naperville, in 1886, and from Northwestern Law school in 1891. He practiced law in the city for ten years prior to entering the State bank. He was a member of the Royal Arcanium and has for years been a member of the supreme council of the Royal league and chairman of its investment committee.

He was a member of the First Congregational Church of Evanston, previously having been a member of the Wellington Avenue Congregational church where he was chairman of the board. He was also a member of the Union League club of Chicago, the Banker's club, the Chicago Bar association and Westmoreland Country club.

Mr. Knight was a director of the Chicago Theological seminary, and chairman of its finance committee. Surviving him are his wife, Mary E. Knight, a son, Howard W. Knight, and two grandchildren.

Rebel Chiefs Surrender to Italy in North Africa

BENGAZI, Cyrenaica, June 15.—(AP)—The principal rebel chieftains who have been under arms against the Italian troops in Cyrenaica, Italian North Africa, for many months, surrendered unconditionally on June 13 to Lieut. Gov. Siciliani at Barka.

CONSTABLE GIVES HIMSELF UP IN SPEED TRAP QUIZ

A traffic worrying constable and an assortment of arrest records, considered important by the state's attorney in his speed racket investigation, which eluded county investigators armed with subpoenas duces tecum during their search of Norwood Park on Friday, were partly recovered yesterday.

The constable turned up, but the records still are missing. The disappearance of Constable Anthony Dolatowski was reported to Assistant State's Attorney Charles J Mueller and Mr. Mueller reported the fact to the newspapers. A few hours later Mr. Mueller was called to the phone. "This is Dolatowski," a voice said, "and I have not disappeared."

"All right, bring in your records," the prosecutor said.

When Dolatowski appeared at the Criminal court building he had one arrest slip dated May 24 and two subpeonas in other matters, which he handed over.

"Where are the rest?" asked Mr. Mueller.

"That's all I have," Dolatowski replied. "I never keep records."

Dolatowski was released after a reprimand and the state will have to investigate his activities through the records turned in by Justice of the Peace C. A. La Rock, before whom Dolatowski's cases habitually are heard.

CIVIC FEDERATION URGES DEFEAT OF "BABY" BUDGET

Defeat of the "baby" budget of more than $1,000,000 which will come up for passage at the next council meeting, June 26, was urged by the Civic Federation of Chicago yesterday in a letter sent to every member of the city council. The tendency of the council to pass supplemental budgets before July 1 has become "little short of scandalous," the letter states.

It recalls that the aldermen determined last December to make no supplemental appropriations increasing the 1929 general budget ordinance, that this resolution has been violated already and that other large appropriations are contemplated. A vote cast for those is a vote to add to the already heavy burdens of Chicago home owners and taxpayers, the letter states.

"A budget ordinance should be the fiscal program of the city for a year," the federation statement says. "Some elasticity in transfers from one fund to another is desirable, but additional appropriations increasing the total established destroy the value of a budget plan and the practice must be stopped if the city is to be upon a sound financial basis. Otherwise tax burdens will continue to increase beyond all reason."

HEIRESS IS FINED $200 FOR EASTER WHOOPEE PARTY

Miss Irene Simmons, 18 years old, to whom a $200,000 inheritance left by her father meant whoopee, was fined $200 by Municipal Judge John H. Lyle yesterday on a disorderly conduct charge growing out of a party in her apartment at 1501 North Kedzie avenue on Easter.

100,000 CHICAGOANS SIGN YOUNG PEOPLE'S PLEDGE TO OBEY LAWS

More than 100,000 Chicagoans have agreed to obey the laws of the nation by signing pledges to that effect in a survey conducted by the Young People's Civic council, 203 North Wabash avenue, Mrs. Mable P. Simpson, director of the organization, announced yesterday. Among the many prominent citizens who signed the pledges are Judge Mary M. Bartelme, Judge John P. McGoorty, Rabbi Louis L. Mann, Sheriff John E. Traeger, Judge Francis Allegretti, Judge Theodore Ehler, H. P. Chandler, and M. S. Szymczak, Superior court clerk.

The pledges will be exhibited before the Young People's Civic council massmeeting July 1, at which Frank J. Loesch, Judge McGeorty, Senator Charles S. Deneen, and others will speak. Members of the city council are expected to be present to receive the pledges.

The pledges read:

"Believing with the President that the duty of citizens to support the law is co-equal with the duty of their government to enforce it,' I solemnly covenant to obey the laws of my country so far as they are known to me, without reservation and without exception. In making this pledge, however, I am not surrendering my right to protest against such laws as I may disapprove or to seek their amendment or repeal by constitutional means."

Display Men Will Open Convention Here Monday

The 32d annual convention of the International Association of Display Men will convene tomorrow morning for a four days' session at the Hotel Stevens. The manufacturers' exhibits will cover more than 32,000 square feet. The grand ballroom will be used for model display windows and demonstrations. An attendance of 3,000 representatives of all types of retail institutions, national advertisers, and manufacturers is expected.

DEATH NOTICES

In Memoriam.

HOLLENDONER—John Hollendoner. In sad and loving memory of our dear husband and father who passed away one year ago today.

"Dear Father, we sadly miss you.
As it dawns another year.
In our lonely hours of thinking
Thoughts of you are ever dear.
Time is a healer; but it never can mend.
For our hearts will be broken
Until the end.

LOVING WIFE AND CHILDREN.

MAHLER—Bessie Mahler, nee Sherman, in loving memory of our dear daughter and sister of Norman and Esther, who passed away one year ago today.

DAD, MOTHER, SISTER AND BROTHER.

MAHLER—Bessie Mahler, nee Sherman, loving memory of my dear wife, mother of Roslyn, who passed away a year ago today.

LOVING HUSBAND AND DAUGHTER.

SCHROEDER—Anna Schroeder, in loving memory of our dear wife and mother who passed away 2 years ago today.

Home at rest so sweetly sleeping,
In her Saviour's tender care;
Where there is no pain or weeping,
None on earth can harm her there.

LOVING HUSBAND AND CHILDREN.

SIKORA—Capt. William Sikora. In loving memory of our dear husband and father, who died four years ago today.

LOVING WIFE AND DAUGHTER.

DEATH NOTICES

Fraternal Notices.

HYDE PARK LODGE, NO. 989, A. F. & A. M.—Otto Landwehr, charter member. Funeral Tuesday, 2 p. m., from home at Glen Ellyn to Mount Auburn cemetery. Members please assemble Chicago, Elgin and Aurora terminal, Jackson-blvd. and Wells-st. at 12 o'clock.

RALPH A. KERTHEIM, Master.
ALBERT PALZER, Secretary.

INTEGRITY LODGE, NO. 997, A. F. & A. M.—George E. Nordrum, services Tuesday, June 18, at 2 p. m., at chapel, 5830 W. North-av. Members assemble there.

JAMES HAGGART, W. M.
EDWARD HARTWICK, Secy.

LAWNDALE CHAPTER, NO. 749, O. E. S. Clara Vana, services Monday, June 17, 3 p. m., at chapel Bohemian National cemetery.

MARIE HAINE, Worthy Matron.
MARIE PAIDAR, Secretary.

MARQUETTE Council, No. 244, K. OF C.—Members please meet to pay respects at the home of the late Brother William F. Fitzgerald, 6735 Wrightwood-av., Sunday evening, 8 o'clock.

T. J. FLANAGAN, Grand Knight.

NORTHERN KNIGHTS LODGE, NO. 1055, A. F. & A. M.—Svend Oaknee, Masonic funeral services Monday, 3 p. m., at chapel, 4338 Fullerton-av.

J. L. KNUEGER, Master.
HOWARD C. HOHMANN, Sec'y.

AHERN—Margaret Ahern, nee Kennedy, beloved wife of John Ahern and mother of Mrs. Agnes G. Quinlan, Edward W., William J., and the late George, Frank and May Ahern. Funeral Monday, 10:30 a. m., from 3818 Wilcox-st. to St. Mel's church to Mount Carmel cemetery.

ANDERSEN—Ane Andersen, 1342 N. Hamlin-av., beloved wife of Charles Andersen, fond mother of Charlotte, Alfred, and Alma. Funeral Monday, June 17, at 1 p. m., from funeral home, 3301-5 Fullerton-av. Interment Woodlawn cemetery.

BARLOW—Simon Joseph Barlow, June 14, 1929, beloved son of John and Anna Barlow, nee Frawley, devoted brother of James, Helen, John, Thomas, George, and Anna Barlow. Member of Firemen's Mutual Aid. Funeral Monday, 9:30 a. m. from residence 8101 Blackstone-av., to St. Felicitas church. Solemn high mass at 10 a. m. Interment Holy Sepulchre.

BAUMBACH—Emelia Baumbach, beloved wife of the late William, fond mother of the late Carl, Mrs. Louise Krug, William, Bruno, Mrs. Martha Hanson, Emil, and Oscar. Funeral services at her late home, 4821 Quincy-st., Monday, June 17, at 1 p. m. Interment Waldheim.

BEAUDREAU—John Beaudreau, beloved husband of Clara Vaughn Beaudreau; fond father of Mrs. Charles Jones of Muskegon, Mich.; Mrs. J. C. Bishop, Mrs. H. L. Robinson, Mrs. W. J. Mullins, David, and Donald, of Chicago, and Jesse of Hollywood, Cal. Funeral Monday, June 17, 1929, at 2:30 p. m., from funeral home, 3515 Chicago-av. Interment Acacia Park cemetery. Stevens Point [Wis.] papers please copy. For information, call Nevada 0330.

BLACKMAN—Morris Blackman, at 2934 W. Van Buren-st., beloved husband of Minnie Blackman, fond father of Harry Blackman of Bemidji, Minn., Sarah and Edward Blackman. Funeral from residence Sunday, June 16, at 2 p. m. Burial Waldheim. Kindly omit flowers.

BORLEY—Anna Borley, June 15, fond mother of Mrs. Mae Borley Unthank of Chicago and Fred Borley of Dubuque, Ia. Funeral Monday, at 2 p. m., from chapel, 6015 Wentworth-av. Interment Mount Greenwood. Information, Triangle 2120.

BRAASCH—Louise Braasch, nee Canisius, late of 7909 Eberhart-av., beloved wife of Henry J., fond mother of Dorothy and Charles Eldan Braasch, fond sister of Mrs. Selma Gerasimos, Gus, Fred and Herman Canisius. Funeral Monday, June 17, at 2 p. m., from funeral home, 1237 N. Ashland-av. Interment at Roselill.

DEATH NOTICES

BYRNES—John S. Byrnes, beloved husband of Mary Conroy Byrnes, loving father of Grace, Mrs. E. B. Griffin, Mrs. J. C. McManaman, William J., and Robert J., brother of William and Mrs. J. Courts. Funeral from late residence, 3944 Jackson-blvd., Monday, June 17, at 9:30 a. m. Solemn high mass at St. Agatha's church. Interment Calvary cemetery.

BUETHER—Henry Buether, June 14, of 1721 Granville-av., beloved husband of Augusta, nee Polts, fond father of William, Fred, Henry and Anna, brother of Anna M. Sulzer, grandfather of Catherine, Anna, William Jr., and Grace. Services Monday, June 17, at 2:30 p. m., at chapel, 6335-40 N. Clark-st., burial at Rosehill.

CLEBE—Albert Clebe, aged 33 years, beloved husband of Alice, fond father of Lorraine, son of John and Anna Clebe, brother of Hall, Laura, Irving, and Irene. Service at funeral home, 3918-20 Irving Park-blvd., Tuesday, June 18th, at 2:30 p. m. Interment Acacia Park.

CLEVELAND—Charles B. Cleveland, beloved son of the late Spencer and Catherine Ryan Cleveland, brother of James Danaher, Mrs. Martin Kelly and Mrs. George Selmo. Funeral Monday, June 17, at 9:30 a. m. from residence, 3356 Harrison-st., to Our Lady of Sorrows church. Burial Calvary. Kedzie 2394

CONCANNON—John Joseph Concannon, darling son of Patrick and Margaret, nee Connors, of 7436 Rhodes-av., beloved brother of Lawrence, Margaret, Rose, Patricia, and the late Avilena. Funeral Tuesday, at 9 a. m., from late residence to St. Columbanus church. Interment Mount Olivet.

CONNOLLY—Ellen Connolly, beloved wife of the late William Connolly, mother of Lawrence, Mrs. Thomas Caulfield, and Daniel Treharne. Funeral Monday, 9 a. m., from her daughter's residence, 2440 N. Central Park-av., to Our Lady of Grace church. Interment All Saints cemetery. For information call Armitage 5417.

COOK—William T. Cook, beloved husband of the late Elvira, father of Mabel Marshall, Daisy and Myrtle, brother of Andrew and the late Mary Hanlon. Funeral Monday at 3 p. m. from late residence, Elm-av., Berkely, Ill.

DANAHER—Charles B. Danaher, See Cleveland notice.

DELWO—Peter Delwo, late of 554 Forest-av., Oak Park, June 14, 1929; beloved father of Edward Delwo and Mrs. Theresa R. Bruss, brother of Mrs. Millie Holton, Mrs. Christina Schwar, Mrs. Margaret Dibbo and Mrs. Niester. At rest at chapel, 720 Lake-st., Oak Park. Services Monday, 2:30 p. m., at First Evangelical church, Marion and Ontario-sts., Oak Park. Interment Montrose cemetery.

DOOLEY—Thomas J. Dooley, beloved husband of Margaret, nee Hickey, fond father of Mrs. William T. Donohue, Mrs. Walter O'Dendrick and Mrs. Joseph E. Enright. Funeral Tuesday at 9:30 a. m. from residence, 165 N. Cuyler-av., Oak Park, to Edmond's church. Burial Mount Carmel. Austin 1299.

DUNNE—Edward J. ("Buddy") Dunne, 911 Hannah-av., Forest Park, loving son of Edward J. and Ruby, fond brother of Ruby Lorraine. Services 9:30 a. m., Monday, June 17, at St. Bernardine's church, Harrison-st. and Elgin-av., Forest Park. Interment All Saints.

EDDINGTON—Frieda F. Eddington, nee Miller, beloved wife of Frank Eddington and mother of Mrs. Roy Johnson, Mildred and Florence Eddington, sister of Frits Miller. Funeral Tuesday at 2 p. m. from chapel, 2346 W. Madison-st., to Woodlawn cemetery.

FITZGERALD—William F. Fitzgerald, husband of Annie M. B. Fitzgerald, fond father of W. Barrett and Geraldine Fitzgerald. Funeral Monday, 8:45 a. m., from late residence, 6771 Wrightwood-av., to St. Clement's church. Interment Calvary. Member of Marquette council, K. of C., and La Salle General Assembly of the Fourth Degree, Longfellow council, Royal Arcanum, and Chicago lodge No. 4, B. P. O. E.



Many Have Tried It and Failed—

Why is it that "Hursen" funerals have successfully defied competition through these many years? Why is it that "Hursen's" is the largest and greatest funeral organization in America today? Why is it that its growth *continues* so persistently as time passes?

There are good reasons for the continued success of any business. Many have tried to fathom these reasons. They set about to imitate them—and *failed!*

They have seen "Hursen" massiveness without. They have seen "Hursen" elegance within. They have seen art exposed in exquisite taste. They have seen manner and method carried to the sublime. They have seen equipment unmatched in America for beauty and comfort. They have seen, from day to day, the great heart of Chicago, in homage, at "Hursen" funerals.

But there is something beyond these things that they have *not* seen, because it cannot be seen. It can only be felt. *Only the heart* can feel it. The thousands of mourning families who have attended "Hursen" funerals have felt this invisible thing. Go to them and learn what it is that makes "Hursen" funerals the sweetest final tribute possible!

Hursen

3 Hursen "Funeral Homes"

North Side—929 Belmont Avenue WELlington 1724
Few Doors from Belmont "L" Station

West Side—2346 W. Madison Street WESt 0100
Immediately East of Western Ave.

South Side—1820 S. Michigan Avenue CALumet 4030
Immediately South of 18th St.

Chicago's Independent Funeral Director



MONUMENT
Mausoleum *Erected Anywhere*
THE WILLIAM J.
BLAKE MONUMENT CO.
Distinctive Designs—Booklet Free
Wm. J. Blake, Pres. with 30 yrs. continuous service
55 East Washington St. Central 2917

Monuments and Markers
Best Quality Rock of Ages
Sold by mail at greatly reduced prices and delivered complete at your local cemetery. Free catalog on request. 35 years' experience.
Beach Monument Mfg. Co., Vincennes, Ind.

DEATH NOTICES

KINDECKER—Anna Kindecker, nee Steinmetz, June 15, at Los Angeles, Cal., dearly beloved wife of George, fond mother of Mrs. Mabel Newhouse and Clarence, beloved sister of Mrs. Minnie Wunst, Mrs. Christine Jacobsen, Mrs. Lydia Gunnarson, and John Steinmetz. Funeral Wednesday, June 19, at 1:30 p. m. from chapel, 1023 N. Halsted-st., to First M. E. church, corner Center and Burton-sts. Interment at Graceland. For information, call Lincoln 0987.

FLETCHER—Laura Maxwell Fletcher, sister of Edward and Charles Maxwell, passed away suddenly, June 14, at the home of her son, Maxwell Fletcher, in Kansas City. Services Monday, 3 p. m., at chapel, 4227 Cottage Grove-av.

FOSNOT—William Fosnot, dearly beloved son of Mr. and Mrs. Jackman, nee Tobin, loving brother of Robert. Funeral from his late residence, 4340 S. St. Louis-av., Monday, June 17, 1929, at 9 a. m. to Our Lady of Solace church, where high mass will be celebrated. Interment Mount Olivet. For information call Hemlock 6999.

FUHRING—William A. Fuhring, June 14, beloved husband of Katherine Fuhring, nee Simon, father of Mrs. Kathryn Dent, Mrs. Frances La Febre, and Mrs. Anita Kaderli. Remains at chapel, 1253-55 N. Clark-st., until Monday at 9 a. m. Services at Graceland chapel Monday, June 17, at 11 a. m.

GALVIN—Mary B. Galvin, nee O'Grady, beloved wife of the late Michael, fond mother of Mary, Edward, Francis, and the late Daniel. Native of Abbeyfeale, County Limerick, Ireland. Member of W. C. O. F., court No. 21. Funeral from late residence, 7841 N. Kenneth-av., Niles Center, Ill., Monday, June 17, at 9 a. m. to St. Peter's church at 10 a. m. Interment Calvary.

GILLSON—Mrs. Ida B. Gillson, June 15, 1929. Private funeral.

GOLDBERG—Fannie Goldberg, 1517 S. Harding-av., age 58 years, beloved wife of Peter, fond mother of Aaron, Solomon, Jennie and Rose. Funeral Sunday at 2 p. m. from late residence, 1517 S. Harding-av.

GRUNOW—Lois Grunow, June 14, age 7 years, darling daughter of William and Valborg Grunow and fond sister of Valerie. Funeral services Monday at 2:30 p. m. at funeral home, 3301-05 Fullerton-av. Interment Forest Home cemetery.

HARVEY—Harriet May Harvey, wife of late John E. Harvey, mother of Angeline and Ivan. Services Monday, 3 p. m., at chapel, 25 Calender-av., La Grange.

HASTINGS—Patrick E. Hastings, husband of Margaret, nee McManus, father of James and late Margaret, brother of Michael and late Dennis. Funeral from residence, 11245 Watt-av., Monday, 9 a. m., to Holy Rosary church. Interment, Mount Olivet. For information call Pullman 0373.

HELBACH—Louise E. Helbach, June 13, widow of the late George Helbach, beloved mother of George J. and William A., sister of Henry Buschmeyer. Funeral Monday, June 17, at 9:30 a. m., from chapel, 7550 Jeffery-av., to Our Lady of Peace church, 79th and Jeffery, where requiem high mass will be celebrated at 10 a. m. Local interment, South Shore 8822.

JACOBUS—William A. Jacobus, June 15, 1929, of 5345 Kenmore-av., beloved husband of Martha D., fond father of Dorothy, Madeline, and Leah. Funeral services at chapel, 2701 N. Clark-st., Monday, at 3 p. m., under auspices of Ashlar lodge, No. 309, A. F. & A. M. Interment Acacia Park.

JOHNSON—Emma C. Johnson, June 14, 1929, passed on at her home, 1123 Prattblvd.; mother of Stanley, Edna, Maude, and Laurence. Funeral services at home Monday at 2 p. m. Interment Rosehill; private.

JONES—Volta G. Jones, beloved wife of Joseph L. Jones, daughter of Mrs. R. F. Welling, sister of Della and Frances Welling. Funeral Monday, 2 p. m., from chapel, 2346 W. Madison-st. Burial at Waldheim cemetery.

KEHOE—Charlotte C. Kehoe, nee Mace, beloved wife of Clarence, fond daughter of Ida Lorna Mace, sister of Emmett. Funeral Tuesday, at 9 a. m., from mother's residence, 7312 S. Artesian-av., to St. Rita's church. Interment Holy Sepulchre. Yards 0662.

KNIGHT—Samuel E. Knight, June 15, beloved husband of Mary E. Knight, fond father of Howard W. Knight, brother of John J. Knight, Mrs. Ella M. Meyer, Mrs. Mary Elisabeth Warfield and Mrs. Julia Cowell. Funeral Tuesday, June 18, at 3 p. m., at First Congregational church, Evanston.

KUSSMANN—Bertha Kussmann, beloved daughter of William Sr. and Louise Kussmann, nee Pinnusch, beloved sister of William Jr. Funeral Tuesday, June 18, at 2 p. m., from late residence, 2849 W. 23d-st., to St. Mark's Evangelical Lutheran church, 23d-st. and California-av. Interment, Concordia.

LUNDQUIST—Fritz Lundquist, age 33 years, suddenly, survived by mother and brother in Sweden. Member of Irving Park lodge, No. 20, I. O. S. and Swedish Glee club. Funeral from chapel, 4337 Elston-av., Tuesday, June 18, at 2:30 p. m. Interment Irving Park Boulevard cemetery.

MANKOWITZ—Abraham Mankowitz, passed away Thursday, June 13, at the age of 95 years, at the home of his daughter, Mrs. Abner J. Bernstein, 816 Independence-blvd., beloved husband of the late Sarah, fond father of Samuel Mann, Aaron L., Louis P., David W., Harry E., Morris, Frank, Mrs. Lillian Wolfson, Mrs. Bessie Bernstein, grandfather of 23 grandchildren and great-grandfather of one great-grandchild. Funeral Sunday, June 16, at 1 p. m., from Congregation Anshe Kanesses Israel, 3411 Douglas-blvd. Interment Waldheim Anshe Kanesses Israel. Kindly omit flowers.

MAYLAN—Kate Maylan, 1469 W. Madison-st., June 14, age 60 years, beloved wife of Charles, dear sister of John Boxberger, Hattie Dooley and Fred Boxberger. Funeral Monday, June 17, at 2 p. m., from chapel, 1723 Larrabee-st. Interment Montrose cemetery.

McALEER—Stella McAleer, June 15, of Orland Park, Ill., beloved daughter of the late John C. and Margaret McAleer; fond sister of Mrs. John Taylor, Mrs. W. D. Mooney, Anna, Jennie, William, and Laurine. Funeral Monday, 9 a. m., from her sister's residence, 6345 Peoria-st., to St. Bernard's church. Interment Holy Sepulchre.

McBRIDE—Abigail McBride, nee Shea, June 15, mother of the late Katherine McBride Lynch. Funeral Tuesday, June 18, at 9 a. m., from residence, 7803 Ridgeland-av., to St. Clara's church. Requiem high mass at 9:30. Interment Holy Sepulchre. South Shore 8323.

McCALL—Thomas McCall, dearly beloved husband of Amelia Fretl McCall, fond father of Walter, Irving, Mrs. Marie Coulson, and Stephen, brother of Cormac L., John J., Frank F., Rev. Henry G. McCall, and Miss Mary McCall of Rice, Valley, Minn.; Mrs. Julia Vogelsberg, Mrs. Margaret Varnum, and Mrs. Agnes Maynard. Funeral Tuesday, June 18, at 8:30 a. m., from his late residence, 3608 W. 61st-pl., to St. Nicholas of Tolentine church. Interment St. Mary's cemetery. Member of St. Rita council No. 2039, K. of C., and Holy Name society of St. Nicholas' church.

M'GOORTY—Phillis McGoorty, June 15, in her 7th year, dearly beloved daughter of John W. and Madeline, nee Boenniger; fond sister of Madeline and Donald. Funeral, private, from her parents' residence, 818 N. Harvey-av., Oak Park, Sunday, June 16, 2 p. m. Interment St. Joseph.

McNULTY—Mary Ellen McNulty, nee Durkin, beloved wife of Michael B. McNulty, fond mother of Thomas Patrick McNulty, fond daughter of Thomas and Anna Durkin, nee Clarke, sister of Patrick and Bridget Durkin, at residence, 6842 S. Loomis-st. Funeral Monday, June 17, at 9 a. m., to St. Brendan's church. Interment Holy Sepulchre.

MEERS—Patrick H. Meers, beloved husband of Jennie, nee Kalkbrenner, fond father of Mrs. James Grant, Louis J. Meers, and Mrs. Rudolph Rempert. Funeral Monday, June 17, from his late residence, 1300 W. 73d-pl., at 9 a. m., to Sacred Heart church. Burial Holy Sepulchre. For information call Prospect 3850.

NELSON—Florence Nelson of 7646 Cottage Grove-av., beloved wife of Helmer, fond mother of Richard, daughter of Mr. and Mrs. Axel Angus, sister of Earl Angus. Funeral Tuesday, June 18, at 1:30 p. m., from chapel, 7350 Cottage Grove-av., and 2 p. m. from Bethel Lutheran church, 62d and Peoria. Interment Oak Hill.

O'BRIEN—John P. O'Brien, beloved son of Patrick J. and Evelyn Burmeister O'Brien, brother of Lorraine K. and Anna A. O'Brien. Funeral Monday, June 17, at 10:30 a. m. from 3946 Jackson-blvd. Burial Mount Carmel. Kedzie 2304.

O'GALLAGHER—Veronica O'Gallagher, nee Gallagher; beloved wife of Francis B. O'Gallagher, at late residence, 5532 S. Racine-av. Funeral notice later.

O'KEEFE—Michael O'Keefe, beloved son of the late Michael and Ellen O'Keefe, fond brother of Richard, James, John, and the late Katie O'Keefe of Chicago, and Patrick, William, Minnie, and Alice O'Keefe of Butlerstown, County Tipperary, Ireland. Funeral Monday, June 17, at 9 a. m., from 1820 S. Michigan-av., to St. John's church, where requiem high mass will be celebrated. Interment Mount Olivet.

PATTERSON—Mrs. George H. Patterson, Thursday in Evanston, mother of H. M. Pulsifer, Mrs. R. H. Lacy and Mrs. Ireas Monfont. Interment in Franklin, Ky.

POMEROY—Mary Pomeroy, nee Artery, beloved wife of the late Joseph Pomeroy, fond mother of the late Winifred and Joseph McQuaid, sister of James, Michael and the late Thomas and John Artery, fond aunt of Sister John Bernard, O. H. C., and John, James, Edward, Michael, Mary and Vernette Artery, at residence, 3403 W. Madison-st. Funeral Tuesday, June 18, at 9:30 a. m., to Our Lady of Sorrows church. Burial Mount Carmel. Member of Ben Hur lodge, Friendship court No. 61. Nevada 2413.

DEATH NOTICES

FOPHAM—George M. Popham, June 15, beloved husband of Popham, fond father of Jean and Burial Monday, Black River Falls, Chesterfield 4479.

RICHARDS—Michael C. Richards, husband of Edith, nee Stand, father of Mrs. Anna Miller, brother of Nick, Peter, and Mrs. Elizabeth Funeral Monday, June 17, from residence, 5050 S. Lincoln-st., at 9 a. to St. Raphael's church. Burial St. Philadelphia papers please copy. formation call Prospect 3889.

SCHAEBE—Robert R. Schaber, of 4402 st., husband of Mary, nee Conley, of Robert J., Anna M., J. Harold. neral Monday at 9:30 from chapel, Cicero-av., to Presentation church. terment Mount Carmel.

SCHUETTE—Charles C. Schuette, husband of Pauline, nee Schoerr, father of Arthur and Walter; brother Robert and Herman. Funeral Monday 2:30 p. m., from son's residence, 504 ford-av., Des Plaines, Ill. Interment Emblem. Members of Proviso lodge, 1028, A. F. & A. M.

SHEEHAN—Michael Sheehan, June 16, beloved husband of Rose, nee Lane, father of Mrs. Marie Craig, Raymond, Elmer, La Verne and Annabelle and Joseph, Lucille and Robert; son of late Daniel and Catherine, brother of Michael, James, Thomas, Mrs. Mary O'Brien, Mrs. Nellie Wenci and the late grandfather of Delores and the late Craig. Funeral Tuesday, at 9:30 from home, 5222 S. Fairfield-av., to Clare of Montefalco church, where requiem high mass will be celebrated. terment Holy Sepulchre. Member of ern Woodmen, Grand camp No. and Structural Ironworkers, local No. For reservations call Lafayette 1084.

SHERLOCK—Thomas J. Sherlock, dearly loved husband of Mildred, son of Mary and the late Andrew, brother of Mrs. Parinski. Funeral Monday, at 9 a. m., residence, 4261 W. 32d-st. to church, Keeler-av. and 25th-st., where mass will be celebrated at 9:30 a. m. terment Mount Carmel.

SMALL—Daniel B. Small, suddenly, of cateria, at 523 W. 44th-st.; beloved Officer Peter and Ella Calmas. neral private, Monday at 10 a. m. ment at Holy Sepulchre. Omit flowers Particulars, Yards 0703.

SPIKINS—Mark G. Spikins of 431 S. Kedzie-av., beloved husband of Catherine, nee Glynn, fond father of Mark G. and Frank Spikins. Funeral Tuesday, June 18, at 9 a. m., from funeral home, N. Avers-av., to Our Lady of church. Interment Mount Carmel.

SPRATT—William Spratt, beloved husband of Ellen Croak Spratt, fond father of his Harry Furnifur, William R. Spratt, Timothy, Edward and the late Katherine, brother of Mrs. Bessie Cooney. From his late residence, 7013 S. Tuesday, June 18, 9 a. m., to St. Bernard's church. Interment Mount Olivet.

STANTON—Warren Stanton, June 15, 1929, at his daughter's residence, 6020 Washtenaw-av., beloved husband of Minnie, father of Mrs. H. A. Diamond. neral Tuesday, 2 p. m., from Interment Evergreen, Kankakee, Ill. please copy.

STAFFORD—Nellie J. Stafford, beloved mother of C. W. Stafford, sister of Agnes and T. J. Hickey, at her brother's dence, 216 S. Taylor-av., Oak Park. neral notice later.

STEINBERG—Fannie Steinberg, beloved mother of Tillie Klopper, Samuel B. Rywitz, and Belle Drosdowitz, deceased. neral 2 o'clock, June 17, from 3614 Roosevelt-rd. Burial at Waldheim, I. O. B. A.

TRELETSKY—Charles Hyman Treletsky, beloved husband of Rebecca, fond father of Mrs. Katie Guzik, Mrs. Bessie Brust, Mrs. Fannie Hayman, Mrs. Jessie Wertheim, Abe, Mrs. Anna Dworsky, Mrs. Sarah Rimerman, Silas, and Mrs. Mollie Semon. Funeral grandfather of 15 grandchildren and 5 great-grandchildren. Funeral Monday, June 17, 10 a. m., from chapel, 4911 Broadway. Please omit flowers. New York, Brooklyn, and Philadelphia papers please copy.

WALSH—Mary A. Walsh, June 15, daughter of the late Margaret, sister of John, Mrs. Nora Hickey, Mrs. G. W. McFarland, and the late Nellie and Elizabeth Walsh, residence, 5314 Ferdinand-st. Funeral notice later.

WHISTLER—Randolph Whistler, late of 4637 N. Damen-av., beloved husband of Louise, father of C. R. Whistler of Glendale, Cal., grandfather of Grant W. Conner. Funeral Monday, June 17, at 2:30 p. m. from chapel, 4815 N. Damen-av. Interment at Rosehill, Louisville, Ky., papers please copy.

WHITE—Charles W. White, beloved husband of Alvina Kort, fond father of Jessie Mae Goosman, Alice Blanding and Laura Mosenahl; June 15. Funeral notice later.

WILLMES—Henry A. Willmes, beloved husband of Mary, nee Walsh, fond father of Mrs. Norine Hackbel, Mrs. Rae Berry, Lillian and Harold Willmes; at residence, 1309 S. 57th-av., Cicero. Funeral Monday, June 17, at 9 a. m., to St. Frances of Rome church. Interment at Mount Carmel.

WOOD—Willis G. Wood. Interment in family lot in Oakwoods cemetery Monday at 11 A. m.

WORTHINGTON—James La Grange Worthington, at his residence, 221 N. Lombard-av., Oak Park. Husband of Eloise and father of Mrs. Ethel Kilner and Mrs. Miriam Bissell. Services at chapel, 125 Lake-st., Oak Park, Monday, June 17, at 3:30 p. m. Interment at Rosehill.

YOUNG—Wilhelmina Frances Young, Ch. born June 14, 1929, at her home, 1117 N. Dearborn-st., beloved mother of Samuel V., James W. Young and Mrs. Mabel Van Buck. Funeral services at the chapel, 4227 Cottage Grove-av., Monday, at 1:30 p. m. Interment Mount Hope.

ZALUSKOWSKY—Sophie Zaluskowski, nee Bohle, age 74 years, dearly beloved wife of Hugo, fond mother of Mrs. F. Kindel, George Valk and the late Minnie Stolle, sister of Henry Bohle. Funeral Tuesday, June 18, at 2 p. m., from late residence, 5436 W. Chicago-av. Interment Waldheim cemetery.

ZOLLA—Emil N. Zolla, formerly of Chicago, Member of law firm of Bernstein, Zolla and Bernstein. Husband of Mary, nee Lurya, father of Ada and Charles, son of Abraham L., brother of David, Asa, Adolph and Max and Mrs. Jennie Rosin and Mrs. Lena Shapera. Funeral from 214 Coleridge-st., Brooklyn, N. Y., Sunday, June 16.

ANNOUNCEMENTS.

COHEN—Mary Cohen. Dedication of monument in memory of Mary Cohen, wife of Meyer, mother of Sadye Breskin, Alice Goldblatt, Leo, Evelyn Rothberg, and Ruth Cohen, on Sunday, June 23, at 12:30 p. m. Beth Hamedrash Hogodol cemetery, Oakwoods.

GREENBURG—Gertrude Greenburg. A monument will be unveiled in memory of Gertrude Greenburg, nee Meltzer, who passed away one year ago. Services will be held Sunday, June 23, at 3 p. m., in I. C. B. A. cemetery, Waldheim. Friends and relatives are invited.

GROSSMAN—Harry Grossman. Dedication of stone for Harry Grossman, Sunday, June 16, 2 p. m. sharp, Knights of Joseph cemetery. Beloved husband of Anna, father of Herman, Louis, Freddie, and Alice.

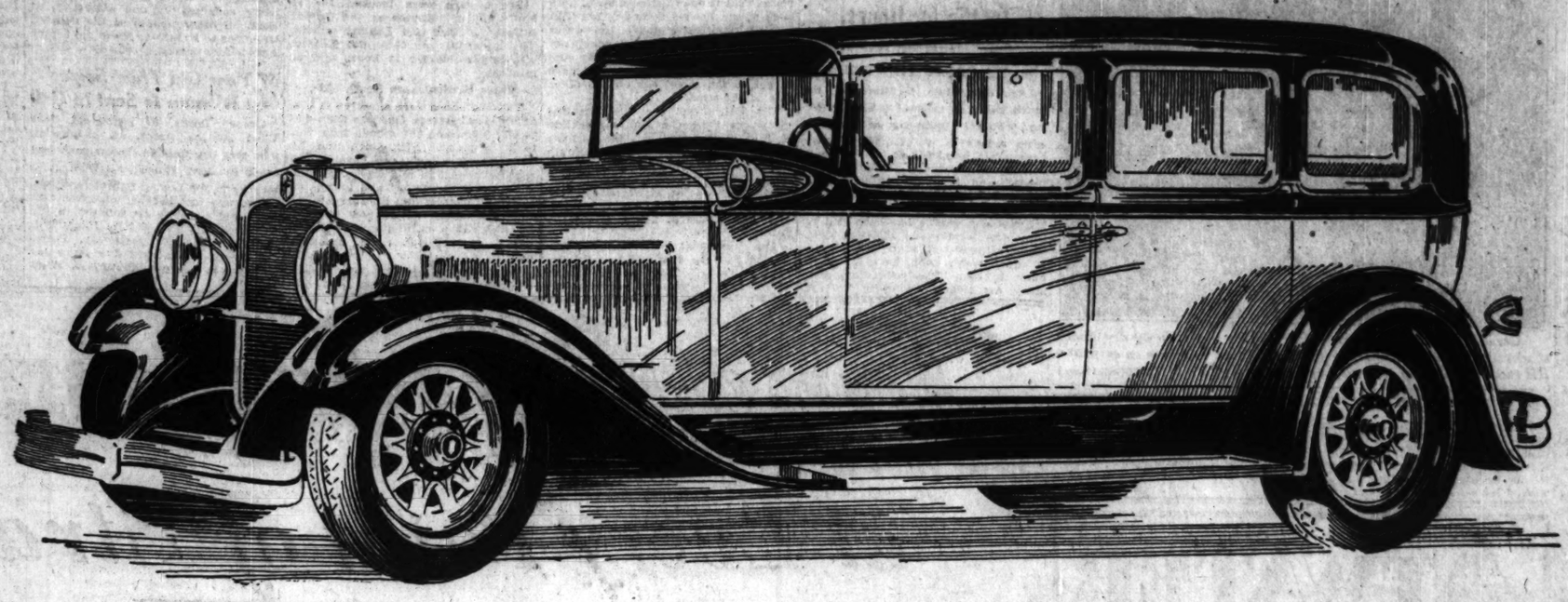
KORACH—Irving Korach. Dedication of a monument to the memory of our beloved son and only child, Irving, will be held Sunday, June 23, at 3 o'clock, Lake Israel cemetery, Des Plaines-av., Waldheim. Rabbi Felix Levy.

MR. AND MRS. MAX KORACH.

MELTZER—Herman L. Meltzer. A monument will be unveiled in memory of Herman L. Meltzer, who passed

NASH "400"

Leads the World in Motor Car Value



3 4-DOOR SEDANS

STANDARD SIX
Delivered, Fully Equipped
$998

SPECIAL SIX
Delivered, Fully Equipped
$1398

ADVANCED SIX
Delivered, Fully Equipped
$1599

Lower, Delivered, Completely Equipped Prices

THROUGHOUT the automobile industry Nash engineering enjoys a reputation for enviable excellence.

A clear example is the Standard Six "400" 4-Door Sedan—*a big, full 5-passenger car*—the leader of the $900 field in quality, and performance, and value.

DRIVE it! Note the exceptional power, speed, and acceleration of its Nash-designed, high-compression, 7-bearing motor, with Bohnalite pistons, and torsional vibration damper.

Another unusual feature is its handling, turning, parking ease—*the world's easiest car to drive*—and equally comfortable in riding because of alloy steel springs scientifically engineered to the exact size and weight of each model and the Lovejoy hydraulic shock absorbers with a special Nash outboard mounting which gives the highest degree of efficiency.

Chief among the attractions of the Special Six and Advanced Six 4-Door Sedans is the great Twin-Ignition motor.

The advantage of Twin-Ignition over the same motor with single ignition is remarkable—*resulting in 22% more power, 5 miles per hour higher speed, and adding 2 miles to each gallon of gasoline.*

Nash-Bijur centralized chassis lubrication is another invaluable asset of these larger "400's"—simply depress a foot pedal once and all vital chassis points are thoroughly lubricated.

ALL Nash "400" models are fully factory equipped with front and rear bumpers, hydraulic shock absorbers, and spare tire lock and tire cover—*at no extra charge.*

Nash also offers three 2-Door Sedans at respectively lower prices.

We urge you to compare closely all Nash offers you in unusual performance and in outstanding features—then compare *delivered, fully equipped* prices and see how Nash saves you money.

IMPORTANT "400" FEATURES

- Twin-Ignition motor
- 12 Aircraft-type spark plugs
- High compression
- Houdaille and Lovejoy shock absorbers *(exclusive Nash mounting)*
- Salon Bodies
- Bohnalite aluminum alloy pistons *(Inner Struts)*
- Double-drop frame
- Torsional vibration damper
- World's easiest steering

IMPORTANT "400" FEATURES

- 7-bearing crankshaft *(hollow crank pins)*
- Bijur centralized chassis lubrication
- Electric clocks
- Exterior metalware chrome plated over nickel
- Short turning radius
- Longer wheelbases
- One-piece Salon fenders
- Clear vision front pillar posts
- Nash Special Design front and rear bumpers

Delivered, Fully Equipped, Price Range of 23 Nash "400" Models, $930 to $2245 including Touring, Roadster, Coupe, Cabriolet, Victoria and Sedan Models

CHICAGO NASH COMPANY (*Distributors*)

H. T. Hollingshead, *President*

Sales, Service and General Offices, 2360 Prairie Avenue, Corner 24th Street — Telephone, All Departments—Calumet 2000 — Michigan Avenue Display Room, 2501 Michigan Ave.

Associate Cook County Dealers

SOUTH
South Side Auto Sales, 1210 E. 63rd St.
Kullberger Motor Sales, 1441-53 E. 75th St
Exchange Ave. at 79th St.
Southwest Nash Sales, 7616 S. Halsted St.
6047 S. Halsted St.
Balzekas Motor Sales, 4030 Archer Ave.
Antonsen Motor Sales, 6716-18 S. Western Ave.
Pakeland Motor Car Co., 10857 Michigan Ave.

Heidinger-Hoyt Motor Sales,
239 Western Ave., Blue Island, Ill.
Harvey Nash Sales Co.,
15327 Broadway, Harvey, Ill.
Lindix Nash Motor Sales,
2015 Chicago Road, Chicago Heights, Ill.
Arthur Mahler, 3rd St. and Locust, Matteson, Ill.

WEST
Kaplan Bros. Sales, 3152 Ogden Ave.

Rowe-Young & Cooley, 4660 Washington Blvd.,
3937 Washington Blvd.
Barrow Bros., 316 Madison St., Oak Park, Ill.
Berwyn-Cicero Nash Sales,
6420-24 West 22nd St., Berwyn, Ill.
Breen Motor Company,
11 Hillgrove Ave., La Grange, Ill.

NORTH
Isaacson Motor Sales, 3020 Broadway

Illinois Motor Sales Corp., 5300 Broadway,
1928-30 Irving Park Boulevard
Emich Motors Corp.,
6501 N. Western Ave., Corner Arthur
Evanston Nash Co., 1735 Benson Ave.,
Corner Clark, Evanston, Ill.
Suburban Nash Sales, Winnetka, Ill.
Highland Park Nash Sales, Highland Park, Ill.
Highland Park Nash Sales, Lake Bluff, Ill.

NORTHWEST
Logan Square Motor Car Co., 2470-78 Milwaukee Ave., 1515 W. Chicago Ave., 3239 W. North Ave.
Rome Motor Sales, Inc., 4110-4114 Milwaukee Ave.
Nash Park Sales, 2954-56 Lawrence Ave.
Gran Nash Motor Sales, 5140-48 W. North Ave.
Towle Nash Sales, Inc., 6713 Northwest Highway
Poyer Nash Sales, 1586 Miner St., Des Plaines, Ill.

ESTABLISH TRUST FUND OF $1,948 FOR DE KING BOY

Aurora Raid Orphan Gets Income for Education.

One phase of the De King tragedy at Aurora reached a happy conclusion yesterday—the disposition of the fund provided by TRIBUNE readers for the education of 12 year old Gerald De King. A trust fund in the amount of $1,948.12 was created, and by the time Gerald is ready to enter college this should amount to nearly $3,000.

By agreement between the Tribune company, the Lake Shore Trust and Savings bank, Gerald De King and his father, Joseph De King, the principal is not to be touched until that time. While in college he will receive $600 a year, and any balance there may be will be paid to him upon his graduation.

Shoots Mother's Slayer.

It was at the suggestion of Vincent E. Healy, Chicago manager of W. A. Harriman & Co., investment brokers, who with a number of his friends contributed $200, that THE TRIBUNE agreed to accept contributions from its readers. Mr. Healy and his friends liked the pluck of the youngster, who when his father was felled by a blow over the head and his mother mortally wounded, picked up a revolver and shot Deputy Sheriff Roy Smith in the right thigh.

TRIBUNE readers responded to the suggestion, while State's Attorney George D. Carbary of Kane county was giving the protection of his office to Smith, the killer, whom the grand jury failed to indict. Throughout the several investigations little Gerald appeared, bright eyed, intelligent and winsome, telling over and over again the story of how he saw his father go down under a shotgun butt wielded by Smith, heard his mother scream, and start to her husband's assistance, only to fall with the charge of two shotgun shells in her body.

Gerald de King finished his classes Friday in the fifth grade of St. Joseph's school at Aurora. He had lost one year through sickness in his childhood.

"Where are you going to spend your vacation?" he was asked.

"Well, I was going to Yellowstone park," he said, with a side glance at his father.

"We were going to take him, my wife and I," Mr. De King said.

Wants to Be an Aviator.

"What do you expect to do when you finish school?" Gerald was asked.

"I want to be an aviator," he stated. "I was up last week with dad at Moline and I liked it fine, except when we ran into an airpocket."

"I want him to have the best education he can obtain," his father said. "I want him to be fit for any vocation he choose and I thank the readers of THE TRIBUNE from my heart for their help."

Mr. De King owns a patch of ground surrounding his home on the outskirts of Aurora. He operates a gasoline filling station adjoining his home and he adds to his income by raising chickens.

The terms of the trust estate are that if Gerald does not go to college the fund will be held intact until he is 25 years of age when it will be paid him in full, but the income would be paid him after his 21st birthday. In the event of his death it would revert to his heirs at law. The bank has waived its usual charge in trust matters and will charge only the actual expenses of administration against the estate. It has decided to overdraw the account immediately and purchase a $2,000 6 per cent mortgage as a start.

Trust Fund for Gerald De King



Gerald De King of Aurora, whose mother was slain by dry raider, shown signing papers which give him a trust fund to assure an education. His father, Joseph De King, is looking on. [TRIBUNE Photo.]

STORM FLOODS AROUSE SOUTH SIDE ALDERMEN

Lakes in Subways Block Traffic for Hours.

BY OSCAR HEWITT.

Lack of sewage facilities on the south side has aroused several aldermen who are attempting to decide on some means of relief. With every heavy rain hundreds of basements in recently constructed buildings are flooded and hundreds of complaints are filed with the aldermen because of the damage done.

Street car service has been tied up for hours because the subways under steam railroad tracks are flooded with so much water that the cars cannot plow through. The complaints from street car riders, who form the majority of voters in most wards, caused one alderman to ask the Chicago Surface lines for a list of the subways where traffic was tied up and the period of the suspension of street car service due to the big rain of June 11.

The information supplied shows that street car traffic was blocked at spots for period of from 24 minutes to more than 20 hours.

Seventy-ninth street contains the southernmost car line which operates the full width of the city, although the southern municipal limits are at 138th street.

Sidewalks also Impassable.

The street railway company explains that it operated cars up to both ends of the flooded subways, but that in one reported instance the water got so high that patrons could not use the sidewalk in the subway and climbed over the elevated steam tracks to get to the street car on the other side of the flood.

The 75th street car line was tied up worse than the 79th street line if the length of a single blockade be considered. The subway at South Chicago avenue was so flooded that traffic through it was impossible between 8 o'clock at night on June 11 to 4:26 o'clock the next afternoon. That is a tieup of 20 hours and 35 minutes.

The subway at Wallace street was flooded between 8 at night and 6 the next morning. The one at Racine avenue was impassable between 7:50 o'clock at night and 10:15 the next morning, and the one at Ashland avenue between 8:10 p. m. and 9:45 p. m.

A subway in Vincennes avenue, just north of 89th street, was out of commission between 8:50 p. m. and 9:45 a. m. That is 12 hours and 55 minutes.

The flooding of the subway at 63d and State streets tied up street car and cab traffic between 7:57 p. m. and 6 a. m. This is close to the Englewood railway station where the fast trains of the New York Central, Pennsylvania and Rock Island take on and let off passengers. The flooded subway interfered with long distance as well as street car traveling.

Street cars were blocked for 11 hours and 46 minutes by the flooded subway at 51st and Leavitt streets. The underpass at 59th and Leavitt was impassable for 11 hours and 51 minutes.

Other Blockades on South Side.

Two blockades were effective at 51st and Federal streets. One was from 4:03 to 4:25 p. m. and the second from 9:01 to 10:15 p. m. Fifty-ninth and La Salle streets was flooded beyond passage between 3:53 and 5:10 p. m. and then again between 8:02 and 10:29 p. m. Fifty-ninth street and Stewart avenue was completely submerged between 3:55 and 5:55 p. m. and again between 7:57 p. m. and 4:26 a. m. the next day.

Traffic at 63d and La Salle streets was blocked between 3:43 and 5:20 p. m. and between 8 p. m. and 5:21 a. m. the next morning.

Sixty-ninth and Leavitt streets kept everything out except water between 8:10 p. m. and 12:16 a. m. At 74th street and Yarnell avenue there was a blockade between 8 at night and 6 in the morning. The subway at 74th street and Eggleston avenue was out of commission for approximately the same period.

Ninety-fifth and Cottage Grove was a sea between 8:20 p. m. and 4:08 a. m. and Keefe and Anthony avenues was a lake between 8:25 p. m. and 8:05 a. m.

But the flooded subways cause only a part of the damage from lack of drainage on the south side. Data is being collected by one alderman, at least, on other phases of the subject. He hopes to be able to show the injury done before urging a remedy.

67 Year Old Thief Seized by Woman Is Sent to Cell

George Lewis, 67 years old, 1002 West Monroe street, an ex-convict, who was captured in Ogden park last week by Mrs. Robert E. Whalen, a teacher in the Loring School for Girls, as he was stealing her suitcase, was sentenced to serve six months in the Bridewell and fined $50 by Judge William E. Holander yesterday. Police said Lewis had served five years for burglary in the penitentiary at Waupun, Wis.

DISMISS WIFE'S PETITION IN CASE OF S. R. M'CORMICK

Circuit Judge Michael [illegible] yesterday dismissed the petition of Mrs. Katherine McCormick asking that she be appointed sole executor of her husband, Stanley R. McCormick, a brother of Harold F. McCormick and Cyrus McCormick, Jr. The decision sustained a ruling of Probate Judge Henry Horner holding that Illinois courts could not acquire jurisdiction because Mr. McCormick is living in California.

Judge Horner appointed the wife, Harold F. McCormick and the Continental Illinois Bank and Trust company joint conservators of the $10,000,000 estate, but refused to set aside an order of a California court naming Mrs. McCormick, Harold F. McCormick, and a sister, Mrs. Emma McCormick Blaine, joint conservators of the person of Stanley R. McCormick. Attorney Newton D. Baker, former secretary of war under President Wilson, representing Mrs. McCormick, announced that the case will be appealed.

ROBBERS FORCE VICTIM UNDER PORCH

Two young robbers waylaid Fred W. Isserman, 141 South Austin boulevard, a rent collector, as he was leaving the home of Mrs. Sarah Lambris, 1264 West Monroe street, yesterday afternoon and after taking $55 made him crawl under the front porch. Then they fled.

FOGARTY BU... 'WITH BLES... OF HIS CH...

Warden's Life Pra... South Bend G...

BY KATHLEEN McL...

South Bend, Ind., June ...—"Blessed are they ... persecution for justice sak... is the kingdom of Heaven." ... removed from the politics ... he had held as warden ... county jail, Edward J. F... laid to rest this morning ... Cedar Grove cemetery he... blessing of his church. ... tributes from hundreds of ... he was eulogized as "the ... among wardens," by a ... friend, Father John Cava... mer president of Notre D... ity.

St. Joseph's Roman Cath... only a stone's throw fro... birthplace, was thronged ... from every walk of life ... rites usually denied a me... faith who dies by his own ... granting of those rites ... upon by Father Cavana... funeral oration as a vindi... harried man who shot ... death last Tuesday after ... formation that he was ... marily dismissed from his ... jail warden.

Places Blame for ...

Evil influences that balk... and frustrated his efforts ... methods at penal institut... ferred to by Father Ca... though he avoided naming ... ation—as the Ku Klux K... ticians, at whose door he la... for the shattered life of ... garty.

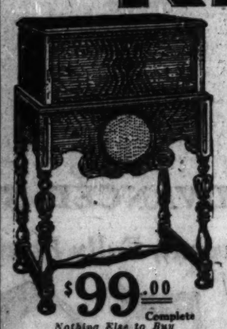
"There is such a thing ... the priest, "as an almo... consecration to an ide... Fogarty possessed such ... Don't expect any sob s... me this morning about ... the man in prison is ju... and mutilated brother, ... this man put so much ... and understanding into h... of and contracts with thes... I paid a visit beside hi... night, and saw carried in ... piece inscribed 'Our ward... hardly restrain my tears.

Charge Crime to P...

"Politics should be a be... It comes from a Greek w... 'The City.' But there ... crimes wrought in the na... politics than even in the s... organization that hides it... the name of patriotism ... the banner and the flag ... the nation. Both these ... came into his world ... against him, once in Mi... and again in Chicago, wh... ord was such that the cit...

Brand New All-Electric

ATWATER KENT



RADIO IN BEAUTIFUL WALNUT CABINET

Here is a real Bargain! Come in at once and see and hear this New Atwater Kent Model 40 All-Electric outfit. Powerful, extra selective—beautiful tone. At $99 for this complete outfit our stock will go fast. There will be no more at this low special price after our present stock is sold.

$99.00 Complete
Nothing Else to Buy

$5.00 DOWN

Come in and arrange terms to suit your convenience—but come in tomorrow!

This price includes set, speaker, cabinet and installation. Nothing else to buy. Small additional carrying charge.

FREE DELIVERY, INSTALLATION AND SERVICE

A fortunate purchase permits this new low price on a limited number of these sets. We are passing our good fortune on to you—if you want one of these sets come in tomorrow sure!

A. L. Owen Music Co.
4736-38 Broadway
4 Doors South Riviera Theater
Phone LONGBEACH 1314
OPEN EVENINGS UNTIL 10

Positively Only 2 Days More— Monday and Tuesday

AUCTION of Oriental Rugs

Rainy weather and requests from out of town buyers have prompted us to extend this sale through Monday and Tuesday. The close of business Tuesday Night will end your opportunity to get the rug you want at your own price.

Special Sale Monday Morning at 10:30
Afternoon Sales at 2; Evenings at 8

In the Spacious Display Rooms at 26 South Michigan Avenue

A thousand beautiful specimens to choose from, every wanted color and size, and of qualities unsurpassed, all to the highest bidder without reservation.

No.				No.			
507	Dark Taupe	Chinese	17x10	177	Rose and Blue	Lahvere	17.9x15.5
423	Dark Taupe	Sarouk	20.3x10.3	397	Soft Rose	Lilahan	20.10x12
173	Light Rose	Ispahan	18x11.11	1001	Light Blue	Sharistan	18.5x12
1002	Soft Brown	Keshan	19.10x12.10	504	Light Blue	Chinese	16x11
336	Light Blue	Lilahan	17x12.10	175	Dark Blue	Mihraban	17.5x11
394	Soft Rose	Melez	19.7x14	429	Lovely Red	Mushkabad	19.7x13.8
412	Soft Rose	Sparta	19x11	409	Soft Blue	Kemere	20.6x12.8
427	Soft Rose	Arak	19.2x11	332	Blue and Rose	Bijar	19.5x11.2
180	Soft Rose	Keshan	18.4x11.0	208	Light Rose	Chinese	22x10
395	Soft Rose	Sarouk	16.8x11	364	Soft Rose	Kerman	17.3x10.2

and hundreds of smaller sizes in similar qualities

COMPRISING THE STOCK OF

H. C. NAHIGIAN & COMPANY, Pittsfield Bldg.

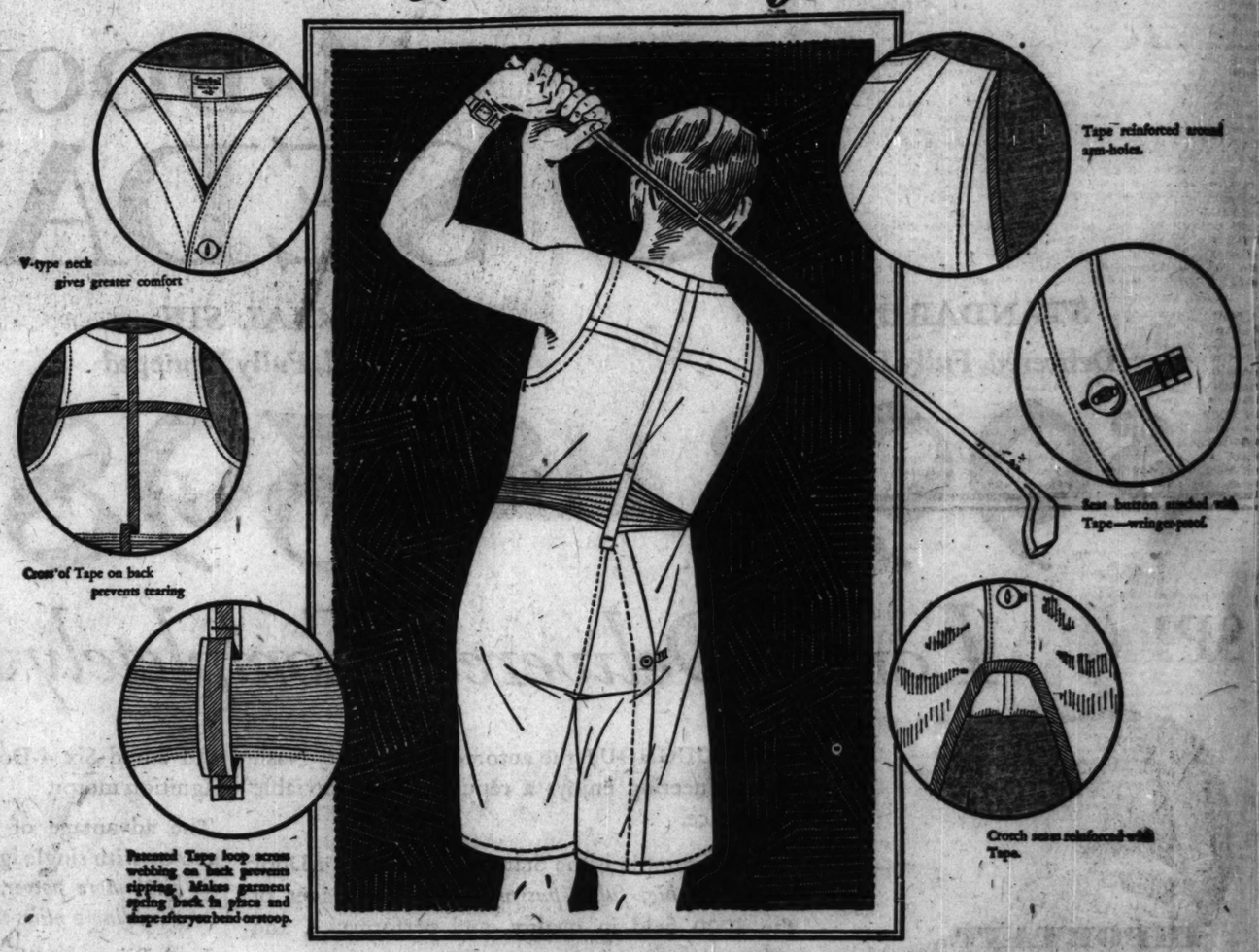
Purchased from FRED E. HUMMEL, Trustee

With additions to permit unrestricted choice

MICHAEL TAUBER & CO. *and* SAMUEL WINTERNITZ & CO.

AUCTIONEERS for the purchasers

Tape Reinforcement PATENTED at Every Point of Strain



YOU not only get strength, but *absolute satisfaction* in every way, when you buy TRIPLWEAR Athletic Suits. Here's the unqualified guarantee on every garment. . .

$10,000.00 BONDED GUARANTEE:—Every TRIPLWEAR garment is guaranteed to give *absolute satisfaction.* If for *any* reason you believe you have not received your full money's worth in a TRIPLWEAR suit, your dealer will give you *a new suit free.* You are the sole judge. No "ifs"; no arguments; no qualifications. *This Guarantee is backed by a $10,000.00 Bond* of the Detroit Fidelity & Surety Co.

LOOK FOR THE "TRIPLWEAR DOGS"—Dealers who sell TRIPLWEAR and TRAX Underwear have in their windows the display shown below—two dogs testing the strength of a TRIPLWEAR garment. There are hundreds of these dealers throughout Chicago and surrounding towns. If a dealer near you is not supplied, call Harrison 0682, 404 South Wells.



$1.00 A SUIT

in Nainsook, Broadcloth or Madras.
3 for $2.75

Combed Mercerized Broadcloth and Madras . . $1.50

Boys' suits, just like Dad's . . . 75c

Setting the Style WITH *Goodknit*

TRAX SHIRTS and SHORTS

New Colors . . . New Styles . . . New Values! TRAX Shirts and Shorts set the pace. Far above the usual in fabrics, cut and finish. Genuine Broadcloth in pastel stripes, figured patterns, checks. TRAX Shorts at 75c, $1 and $1.50. TRAX Shirts, Lisle at 50c and 75c; Rayon De Luxe at $1.00.



Goodknit

TRIPLWEAR

ATHLETIC UNDERWEAR

BROADCLOTH ····· NAINSOOK ····· MADRAS

FOGARTY BURIED WITH BLESSING OF HIS CHURCH

Warden's Life Praised at South Bend Grave.

BY KATHLEEN McLAUGHLIN.

South Bend, Ind., June 15.—[Special.]—"Blessed are they that suffer persecution for justice sake, for theirs is the kingdom of Heaven." A world removed from the politics ridden post he had held as warden of the Cook county jail, Edward J. Fogarty was laid to rest this morning in quiet Cedar Grove cemetery here with the blessing of his church. There were tributes from hundreds of friends, and he was eulogized as "the miracle man among wardens," by a long time friend, Father John Cavanaugh, former president of Notre Dame university.

St. Joseph's Roman Catholic church, only a stone's throw from Fogarty's birthplace, was thronged with persons from every walk of life for the last rites usually denied a member of that faith who dies by his own hand. The granting of those rites was dwelt upon by Father Cavanaugh in his funeral oration as a vindication of the harried man who shot himself to death last Tuesday after receiving information that he was to be summarily dismissed from his position as jail warden.

Places Blame for Death.

Evil influences that balked his work and frustrated his efforts in corrective methods at penal institutions were referred to by Father Cavanaugh—although he avoided naming the organizations—as the Ku Klux Klan and politicians, at whose door he laid the blame for the shattered life of Warden Fogarty.

"There is such a thing," asserted the priest, "as an almost fanatical consecration to an ideal. Edward Fogarty possessed such a devotion. Don't expect any sob artistry from me this morning about criminals. But the man in prison is just a broken and mutilated brother, and as such this man put so much of humanity and understanding into his treatment of and contracts with them, that when I paid a visit beside his coffin last night, and saw carried in a big floral piece inscribed 'Our warden,' I could hardly restrain my tears.

Charge Crime to Politics.

"Politics should be a beautiful word. It comes from a Greek word meaning 'The City.' But there are more crimes wrought in the name of party politics than even in the name of that organization that hides itself beneath the name of patriotism and flaunts the banner and the flag throughout the nation. Both these influences came into his world and worked against him, once in Michigan City, and again in Chicago, where his record was such that the citizens of that great metropolis mourn him as one of their own.

"If I were to take a text this morning I would quote from that sermon on the mount where Christ said, 'Blessed are they that suffer persecution for justice sake, for theirs is the kingdom of heaven.' This man has suffered persecution for justice sake. The pain and grief and strain and fretting of opposition had scarred his heart and broken his mind.

Praises Warden's Life.

"Every man that shares his faith knows that the thing called suicide is the greatest sin a man can commit because it leaves no time for repentance. But the understanding will remember only the great and noble man he was at heart, and the beauty and character of his life, his vast devotion to his religion and to his work."

Sixty-eight honorary and six active pallbearers accompanied the body to the grave in the family lot at Cedar Grove cemetery, numbering among them prominent men from three states.

The active pallbearers were William Smith, William Williams, William McInery, Frank E. Hering, James Oliver II, and William Butler of Mishawaka.

Chicagoans present included Judge John P. McGoorty, credited with having been instrumental in obtaining the services of Warden Fogarty for the Cook county jail after the scandals there with regard to prison management; David Monepyenny, acting warden of the jail; former Sheriff Charles Graydon, Frank Loomis, Mrs. Minnie J. Berlin of the Jewish Charities, and members of the state welfare commission. Former Gov. Warren T. McCray of Indiana also was present.

Six priests participated in the funeral services, including Msgr. Michael Abraham of Michigan City, Father Cavanaugh, the Rev. Michael McCulcair and the Rev. Joseph Heiser, all of Notre Dame; Father Ryder of Gary, and the Rev. W. P. Lennartz, C. S. C., pastor of St. Joseph's church and celebrant of the requiem low mass. Father Lennartz also officiated at the grave as the casket was lowered with the final prayer of the Catholic church: "Eternal rest grant unto him, O Lord, and let perpetual light shine upon him."

Y. W. C. A. EXECUTIVES TO DISCUSS PROGRAM OF HEALTH EDUCATION

Executives responsible for the health education program of thousands of girls over the country will meet today for a week's conference at Forest Beach camp, New Buffalo, Mich., to consider new standards of general education as applied to the gymnasium, swimming pool, and the recreation center. The conference will be directed by Miss Edith Gates, national health education director of the Y. W. C. A.

Miss Annetta Dieckmann, industrial secretary; Miss Martha Jaeger, general education secretary; Miss Grace Richardson, business and professional women's executive, and Miss Elizabeth Lietzbach, publicity executive, will be Chicagoans who will conduct seminars during the week. Mental hygiene, model health examinations and tap dancing will be among the courses offered. Recreation and play as an educational experiment affecting character and life will form a major discussion.



Happy in the knowledge of year 'round comfort

SMART young couples, nowadays, refuse to take chances with so important a matter as safeguarding their homes from extreme weather.

Especially since they know they can make sure of proper protection with Celotex insulation. They know that Celotex secures them against the attacks of heat, cold and illness...leaves them happy in the knowledge of year 'round comfort.

A constantly increasing number of people are obtaining greater home enjoyment through the use of Celotex. Already, more than 250,000 families are living in Celotex homes.

Despite its many remarkable properties, Celotex is a simple, practical insulating board.

It is made from long, tough fibres of southern cane. These fibres are felted into big, strong boards, 4 feet wide, 7 to 12 feet long and 7/16 of an inch thick.

CELOTEX
BRAND
INSULATING CANE BOARD
INSULATES AND BUILDS STRONGER—QUIETER COOLER IN SUMMER, WARMER IN WINTER—AND SAVES FUEL
YOUR LOCAL BUILDER

When you buy a house look for the Celotex sign. It is your assurance of greater home comfort.

(Also made double-thick—7/8 inch.)

When used on the outside of houses, as sheathing, Celotex adds structural strength . . . makes walls tighter and more permanent.

And on inside walls and ceilings, you can obtain finer, smoother plastered surfaces with Celotex Lath. This new lath, 18 inches by 48 inches and 7/16 of an inch thick (also made double-thick—7/8 inch), is especially designed to reinforce against plaster cracks and eliminate lath marks.

As interior finish, Celotex adds new beauty to homes through its natural tan color and pleasing fibre texture.

Celotex is used in old homes as well as new; for insulating roofs; for lining basements, attics and garages; for making comfortable extra rooms from waste spaces.

As insulation, Celotex is not an expensive extra item, because it replaces other materials, and in later years saves you hundreds of dollars in fuel bills.

Ask your architect, builder or dealer for further information on Celotex—and send in the coupon below for our free booklet.

THE CELOTEX COMPANY
Chicago, Illinois
Chicago Sales Office: 919 N. Michigan Ave.
Sales Distributors throughout the World
All reliable dealers can supply Celotex Building Board and Celotex Lath

CELOTEX
BRAND
INSULATING CANE BOARD

The word CELOTEX (Reg. U. S. Pat. Off.) is the trademark of and indicates manufacture by The Celotex Company Chicago, Ill.

THE CELOTEX COMPANY
Chicago Tribune 6-16-29
Chicago Sales Office: 919 N. Michigan Ave.
Please send me free your illustrated booklet, "Year 'Round Comfort and Fuel Saving for Every Home."
Name _____
Address _____
City _____ State _____

JUNE SPECIALS



Ramona

An exquisite diamond ring for the bride, the graduate, or the engagement... fine quality blue white diamond 18K white gold mounting.

$73

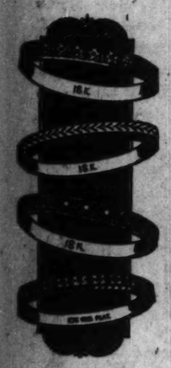


$1.50 Weekly

Charge Your Purchases

Don't wait until you have the necessary cash to make a purchase here. Open a charge account, and pay on convenient terms, either weekly or monthly . . . cash or credit, prices are the same.

Wedding Rings Only $1 Weekly



The first ring is 18K white gold, beautifully carved.. $5.75

The second ring is 18K white gold, beautifully hand carved $10

The third ring is 18K white gold, beautifully carved and set with 3 specially selected blue-white diamonds $18.50

The lower ring is 10% iridium-platinum, exquisitely hand carved and an exceptional value at $27.50

This ring set with 3 fine diamonds, $50.

Visit Our Optical Department

S. Side Store 6320 So. Halsted St.

Olsen Ebann JEWELERS

N. W. Side Store 3306 Lincoln Av.

209 SO. STATE ST.
4th Floor Republic Bldg., Cor. State and Adams

ALBERT TO ASK SWANSON FOR ETTELSON QUIZ

Aroused by Attempt to Block Utilities Inquiry.

Evidence of irregularities in the pay rolls of Corporation Counsel Samuel A. Ettelson will be laid before the state's attorney tomorrow with a request that the old investigation which lapsed be given new impetus, Ald. Arthur F. Albert [43d] said yesterday. The alderman was preparing a letter to State's Attorney Swanson asking for a conference at which he will lay his case before the prosecutor.

At the same time Earl G. Gubbins, president of the Cook County Real Estate board, disclosed that he was one of the party that visited Senator George W. Norris of Nebraska in Washington and was responsible for the request for a senatorial investigation into Chicago public utility affairs. It was the administration's battle to prevent the adoption of Albert's resolution,, asking the mayor to appoint a committee to coöperate with the senate committee, that aroused Albert to demand an investigation of Ettelson's office.

Urges Coöperation in Quiz.

"Powerful influences may change the opinions of a number of aldermen within an hour," wrote Mr. Gubbins to Mayor Thompson and members of the council, state legislature, and Senator Norris' committee, "but no influence will be able to alter the attitude of Senator Norris and his investigating committee, with whom we shall closely coöperate, and it will do far more harm to attempt to hinder such an investigation than to aid and assist in the exposure of methods used in stealing the public utilities of our great city.

"Our organization has time and time again urged and pleaded for consideration of our contentions as expressed by resolutions. We have received no attention or even courteous reply to our attempts to impress the city council and the members of the state legislature with the importance of the resolutions concerning the passage of the seven transit bills together with other measures which have recently increased taxes enormously."

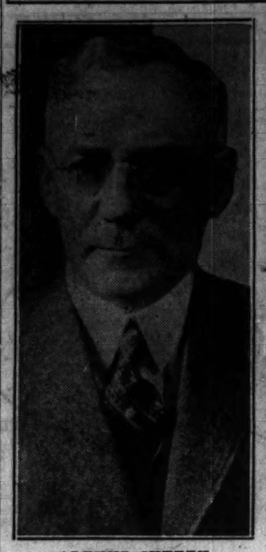
Wants Pay Rolls Scanned.

Irregularities were found in the Ettelson pay rolls soon after Swanson took office, according to Ald. Albert, who said he believes that a thorough study of the rolls again would disclose that relatives of the corporation counsel and workers for "America First" are being retained in positions with no work or at excessive per diem pay. Mr. Albert indicated also that some of the aldermen are given jobs in return for votes on administration measures.

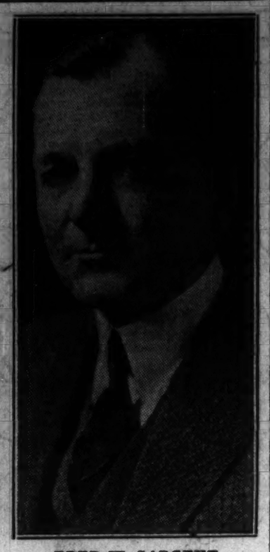
A meeting of the council judiciary committee will be called before the next council meeting, June 26, to discuss the Albert resolution, Ald. Oscar Nelson [46th] announced.

"I have asked Ald. Albert to get information on which he would base his demand for an investigation and bring it to the committee meeting," said Ald. Nelson. "My position is that we shouldn't petition Congress for an investigation of a local situation until we have facts in our hands that would warrant it. I would be willing then to turn over our facts to the senate committee."

Three Named as Trustees of N. U.



ARTHUR CUTTEN.
[Moffett Photo.]



FRED W. SARGENT.



MRS. ARTHUR M. LONG.

Two Vacancies Filled

Three new trustees of Northwestern university were elected at the annual meeting of the board yesterday. Fred W. Sargent of Evanston, president of the Chicago and North Western railroad, and Arthur W. Cutten, Chicago financier, were named to fill vacancies caused by the deaths of John J. Mitchell, Chicago banker, and Milton H. Wilson. Mrs. Arthur W. Long of Wilmette succeeded to the place left vacant by Mrs. Carl R. Latham, whose term expired this year.

Mr. Sargent, who became president of the railroad two years ago, is a graduate of the University of Iowa. The honorary degree of doctor of laws was recently conferred on him by Lawrence college. Mr. Cutten is a director of the Baldwin Locomotive works and other corporations.

Mrs. Long, before her marriage Miss Winifred Richardson, was for six years dean of women at Northwestern university, resigning shortly before her marriage a year ago.

Five hundred former students of Northwestern university gathered on the Evanston campus yesterday to commemorate "Alumni Day." There was a parade of decorated floats, first prize going to the class of 1909 which entered a span of horses drawing an antique buggy in which rode a couple dressed in the fashion of 1910. Mrs. Ella E. Hussey, 80 years old, of the class of 1870, came to the reunion from her home in Glen Ellyn and won distinction as the oldest alumna present.

FALL ON SIDEWALK FATAL.

August R. Eckert, 54 years old, 808 North 40th avenue, Melrose Park, died in the West Lake hospital last night of injuries suffered on June 13 when he fell on the sidewalk near his home.

400 OF CITY POOR TO SPEND 4TH AT CAMP ALGONQUIN

Mothers and Children to See Fireworks Display.

More than 400 mothers and children of the city's back yards will be Fourth of July guests at Camp Algonquin, the offices of the United Charities were informed yesterday.

For the first time in their lives many of the tenement dwellers will have front seats to a real display of fireworks. Frank Duffield of the Thearle-Duffield Fireworks company, 624 South Michigan avenue, announced that he would present to Camp Algonquin one of the best fireworks programs on hand. The company for several years has supplied the fireworks displays to Algonquin's Independence day guests.

The fireworks will be shot off over the Fox river after dark. The visitors will group themselves on the river's edge and hillside where the view of skyrockets, pinwheels, flags and all the individual colored sets will not be obstructed. During the morning and afternoon the mothers and children will parade; they will be told the meaning of Independence day; and will all be treated to a special Fourth of July dinner.

As the camp's opening date draws nearer, Mrs. Astrid Save, camp superintendent, and her staff are working overtime so that everything will be in readiness for the first guests, who will arrive—130 of them—next Tuesday evening. The buildings have been scrubbed on the inside until they shine, and on the outside have been dressed up with a coat of green paint.

Need Toothbrushes for Children.

Even the large Board of Trade refectory, where the visitors will step out of the trucks to a waiting supper, will hold a special welcome. Elsa Hirsch, director of the northwest district of the United Charities, spent her vacation painting a gayly colored Czecho-Slovakian peasant scene on one of the fireplace chimneys, a Polish peasant scene on the other, and a colored stencil border around the great room.

Two minor but essential gifts will be welcomed before the camp opens, Mrs. Save said yesterday. One is enough toothbrushes to care for all incoming children, and twenty old dressers to provide drawer space for the guests. The latter, she said, will be picked up by United Charity trucks, if the general office, 203 North Wabash avenue, is notified.

THE TRIBUNE'S free ice fund will start melting within a few days as trucks begin visiting the families in the tenements whose tiny babies and children need fresh milk and vegetables to keep well. A check for $100 from Mrs. Arthur F. Towne has arrived to boost the fund and bring cheer to as many weary mothers. With a $3 check from Carol Neuhafer, Marian Schoenfeld and Alice Pearson, the ice fund now totals $448.

The Algonquin fund received $10 from Master John Hopkins Holmes and $3 from Mrs. Walter Krumdick, bringing the camp total to $3,078.68. All gifts should be made payable to the cashier of THE TRIBUNE.

Painter Hurt in 100 Foot Fall from Grain Elevator

Edward Eckbert, 24 years old, 9739 Escanaba avenue, sustained serious internal injuries when he fell about 100 feet from a scaffold on which he was painting at the Rosebaum grain elevators at 102d street and the Calumet river, to the roof of a box car standing on a railroad siding.

KNOWN FOR GOOD FOOD

NEW BISMARCK HOTEL CHICAGO

Give the family a rare treat—dine at the BISMARCK today. The best of food, perfectly served, in attractive surroundings, will make the day a red letter event in your week.

All our dining rooms are air-cooled and delightfully comfortable, even in midsummer.

$1.50—Table d'Hote Dinner, Noon to 4 P. M.

$2.00—Table d'Hote Dinner, Noon to 9 P. M.

RANDOLPH AT LA SALLE

We Bet On Your Ability To Buy

A SIX -- $995 120" Wheelbase

A Straight 8 - $1395 125" Wheelbase

A Straight 8 - $1795 130" Wheelbase

Auburn bids for your patronage not with words, claims or promises but with THE GOODS. Amazing cars at amazing prices! Values so outstanding as to preclude comparison. That is why Auburn is over-sold today. That is why Auburn sales are breaking records every month, month after month. That is why we have had to increase production 100 per cent this year. Such a nation-wide demand can not be ignored. It means with finality that Auburn enables your dollar to buy more than other cars do. We bet everything on the belief that the public is motor-educated; that you KNOW cars; that you can COMPARE values and judge for yourself. And Auburn has won the most decisive victory of public acceptance ever won by any car. And won it for one and only one reason, because people HAVE compared, HAVE driven and found that Auburn DOES give more than other automobiles; more power; more strength; more endurance; more comfort; better performance; easier handling; safer roadability and smoother riding. And gives all this for LESS. By passing back to the buyers the fruits of Auburn's sensational success, Auburn is enabled to grow as no other company is doing. Public approval and the success of the cars in owners hands is KEEPING Auburn oversold.

E. L. CORD says:
All of our resources are dedicated to the purpose that every Auburn owner be convinced he has made the best investment.

AUBURN

Airmail postage has been reduced to 5 cents for the first ounce and 10 cents for each additional ounce. Use Airmail daily for quicker communication.

6-80 Sedan $1095; 6-80 Sport Sedan 8995; 6-80 Cabriolet $1095; 6-80 Victoria $1095; 6-80 Sedan $1495; 6-80 Sport Sedan $1395; 6-90 Speedster $1495; 8-90 Phaeton Sedan $1895; 8-90 Cabriolet $1495; 8-90 Victoria $1495; 8-90 7-Passenger Sedan $1595; 120 Sedan $1895; 120 Sport Sedan $1795; 120 Speedster $1895; 120 Phaeton Sedan $2095; 120 Cabriolet $1895; 120 Victoria $1895. Prices f. o. b. Auburn or Connersville, Indiana. AUBURN AUTOMOBILE COMPANY, AUBURN, INDIANA. Equipment other than standard extra.

2451 So. Michigan Ave. — Auburn Chicago Company — Phone Michigan 1200

CITY DEALERS:

Archer Motor Co., 7500 So. Halsted St., Chicago
Arrow Motor Sales, 1809 W. Chicago Ave., Chicago
Auburn Geneva Co., 5 E. State St., Geneva, Ill.
Auburn-Randolph Co., 10850 So. Michigan Ave., Chicago
Auburn Woodlawn Motors, Inc., 6130 Cottage Grove Ave., Chicago
Bennett Motor Sales, Lombard, Ill.
Boudreaux Motor Sales, 1029 Davis St., Evanston, Ill.
Broadway-Auburn Co., 3246 Broadway, Chicago
Davis Motor Sales, 200 Madison St., Oak Park, Ill.
Congress Park Garage, Congress Park, Ill.
Fahrlth Motors, Inc., 7158 Stony Island Ave., Chicago
Fahrlth Motor Sales, 3600 Commercial Ave., Chicago
Harvey-Auburn Sales, 119 W. 147th St., Harvey, Ill.
Imperial Motor Sales, 3801 Fullerton Ave., Chicago
A. C. Johnston & Son, 111 Fourth St., Joliet, Ill.
Kalling Motor Sales, 505 Elm Place, Highland Park, Ill.
R. J. Kruger Motor Sales, Corner Ridgeland and North Ave., Oak Park, Ill.
Lorraine Garage, 604 Center St., Winnetka, Ill.
Logan Square Auburn, 2509 Milwaukee Ave., Chicago
Maywood Auto Sales, Service & Finance Co., 511 Main St., Maywood, Ill.
J. W. Miller Motor Co., 2812 So. Michigan Ave., Chicago.
M. & M. Motors, Inc., 3020 Lawrence Ave., Chicago.

TERRITORY DEALERS:

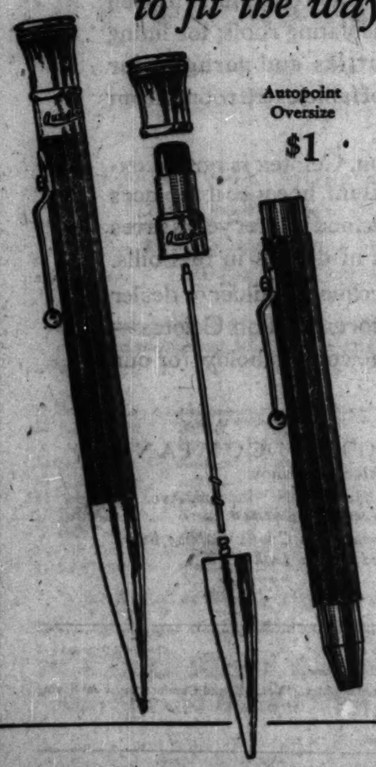
Auburn Motion Co., 213 No. 18th, Mattoon, Ill.
Auburn Rockford, Ltd., 117 No. Wyanbago, Rockford, Ill.
Auburn Sales, 21 No. Walnut St., Danville, Ill.
Auburn Sales & Service, 500 Commercial St., Kewanee, Ill.
J. Earl Bass Motor Sales, Ottawa, Ill.
Brants Garage, Fulton, Ill.
J. E. Downing, 254 W. Main St., Decatur, Ill.
C. W. Edminster & Co., Waynett, Ill.
Gatton Auburn Sales, 1909 Main St., Peoria, Ill.
Hahn Auburn Sales, 346 W. Main St., Galesburg, Ill.
Illini Auburn Sales, 108 No. Broadway, Urbana, Ill.
Kankakee Auburn Sales, 285 E. Merchants St., Kankakee, Ill.
Martens Motor Co., 315 E. Front, Bloomington, Ill.
National Motor Market, 622 Grand Ave., Waukegan, Ill.
Schoenman Motors, 4136 Milwaukee Ave., Chicago
Sheffield Motors, Inc., 3306 Sheffield Ave., Chicago
Snodgrass Auburn Sales, 946 Calumet Ave., Hammond, Ind.
Stover Motor Sales, 42 Galena, Aurora, Ill.
Swigert Auburn Sales, 1456 Irving Park Blvd., Chicago
Union Auto Sales Co., 5716 So. Western Ave., Chicago
Western Motor Sales, 5245 W. 22nd St., Cicero, Ill.
West Town-Auburn, 4641 W. Washington Blvd., Chicago
H. L. Wood, Inc., 3415 Ogden Ave., Chicago
C. H. Newcomer, Mt. Morris, Ill.
Bernie Olson, 10th St. Garage, DeKalb, Ill.
J. F. Stephens, Gibson City, Ill.
Wells Motor Co., La Salle, Ill.

Balanced Writing



Remove the tip, not the top — Unscrew "jamless" plunger — Put in lead and write

This SIMPLE Autopoint adapts itself to fit the way your hand writes



Autopoint Oversize $1

"AN extraordinary pencil"—"I'm lost without mine"—"Writes tirelessly for hours"—"Never out of service." These are a few of the things Autopoint owners say of their favorite pencil.

Autopoint appeals to women for the same reason as to men.

It is light yet sturdy. It balances perfectly in the hand.

And remarkably enough it cannot break. The mechanism consists of ONE moving part. Nothing to go wrong.

You'll be wedded to your Autopoint in an hour's association.

See it today at better dealer's

In a wide range of styles and models, in colors to suit any fancy. Priced from 50c to $4.00.

Autopoint
The "Better Pencil" Made of Bakelite

AUTOPOINT COMPANY
4619 Ravenswood Avenue, Chicago, Illinois

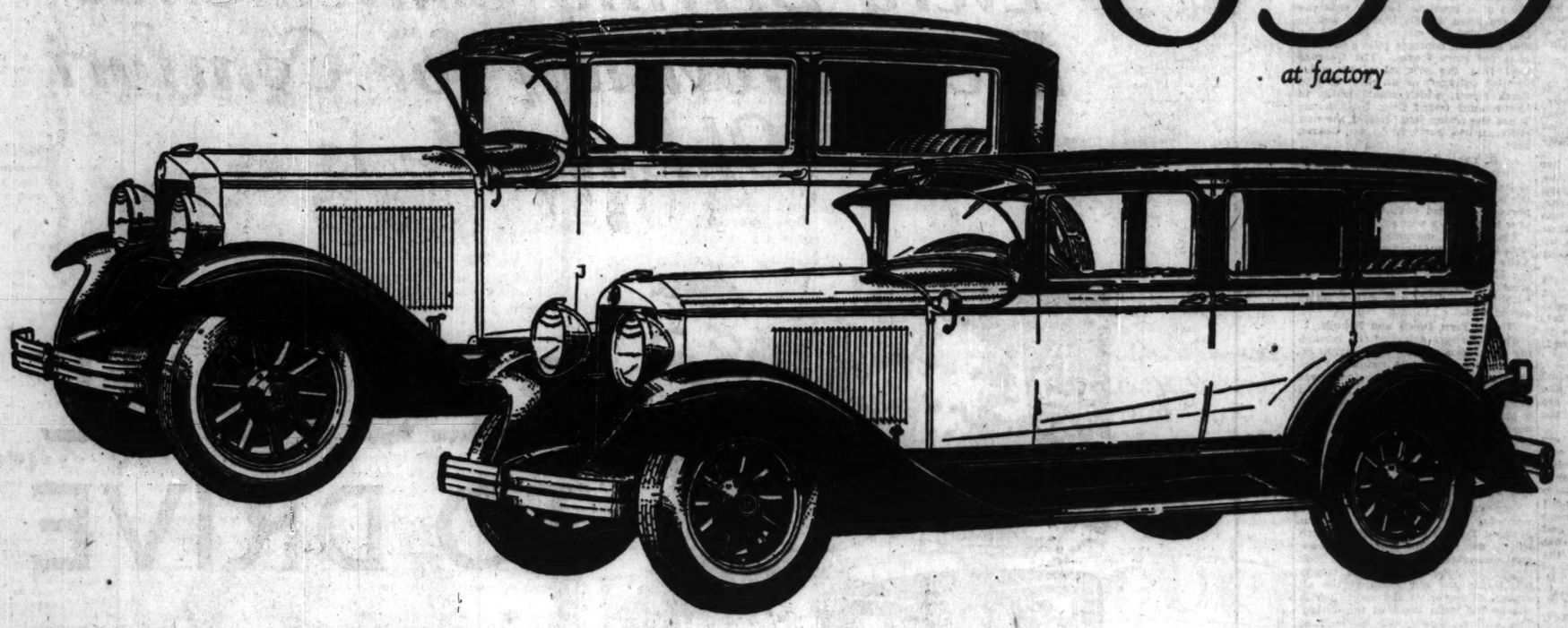
Autopoint Pencils to Build Your Business

Autopoint, used for your advertising, is a great result-getter. Everyone is delighted with the pencil—keeps it in his pocket with your ad and selling message constantly before him. Write or phone for representative and details.

A Few Big Users:
BOSCH MAGNETOS
THE CELOTON COMPANY
3-MINUTE CEREAL CO.
TEMPLE CORPORATION
BALLARD & BALLARD FLOUR
BERRY BROS. PAINT
MAY HOSIERY MILLS
DONNER STEEL CO.

Do You Know... You Can Buy Graham-Paige *Quality* at $855

at factory



Outstanding—by any measure of VALUE

Graham-Paige motor cars have won recognition for fine appearance and dependability. Now we call your attention to their value and low price.

Lift the hood and see the big, 62 horsepower motor of the Model 612—with water circulation to the very bottom of the cylinder walls. The 2½ inch crankshaft with seven large bearings assures smooth power at all engine speeds.

The 612, ready for the road, weighs 3,125 pounds. We have learned, through long and practical experience, that every pound of this greater weight is essential to safety, comfortable riding, and extra long life.

The bodies are roomy and beautifully finished. Upholstery is genuine mohair, with a guarantee of long wear attached to every cushion.

The Model 612 represents our earnest endeavor to give you more than an average dollar's worth of real value for every dollar invested. Before selecting any car in or near its price class, we ask you to examine it and enjoy a demonstration.

Joseph B. Graham
Robert C. Graham
Ray A. Graham

GRAHAM PAIGE

A Car Is Ready for You to Drive

BIRD-SYKES COMPANY

2215-2225 South Michigan Avenue

Telephone Calumet 6060

NORTH SIDE
Diversey Motors, Inc.
824-28 Diversey Blvd.
Lawrence Ave. Motor Sales
3011 Lawrence Ave., Chicago
Mirabb Motors, Inc.
6088 Broadway
Nissen, O'Connor & Prussel Co.
4315-21 Lincoln Ave.
6130 N. Western Ave.
Sternberg Bros., Inc.
1522 Lawrence Ave., Chicago

NORTHWEST SIDE
Dickow & Wilhelm Motor Sales
4381-7 Milwaukee Ave.
Fryer-Burke, Inc.
3434 Milwaukee Ave.

ILLINOIS
Arlington Heights—A. G. Horcher
Aurora—Trush-Schultz Co.
Barrington—Cannon's Auto Sales
Belvidere—Moyer's Garage
Bloomington—C. W. Frey & Son
Champaign—Adams Motor Co.
Cerro Gordo—Calvin W. Adams
Charleston—Charleston Motor Car Co.
Chicago Heights—Frisbugan Motor Sales
Dundee—Dan W. Toft
Dixon—Earl R. Watts
Dalton—Jacobsen Motor Co.
Downers Grove—Burlington Motor Sales
East Moline—Logan Nicholson
Elgin—Axel W. Moody

NORTHWEST SIDE—Cont.
Pohlman-Corcoran Co.
1801 Humboldt Blvd., Chicago
Royal Auto Sales
1747 Milwaukee Ave., Chicago

WEST SIDE
Walter F. Macgregor
4646 W. Washington Blvd., Chicago
Nash Motor Sales
3842-44 Ogden Ave.
R. & G. Motor Sales Co.
2912-20 W. 22d St.
Wittenberg Bros.
814-24 S. Crawford Ave.

ILLINOIS—Cont.
Elizabeth—Cochrane Motor Sales
Elmhurst—Elmhurst Sales and Garage
110-12 S. York St.
Fabyan—Earl Grimm
Fox Lake—Fox Lake Garage
Freeport—Woodward Motor Company
Galesburg—Martin Motor Co.
Geneva—Geo. E. Meyers
Grayslake—E. J. Sheldon Garage
Hampshire—W. C. Voight
Harvard—Frease Motor Co.
Harvey—Bo-De Motor Sales
Joliet—Tinan Motor Sales
Kankakee—Jaffers & McBroom
Kewanee—Armour Motor Sales

SOUTH SIDE
A. J. & L. Motors
5348-51 S. Ashland Ave.
Archer Motor Sales
614 W. 35th St., Chicago
Dunkley Motors
7438 Stony Island
Edwards Motor Co.
5122 Lake Park Ave.
Hanson Auto Sales
1414 W. 63d St., Chicago
Loehr Bros. Motor Sales
11400 S. Michigan Ave., Chicago
Orme Motor Sales
7625-27 S. Halsted St.
3488 E. 79th St.

ILLINOIS—Cont.
Marengo—Ralph L. Joslyn
Mattoon—Hill Motor Co.
Missouk—Ed. J. Baker
Mollne—Tarr Motor Sales
Monticello—Calvin W. Adams
Mount Morris—Garbey Bros.
Niles Center—Andrew Schmitz
Oregon—John Pugh
Ottawa—Jones & Ward Motor Sales
Peoria—Johnson's Sales & Service
Pontiac—R. D. McKittrick
Princeton—Kern Motor Company
Rochelle—Dexter Stocking Co.
Rockford—Woodward Motor Co.

SOUTH SIDE—Cont.
South Shore Auto Sales
8244-6 South Chicago Ave.
Southwest Sales
8836 S. Ashland
Universal Auto Sales Co.
5001-5 S. Western Ave.
Woodlawn Motor Car Sales Service
6138 Cottage Grove Ave.

SUBURBAN
Babcock Motor Sales
Milwaukee at Ballard Rd., Des Plaines
Branch-Rindt Motor, Inc.
345 Burlington Rd.
Riverside, Ill.

ILLINOIS—Cont.
Rock Island—Carleton Motor Co.
Sandwich—Jones Garage
Savanna—Henry Hartstein
Springfield—Standard Motor Service
Sterling—Brown Motor Sales
Streator—Gay Motor Sales
Villa Grove—Smith Motor Co.
Waukegan—Kutzler Bros.
Wenona—Edwin Hylin

Cuba City, Wis.—H. J. Fiedler

INDIANA
Crown Point—Dahlke Motor Supply
Gary—Gary Motor Sales

SUBURBAN—Cont.
C. H. Briggs, Inc.
1109-11 Chicago Ave., Evanston, Ill.
Chapple Motor Sales
Melrose Park, Ill.
Grimsley Motors, Inc.
482 Western Ave., Blue Island, Ill.
Hanson Motor Co.
858 Chestnut St., Winnetka, Ill.
Jensen Motor Co.
322 Burlington Ave., La Grange, Ill.
Mazur Motor Sales
216 Madison Ave., Maywood, Ill.
Melrose-Nobell Motor Co.
5804-06 W. 22d St., Cicero, Ill.
Marquardt-Schoenacker Co.
848 Madison St., Oak Park

INDIANA—Cont.
Hammond—O'Neil Auto Sales
Michigan City—Dunn Motor Co.
Plymouth—Clyde Tinsbaugh
South Bend—F. L. Mendes, River Park Motor Co.
Valparaiso—Progress Motor Sales

IOWA
Cedar Rapids—Paige Sales & Service
Clinton—Nick Carstensen
Davenport—Carleton Motor Co.
Dubuque—Myers-Cochran Co.
Marshalltown—Lukavsky Motor Sales Co.
Waterloo—Burd Sales Co.

HUSBAND KILLS PRIEST AFTER CLUBBING WIFE

Police Say Jealousy Was Motive.

Winona, Minn., June 15.—(AP)—Jealousy was the motive given by police tonight for the slaying last night of Father Nicholas Brommen-Schenkel, 65, a Roman Catholic priest, by John Gira, also 65, at whose home the priest roomed. Gira was wounded in the thigh with his own pistol.

Father Brommen-Schenkel, on leave of absence from the Lacrosse diocese for the past ten years, was shot to death, police said, in an encounter with Gira, after the latter had clubbed his wife over the head with a baseball bat. Mrs. Gira, 48, said the priest was killed when he responded to her screams for aid.

Gira charged that his wife shot him, but Mrs. Gira maintained he was wounded when his pistol was accidentally discharged as she grappled with him for the weapon. Both Gira and his wife are held.

Husband Tells Story.

County Attorney Morris J. Owens said that Gira had admitted the shooting. Gira declared the priest, who was said to have been in ill health, had lived at the rooming house operated by his wife for five years.

"My wife had this man in her house for five years," Gira's statement said, "and not a half dozen persons knew he was there. She carried meals to him and said he was sick, but he was no more sick than you or me. Twice he beat me up when she told him what I said about him."

For six months, Gira's statement said, he accepted the situation, but last night he obtained an automatic pistol in St. Paul and a baseball bat, locked all the doors and windows in the house and then hid under a bed.

Peeks Through Keyhole.

"I finally came out and looked through the keyhole in his room," the statement said, "and I could see them. Then she came out and the trouble started."

"Last night," Mrs. Gira said, "my husband came home. The priest was not feeling well, so I went to his room to give him an alcohol rub. When I came out of the room an hour later [I was reading the paper for a while] my husband struck me over the head with a bat. I screamed for help and the priest came. There was a shot and the priest lay wounded on the floor."

Indian Totem Pole Erected at Lincoln Park Entrance

Lincoln park's recently imported totem pole, carved from cypress over a hundred years ago by Alaskan Indians, was erected yesterday at the Addison street entrance to the park. The pole, on which is inscribed in pictures outstanding events in the history of the tribe which carved it, will be dedicated next Thursday with an Indian pageant. The operation of raising the pole into place required twenty men and two derricks.

CHARGE EFFORT TO "COVER UP" IN BUILDING GARAGE

Suit Against Paschen Claims Plans Altered

An iron fence, torn down in the building of a garage at Clark street and Wrightwood avenue, was reconstructed, complete in detail to the cement balls on foundation posts, by the Callner Construction company so that it could be photographed in an effort to impeach witnesses. The photograph was produced in the hearing yesterday before Master in Chancery Roswell Mason on a petition for an injunction to restrain the building of the garage.

The injunction is sought by Mrs. Clementia C. Gearon, 525 Wrightwood avenue, who alleges Building Commissioner Christian P. Paschen entered into collusion with the company to erect a fire hazard adjacent to the North Chicago hospital. She further avers that the plan of construction was changed by secret manipulation in the city hall after she brought action against the garage as a public nuisance.

Changed Entrance, Charge.

Her husband, Desmond Gearon, testified at a previous hearing that the garage front on Clark street was to be occupied by stores. He said he had seen the concrete pillars and the base for store fronts. The Gearons held that the original plans called for one entrance on an alley east of Clark street, which would result in heavy auto traffic near their home. When the action was brought the new entrance was hurriedly begun, Gearon said.

L. R. Croy, superintendent of construction, produced the photograph claiming that Gearson had mistaken the fence supports for store front supports. He denied that the plans had ever been drawn without provision for a Clark street entrance. Under cross examination by Attorneys Edmund P. Kelly and Joseph Nicolai, representing Mrs. Gearon, Croy admitted that structural changes had been made without consulting the city building department.

Fence Torn Down and Rebuilt.

The attorneys attacked the rebuilding of the fence as an extravagant effort to conceal secret manipulations. They pointed out that the fence was torn down in December, dragged from a rubbish heap to be reconstructed in a heavy downpour of rain last Tuesday, only to be destroyed again after being photographed.

Svithiod Lodges Compete for Trophy at Outing Today

City Treasurer Charles S. Peterson yesterday presented a trophy to the Svithiod Day outing committee which will be contested for today at the annual outing of the Chicago and Cook county Svithiod lodges. The trophy will go to the one declared the all around champion in the sports which will be the main event of the outing. The outing, which will be held at Glenwood park, Batavia, Ill., is expected to attract 25,000 members of the lodges. Mrs. Ruth Hanna McCormick will be one of the principal speakers.

RABBI TO ADDRESS Y. M. C. A.

Dr. G. George Fox, rabbi of the South Shore temple, will be one of the speakers at the Y. M. C. A. conference of college men which is in session at Lake Geneva until June 20. Dr. Fox will discuss the relation between college men of Jewish faith and those of the Christian faith.

MEXICAN DIVORCE MILLS KEPT BUSY CUTTING U.S. TIES

Sonora Lawyers Have American Agents.

BY JOHN CORNYN.

[Chicago Tribune Press Service.]

MEXICO CITY, June 15.—Mexico has become the mecca of Americans seeking easy divorces. This is due to the facility with which divorces can be had here. In the neighboring state of Morelos, in its capital, Cuernavaca, where Col. Charles A. Lindbergh and Anne S. Morrow passed their courtship days, the divorce mill grinds steadily and surely and the semi-tropical week-end resort of the inhabitants of the Mexican capital is never without its aspirants for the recovery of single blessedness.

It is just 407 years ago since the first recorded divorce of foreigners took place in Cuernavaca. One of Cortes's, the conqueror of the Aztec empire, generals turned his wife over to a local Indian ruler, who undertook to make the divorce effective in the Indian way. Nothing more was heard of the "divorced woman" and her husband promptly took to wife a niece of the deposed Aztec sovereign, Montezuma II.

Fat Pickings for Lawyers.

There are an American and two Mexican lawyers here who have, for several years, been making a living out of the divorces obtained in Cuernavaca for foreigners, most of whom are Americans. The American lawyer boasted some time ago that he had obtained divorces in Cuernavaca for Americans from 75 per cent of the American states.

But Cuernavaca is not the only city where divorces are easily obtained. In the state of Sonora one has no need to be troubled with irksome marital bonds, since all one has to do is to make up one's mind to cut them. In fact, so popular as a mart for the disposal of family woes has Sonora become, that it has lately surpassed Cuernavaca and now stands at the head of the Mexican states that furnish divorces while you wait.

Translate Spanish Law.

In several cities of Sonora the securing of divorces has become a legitimate part of the lawyer's routine business; and at least a dozen Sonoran lawyers keep up a correspondence with representatives in numerous large cities of the United States, who handle divorces. American divorce patronage is growing so rapidly that American and Mexican divorce agents alike have had to translate the divorce law of the state of Sonora into English for the benefit of American clients who do not understand Spanish. This translation is supposed to be ready in a few weeks, and will be sent all over the United States "wherever it would be likely to do most good."

Mexico is traditionally the land of the carefree, and the state of Sonora has apparently set out in earnest to sweep into the brotherhood the matrimonially discontented of the lands north of the Rio Grande.

MRS. J. O. ARMOUR PLANS HOME NEAR MELLODY FARM

Mrs. J. Ogden Armour is having plans drawn by Architect David Adler for a residence which she proposes to erect on the west side of Bradley road, directly opposite Mellody Farm, the old Armour estate which a wealthy syndicate is converting into a millionaire's club. Mrs. Armour already owned twenty acres on Bradley road and she recently acquired another twenty acres through John Griffith & Son from Charles F. Glore, Edward J. Birmingham, and Robert Hixon. Her forty acre homesite is a half mile north of Deerpath road, the south boundary of Mellody farm, Bradley road being the west boundary.

QUINN ATTORNEYS TRY TO BAR VOTE THEFT EVIDENCE

The attorneys representing "Prince" Arthur Quinn, Democratic political leader of the 43d ward, and four other officials of the 33d precinct of the ward, tried yesterday to stop the state from showing that the defendants stole votes from Thompson and gave them to Dever in the 1927 mayoralty campaign.

Attorneys Thomas D. Nash and Joseph A. Kolb moved to stop the citizens of the precinct from testifying for whom they cast their ballots. They proceeded on the theory that, balloting being a secret, a voter could not disclose the names of candidates for whom he voted. Judge Harry B. Miller agreed with them regarding the secrecy of the ballot, but said that criminals could not hide behind that provision of the law. He overruled the motion and allowed a dozen or more witnesses to testify that they cast votes for Thompson which were not counted.

See and Hear the NEW
LYRIC RADIO
10 Tubes—5-Gang Condenser
Dynamic Speaker
Complete $169.50 Less Tubes
On Display at
REVELL'S
THE NEW LOCATION
Wabash Ave. at Lake St.
CHICAGO
Can Be Purchased on Our Finance Plan

Goldblatt Bros.' 2 Million Dollar June Sale

AMERICA'S FASTEST GROWING DEPT. STORES

GOLDBLATT BROS

Chicago Ave. and Ashland · Lincoln and Belmont Ave. · 47th Street and Ashland · 95th Street and Commercial Ave.

NOW OFFER AT REDUCED PRICES
The Mighty Monarch of the Air—Model 71

Majestic
ELECTRIC RADIO
With Super-Dynamic Speaker

The greatest set ever built for distance, selectivity and volume. The model with 87 new improvements, in attractive cabinet that will beautify any home. Model 71, formerly $137.50, now ..... $110 Less Tubes



30 DAYS' TRIAL
We will send any radio to your home for trial and test with the understanding that if you are not satisfied within 30 days we will exchange and allow all money paid.

All Stores Open Thursday and Saturday Evenings

Trade in your present battery-operated radio or phonograph. We will allow full present cash value.

Guaranteed One Year
One Year's Free Service

PAY ONLY $10 DOWN

FREE INSTALLATION AND ONE YEAR SERVICE

No Extras Nothing Else to Buy

Every Driving Convenience
Every Provision for Comfort
Oldsmobile is



RESTFUL TO DRIVE

Not only does this finer Oldsmobile give you brilliant all-round performance—not only does it combine exceptional speed, power, and acceleration with stamina, long life, and economy of operation—but it is wonderfully restful to drive, no matter how long you remain at the wheel.

Come prove it yourself. Take an Oldsmobile for a trial drive. Make your own critical tests and comparisons.

Relax in the comfortable, deep-cushioned driver's seat. It is instantly adjustable to the most natural position for your height. The steering wheel, too, may be adjusted to suit your individual preference. Gear-shift, starter, clutch, and brake are easy to reach and easy to operate. Instruments are conveniently arranged on the dash.

Drive through traffic. Note how Oldsmobile's flashing getaway and quick response to the controls simplify city driving—how fingertip steering and a short turning radius make parking easy.

Try it on the highway. Observe how Oldsmobile's smoothness, quietness, and splendid roadability permit relaxation at any speed. Test its swift, sure acceleration, its remarkable handling ease, its powerful four-wheel brakes. Drive over rough roads and see how four Lovejoy hydraulic shock absorbers cushion your ride.

Then, when you know what Oldsmobile can do, and how it does it, compare it with other cars. You'll find that Oldsmobile gives you every driving luxury—every desirable convenience—every provision for comfort. That's why it is so restful to drive. That's why it is unsurpassed in value at its low price.

TWO DOOR SEDAN
$875
f. o. b. factory, Lansing, Mich.
Spare Tire and Bumpers Extra

Consider the delivered price as well as the list price—how convenient automobile values. Oldsmobile delivered prices include only reasonable charges for delivery and financing.

OLDSMOBILE
PRODUCT OF GENERAL MOTORS

OLDS MOTOR WORKS

CHICAGO BRANCH, 2401 SOUTH MICHIGAN AVENUE. PHONE VICTORY 6800

NORTH
Shesair Motor Sales
2009 Irving Park Blvd. Wellington 7470
Northmore Motor Sales
3000 Lawrence Ave. Independence 2601
Kailer-Youngquist Motor Sales
5031 Broadway Longbeach 4681
Lincoln Park Motor Sales
914-16 Diversey Parkway Lakeview 0641-2

WEST
E. J. Pillinger Motor Co.
4618-26 Washington Blvd. Austin 0635
Marshall Square Auto Sales
3641 W. 22nd St. Crawford 4304

WEST—Cont.
A. D. Schuller Motor Sales
4049 Fullerton Ave. Spaulding 6400
3322-24 Montrose Ave. Keystone 4668
Olsen-Grimsell Motor Sales
2805 Milwaukee Ave. Capitol 2121
4149 Milwaukee Ave. Palisade 4304
W. F. Whitney, Inc.
5254-60 W. Chicago Ave. Manafield 5700
Lindy Auto Sales, Inc.
2235 W. Chicago Ave. Armitage 4563

SOUTH
P. & B. Motor Sales
5239-41 S. Ashland Ave. Prospect 7954

SOUTH—Cont.
Chicago Auto Body and Motor Sales
5051 S. Western Ave. Prospect 8714-5
May Motor Sales
6901 Anthony Ave. Vincennes 2162
Woodlawn Oldsmobile Co.
6518 Cottage Grove Ave. Fairfax 1412
North Roseland Motor Sales, Inc.
10538-50 S. Michigan Ave. Pullman 6250
East Side Garage
9645 Ewing Avenue Regent 0917
L. Markle Co.
8401 S. Michigan Ave. Calumet 3018

SOUTH—Cont.
Brandon Motor Sales
7622 Stony Island Ave. South Shore 6114
Greene Motor Sales, Inc.
6431 S. Western Ave. Prospect 7430

SUBURBAN
Lake Shore Motor Sales
1010-16 Chicago Ave. Evanston, Ill. University 4300-4101
Cicero Oldsmobile Co.
5239-43 W. 22nd St., Cicero, Ill. Cicero 1307
Renn Motor Sales
4125 Joliet Ave. Lyons, Ill. Lyons 7097
A. G. Motor Sales
1996 Chicago Road Chicago Heights, Chgo. Hts. 1497

SUBURBAN—Cont.
Falcon Motors
1823 Ridge Ave. Evanston, Ill. University 2127
W. J. Ladendorf
1626 Rand Road Des Plaines, Des Plaines 747
Ward Auto Sales
717 Western Ave. Blue Island, Ill. Blue Island 1291
Moore Auto Sales
370 Arlington Ave. La Grange, Ill. La Grange 2230
Oldsmobile Sales & Service
194, 165th Street Harvey, Ill. Harvey 484
Cooley Bros., Inc.
132-43 Madison Street Oak Park, Ill. Euclid 421 Columbus 9494
Main Garage
Main and Roosevelt Rd. Glen Ellyn, Ill. Glen Ellyn 2265

Hear the NEW
RIC
ADIO
Gang Condensers
ic Speaker
69.50 With Tubes
Display at
VELL'S
EW LOCATION
Ave. at Lake St.
HICAGO
Purchased on Finance Plan

COAST TO COAST AIR-RAIL PLANES PAUSE IN CITY

Mrs. Willebrandt Along with Atlantic Fleet.

BY ROBERT WOOD.

Three Fokker air liners roared out of the eastern sky, swung low across the municipal airport, and floated down to the runways yesterday morning bearing the first passengers over the new transcontinental air-rail service between New York and Los Angeles. The passengers left New York Friday night by train, transferred to planes at Cleveland, and flew on to Chicago.

The business of arriving and departing here was conducted as orderly as a station stop on a railroad line. The planes taxied in formation and lined up in front of the hangars. Uniformed attendants helped the passengers from the planes. While mechanics set about tinkering with the motors the passengers retired to the hangar restaurant for breakfast. Forty-five minutes later the departure of the planes was announced, the passengers climbed aboard, the planes swept down the runways, and flew off toward Kansas City, four hundred miles away.

Mrs. Willebrandt on Trip.

Mrs. Mabel Willebrandt, retiring assistant attorney general, was a passenger in the first plane to arrive. She carried a quart bottle of Atlantic ocean water, which she will pour into the Pacific ocean on the arrival of the planes in Los Angeles.

Mrs. Willebrandt had nothing to say about prohibition, aside from assuring reporters that the bottle she carried contained nothing but salt water. She had much to say, however, about aviation. In her new connection with Aviation corporation of Washington counsel she is receiving an annual salary of $35,000; it was learned.

The passengers were bound for Garden City, Kas., 700 miles from Chicago, where they will be transferred to a Santa Fe train for Los Angeles, arriving tomorrow morning. Fifty hour service across the continent is provided by the air-rail line. The passengers are carried 1,000 miles by air.

List of Passengers.

Among the eighteen passengers yesterday were Dan W. Jones, president of Universal Aviation corporation which is operating the new air line; C. W. T. Currie of the New York Central lines, George R. Hahn vice president of Aviation corporation; John E. Sommers of the department of commerce; Col. Halsey Dunwoody, vice president of the Universal lines, and Mr. and Mrs. Arthur Eckman of Los Angeles.

Elmer Kane and Jack Atkinson were the pilots of the leading ship in the fleet of planes.

New Air-Rail Service Started



Mrs. Mabel Willebrandt, counsel for Aviation corporation, and Dan W. Jones, president of Universal Aviation corporation, looking at bottle of Atlantic ocean water which they are taking from Mayor Walker of New York to Mayor Cryer of Los Angeles on first trip of new air-rail route. The party was in Chicago yesterday morning.
[TRIBUNE Photo.]

Friend's Home Brew Gift Blows Up in Her Face

A friend left a case of home brew Friday at the home of Miss Laverne Wheelock of Wauconda, a Lake county hamlet west of Waukegan. In the night Miss Wheelock was awakened several times by the popping of bottles in the basement. Yesterday she took a bottle of the stuff upstairs and was holding it to the light when it burst. Ten surgical stitches were necessary to close the cuts in her face and hands.

SPECIAL GRAND JURY MAY PROBE DOG RACE TRACKS

Possibility of a special grand jury investigation into the operation of the three dog tracks in Cook county was seen yesterday in a conference between First Assistant State's Attorney John E. Northup and Chief Investigator Pat Roche. The tracks are now operating under new temporary injunctions issued by Judge Harry Fisher of the Circuit court.

"A special grand jury should be called to investigate the dog tracks," said Investigator Roche. "I have gathered much information about the dog tracks and I think a grand jury should look into the connections of certain politicians with the gangsters, who are reputed to own the tracks."

Prosecutor Northup refused to discuss the possibility of a special grand jury.

The Hawthorne track is reported to be backed by the interests of Al Capone, the Fairview track by the George [Bugs] Moran interests, and the Thornton track by the Chicago Heights group.

An effort was made yesterday by attorneys representing the dog track operators to secure the return of two machine guns seized by Investigator Roche in his raids last Tuesday night. The guns were found at the Hawthorne track. Roche said he would not return the guns.

YOUTH ADMITS HE SLEW POLICEMAN IN DRUNKEN RAGE

After twelve hours of questioning, Patrick Joyce, 23 years old, confessed yesterday that he had shot and killed Policeman Earl Leonard last Sunday night. Joyce said he was drunk and became infuriated when Leonard insisted upon arresting the driver of the car in which Joyce was riding, because the car had driven through a stop light.

"I don't know why I did it," the young hoodlum told Capt. Charles McGurn. "I've known Leonard much longer, and knew him better than I did Bartelli, the guy he was arresting. But it got me sore when he pinched Bartelli. I grabbed my gun, ran after them and let the copper have it."

Joyce was ordered booked for murder. He was arrested Friday after a five days' search by police for the slayer of their comrade. He was found in a rooming house at 402 South Western avenue.

Passenger Is Burned to Death in Airplane Crash

Memphis, Tenn., June 15.—(AP)—Hubert South, Memphis, was burned to death and Franklin Stephenson was burned seriously in an airplane crash here today. Stephenson was flying a rented plane. It went into a dose dive when taking off.

Home Bargains
In Beautiful Park Ridge



Four of the attractive homes pictured above are for sale. They are located on beautiful Berry Parkway in Park Ridge on large lots 50x155 feet, all fronting on paved street with double drive and parkway in center planted with trees, shrubs and flowers.

These homes are only 3 to 4 blocks from express station on the N. W. Ry., 25 minutes to Loop, low monthly fare. Only ½ block to bus. Built of pressed brick all around, with tile roofs, all rooms large. Natural wood-burning fireplaces, textone walls in living and dining rooms, birch trim, tile walls in kitchens and bathrooms. They have heated sleeping porches, side drives, basement ceiling and side walls plastered, hot water heaters and all the conveniences of modern, complete homes. Every yard is beautifully landscaped.

If you are under lease now, a small down payment will hold one of these homes until Fall. We say they are bargains—and we know. Come out, see them and judge for yourself. Drive out Northwest Hgwy. or Touhy Ave. to Berry Parkway where you will see our office, or mail in coupon and we will furnish free transportation.

Stoltzner Construction Co. Inc.

3825 N. Cicero Ave. Tel. Pallsade 6270 — 7403 S. Halsted St. Tel. 8704-10001 — 134 N. La Salle St. Tel. Cent. 5001.

We will build a bungalow, suburban home, 2 or 3 flat on your lot anywhere in Greater Chicago—NO CASH DOWN. We have many plans to select from or will bid on any plan you may submit. If you cannot come out this week mail in the coupon.

STOLTZNER CONSTRUCTION CO.,
3825 N. Cicero Ave. Trib 616
Without obligation, send me details on
☐ Homes Ready to Move Into.
☐ A Home on My Lot.
Name .....
Address .....

FURNITURE, SUMMER FURNITURE, RADIOS, BEDDING, JEWELRY AND SILVERWARE, DISHES, RUGS, CONGOLEUMS, ETC.; GAS RANGES, REFRIGERATORS, VACUUM CLEANERS, WASHING MACHINES

THE "MARRY MONTH" OF JUNE MEANS UNUSUAL SAVINGS AT SPIEGEL'S

Honeymooners and Vacationists . . . can go about their planning for a real pleasure trip without any thought of financial matters. Spiegel's are making it especially easy to furnish your home . . . and at the same time have your trip. . . . We have arranged an unusual plan whereby you pay only your down payment now . . . and make no monthly payment until August instead of July.

Newly Weds and Vacationists Make No Payments Until After Their Return



Argyle Tires
All Sizes
Made by one of the four largest rubber companies in the world. Guaranteed against every kind of injury. In other words, come in and write your own 18 months' guarantee.

All Spiegel Stores Open Monday, Tuesday, Thursday and Saturday Evenings

Satisfaction guaranteed or Your Money Cheerfully refunded





Rug Specials!

Heavy, high piled, luxurious Axminster Rug, size 9x12 ft. and a 9x12 ft. mothproof pad... **$39.75**

Gorgeously patterned seamless Fringed Velvet Rug, size 9x12 ft..... **$29.75**

Good quality 9x12 ft. Axminster—lovely new colors and patterns..... **$28.50**

Heavy Seamless Fringed Velvet Rugs, size 6x9 ft. and woven to withstand the most strenuous wear..... **$17.95**



Bedroom Chair
A regular $5.95 quality. Walnut finished with sturdy cane seat, to be given free with this $79.00 bedroom suite.

One-Day Special Bedroom Suite!
Only a hundred of these suites in this great one day selling. Three pieces of walnut veneer in combination with other cabinet woods. Bed, chest and dresser tastefully designed. An unbeatable bargain at..... **$79**
Your choice of the bedroom chair and rocker pictured, or a bench that matches them, with this bedroom suite.



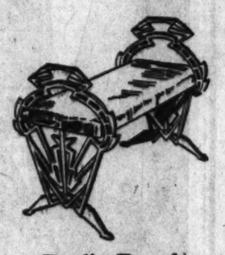
Bedroom Rocker
Every bedroom needs a small rocker, and this one will fit in any room, especially since you can get it free of charge with this $79.00 bedroom suite.



A Dining Room to Delight You!
Style that lasts . . . a dining room that will be a joy to you for years to come. The simple dignity of the 7-PIECE DINING SET would do credit to any hostess. Six-leg table with richly finished top of five-ply walnut veneer, Host Chair and five Straight Chairs with tapestry upholstered seats. Asbestos pad free with every suite **$79**
$5.00 Deposit

Save $50 on This Genuine Mohair Suite!
Never has anyone sold this suite for less than $129! Big, cushiony overstuffed sofa and pleated button back Bunny chair . . . that seems to invite you to comfort and rest . . . relaxation and ease. Covered in genuine mohair with reversible imported French tapestry cushions. You'll have to see it . . . sit in it . . . rest in it . . . before you can appreciate what a buy it really is. Tomorrow, two pieces are..... **$79**
Pay $5.00 Deposit

Monday Only 6 P. M. to 10 P. M.



Radio Bench
Antiqued gold color metal ends and arms. Red velour upholstered seat. Only one to a customer..... **$2.98**



GIFTS FOR June Graduates

Baby Ruth "Benrus" Wrist Watch
A 15 jewel white gold Benrus wrist watch with a mesh strap. Comes in a unique case—an autographed baseball mounted on a neat metal square stand..... **$39.75**
$1.00 Deposit

Man's or Woman's "Westfield" Wrist Watch
A perfect timekeeper—6 jewels with finely made movement. Chromium dicted case. Fitted with a mesh band..... **$12.75**
$1.00 Deposit

FAMOUS "ADMIRAL" at about Half Price
12 size, 6 jewels, timed and regulated. Case is white rolled gold plate, chromium finished, 15 year guarantee. Free gold filled chain to match. Complete **$9.95**

Airman "BENRUS" Wrist Watch
Benrus stands for accurate time keeping—15 jewel watch and mesh band of white gold. Comes in an unusual case . . . a miniature airplane is mounted just over the watch as illustrated **$37.50**
$1.00 Deposit

Monday Only 6 P. M. to 10 P. M.



Kitchen Cabinet Base
All white enamel with a porcelain top and the most convenient compartment imaginable. Only one to a customer. No phone, mail or C. O. D. orders, please..... **$7.95**

There Is a Spiegel Store Near Your Home
LOOP STORE
Wabash Ave. Between Adams and Monroe
47TH ST. STORE
47th St. and South Parkway
WOODLAWN
Cottage Grove at 63rd St.
ALBANY PARK
Lawrence Ave. at Kedzie
SOUTH TOWN
79th and Halsted at Green St.

HAVE **SPIEGEL'S**
MAKE YOUR HOME—SWEET HOME
LOOP STORE WABASH—BETWEEN ADAMS AND MONROE

There Is a Spiegel Store Near Your Home
WEST TOWN
Madison St. at Crawford
SOUTHWEST
49th and Ashland Ave.
NORTHWEST
Milwaukee Ave. at Armitage Ave.
UPTOWN
Broadway-Lawrence at Lafayette
WEST SIDE
Blue Island at 19th

PRIZE FLOWERS OF NORTH SHORE PUT ON DISPLAY

Lake Forest Garden Club Opens Annual Show.

BY NANCY R——.

All those anxious and ardent north shore gardeners who have been praying to their pet plants to burst into bloom at the crucial moment were well rewarded as they viewed the results of their handiwork yesterday afternoon at the opening session of the Lake Forest Garden club's annual two day flower show, held in the spacious service building of Villa Turicum, Mrs. Rockefeller McCormick's Lake Forest estate. The day was perfect, the visitors plentiful and enthusiastic.

Striking the note of the whole show was the fragrant and colorful flower market at the gateway into the paved court between the buildings, a bower through which one strolled to the various wings, where potted plants or cut flowers might be bought from Mrs. John Andrews King, general chairman of the show; Mrs. Cyrus Adams, Mrs. Lester Armour and other members of the energetic committee.

Garden Group a New Venture.

Directly across from the entrance the visitor came upon one of the most effective displays of the day, the "Garden group." A new venture this year, and most successful. The foundation for each plant was a bit of white fence, a pair of white wooden gateposts and a flagged walk leading to a smart little house painted on a backdrop. The path border designed by Mrs. William E. Casselberry and Miss Marion Clow of high Columbines and peonies and anchusas and white petunias, took the blue ribbon. The second award went to Mrs. D. Mark Cummings. The Glencoe Garden club's exhibit won third place. Mrs. Alfred Carton received honorable mention.

Next door was another new venture in flower displays—handsome metal flower stands filled with rare and lovely plants. Mrs. Stephen Foster's fuchsia and mignonette took the first ribbon, with Mrs. Cummings' stunning giant begonias a close second, and Mrs. Benedict Goodman's purple and yellow and green arrangement only one step behind.

Tables Display Is Crowded.

The west wing, with its dinner tables, breakfast tables, special occasion tables and exquisite centerpieces, was packed to capacity as soon as the show opened. One emerged from there with a kaleidoscopic picture of the whole—of Mrs. William Mitchell Blair's white and yellow iris in modern black vases; Mrs. W. David Owen's "tenth anniversary" table, set with a shining tin and ornamented with lilies of the valley and ropes of green. The other features were the great heaps of mangoes and bananas in the center of Mrs. C. N. Goodwin's red and white picnic table; the rose and blue silver gleam of Mrs. Walter Brewster's table; Mrs. Samuel T. Chase's green lace and green glass; Mrs. William McCormick Blair's chic breakfast table with its blue and white cloth and silver luster equipment, and Mrs. W. W. Wheelock's clever use of cherries and fuchsia and milk glass.

Wit Mingles with Beauty.

Beauty is to be expected at a flower show, but this year wit and humor had their place in the general display, with two special classes of flower arrangements. They both presented suitable and unsuitable arrangements of garden bouquets; the first using the same flowers in different containers, and the second using identical vases with different flowers it was something of the idea of the old fashioned "before and after taking" pictures of the advertisements.

In the modern group of flower arrangements, Miss Virginia Miller's irregular black container with its fresh white gardenias won the blue ribbon, while Mrs. Walter Brewster's silver gray bowl filled with rare and colorful blooms was second. Mrs. John W. Scott's handsome red and black centerpieces won the third award. In contrast with the modern vases were the Victorian arrangements, beautiful old vases filled with quaint and formal bouquets of June flowers. Mrs. Lawrence Scudder won the blue ribbon in this class. Mrs. Walter Launder was second, and Mrs. John Lee, third.

Among the Prize Winners.

Other prize winners besides those already mentioned were as follows:

FLOWER ARRANGEMENT BY CHILDREN—First, Lydia and Mary Law Pope, children of the David Popes; second, Helen Dick, daughter of the A. B. Dicks Jr.; third, Sally Robbins, daughter of the Lawrence Robbins; honorable mention, Louise Hurlburd, daughter of Deforest Hurlburd.

CONTRASTING ARRANGEMENTS [Identical flowers and different containers]—First, Mrs. Bernard Rogers; second, Mrs. Phillips Kelley; third, Ravinia Garden club; honorable mention, Mrs. David Owen.

CONTRASTING ARRANGEMENTS [same containers and different flowers]—First, Ravinia Garden club; second, Mrs. Harry B. Clow; third, Mrs. Philip Armour.

BREAKFAST TABLES—First, Mrs. Edward Welles; second, Mrs. W. W. Wheelock; third, Mrs. Walter Brewster; honorable mention, Mrs. Donald Douglas and Mrs. William McCormick Blair.

DINNER TABLES—First, Mrs. William Mitchell Blair; second, Miss Ruth Tuttle; third, Mrs. Howard Linn; honorable mention, Mrs. Clifford Rodman and Mrs. Edward Shumway.

SPECIAL TABLES—First, Mrs. C. N. Goodwin; second, Mrs. Bruce McLeish; third, W. David Owen.

CENTERPIECES—First, Mrs. Donald Douglas; second, Mrs. Frederick H. Scott; third, Mrs. William H. Mitchell; honorable mention, Mrs. William Pullman.

PEONIES—First, Mrs. Walter Brewster; second, Mrs. Charles H. Schweppe; third, Mrs. Kent Clow.

SIX PERENNIALS—First, Mrs. Charles H. Schweppe; second, Mrs. P. D. Armour; third, Mrs. George McLaughlin; honorable mention, Mrs. Walter Brewster.

The proceeds of the garden club show go to Lake Forest's civic improvements. The organization is already responsible for the planting of the municipal golf course, the bridge over the ravine near Durant hall, and the planting of Alice Home hospital, as well as for the foundations of scholarships for budding landscape architects in Rome.

GARDEN SHOW IN LAKE FOREST DRAWS CROWD



A display of table flowers at the annual garden show which opened in Lake Forest yesterday at the country estate of Mrs. Edith Rockefeller McCormick. A large crowd viewed the exhibits.
[TRIBUNE Photo.]

Seek Oak Park Youth, Missing Since Friday

George H. Zimmerman, 926 North Humphrey street, Oak Park, assistant superintendent of the Chicago division of the Chicago and North Western railroad, last night appealed to THE TRIBUNE to aid him in a search for his son, William, 20 years old, who disappeared after leaving his brother, Ray, at 22d and Halsted streets Friday evening. Young Zimmerman was suffering from a nervous breakdown and was under a doctor's care. He was described as 5 feet 8 inches tall, weighing 140 pounds, with dark eyes and black curly hear. He wore gray trousers and cap, a red sweater, black shoes, and a black raincoat.

FIND WOMAN'S BODY AT ROADSIDE.

Laguna Beach, Cal., June 15.—(AP)—A body believed to be that of Mrs. Myrtle Wood, 40, of Long Beach, Cal., was found behind a signboard off the highway near here today. There was a bullet wound in the left temple.

BAPTISTS HEAR PLEA FOR UNION OF TWO GROUPS

Southerners Broach Subject at Convention.

Denver, Colo., June 15.—(AP)—In an effort to bring two great church branches closer together, the southern Baptists through Dr. J. B. Lawrence of Kansas City made overtures to the northern division of the denomination at today's session of the northern Baptist convention here.

In presenting the greetings of the southern group, Dr. Lawrence, who is state secretary of the southern Baptists for Missouri, suggested the two conventions should meet during successive weeks in Washington, two years hence.

Likened to Emancipation.

Ramsay MacDonald, British prime minister, was compared with Abraham Lincoln in an address by the Rev. James Rushbrooke, M. A. D. D., London, general secretary of the Baptist World alliance.

"Like Lincoln, MacDonald has had to break 'his birth's invidious bar'; like Lincoln, by sheer grit, without adventitious aid, he has 'grappled with his evil star,' has 'made by force his merit known,' and has eventually attained the loftiest position open to him in his own land," said Dr. Rushbrooke.

"Rely upon it, that in all noble adventure for human well-being your Mr. Hoover will find a worthy comrade in our Mr. MacDonald."

Tells of Soviet Persecution.

The Rev. Rushbrooke said that Baptists had been persecuted in Russia and that the soviet government in the last few months had imposed severe restrictions upon the Baptist church.

The Rev. H. C. Wong, a native Chinese Christian, and the Rev. John Macneill of Toronto, brought greetings from Baptists of their countries.

Dr. A. W. Beaven of Rochester, N. Y., president of Colgate university, was expected to be named president of the northern Baptist assembly, a member of the nominating committee said today.

Tonight a pageant, depicting the progress of the Baptist church from the sixteenth century to the present time, was presented.

OFFICIAL WEATHER FORECAST

The official forecast for today and tomorrow and yesterday's table of records follow:

Illinois—Partly cloudy, probably local showers or thunderstorms today and tomorrow; somewhat cooler tonight and in extreme south portion.

Lower Michigan—Partly cloudy and cooler today; probably showers and cooler in west and south portions; tomorrow partly cloudy; fresh to strong northwest winds.

Upper Michigan—Showers Sunday and Monday; not much change in temperature.

Wisconsin—Partly cloudy, probably local showers or thunderstorms today; cooler in east and south portions; tomorrow partly cloudy; fresh to strong northwest winds.

Upper Mississippi valley—Partly cloudy and cooler today and tomorrow; fresh northwest winds.

Temperatures, June 15, 1929, 7 p. m.

Central time.

	Highest	Lowest	Rainfall last 24 hrs.	Temperature 7 p. m.
Past central states—				
Alpena, clear	82	72	0.00	---
Chicago, clear	82	70	0.00	---
Cincinnati, cloudy	84	70	0.00	---
Cleveland, clear	82	70	0.00	---
Detroit, clear	82	70	0.00	---
Escanaba, clear	72	54	0.00	---
Evansville, cloudy	84	70	0.00	---
Fort Wayne, clear	84	70	0.00	---
Grand Haven, clear	82	70	0.00	---
Grand Rapids, clear	82	70	0.00	---
Green Bay, clear	78	62	0.00	---
Indianapolis, cloudy	84	70	0.00	---
Madison, clear	82	70	0.00	---
Marquette, cloudy	72	52	0.00	---
Memphis, clear	94	72	0.00	---
Milwaukee, clear	80	70	0.00	---
Nashville, clear	92	72	0.00	---
Peoria, cloudy	86	70	0.00	---
Sault Ste. Marie, cloudy	70	52	0.00	---
Springfield, Ill., cloudy	84	64	0.00	---
West central states—				
Bismarck, clear	84	62	0.00	---
Concordia, cloudy	94	72	0.00	---
Dodge City, cloudy	94	72	0.00	---
Duluth, cloudy	74	52	0.00	---
Fairbault, clear	84	62	0.00	---
Fargo, clear	84	62	0.00	---
Huron, clear	84	62	0.00	---
Kansas City, clear	94	72	0.00	---
La Crosse, clear	84	70	0.00	---
Minneapolis, clear	84	62	0.00	---
North Platte, cloudy	94	72	0.00	---
Oklahoma City, cloudy	94	72	0.00	---
Omaha, clear	94	72	0.00	---
Rapid City, clear	84	62	0.00	---
Sioux City, clear	94	72	0.00	---
St. Louis, cloudy	94	72	0.00	---
St. Paul, clear	84	62	0.00	---
Springfield, Mo., clear	94	72	0.00	---
Williston, clear	84	62	0.00	---
Eastern states—				
Albany, clear	82	62	0.00	---
Atlantic City, clear	82	68	0.00	---
Boston, clear	82	64	0.00	---
Buffalo, clear	82	64	0.00	---
Cape May, clear	82	68	0.00	---
New York, cloudy	82	68	0.00	---
Norfolk, clear	82	68	0.00	---
Philadelphia, cloudy	82	68	0.00	---
Pittsburgh, clear	82	64	0.00	---
Washington, clear	82	68	0.00	---
Gulf states—				
Abilene, cloudy	96	74	0.00	---
Amarillo, cloudy	96	72	0.00	---
Birmingham, clear	92	72	0.00	---
Brownsville, clear	92	74	0.00	---
El Paso, clear	100	72	0.00	---
Fort Worth, clear	96	72	0.00	---
Galveston, clear	86	76	0.00	---
Jacksonville, clear	92	72	0.00	---
Miami, rain	88	78	0.00	---
Mobile, cloudy	92	72	0.00	---
New Orleans, cloudy	92	76	0.00	---
San Antonio, clear	96	72	0.00	---
Shreveport, clear	94	72	0.00	---
Tampa, cloudy	92	76	0.00	---
Vicksburg, clear	94	72	0.00	---
Mountain states—				
Boise, rain	88	62	0.00	---
Cheyenne, cloudy	84	62	0.00	---
Denver, rain	86	62	0.00	---
Havre, cloudy	84	62	0.00	---
Helena, cloudy	78	52	0.00	---
Lander, clear	78	52	0.00	---
Miles City, clear	86	62	0.00	---
Phoenix, cloudy	106	82	0.00	---
Pueblo, cloudy	94	62	0.00	---
Salt Lake City, cloudy	92	62	0.00	---
Santa Fe, cloudy	90	58	0.00	---
Yellowstone Pk., rain	80	48	0.00	---
Pacific states—				
Fresno, rain	72	52	0.00	---
Los Angeles, cloudy	76	62	0.00	---
Portland, Ore., cloudy	76	52	0.00	---
San Diego, cloudy	74	62	0.00	---
San Francisco, cloudy	66	52	0.00	---
Seattle, Wash., cloudy	68	52	0.00	---
Spokane, rain	76	52	0.00	---
Walla Walla, clear	84	52	0.00	---
Canadian—				
Calgary, cloudy	78	54	0.00	---
Minnedosa, clear	84	52	0.00	---
Montreal, clear	78	58	0.00	---
Quebec, clear	76	52	0.00	---
The Pas, clear	78	52	0.00	---
Toronto, cloudy	76	54	0.00	---
White River, cloudy	74	50	0.00	---
Winnipeg, cloudy	84	60	0.00	---

See and Hear the NEW
LYRIC RADIO
19 Tubes—4-Gang Condenser
Dynamic Speaker
Complete $169.50
On Display at
REVELL'S
THE NEW LOCATION
Wabash Ave. at Lake St.
CHICAGO
Can Be Purchased on Our Finance Plan

A Great Store in a Great City
THE FAIR
State, Adams and Dearborn Streets
Also at IVERSON'S
Owned by The Fair
Soles! Heels! 98c
Good oak soles and neat wearing rubber heels. Work shoes, dress, walk, or dancing. Monday and Tuesday
LIKE FAIR—DOWNSTAIRS STORE

Hear the New Lyric at Any of Our 3 Stores

A Great Store in a Great City
THE FAIR
State, Adams and Dearborn Streets
Oak Park—Lake at Marion St. Nicholas Company
Milwaukee Ave. at Wood St. E. Iverson & Company

A Small Down Payment Places This Radio in Your Home

LYRIC RADIO
"The CHALLENGER"



On Sale—The Fair—Seventh Floor—Iverson's and Oak Park Store.

With 10 TUBES
and Ultra-Dynamic Speaker
$169.50

THE FAIR is proud to announce this showing of the powerful new 10-Tube LYRIC RADIO—the latest contribution to progress in this field. It is the product of the All-American Mohawk Corporation, one of the pioneers of the industry.

Consider These Points

Distance—Sensitivity to the Nth degree has been achieved by the use of 10 tubes, 4 stages of neutralized tuned radio frequency amplification, and 1 tuned detector.

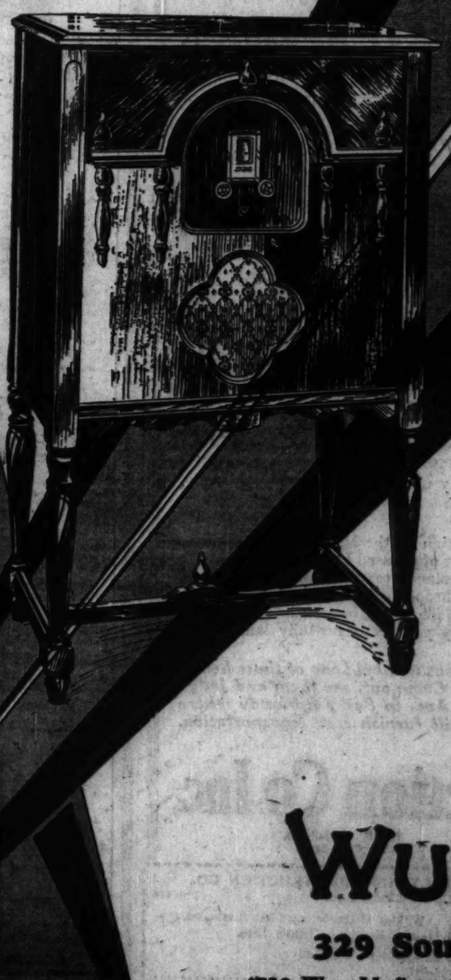
Tone Quality—Lyric Audio Transformers in double push pull combination, together with the New 245 Power Tubes guarantee the most exquisite tone.

Selectivity—The famous Hazeltine Neutrodyne circuit with 5-gang condensers, all controlled by a single dial insures the sharpest tuning.

Precision Construction—Every LYRIC set is actually inspected 222 times before leaving the factory. Every eighth worker at the shop is an inspector—making it as near perfect as possible.

HEAR IT and Convince Yourself

WURLITZER ANNOUNCES
LYRIC RADIO
"The CHALLENGER"
$145.00 without tubes
$169.50 complete with 10 LYRIC tubes!
LYRIC challenged—and won!



TODAY'S radio buyer wants a radio receiving set that will give EVERYTHING to be desired. Search the entire radio world—look for the latest advancements—investigate—listen to a great many receiving sets. Your investigation should be governed by one thing—one thought—an honest desire to determine a high standard of excellence in construction—efficiency in operation—a supreme degree of beauty in design and efficiency—real value and *performance*. You will find the answer to be LYRIC Radio, "The Challenger."

Here's beauty, quality and real worth all combined to give you a marvelous and outstanding radio receiving set. LYRIC Radio, "The Challenger," wins! $169.50 complete. Nothing else to buy.

It presents amazing naturalness of tone—remarkable sensitivity—unusual range and selectivity—beauty and *value*. Point by point LYRIC Radio, "The Challenger," may be compared—it will win your immediate and lasting admiration. For high achievement LYRIC Radio, "The Challenger," deserves your careful inspection.

WURLITZER
REG. U.S. PAT. OFF.
329 South Wabash Avenue
4750 West Madison St.
Open Evenings

ILLINOIS 'BURN YOUR COAL' CA

Seek Work fo Idle Min

BY ARTHUR

[Chicago Tribune Fo

Indianapolis, Ind., J

dist.]—Relief for nea

miners in the coal fi

and Illinois is to be s

ters and workers actin

drive for the use of h

home market is the

lowing Gov. Harry Le

night, at which the "

launched to "burn Ind

diana," John Lewis,

United Mine Workers,

problem thus:

"Every million tons

thousand men employ

In Indiana the mine

000 in 1923 and 24,0

means nearly 12,000 o

ing the last few yea

pression. In Illinois,

efforts are being ma

more home markets,

ployed 99,700 in 1923

1927. Between 25,000

estimated to be almost

employed. It reflect

slump in the coal ind

ment figures show tha

and 1927 110,000 soft

their jobs and 2,330

Fuel Habits Ha

The remarkable shi

of America's energy

ter. In 1913 bitumino

nishing 70.3 per cent

ergy derived from mi

water power. In 192

dropped to 54.8. Me

gas grew from 12.4 p

per cent in the sa

water power went u

cent to 6.8.

Oil and natural g

more than one-fourth

ergy supply. As to

cient combustion is n

more work, which als

market demand. Ty

the consumption of

which absorbs about 2

bituminous supply.

roads did nine per c

than in 1917, but th

per cent less bitumin

llarly, in the iron an

the year 1926, compa

showed an increase

in steel and iron pro

crease of 15 millions

coal consumption.

Power Company

Government figures

striking changes in t

of coal by the electric

last 25 years the pro

tric power by centra

electric railways has

tenfold, while the e

has increased only fo

this increased energy,

been due to hydro-pow

ments in fuel efficie

markable result possi

average coal consump

hour was 6.6 pounds.

been cut to 2.3 pounds

average fell to 1.34 p

The trend of coal

general manufacturin

other great factor. P

buying more and mor

from central electric

From 1909 to 1926 t

ease of manufactured

74 per cent, but the

coal in manufacturing

39 per cent.

Argument for 5 D

The United Mine Wo

has seen in all this a

the policy of a six h

five day week, which

eral years ago. At h

day, Ellis Searles,

United Mine Workers

plied a few figures.

wer: "If steam driv

ties had used coal in 1

vals that they did in

tional tonnage would

to 31 million tons.

"Because of more

fuel coal, railroads m

42 million tons in 1

water power in 192

power capacity equal

tons of coal. The 43

of fuel used in the U

1927 displaced 110 mil

This makes a total l

sumption of approxi

lion tons for the yea

As to the overmann

Searles says:

Points One W

"There is a surplus

900 soft coal mine

IT COST VERY LITTLE FOR A HOME WEDDI
Let Us Tell Why
Our 20 years' ence in providi over 100,000 we enables us to he plan your w properly as well nomically. For who wish a hom ding, the tim proper.
We can furnis and your party plete with cloth unquestioned sty small rental Tell us what you Prompt, cou confidential ser Come in today.
T. C. 130 North

Hear the NEW
RIC
RADIO
4-Gang Condenser
mic Speaker
169.50 with Tubes
Display at
VELL'S
NEW LOCATION
Ave. at Lake St.
CHICAGO
Purchased on Finance Plan

Store in a Great City
E FAIR
at IVERSON'S
Sold by The Fair
s! Heels!
98c
Good soft suède and good wearing rubber heels. Work done while you wait, or delivered. Fri. Monday and Tuesday.
DOWNSTAIRS STORE

yer wants a radio will give EVERY- esired. Search —look for the vestigate—listen ving sets. Your governed by one honest desire to d of excellence in in operation—a ty in design and nd *performance*. er to be LYRIC ."
nd real worth all marvelous and out- et. LYRIC Radio, ! $169.50 com- ay.
rulness of tone— nusual range and *value*. Point by The Challenger," will win your im- ication. For high adio, "The Chal- careful inspection.
CR
nue
pen Evenings

ILLINOIS JOINS 'BURN YOUR HOME COAL' CAMPAIGN

Seek Work for 40,000 Idle Miners.

BY ARTHUR EVANS.
[Chicago Tribune Press Service.]

Indianapolis, Ind., June 15.—[Special.]—Relief for nearly 40,000 idle miners in the coal fields of Indiana and Illinois is to be sought by operators and workers acting in concert. A drive for the use of home coal in the home market is the program. Following Gov. Harry Leslie's dinner last night, at which the movement was launched to "burn Indiana coal in Indiana," John Lewis, head of the United Mine Workers, today put the problem thus:

"Every million tons used means a thousand men employed."

In Indiana the mines employed 35,000 in 1923 and 24,000 in 1927. It means nearly 12,000 out of work during the last few years in mine depression. In Illinois, where similar efforts are being made to recapture more home markets, the mines employed 99,700 in 1923 and 77,000 in 1927. Between 25,000 and 30,000 are estimated to be almost chronically unemployed. It reflects the general slump in the coal industry. Government figures show that between 1923 and 1927 110,000 soft coal miners lost their jobs and 2,330 mines closed.

Fuel Habits Have Altered.

The remarkable shift in the trend of America's energy is another factor. In 1913 bituminous coal was furnishing 70.3 per cent of the total energy derived from mineral fuels and water power. In 1927 its share had dropped to 54.8. Meanwhile oil and gas grew from 12.4 per cent to 29.6 per cent in the same period, and water power went up from 3.3 per cent to 6.8.

Oil and natural gas now furnish more than one-fourth of the total energy supply. As to coal, more efficient combustion is making a ton do more work, which also decreases the market demand. Typical of this is the consumption of locomotive fuel, which absorbs about 24 per cent of the bituminous supply. In 1927 the railroads did nine per cent more work than in 1917, but they required 13 per cent less bituminous coal. Similarly, in the iron and steel industry, the year 1926, compared with 1916, showed an increase of 2,700,000 tons in steel and iron products, but a decrease of 15 millions of tons in soft coal consumption.

Power Company Figures.

Government figures show even more striking changes in the consumption of coal by the electric utilities. In the last 16 years the production of electric power by central stations and electric railways has increased nineteenfold, while the coal consumption has increased only fourfold. Part of the increased energy, of course, has been due to hydro-power, but improvement in fuel efficiency made this remarkable result possible. In 1902 the average coal consumption per kilowatt hour was 6.6 pounds. In 1917 this had been cut to 2.3 pounds, and in 1927 the average fell to 1.84 pounds.

The trend of coal consumption in general manufacturing has been another great factor. Plants have been using more and more of their power from central electric stations.

From 1909 to 1926 the physical volume of manufactured goods increased 70 per cent, but the consumption of coal in manufacturing increased only 8 per cent.

Argument for 5 Day Week.

The United Mine Workers of America rest in all this an argument for the policy of a six hour day and a five day week, which it adopted several years ago. At headquarters today, Ellis Searles, editor of the United Mine Workers' journal, compiled a few figures. His conclusion was: "If steam driven public utilities had used coal in 1927 at the same rate that they did in 1919, the additional tonnage would have amounted to 81 million tons.

"Because of more efficient use of fuel coal, railroads made a saving of 6 million tons in 1927. Developed water power in 1928 had a horsepower capacity equal to 31 million tons of coal. The 431 million barrels of fuel used in the United States in 1927 displaced 116 million tons of coal. This makes a total loss in coal consumption of approximately 214 million tons for the year."

As to the overmanned industry, Mr. Searles says:

Points One Way Out.

"There is a surplus of at least 200,000 soft coal mine workers in this country today. Although there is no prospect that all will ever be profitably employed in the mines, they hang on, clinging to a forlorn hope that something may turn up. Reduction of the working time to six hours a day and five days a week would furnish employment for a vast number of additional men and reduce the unemployed.

"The volume of production would thus be stabilized. As it is, the average number of days worked in the mines in 1927 was only 114 in Illinois and 120 in Indiana."

17 BOY SCOUTS START TRAINING FOR WORLD JAMBOREE IN ENGLAND

Seventeen Boy Scouts of Evanston and Park Ridge went into encampment yesterday at Barrington, Ill., for a ten day period of training to prepare for the worldwide Boy Scout jamboree to be held in Birkenhead, England, next month. On July 18 they will leave Chicago with their Scoutmaster A. E. Towne and his assistants, Miles Towne and Harlan Roden, for the trip abroad. After the two week's jamboree in which 1,500 American boys will join 50,000 scouts of the world, they will tour the continent. The party will return September 10.

Those making the trip are Robert R. Wilson, Clarence Mark Jr., William Dolke, Harmon Meigs, Norman Westerhold, John Mercer, Rex Gray, Jerry Wilson, Allan Wilson, Norman Westerhold, and Dudley Robinson of Evanston; Clifford Taylor, Des Plaines; Martin Happman, Roy Bercher, William Himel, Chester Himel, and Williard Shipley of Park Ridge.

RADICALS BATTLE POLICE IN GRANT PARK; 27 SEIZED

Several hundred radicals engaged in a brief but lively scrimmage with forty policemen yesterday afternoon around the peristyle in Grant park at Randolph street and Michigan avenue while twice that number of less fractious citizens watched the struggle, not knowing what provoked it.

The issue was decided when seventeen men and ten women were hustled into patrol wagons and locked up at the Central station. The others were dispersed.

The radicals, originally 700 strong, assembled earlier in Washington square, Clark street and Walton place, to hear communist leaders harangue on the textile strike situation in North Carolina. Hats were passed to collect a defense fund for a dozen agitators charged with the murder of three North Carolina policemen. Then the mob started to move downtown.

Flaunting banners and chanting the Internationale, the radicals rallied at the peristyle, having lost half their following as they paraded to the loop. William T. Kruse, district organizer of the Communist party, was belaboring the capitalist class from a soap box when Policemen William O'Neil and Maurice Slattery ordered clearance for traffic.

Several women shrieked defiance, clawing and kicking at the officers. Someone turned in a riot alarm bringing five patrol loads of uniformed men from headquarters. Fifteen minutes later the avenue was clear except for a litter of Communist pamphlets scattered by the rioters in flight.

300 PLACES OPEN AT FT. SHERIDAN TRAINING CAMP

There is still opportunity for about 300 Chicago youths to enroll for the citizens' military training camp course at Fort Sheridan, according to an announcement yesterday by George F. James, executive secretary of the Military Training Camps association of the United States.

Enrollment for all other camps is practically closed, he stated. Enough applications have been received for the Fort Sheridan camp but he explained that cancellations will make the expected openings. City youths are always a bit slower than country lads in applying for the summer course in training, he said, because jobs are easier for them to get, but when they compare a summer of work with a summer of sport and training, such as the camps afford, they rush in at the last minute.

Applications will be received during the next ten days at room 705 Tower building, 6 North Michigan avenue, and, while there may be a few vacancies after that, Mr. James advises applicants to avoid the rush.

RAID STILL AT STEGER.

Prohibition agents yesterday seized two seventy-five gallon stills and 112 fifty gallon barrels of whisky mash in a distillery at Steger, which they believe was being operated by the remnants of the Chicago Heights alcohol ring. Steve Paolle was arrested in the plant.

IT COSTS VERY LITTLE FOR A HOME WEDDING

Let Us Tell You Why

Our 20 years' experience in providing for over 100,000 weddings enables us to help you plan your wedding properly as well as economically. For those who wish a home wedding, the tuxedo is proper.

We can furnish you and your party complete with clothes of unquestioned style at a small rental charge. Tell us what you want. Prompt, courteous, confidential service. Come in today.



T. C. SCHAFFNER, Inc.
130 North INSTANT FITTING Big Guy Brand State St.

LYRIC RADIO

"The CHALLENGER"

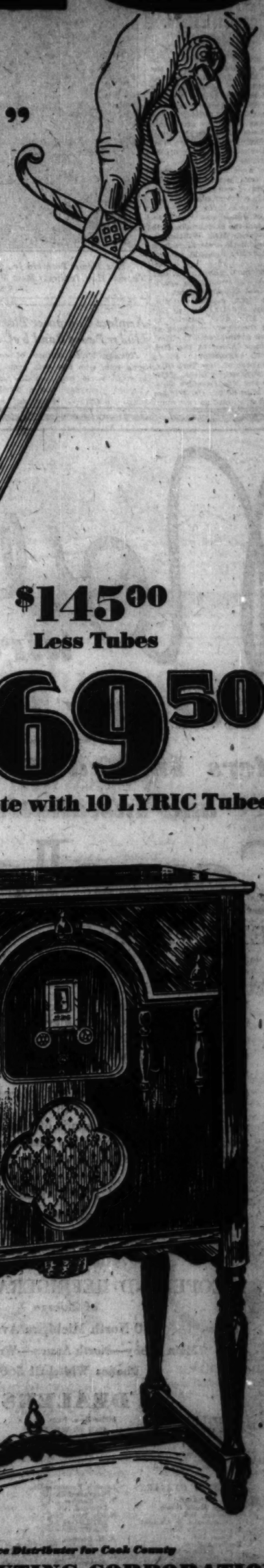
Ultra-Dynamic Speaker 10 Tubes
5-Gang Condenser Double Push-Pull

Wins on Every Count!

PERFORMANCE . . . satisfactory performance . . . that's precisely what you want . . . and that's *exactly* what you GET in this truly marvelous new LYRIC Radio, "The Challenger". LYRIC Radio issues the most sweeping, the most daring and yet the fairest challenge of the radio age. It seeks no favors. It asks no odds. It dodges no issues. It sidesteps no investigation or comparison. It challenges selectivity . . . challenges tone quality . . . challenges sensitivity . . . precision of construction . . . ease of operation . . . distance getting . . . volume . . . beauty . . . VALUE. It challenges the public to the utmost in radio entertainment. It challenges the radio merchant to the greatest true worth the radio world has *ever* known. AND IT WINS DECISIVELY ON EVERY COUNT.

You are justly ENTITLED to the quality . . . to the enjoyment . . . to the downright dollar for dollar value that LYRIC assures. Get it. GET your money's worth. GET the stations that you want . . . any time that you want them. GET tone . . . music, voices in all of their true naturalness. GET the thrill of your radio life. Ask your dealer for a demonstration. If you are not familiar with your nearest LYRIC dealer's name and address, sign and return the coupon at once.

ALL-AMERICAN MOHAWK CORPORATION
CHICAGO



Selectivity
BECAUSE LYRIC has a 5-gang condenser tuning 5 stages of neutralized, tuned radio frequency, thus insuring greater selectivity—no cutting of side-bands, thereby insuring quality reproduction without distortion.

Tone Quality
BECAUSE LYRIC unequalled Audio Transformers in double push-pull combination, using NEW 245 Power Tubes, guarantees natural tones from the lowest to the highest notes of the musical scale. Ultra Dynamic Speaker—tremendous volume—full range—wonderful reproduction!

Sensitivity
BECAUSE the Nth degree has been reached by LYRIC engineers using four (4) stages of neutralized, tuned radio frequency and tuned detector using a 5-gang condenser scientifically balanced. Records in our possession prove the new LYRIC will reach farther and reproduce more clearly than any set you ever heard.

Precision of Construction
BECAUSE every LYRIC set is actually inspected 222 times before leaving the factory — every eighth worker is an inspector — RESULT, the amazing LYRIC "Challenger", a set way out in the lead.

Ease of Operation
BECAUSE LYRIC has the one and original *single dial control*, without complicated or unnecessary gadgets, with single control 5-gang condensers. Here is perfection *plus!*

Distance Getting
BECAUSE the famous Hazeltine Neutrodyne circuit, under which LYRIC is licensed, plus R. C. A. Westinghouse A. T. & T., and Gen. El. licenses, and our years of precision manufacture bring you the final refinement in DX hunting, and reception! Also 10 LYRIC Tubes!

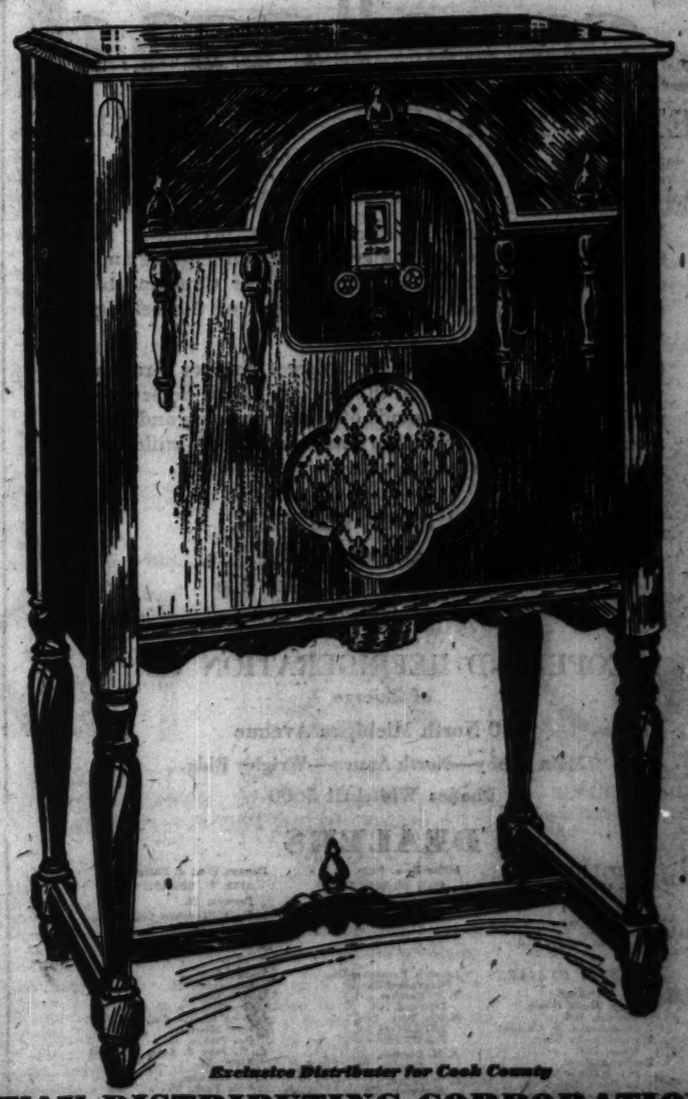
Volume
BECAUSE of LYRIC'S famed power pack. Massed to deliver necessary power, still keeping well below the safety line, using a graduated volume control that means glorious shadings and smooth variations in volume without being jumpy.

Beauty
BECAUSE the new LYRIC Radio, "The Challenger", presents a remarkable cabinet ensemble of carefully selected woods, grace of line, beauty of construction often imitated but impossible to excel. A cabinet design to appeal to every discriminating buyer.

Value
BECAUSE of the greatest assemblage of radio engineering feats, perfected cabinet and chassis, LYRIC Radio, "The Challenger" is priced to amaze the public and throw consternation into the ranks of the "also rans".

All-American Mohawk Corporation
4501 Belmont Avenue, Chicago
Send me free literature about the LYRIC Radio and name and address of nearest LYRIC dealer.
Name .....
Address .....

$145.00
Less Tubes
$169.50
Complete with 10 LYRIC Tubes



Exclusive Distributor for Cook County
CUSHWAY DISTRIBUTING CORPORATION
461-473 West Erie Street, Chicago
Telephone: Whitehall 6625

300 GUESTS SEE MISS SHAW WED DANIEL PETERKIN

Ceremony Performed at Lake Geneva Estate.

About 300 guests journeyed out to Lake Geneva yesterday to attend the wedding of Miss Bessie Shaw and Daniel Peterkin Jr. at the summer estate of the bride's parents, Mr. and Mrs. Walden Shaw. The ceremony was performed on the wide landing of the curved stairway, with the attendants on the steps below the bride and bridegroom. The bridegroom is the son of Mr. and Mrs. Daniel Peterkin of 199 Lake Shore drive.

Miss Shaw wore a gown of ivory satin with a train overlaid with rose point lace and a veil of rose point suspended from a cap of tulle. She carried a spray of calla lilies.

The maid of honor was Miss Dorothy Wegner and the bridesmaids were Mrs. Dean Arnold, Mrs. William B. Freer, and Jeannette Peterkin. Jack Olcott attended Mr. Peterkin as best man.

After a honeymoon abroad, Mr. and Mrs. Peterkin will occupy an apartment at 222 East Chestnut street.

Miss Maude Sippy, daughter of Mrs. Bertram Sippy, and Dr. Thomas Hill of Stanford, Ky., were married at 8:30 p. m. at the Sippy residence at 5616 Woodlawn avenue, with the Rev. Edward Scribner Ames of the University church officiating. Miss Christina Atterbury of New York City, Miss Jean Elizabeth Culver, Miss Rosalie Clapp and Mrs. Lewellyn Wescott attended Miss Sippy. Dr. William Pryor of Louisville acted as best man.

SOCIETY GIRLS BECOME BRIDES



Mrs. Daniel Peterkin Jr., formerly Miss Bessie Shaw (left) and Mrs. Thomas Hall, formerly Miss Maude Sippy, who became brides yesterday.
[Paul Stone-Raymor Photo.]

Armless Composer Placed Under Peace Bond by Court

Tommy Malie, author of several song hits, who lost both arms, it is said, in world war combat, was arraigned yesterday before Municipal Judge Joseph W. Schulman on a charge of drunkenness and dismissed after signing his own peace bond. He is 32 years old and lives at 509 North Clark street. His popular compositions include "Looking at the World Through Rose Colored Glasses," "Today is the Morning After," "Highways Are Happy Ways," and "Jealous."

YANKS MAY FIGHT CHINA'S REMOVAL OF FOREIGN ZONE

Fessenden on Way to U.S. to See Hoover.

BY JOHN POWELL.
[Chicago Tribune Press Service.]

SHANGHAI, June 15.—Stirling Fessenden, for many years American chairman of the international government of the Shanghai foreign settlement, is leaving next week for the United States. While it is publicly announced the purpose of the trip is a rest and vacation, it is learned the actual purpose is to discuss with President Hoover and Secretary of State Stimson the question of the future political status of the foreign settlement, which has again became an acute question. This is due to the Nationalist government central executive committee this week voting to push immediately the question of rendition of the foreign areas, as well as abrogation of extraterritoriality, the two questions being interdependent.

It is reported that local British interests are also sending a prominent Briton to London for the purpose of consulting with the British government for a similar purpose.

U. S. and Britain to Take Lead.

The plan which the local foreign interests intend to propose is secret, but it is reported their intention is to ask the United States and Great Britain to take the lead in calling a conference of the representatives of the powers interested in the international settlement and the Chinese government, in order to work out a scheme for the gradual relinquishment of foreign jurisdiction so as to prevent disturbance of local municipal activities and property values, as well as regularize the taxation measures which the Chinese contemplate in respect to foreign interests.

The minority of the foreign "die hard" faction, however, is opposed to any conference, urging unbending resistance to the Chinese government's plans to take over the settlement, even to the extent of building up a local standing army for the purpose of resisting Chinese encroachment in the foreign area.

Chinese Solid for Rendition.

While the Chinese are unanimously pushing the rendition question, Chinese opinion is not unified regarding the most favorable method of gradual assumption of Chinese control. But the Chinese government officials are demanding complete Chinese control in the shortest possible time, intending to merge the foreign settlement with the local Chinese administration of Shanghai and promising not to disturb local business or properties of foreign residents.

The present population of Shanghai, including the foreign settlement, is approximately 3,000,000, of which about 50,000 are foreigners, most of foreigners residing within the settlement, which occupies the center of the city. About 9,000 foreigners live within the Chinese area.

Since more than 50 per cent of China's foreign trade passes through Shanghai, which is the financial, industrial, commercial and shipping center of the republic, the question of readjustment of Chinese-foreign relations here is likely to prove a knotty problem.

Mr. Fessenden is a native of Fort Fairfield, Me., a graduate of Bowdoin college and New York Law school, and has been a practicing lawyer here since 1903.

TWO BOATS NEAR CRASH; BOUL MICH TRAFFIC TIED UP

A near collision between two boats going in opposite directions in the Chicago river kept the Michigan avenue bridge up for ten minutes yesterday, delaying traffic and resulting in damage to the bowsprit of the power boat Fame. The northern half of the bridge had been lifted for the Fame when the dredge boat, the Gilbert of Michigan City, appeared in its path. The Fame backed up and swerved to the Wacker drive side of the river, but before it could stop completely it crashed into the lower level of the southern half of the bridge. The boat was able to proceed, but the ten minute delay tied up motor traffic for blocks.

The new Clark street bridge will be opened to street cars tomorrow, it was announced yesterday, and it will be ready to serve automobiles and pedestrians within a couple of weeks. The old bridge was knocked out of service a little over a month ago when it was rammed by the boat Sandmaster.

G. A. Richardson, vice president of the Chicago Surface Lines, said that street cars will resume their former routes.

BODY IS FOUND IN SEWER; BELIEVED GANG RIDE VICTIM

The body of a man believed to be Louis Sevick, 25 years old, of the Unity hotel, 2300 South Cicero avenue, Cicero, was found yesterday in a sewer in the midst of prairies in Ridgeland Park. Four bullet wounds were in the man's head and he was believed to have been the victim of a gangland "ride."

Lieut. C. A. Wolfe of the state highway police found a hotel receipt from the Unity hotel in the pocket of clothing. At the hotel he found that Sevick had been registered from April 9 to April 16, when he disappeared. Two days before he disappeared Sevick was seen with a black eye, apparently received in a fight. Police believed he may have tried to get revenge and was himself slain.

The body had been in the sewer for two months and was lying in a foot of water, half submerged in five inches of sewage. It was found by Louis Habbler of Maywood who had been spreading oil in the sewers to prevent mosquito breeding. The sewer was in a low spot, there being no houses within half a mile.

Now a direct Factory Branch

offers Immediate Deliveries and Installations of

Copeland

DEPENDABLE Electric Refrigeration

for those who want the finest

Despite an increase in sales without precedent in Copeland history, recently increased manufacturing and distributing facilities make it possible for Copeland to maintain prompt deliveries at the peak of the selling season.

Chicago sales are effected by a direct Factory Branch which places full stocks at the disposal of all dealers—a greater service to thousands of present owners and better facilities for co-operation with contractors, builders, architects and prospective owners.

NEW LOW PRICES

$195 and Up

COPELAND REFRIGERATION CO.
of Chicago
410 North Michigan Avenue
Main Lobby—North Annex—Wrigley Bldg.
Phone: Whitehall 5600

DEALERS

CITY DEALERS

Home Utilities Co., 8111 S. Ashland Av.
Fred Blum, 7339 Constance Av.
Apex Stores, Inc., 3832 W. Madison St.
Miller Bros. Furn. Co., 4620 W. 26th St.
Comer Hardware Co., 2143 E. 75th St.
Pete Kastelyn, 36 E. 111th St.
Berwyn Elec. & Radio Co., 6712 W. 22nd St., Berwyn, Ill.
Holland Hardware Co., 1017 S. 17th Av., Maywood, Ill.

COUNTRY DEALERS

Indiana

Tompkin Music Stores, Elkhart, Ind. (Mishawaka & Goshen)
Walters Radio Shop, Knox, Ind.
Bastman Bros., 711 Indiana Av., La Porte, Ind.
E. D. Rhoades & Son, Rensselaer, Ind.

Illinois

Hancock Power Hdwe. Co., Harvard, Ill.
Joliet Copeland Co., 655½ Cass, Joliet, Ill.
Lasser's Furniture Co., Kankakee, Ill.
T. P. Karcher, Lombard, Ill.
Nailon Bros., Inc., 106 Liberty St., Peoria, Ill.
A. H. Borman, St. Charles, Ill.
S. W. Bond, Algonquin, Ill.
Bevser & Conroy, 621 N. Main St., Bloomington, Ill.
A. P. Spiros, 330 Western Av., Blue Island, Ill.
Kaines Bros., Burlington, Ill.
Goff & Gillies, Crystal Lake, Ill.
Johnson Electric Co., 1480 Miner St., Des Plaines, Ill.
A. C. Juby & Sons, Elgin, Ill.
E. H. Kollman, Villa Park, Ill.
Hewes Motor Co., Inc., Waukegan, Ill.
J. A. Portner, Wheaton, Ill.
Millen Hardware Co., Wilmette, Ill.

90 HORSEPOWER 8 IN-LINE

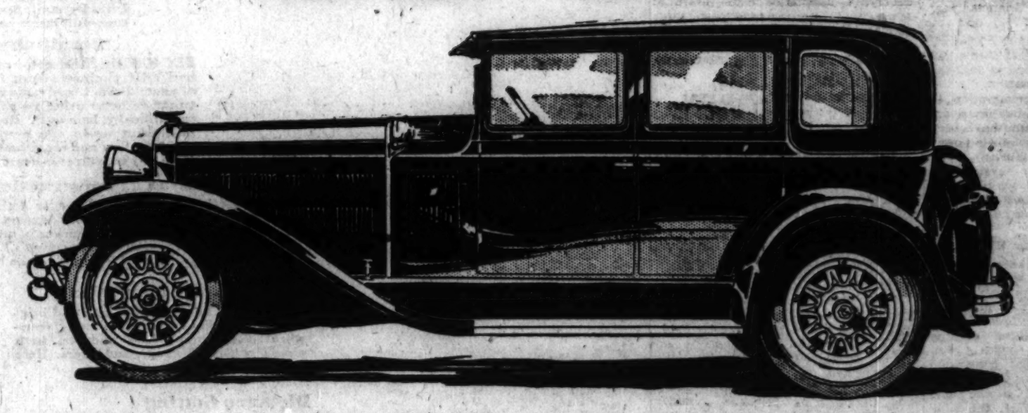
First Showing of This

Gardner Sport Sedan

Series "125"

DELIVERED AT YOUR DOOR

An Unusual Car! **$1595** An Unusual Buy!



The price of this new Gardner Sport Sedan is so low that you can trade in your present car, leaving only a small balance which can be taken care of by very convenient monthly payments. The payments can be made out of income without disturbing your capital.

No Better Performance at Any Price

GARDNER

Gardner now offers the most unusual value in the fine car field. A 90-horsepower Gardner Eight-in-line Sport Sedan delivered at your door for only $1595. In appearance, performance, power and economy this is unquestionably an unusual buy . . . Here is a car of smart, sweeping lines and really remarkable performance . . . 90 horsepower! . . . 125-inch wheelbase . . . Big . . . Roomy . . . Richly upholstered interior . . . Chromium plated radiator, headlights, cowl lights and fittings . . . Bohnalite pistons with invar struts . . . Ross cam and lever steering gear that provides feather-light steering control . . . Borg & Beck clutch . . . Fully enclosed, hydraulic four-wheel brakes . . . Lovejoy shock absorbers front and rear . . . Bumpers front and rear . . . Extra casing—tube and cover . . . The famous Gardner safety chassis—low center of gravity—perfect balance—all-steel running boards.

8 IN-LINE

This car is powered for action—quick getaway—speed a-plenty and then some. Engineered for long life and unusual economy. Be sure to come in today and see this Gardner Eight-in-line Sport Sedan that is priced at $1595, *delivered*—with nothing more for you to buy.

THE GARDNER MOTOR CO., INC., ST. LOUIS, U. S. A.

GARDNER CHICAGO WHOLESALE DEPOT
2441 So. Michigan Ave. Phone: Calumet 3754-3756

Gardner Michigan Ave. Sales, 2441 S. Michigan Ave.
Chicago Auto Sales Co., 47 East 104th Street
Crawford Motor Sales, 4118 N. Crawford Ave.
Elston Bernard Motor Sales, 3811 Elston Ave.
Jack's Sales & Service, 2231 Lincoln Ave.
Landis Motor Sales, 5205 N. Clark St.
Walther Motor Sales, 1951 E. 72rd St.
Cicero Auto Sales, 5900 W. 16th St., Cicero
Foster Elevated Garage, 826 Foster St., Evanston, Ill.
Otto's Motor Sales, 15321 Broadway, Harvey, Ill.
Western Tire & Battery Service, 1419 Lake St., Melrose Park
Aurora-Gardner Co., 610 N. Broadway, Aurora, Ill.
W. H. Lauer Motor Sales, 615 Van Buren St., Joliet, Ill.
Rockford-Gardner Co., 1019 3rd Ave., Rockford, Ill.
Royal Motor Sales, 633 Washington Street, Gary, Ind.
D. & R. Gardner Co., 2007 W. Washington, Waukegan, Ill.
Goehringer Auto Co., 2308 Calhoun St., Fort Wayne, Ind.
C. F. Goodman, 706 S. Neil St., Champaign, Ill.
Gardner Sales & Service, 1616 Main St., Peoria, Ill.
Kiersen & Blankenburg, Danville, Ill.

AUSTRALIA ENDS MANY YEARS OF LABOR MISRULE

Millions of Dollars Lost by State Enterprises.

BY JACK MYERS.

[Chicago Tribune Press Service.]

[Copyright: 1929: By The Chicago Tribune.]

SYDNEY, Australia, June 15.—The debacle of the Labor party in the Queensland elections ends a continuous period of fourteen years of Labor rule. It reduces the number of state labor governments in Australia to one only (Western Australia). Previously Labor was in office in the commonwealth and in five of the states.

The Labor movement in Queensland always was well organized. It was not surprising that with the increase in the industrial vote it should replace a somewhat weak ministry in 1915, doing this under the capable leadership of J. Ryan, the first Labor premier in Queensland. It undoubtedly operated in favor of Labor in the succeeding years that (except for a brief period under the premiership of W. N. Gilles) it was led by three men of outstanding ability and force of character—Mr. Ryan, E. G. Theodore (now a member of the federal parliament), and William McCormack, the retiring premier.

The Nationalists were handicapped by weak leadership and divisions within their own ranks, especially when the Country party became a political force.

Voting Lists Inflated.

The Labor governments maintained themselves in office largely as the result of a most improper distribution of the electorates, which resulted in a glaring disproportion in the number of electors in seats held by Labor and the opposition parties respectively. There was also evidence that the electoral rolls were inflated. It was always surprising that, although the Federal National party was able to secure eight and sometimes nine seats out of ten for the house of representatives, and the whole of the six senate seats, the Labor party should be returned in the state sphere at successive elections.

The Country-National party, which united the two wings of the opposition led by Arthur Moore, made a strong attack on the financial administration of the Labor party during its term of office, including enormous increases in expenditure from revenue and loan, taxation and debt, huge deficits on the railways and losses on government trading.

The state enterprises inaugurated by the Labor governments included state stations, mines, hotel, sawmills, produce agency, butcher shops, cannery and fish supply and other undertakings. The net loss on these enterprises, including uncharged interest, was, up to the end of the last financial year, June 30, 1928, $18,240,000, and the total investment in state enterprise, including amounts written off, was $25,555,000.

A Fatal Comparison.

The Country-National party made the following comparisons between 13 years of Labor administrations and 13 years under previous governments, and the figures quoted undoubtedly influenced the minds of a great many electors:

	13 yrs., previous governments.	13 yrs., labor governments.
Expenditure.		
From revenue	$327,792,000	805,427,000
From loan	96,679,500	241,527,500
From trust funds	49,066,000	292,858,000
Totals	$473,537,500	$1,339,812,500
Taxation	39,954,500	212,182,000
Railway deficits	7,943,000	88,889,500
Int. chg. on rev.	34,699,500	129,078,000
Unemployment relief	594,500	10,498,500

It was also pointed out that the gross public debt had grown from $334,345,000 in 1915 to $558,670,000 in 1928, and in the same period the loan indebtedness on the railways had increased from $188,606,000 to $309,200,000.

Confiscation of Estates.

One of the matters which aroused acute controversy during Mr. Theodore's premiership was his action with regard to pastoral properties which was described as sheer confiscation at the time. The action taken was severely criticised in London financial circles with the result that Mr. Theodore was unable to raise loan money in London. He secured the necessary funds in New York at a high rate of interest, Queensland being the first Australian government to float a loan in the United States.

Mr. McCormack undoubtedly has effected economies during the past two years. He assigned as one of the reasons for his defeat his refusal to raise loans for relief of the unemployed, which inevitably would be spent on unreproductive works. At the same time he was a member of previous governments which were responsible for the financial orgy to which reference has been made.

Loss of Confidence.

The extremist and communist element in Queensland labor has been increasingly active in recent years. Mr. McCormack attributes another cause of his defeat to the fact that he resisted the attempts of the railway workers to hold up the railway service and employed police to prevent disorder during the waterside strike. The general feeling among opponents of labor and unallied electors was that the sinister forces behind the labor movement were too dangerous to permit the party to a large extent dominated by them to continue in office. Other factors operating were the general desire of the electors to change a government after a long period in office, and the fact that while Mr. Moore made definite pledges for the relief of unemployment, Mr. McCormack was silent on the subject.

The result of the election has been that whereas the state of parties at the dissolution was: Labor, 43; anti-labor, 29, the position with the determination of doubtful seats is now likely to be labor, 26; anti-labor, 46, a gain to the opposition of 17 seats. The turnover of votes was very large even in seats retained by labor. The labor losses were in all parts of the state.

Platforms of Candidates.

The main features of Mr. McCormack's program were:

[1] The extension of assistance to primary industries on cooperative lines, including dairying, wheat, fruits, cotton and tobacco; [2] the provision of facilities for using the by products of sugar in the manufacture of celotex, power alcohol and artificial silk; [3] reorganization of the cattle industry; [4] assistance in the revival of mining; [5] a vigorous main roads policy; [6] development of irrigation areas and land settlement; [7] establishment of an electricity commission to coördinate the distribution of electricity and assist hydro-electric schemes; [8] increased assitance in the provision of workers' homes.

Blows to Socialism.

The proposals of Arthur Moore, leader of the Country National party and the new premier, included: [1] abolition of government trading; [2] use of loan moneys only for reproductive works; [3] freedom of railways from party political misuse and influence, and the public service from Tammany methods; [4] reduction of salaries of members of parliament; [5] restoration of freehold tenure and removal of restrictions on land settlement; [6] encouragement of copartnership and profit sharing, cooperative ownership of secondary industries and conciliation through round table conferences and works committees; [7] reduction and ultimate abolition of the land tax; [8] referendum on the question of the restoration of an upper house in the state parliament; [9] restoration of democracy through an equitable redistribution of the electorates, removal of "ghosts" from the electoral rolls, and unification of the federal and state electoral machinery; [10] elimination of the wasteful system of "day labor" where work can be done as effectively and more effectively by contract; [11] gasoline tax for road construction.

NAVY YARDS UNDERBID PRIVATE FIRMS FOR NEW LIGHT CRUISERS

Washington, D. C., June 15.—[Special.]—Bids for the construction of the five new light cruisers to be started this fiscal year under the terms of the fifteen cruiser bill were opened at the navy department today by Secretary of the Navy Charles Francis Adams. Although no contracts have been let, the estimates submitted by private and government shipyards revealed the cost of construction for the new 10,000 ton ships will be approximately $17,000,000 apiece, virtually the same as is being paid for each of the eight similar ships now being built. Estimates submitted by navy yards were in virtually all cases lower than those turned in by private yards. Under the terms of the cruiser bill three ships must be built in navy yards.

The lowest bid submitted by a private yard was made by the Bethlehem Shipbuilding Corporation of New York. This firm offered to build the hull and machinery for one vessel for $10,753,000, the ship to be completed within three years from date of contract. With armament added the cost of this vessel would be slightly more than $16,000,000.

The Puget sound Pacific coast navy yard offered to build the hull and machinery of one vessel in forty months for $8,838,000.

Urge Governor to Sign River Terminal Bill

James D. Cunningham, president of the Illinois Manufacturers' association, addressed a letter to Gov. Emmerson yesterday, urging him to sign the river terminal bill passed at the recent session of the general assembly. The legislation authorizes the state department of purchases and construction to acquire rail water terminals along the Illinois waterway.

BALTIC LOOKS TO SWEDEN TO LEAD WAY TO PEACE

Visit of King Gustaf May Lead to New Union.

BY DONALD DAY.

[Chicago Tribune Press Service.]

TALLINN, Esthonia, June 15.—Sheltered from bolshevism by the modernly equipped armies of Finland, Esthonia and Latvia, both Sweden and Denmark embarked upon a policy of disarmament which is slowly developing into a Baltic union similar to the Locarno pact, according to Esthonian statesmen, who view the approaching visit of King Gustav of Sweden to Tallinn and Riga as a symptom of the increasing interest of Sweden in the nations on the other side of the Baltic.

The Swedish defense law passed by parliament in 1925 reduced the army to the same size as that of Finland and only slightly larger than the armies of Esthonia and Latvia. Denmark this year announced a radical reduction of armaments and is discussing complete disarmament.

Plan Big Military Displays.

Both Esthonia and Latvia are featuring parades of their armies in programs arranged in honor of the visiting king and the quartermaster department of each army has equipped its troops with new uniforms in preparation for the military displays, calculated to assure the Swedes that these countries are prepared to put up a good fight for their independence if necessary.

Neither the Esthonians nor the Latvians hope for an early realization of the dream of a northern Baltic political union, but leaders in both countries anticipate a political union guaranteeing the neutrality of the Baltic by means of a single arbitration treaty uniting the Baltic countries to follow the northern Baltic Cultural league, now in process of formation.

Hope Sweden Will Take Lead.

The Baltic states hope that Sweden will take the initiative in the negotiations and there are already indications that Sweden is thinking of changing her traditional policy of neutrality. However, neither Esthonia nor Latvia wish to appear as poor relatives asking aid from their rich uncle and officials at the foreign offices of the Baltic states have said that they have not approached Sweden regarding either a political or cultural union.

The recent visits of the presidents of Finland, Esthonia and Latvia to the palace of King Gustav in Stockholm are the reasons for the present royal visit, which will give the king a chance to acquaint himself with the countries which Sweden once ruled.

There is tremendous activity both in Tallinn and in Riga, where streets are being repaved and houses painted in preparation for the Swedish king's arrival. Both countries are preparing to house the visiting sovereign in royal stye.

See New European Lineup.

[Chicago Tribune Press Service.]

PRAGUE, Czecho-Slovakia, June 15.—A new alignment in Europe is seen by the newspaper Lidove Novini, which comments on the fact that the recent visit of Premier Benito Mussolini's secretary of state, Dino Grandi, encouraged the irredenta action of Hungary, against which the little entente had already officially protested. The newspaper says the declaration of Premier Stephen Bethlen of Hungary, refusing to accept the treaty of Trianon as permanent, was taken into consideration with the recent visits of the Polish foreign minister, August Zaleski, and Sig. Grandi at Budapest to indicate a new alignment in central Europe, beginning with Italy, Bulgaria, Roumania, Hungary and Poland up to the Baltic states.

ROB AUTO TRUCK COMPANY.

Three hoodlums displaying revolvers forced two watchmen to load 100 automobile tires valued at $3,000 into a truck early yesterday at the Diamond T Truck company, 4517 West 26th street. They escaped with their loot.



No need to put up with corns —to be "treating" and pampering them! Corns can be gotten rid of for *good!* Simply apply a little Freezone. Freezone puts any corn to sleep at once and soon so loosens it that it can be removed with the fingers—lift it right off—without hurting. Hard corns or soft—all yield to Freezone. Foot calluses, too! Get bottle at any drug store!



CONSIDER THE DELIVERED PRICE

Consider the delivered price as well as the list price when comparing automobile values . . . Viking delivered prices include only reasonable charges for delivery and financing.

$1595

f. o. b. factory, Lansing, Michigan. Spare tire and bumpers extra.

Beauty and Grace Achieved Through Tailored Lines.....

in the 90° V-Eight at Medium Price

In creating the new Viking V-type eight, the designers sought distinction along the most difficult path—the achievement of beauty and grace through tailored lines.

The result more than justifies their diligence, for although it was introduced only a few weeks ago, the public has already appraised the Viking as a car of exceptional beauty.

The Viking is a low-swung, trimly-tailored car of generous size. Sweeping full-crown fenders, graceful hood, and handsome body contours all blend into a pleasing, beautifully proportioned whole—at once fleet in appearance and dignified in character.

The same richness and harmony of design that bring such distinguished style have been carried out to the last detail in the interior. The entire interior decoration effect is one of luxury. The upholstery materials are soft to the touch, neutral in color, fine in quality. Seats are deep-cushioned, and incline at just the right angle to provide armchair comfort. Appointments, panelings, and hardware have been selected with discriminating taste.

The riding qualities of the car bear out this luxurious comfort. Four Lovejoy hydraulic shock absorbers, synchronized with the springs, smooth out road irregularities and assure restful riding ease. The low center of gravity, long wheelbase, and balanced weight of the Viking chassis also contribute to riding comfort by providing matchless roadability.

Combined with all this are the smoothness, quietness, and perfection of performance of the ninety-degree, V-type, eight-cylinder engine. The new Viking will deliver far greater speed than the average motorist requires—easy, effortless speed that may be sustained hour after hour. Response to the throttle is remarkable, both in getaway from a standing start and in acceleration at the higher speeds. And there is mighty power for steep hills, long grades, and hard pulling.

In the new Viking engine, the ninety-degree, V-type, eight-cylinder principle—characteristic of high-priced cars—reaches a high stage of development. Among the outstanding advantages of this new engine are its simplicity, rigidity, accessibility, and compactness. The valve mechanism is entirely new in design and is more accessible than in the conventional automobile engine. Fuel distribution is through down-draft manifolds, providing all cylinders with a uniform fuel mixture. Lubrication and cooling are both remarkably efficient. There is an exclusive new precipitating-trap system of oil cleaning. And thermostatically-controlled radiator shutters are standard equipment.

The new Viking provides appearance, performance, comfort, and luxury of a type formerly associated with expensive cars—and, at the same time, the Viking is priced within the means of the American family.

See the great new Viking V-type eight in the showroom of the nearest Oldsmobile-Viking dealer. Examine its many new engineering features. Take it for a trial drive. Then compare the Viking, point by point, with other cars of medium price and know how much more it offers in value.

OLDSMOBILE SIX

—the Fine Car of Low Price—continues to win ever greater success throughout the nation. Companion car to the new Viking Eight, and equally outstanding in engineering and value at its price, it offers a wide choice of body style and equipment combination ranging from $879 up, f. o. b. factory, Lansing, Michigan.

VIKING

PRODUCT OF GENERAL MOTORS

OLDS MOTOR WORKS

CHICAGO BRANCH, 2401 SOUTH MICHIGAN AVENUE. PHONE VICTORY 6800

NORTH

Shesir Motor Sales
2009 Irving Park Blvd.
Wellington 7470

Northmore Motor Sales
3000 Lawrence Ave.
Independence 2601

Kailer-Youngquist Motor Sales
5031 Broadway
Longbeach 4681

Lincoln Park Motor Sales
914-16 Diversey Parkway
Lakeview 0641-2

WEST

E. J. Pillinger Motor Co.
4618-26 Washington Blvd.
Austin 0635

Marshall Square Auto Sales
2641 W. 22nd St.
Crawford 4304

A. D. Schuller Motor Sales
4049 Fullerton Ave.
Spaulding 6600
3322-24 Montrose Ave.
Keystone 4668

WEST—Cont.

Olsen-Grimsell Motor Sales
2505 Milwaukee Ave.
Capitol 3131
4149 Milwaukee Ave.
Palisade 4804

W. F. Whitney, Inc.
5354-60 W. Chicago Ave.
Mansfield 8700.

Lindy Auto Sales, Inc.
2335 W. Chicago Ave.
Armitage 4563

SOUTH

P. & B. Motor Sales
5339-41 S. Ashland Ave.
Prospect 7954

Chicago Auto Body and Motor Sales
5051 S. Western Ave.
Prospect 8714-5

SOUTH—Cont.

May Motor Sales
6901 Anthony Ave.
Vincennes 2162

Woodlawn Oldsmobile Co.
6518 Cottage Grove Ave.
Fairfax 1412

Brandon Motor Sales
7622 Stony Island Ave.
South Shore 6114.

Greene Motor Sales, Inc.
6431 S. Western Ave.
Prospect 7430

North Roseland Motor Sales, Inc.
10558-60 S. Michigan Ave.
Pullman 6259

East Side Garage
9645 Ewing Ave.
Regent 0917.

L. Markle Co.
2401 S. Michigan Ave.
Calumet 3018

SUBURBAN

Lake Shore Motor Sales
1010-16 Chicago Ave.
Evanston, Ill. University 4100-4101

Cicero Oldsmobile Co.
5239-43 W. 22nd St., Cicero, Ill.
Cicero 1867.

Renn Motor Sales
4125 Joliet Ave.
Lyons, Ill. Lyons 7007

A. G. Motor Sales
1906 Chicago Road
Chicago Heights. Chgo. Hts. 1497

Falcon Motors
1823 Ridge Ave.
Evanston, Ill. University 2127

W. J. Ladendorf
1626 Rand Road
Des Plaines. Des Plaines 747

Ward Auto Sales
717 Western Ave.
Blue Island, Ill.
Blue Island 1291

SUBURBAN—Cont.

Moore Auto Sales
810 Arlington Ave.
La Grange, Ill.
La Grange 3330

Oldsmobile Sales & Service
194, 155th Street
Harvey, Ill. Harvey 464

Cooley Bros. Inc.
133-43 Madison St., Oak Park, Ill.
Euclid 481, Columbus 9694.

Main Garage
Main and Roosevelt Rd., Glen Ellyn. Glen Ellyn 1265.

Sheridan Road Motor Sales
122 Belvidere St.
Waukegan, Ill.
Waukegan 3335

Graff Oldsmobile Sales
1050 Larkin St.
Elgin, Ill.
Elgin 383

SUBURBAN—Cont.

Aurora Oldsmobile Co.
10-14 Benton St.
Aurora, Ill.
Aurora 2924

Joliet Oldsmobile Co.
504 Clinton St.
Joliet, Ill. Joliet 1090

Tenth Ave. Motor Sales
10th and Washington Aves.
Gary, Ind.
Gary 22200

Twin City Oldsmobile Sales, Inc.
Broadway and Fir
East Chicago, Ind.
East Chicago 1460

Ullrich Motor Sales
825 Calumet Ave.
Hammond, Ind.
Hammond 191

H. C. Warren Motor Sales
136 N. First St., Highland Park, Ill.
Highland Park 123.

Oldsmobile Co. of Elmhurst
153 So. York St., Elmhurst, Ill.
Elmhurst 2975.

Continuing Our
WAREHOUSE
Furniture Sale

Furniture for Every Room in the House — Sets and Odd Pieces.

Save ¼ to ½

Sale Held in Our Warehouse
901-911 So. Central Park Ave.

Sears, Roebuck & Co.

Warehouse Open Until 9 P. M. for This Sale

KERMANS

SEMI-ANNUAL CLEARANCE

Beginning Tomorrow—2 Weeks Earlier—Because of the Backward Season



This sale of Kermans smart fashions is one that is ordinarily held in July. But because the season has been so backward we find we are much too heavily stocked. We know that modes reduced in midseason are more attractive than later on. And so the sale begins tomorrow.

Everything in both stores is included—plain tailored and fur-trimmed coats, ensembles, frocks, hats, evening dresses . . . *nothing reserved.* When you consider the character and distinction of Kermans apparel and the fact that many of Chicago's smartest women get their clothes here, you will agree that you simply must be here early.

Now look at the prices! Really, aren't the values remarkable? All merchandise on display in open racks, plainly marked as to size and price. Come and examine them.

COATS

Tailored Coats *Velvet Coats* *Cape Coats* *Middy Blue Coats*
Sport Coats *Fur-Trimmed Coats* *Scarf Coats* *Evening Coats*

(Not every type in each price group. Values from $40 to $225)

$18* $28 $38

$48 $68 $78 $98

***The group priced at $18 are utility coats and are at the Sheridan Road Shop only.*

ENSEMBLES

Two-piece Ensembles *Lido Ensembles* *Coat Ensembles* *Tweed Ensembles*
Three-piece Ensembles *Jacket Ensembles* *Sports Ensembles* *Covert Ensembles*

(Our entire ensemble stock in three groups, values from $75 to $150)

$39 $49 $69

FROCKS

Sport Frocks *Afternoon Frocks* *Chiffon Frocks* *Georgette Frocks*
Street Frocks *Dinner Frocks* *Canton Frocks* *Knitted Frocks*
Two-piece Frocks *Ensemble Frocks* *One-piece Frocks* *Dance Frocks*

$18 $28 $38

$58

Hundreds to choose from, in four groups
Values from $35 to $95

HATS

Imported felts, straws, tricots, angoras . . . reduced to

$5 $7.50

Formerly $10 to $30

FORMALS

Our entire stock of individual formals . . . Taffetas, tulles, chiffons, laces, in three groups.

$48 $78 $98

Formerly to $165

KERMANS

160 N. Michigan Blvd. **4720 Sheridan Road**

SHERIDAN ROAD SHOP OPEN EVENINGS ALL WEEK UNTIL 10 P. M.

PART TWO
SPORTS
AUTOS, AVIATION,

Chicago Sunday Tribune
THE WORLD'S GREATEST NEWSPAPER

11 PARTS

JUNE 16, 1929.

WINDY CITY WINS DERBY BEFORE 40,000

HORNSBY'S HOMER SCORES 4; CUBS BEAT PHILS, 8-7

M'MILLAN'S RUN IN 10TH CLIMAX TO GREAT GAME

Norm's Alertness Is Winning Factor.

It Was Hard Work!

PHILADELPHIA.	Ab	R	H	P	A	CHICAGO.	Ab	R	H	P	A
Wilson,3b	5	0	1	4	6	Beck,ss	2	1	0	2	4
Friel,lf	4	1	1	2	0	Moore,rf	3	0	1	2	0
Klein,rf	5	1	2	2	0	Cuyler,rf-lf	5	1	2	3	0
Sand,1b	5	1	2	14	0	H'nsby,2b	4	1	2	5	4
Wisr,2b	5	1	1	1	2	Wilson,cf	4	0	0	3	0
Thom,cf	5	1	2	0	0	Grimm,1b	4	1	1	10	0
Mayo,ss	4	1	1	4	4	M'Mil'n,3b	4	2	1	0	2
Sulo	4	1	2	1	0	Grace,c	2	0	0	6	0
Root	2	0	0	0	2	Bush,p	2	0	0	0	1
Cook,p	0	0	0	0	0	Horne,p	0	0	0	0	1
Collins,p	0	0	0	0	0	*Foster,rf	2	1	0	1	0
Williams	0	0	0	0	0	†Hartnett	0	0	0	0	0
Grud	1	0	0	0	0	‡Blair	0	1	0	0	0
McGraw,p	0	0	0	0	1	**St'nson	0	0	0	0	0
						Blake,p	0	0	0	0	0
						Cvengros,p	1	0	0	0	0
						Malone,p	0	0	0	0	0
	40	7	12	29	15		34	8	7	30	12

*Batted for Horne in 7th.
†Batted for Moore in 7th.
‡Ran for Hartnett in 7th.
Batted for Collins in 8th.
Batted for Williams in 9th.
**Batted for Beck in 10th.
Two out when winning run scored.

Philadelphia .....000 005 101 0—7
Chicago .....000 001 060 1—8

Runs—Hornsby [3]. Two base hits—Sulloway [2], Hornsby. Home runs—Davis, Cuyler, Klein, Hornsby. Stolen bases—Cuyler, McMillan. Struck out—Bush, 3; Collins, 1; Malone, 2. Bases on balls—Roy, 3; Bush, 3; McGraw, 3; Cvengros, 1. Double plays—Friberg to Hurst; Roy to Friberg to Hurst; Hornsby to Grimm; Beck to Hornsby to Grimm; Hornsby to Beck to Grimm; Beck to Grimm. Hits—Bush, 9 in 6 innings [batted only to one batter in seventh, none out]; Roy, 5 in 6 1-3; Sweetland, 0 in 0 [batted to one batter only]; Cvengros, 2 in 2 1-3; Blake, 1 in 1-3. Winning pitcher—Malone. Losing pitcher—McGraw. Umpires—Rue, Barton and McCormick. Time—2:45.

BY EDWARD BURNS.

Twenty thousand baseball bugs who turned the American Derby yesterday and went out to Wrigley field, had nothing to moan about, for the Cubs and Phillies put on a drama that hasn't been surpassed in these parts in many seasons. Of course our Cubs won—in ten innings—and the score was 8 to 7. But the way they did it, neighbors, there was the wallop.

The winning run was scored by a combination of hypnotism and the clarions of Manager Joe McCarthy and Norm McMillan. Pitcher Bob McGraw was the hypnotized one—he failed to cover home on a simple little sacrifice foul fly thirty feet from the plate, permitting McMillan to score the winning marker while First Baseman Hurst was holding the ball, trying to find some place to throw the damned thing.

Here Are the High Spots.

There was so much in the game that it's difficult to find a place to start in telling about it. But here are some of the peaks:

There were two homers with the bases full, the first by Virgil Davis and the second by Rogers Hornsby, the Rajah doing his stuff with the Cubs three runs in arrears in the seventh inning and with two out. And he did it while 60 per cent of the customers were booing him because his two bad errors apparently had blown up the ball game for Guy Bush.

There were two homers with none on, by Chuck Klein with his sixteenth of the year, and by Kiki Cuyler.

The Phillies outhit the Cubs 12 hits for 15 bases to 7 hits for 14 bases.

Pat Malone won his ninth victory, and though he pitched to but four batters he richly deserved the credit.

The victory gave the Cubs a record of eight out of the last nine games and was the first extra inning game they have won in six played this year.

The Cubs made four double plays, all of which halted dangerous rallies.

The Cubs' two distinguished infielders, Gabby Hartnett and Riggs Stephenson, appeared in the game as pinch batters and both figured in the scoring though neither was chalked up with a time at bat.

McMillan, in addition to his coup which won the ball game, stole third in order to get in a position to put on his big victory act.

Fans Watch Scoreboard, Too.

The Cubs used five pitchers and the Phillies four. The four Phils walked 11 Cubs, including three in the scoreless eighth. There were only two strikeouts, one on each side, up till the time Pat Malone fanned Southern and Friberg in the tenth. Incidentally, Pat had two strikes on Davis when the latter tapped to McMillan to retire the side.

Of course there were other features, including the fact that the Phils scored the tying run in the ninth and had men on first and third with one out when Whitney hit into a double play. But outside of these things nothing much happened in the ball game except the thrill of watching the score board, to see if the Pirates and Cardinals were going to lose tie games so the Cubs could go into first place.

The score was 0 to 0 when the Phillies grabbed themselves a 5 to 0

(Continued on page 4, column 2.)

HOW CHICAGO'S OWN HORSE TRIUMPHED



Windy City, owned by Fred Grabner of Chicago, crosses the finish line a winner in the $50,000 American Derby at Washington Park. He leads Naishapur by a length and a half, while the Wilshire stable entry is a like distance ahead of African. Windy City's surprising victory brought $30.14 for each $2 wager his backers had made. Jockey McDermott, laying his mount in fourth position throughout the major portion of the mile and a quarter, moved up to take the lead at the head of the stretch by half a length. From here on he gradually lengthened his margin of victory. [TRIBUNE Photos.]

FINISHES 1½ LENGTHS AHEAD OF NAISHAPUR

Van Dusen Quits on Lower Bend.

BY FRENCH LANE.

(Pictures on page 3, sports.)

Clyde Van Dusen, the ugly little son of Man O War, broke the hearts of all Kentuckians when he finished next to last in the 21st running of the American Derby at Washington Park yesterday. And Windy City, a real Chicagoan, at 14 to 1 in the betting, made the native and adopted sons happy when he galloped to victory.



FREDERICK GRABNER.

With 40,000 pairs of eyes upon him the Kentucky Derby winner gamely forced the pace for the first six furlongs of the gruelling mile and a quarter struggle. Then he faltered and all but collapsed. He came staggering home only inches out of last position.

The race, with a gross value of $57,550, was run over a slow, drying out and very deceiving track. Windy City beat Naishapur by a length and a half. African, second to Blue Larkspur in the Belmont stakes a week earlier, was third. His stablemate, Dr. Freeland, was fourth and Paul Bunyan fifth.

Two Horses Hurt.

The Derby left two casualties in its wake. Naishapur, which ran such a smashing race to be second, and Dr. Freeland. Paul Bunyan kicked both of them during the nine minute delay at the post. He opened up a ugly wound on Naishapur's left hind hock from which blood was flowing as he came dashing past the finish line. Bunyan's hoof's left a 13 inch gash in Dr. Freeland's side, but it was not a deep cut.

From the beginning Windy City, whose time over the difficult track was 2:10, was always in a contending position. When Jockey Larry McDermott started driving him at the end of three-quarters, he faced by the wilting pacemaker, Black Diamond, flew on past African, conquered Dr. Freeland as he hit the lower bend and shook off Naishapur's desperate challenge in the last sixteenth.

The big crowd, mostly Chicagoans, and the most representative that has gathered at a Chicago race course in many years gave Windy City a noisy round of applause as he scored his triumph.

Grabner Receives Trophy.

Fred Grabner, former carpenter on the south side, later a contractor, stepped out in his baggy palm beach suit to receive the trophy. He is no youngster at racing but receiving prizes of $50,000 was something new to him. Old Grab just smiled while his friends from down at the yards and others from back o'th yards whooped it up as the spoils were presented.

Clyde Van Dusen might not have liked the going, although he was noted as a heavy or slow track performer. Some thought he might have suffered injuries or broken down, so dismal was his finish.

During the delay of nine minutes at the post Naishapur, Clyde Van Dusen, Dr. Freeland and Pal Bunyan caused most of the trouble. They wheeled, reared and kicked. Each seemed to be sparring for an advantage and waiting for Morrisey to release the barrier.

When the barrier finally was lifted, Dr. Freeland broke in front, with Clyde Van Dusen second and Black Diamond third. But they hadn't taken a dozen strides until Black Diamond raced to the front with Van Dusen lapped on him as they rounded the club house turn. Silverdale, the great sprinter from the E. B. McLean stable, was running third and strung out in the wake of the leaders were Windy City, Minotaur, Dr. Freeland, Paul Bunyan, Naishapur and African.

Black Diamond Sets Pace.

At the quarter Black Diamond was leading Clyde Van Dusen by a length. Silverdale was third and Windy City, running easily next to the rail, was fourth.

They ran in this order until they hit the lower bend. Clyde Van Dusen, the Kentucky Derby winner, was quitting and the crowd was groaning. He didn't look like the same proud Clyde Van Dusen that galloped around so stylishly in the Kentucky Derby.

A streak of purple was moving up on the outside of the track. A noisy fan on the lawn shouted, "Windy City is running over 'em." The crowd took up the cry, "Come on, Windy City!"

Windy City came on. With sour faced McDermott urging him he drove past one after another until he had taken the lead. There was nothing to it from there until the finish. Windy City galloped on. McDermott was shouting and whipping.

He came right home as Grabner, the ex-carpenter, and his trainer, Jake Lowenstein, also of Chicago, slapped each other on the backs and hoved

Cyril Tolley Wins British Amateur Title

SANDWICH, Eng., June 15.—(AP)—Cyril Tolley, new commanding general of British amateur golf, will carry his country's championship title, which he won here today, when he invades the United States to play in the American amateur championship at Pebble Beach, Cal., next September.

Tolley won his second crown by defeating John Nelson Smith, Scottish carpenter from Fife, 4 up and 3 to play, in the 36 hole final, closing a week of brilliant golf during which he secored a series of convincing successes.

Scot Holds Tolly Even.

The Scotch artisan opposing the great Tolley today played the same dour, determined sort of game that brought him a sensational victory yesterday over John Dawson, the brilliant young American, and for 18 holes he held his English opponent to level terms. Sturdy shouldered, big boned and with huge hands that

(Continued on page 8, column 1.)

MAJOR LEAGUES

NATIONAL LEAGUE.

	W	L	Pct.		W	L	Pct.
St. Louis	34	19	.642	Phila.	21	27	.437
CHICAGO.	30	18	.625	Brooklyn	20	29	.408
Pittsburgh	31	19	.620	Boston	17	31	.345
New York	27	22	.551	Cincinnati	18	33	.353

YESTERDAY'S RESULTS.

Chicago	8;	Philadelphia	7
Brooklyn	3;	Cincinnati	7
St. Louis	5;	Boston	4
New York	20;	Pittsburgh	15

GAMES TODAY.

Philadel. at Chicago.	Pittsburgh at Cincin.
N. Y. at Brooklyn.	Boston at St. Louis.

AMERICAN LEAGUE.

	W	L	Pct.		W	L	Pct.
Phila.	39	11	.780	Cleveld.	23	27	.481
New York	30	20	.600	Wash'ton	19	31	.380
St. Louis	31	23	.574	CHICAGO	20	36	.357
Detroit	30	27	.526	Boston	16	35	.314

YESTERDAY'S RESULTS.

Philadelphia	1;	Cleveland	0
St. Louis	13;	Boston	8
Chicago	5;	Washington	1
Detroit	9;	New York	2

GAMES TODAY.

Chicago at Wash.	Detroit at New York.
Phila. at Cleveland.	St. Louis at Boston.



Windy City, winner of the American Derby, previously had shown his ability by scoring in two Derby trial stakes. He won at Churchill Downs, but then finished fifth in the Kentucky classic. He also won the Washington Park trials and then galloped home yesterday for first honors.

CHART OF THE DERBY

FIFTH RACE—One and one-quarter miles. The American Derby. $50,000 added. Three year olds. Net value to winner, $47,550; second, $6,000; third, $3,000; fourth, $1,000.

Horses and Jockeys—	Wt	PP	St	¼	½	Str	Fin	Owners	Final odds
WINDY CITY [L. McD'rmott]	118	9	6	6d	4½	1½	1½	F.M.Grabner	14.07-1
NAISHAPUR [C. E. Allen]	126	3	7	9	6d	4d	2½	Wilshire Stable	4.43-1
AFRICAN [R. Leonard]	118	7	9	7½	7½	3½	3d	A.T.Wilson	12.03-1
DR. FREELAND [L.Schaefer]	126	5	1	4d	5d	5½	4d	W.J.Salmon	†
PAUL BUNYAN [R. Allred]	118	1	4	5d	9	7d	5d	L.M.Severson	23.89-1
BLACK DIAMOND [E.Barbee]	126	4	2	1d	1d	2d	6d	W.J.Salmon	†
SILVERDALE [A. Pascuma]	118	8	5	3d	3d	6d	7d	E.B.McLean	12.88-1
CLYDE VAN DUSEN [Garner]	126	6	3	2d	2d	8d	8d	H.P.Gardner	1.89-1
MINOTAUR [R. Desrosa]	121	5	8	8d	8d	9	9	J.R.Thompson Jr.	16.56-1

†E. T. Wilson and W. J. Salmon entry. Time, :24 1-5, :49, 1:14, 2:10. Two dollar mutuels paid: Windy City, $30.14 straight, $9.28 place, $3.86 show; Naishapur, $4.94 place, $3.48 show; African [entry], $3.76 show. Winner, F. M. Grabner's br. c. 3, by Uncle Allivan. Trained by J. Lowenstein. Went to post in 9:14. At post 9 minutes. Start good. Won easily, second driving.

Windy City, well up in the early racing, moved steadily to the leaders after six furlongs and, taking the lead when straightened in the stretch, held the others safe thereafter, and when well in hand. Naishapur began slowly, and was far back for half a mile, came steadily thereafter, and was going fast near the end. African, also far out of it for three-quarters, moved with a rush, and appeared the winner in the last furlong, but swerved out badly in the final drive. Dr. Freeland, a strong factor earlier in the racing, began tiring badly in the stretch. Black Diamond tired after showing good speed. Silverdale was done after six furlongs. Clyde Van Dusen's elimination was complete after six furlongs. Paul Bunyan acted badly at the post, and then was responsible for Naishapur, Dr. Freeland and himself being left at the post.

Favorite Fails, Now Try to Find Reasons

BY HARVEY WOODRUFF.

In all the Derbies this writer has ever seen at old Washington Park and at Louisville for the last two decades, I never have seen such a pronounced favorite as Clyde Van Dusen fold up more completely than did the chestnut gelding in whose veins flows the blood of Man o'War.

Clyde Van Dusen, winner of the Kentucky Derby over a sloppy track and winner last fall of the Kentucky Jockey club stakes for 2 year olds on a similar track, was supposed to be the greatest mud running 3 year old in America before yesterday. The diminutive Man o' War gelding may be all of that on a sloppy track, but he was something else on the heavy holding track conditions under which this Derby was decided.

Clyde Van Dusen, on his prestige and the bromide that he "just eats mud," was backed into a favoritism which would have paid only $1.89 profit for each dollar invested had he won. This favoritism was over the Salmon-Wilson entry of three which included Dr. Freeland, winner of the Preakness; African, which ran Blue Larkspur such a close race in the Belmont stakes, and Black Diamond, a Black Toney colt highly regarded. The trio was priced at $1.09 to 1.

Doesn't Like Track.

This short priced favorite ran eighth among the field of nine starters, a complete disappointment to his horde of followers. Clyde was so bad one looks around for excuses. There are two, to one of which this writer subscribes and another which we hope is not true.

The first excuse is that Clyde Van Dusen does not like a heavy drying out track. That needs little proof because it was so conclusively proved. Van Dusen was away favorably, tried to race into the van position which Black Diamond assumed, chased him around the first and second turns, and then when the pack closed up from behind, this short priced favorite had nothing left to meet the challenge.

Half a mile from the finish it was apparent to those with glasses that the favorite was done. Jockey Garner



Jockey L. McDermott, who rode Windy City to victory.

shook up his mount, even plied the whip and Clyde Van Dusen couldn't respond. At the turn for home, Clyde Van Dusen, carrying 126 pounds, was so soundly beaten that Jockey Garner allowed the gelding to finish where he would.

Even assuming that Clyde Van Dusen did not fancy this particular type of track, his showing was so poor his prestige has suffered severely. All claim to 3 year old championship is dissipated for the present at least.

The other excuse for this Derby's form reversal is that there are no great 3 year olds in the country this year. That always is an unpopular opinion for modern custom likes to deal in superlatives and champions. In its support is the turf axiom that when colts of the same division keep beating each other, there is no champion. And when there is no champion, it is customary to believe that class is below par. Clyde Van Dusen beat Windy City at Louisville and also Naishapur and Blue Larkspur. Then Blue Larkspur, of course, beat African and so on ad finitum.

Now look at the other side of the picture, the Windy City side. Windy City won the Derby trial at Louisville so handily that he attracted many followers for the Derby itself. His race in the Derby slop was not bad but he was not in the money. Windy City won the Derby trial here Tuesday, beating Minotaur, and ran a good race but comment was, "Well, what did he beat?"

But let's go back to the 3 year old division of last summer on Chicago

[Continued on Next Page, Column 5.]

Mutuel Bets Top Million on Derby Day

BY DON MAXWELL.

It was Chicago's own Derby.

Folks from everywhere make the trek to Louisville where the famous Kentucky classic is run, but the Derby yesterday at Washington Park drew its patrons from the Windy City, after which the winner derived its name. There were hundreds from Lake Forest, thousands from Rogers Park, and a multitude from the south side where the Derby winner's owner lives.

The crowd seemed immense. It overflowed the boxes—there are 700 of them—it jammed the passageways and almost filled the huge areaways in front of club house and grandstand. Some called it 60,000. But the best figuring, including that done by the astute Col. Matt Winn, the director general of the race course, estimated the attendance at 40,000.

5,000 Autos Parked.

This is the way he reached that figure:

Officials of the Illinois Central railroad reported that more than 29,000 were carried to the track on the 40 mile an hour trains that started speeding southward early in the morning and were still discharging their cargoes of Derby pilgrims at 2 o'clock.

Attendants at the three huge parking spaces reported that 5,000 automobiles, averaged four persons to a car, had been drawn up at the track before the bugler trilled the first notes of the call to boots and saddles.

The clubhouse boxes cost their purchasers $24 apiece and the grand stand boxes cost $80. More than $60,000 came into the track's treasury through the box seat sale. Then there were 2,000 reserved seats and the regular admissions. And, as a final revenue collector, there was the 6¼ per cent which the track reducted from the $1,200,000 handle.

The turnstiles were clicking for hours and Col. Winn's workers reported that approximately 35,000 paid admissions exclusive of the occupants of boxes and reserved seats had filed through. As supporting evidence to the claim of a 40,000 crowd there was

[Continued on Next Page, Column 5.]

to the shouts and the cheers of the south siders.

"Where's Van Dusen?"

"He's last," some one answered. And there were no other cheers for the Kentucky Derby winner.

Whether this Derby can be taken into consideration as far as settling the 3 year old championship is concerned will be a much mooted question.

Dr. Freeland won the Preakness. Clyde Van Dusen won the Kentucky Derby, Karl Eitel won the Fairmount Derby, Blue Larkspur won the Withers stakes, Blue Larkspur won the Belmont, Windy City won the American Derby.

Blue Larkspur no doubt can beat all the eastern 3 year olds. It's hard to tell which is the best in the west, although Windy City's race in the American Derby stamps him as a top-notcher.

It looks as if these 3 year olds are going to carry us along until late summer or fall before they finally agree to let one of their number be declared the champion.

WOLVERINES WIN FINAL, 15-6, FROM MICHIGAN STATE

Ann Arbor, Mich., June 15.—[Special.]—Michigan State and her star pitcher, Jerry Byrne, took a severe beating at the hands of a Wolverine nine which went on a batting spree here today in the final game of the season. The score was 15 to 6, the conference champs collecting 17 hits, six of them for extra bases.

The Spartans started out with two runs in the first, but were held helpless by Fred Asbeck until the ninth when four more went across. Asbeck retired 18 batters in order in his final appearance as a Wolverine twirler.

The third inning settled the issue, the Maize and Blue machine chalking up seven runs on five singles, a triple, a double, a base on balls, and two errors.

Harvey Straub, hard hitting right fielder, was named by his mates to captain the Michigan's 1930 baseball team tonight after the game with Michigan State.

The new captain is a junior and led the Wolverines in batting this year with a mark of about .350. Originally an infielder, Straub was shifted to right field this year and remained there all season. Last year he subbed in the infield. Straub throws right handed and bats left handed. His home is in Toledo, O. In addition to two letters in baseball he won his "M" as quarter back on last year's football team.

MICHIGAN.	Ab	R	H	PA	MICHIGAN STATE.	Ab	R	H	PA
Nebel,rf	4	2	3	1	McCauley,ss	4	1	1	3
Carrid'ff	5	1	2	0	Sgrow,2b	4	0	0	1
Straub,rf	5	1	2	0	Crall,lb	4	0	1	8
Kubick,2b	4	1	1	2	Sachs,lf	3	2	1	4
Weint'b,3b	5	2	2	3	Gibbs,cf	4	0	2	2
McCoy,lb	4	3	2	9	Ramaeyle	4	0	2	1
McAfee,lb	0	0	0	1	Kinsel,3b	3	1	0	1
Eastn'n,ss	4	3	4	1	Warner,rf	1	0	0	0
Reich'e,c	4	1	2	6	Byrne,p	4	0	0	1
Trask,ss,c	1	0	0	0	Bullock,p	3	0	0	1
Asbeck,p	4	1	1	1	†Povic	1	1	1	0
	37	15	17	27		33	6	8	24

†Batted for Bullock in ninth.

Michigan State.....300 000 004—7
Michigan .....127 210 02x—15

Errors—Reichman, Asbeck, McCauley, 2; Sachs, Byrne. Two base hits—Nebelung, Weintraub. Three base hits—Nebelung, Corliden, Weintraub, Reichman, Byrne. Stolen Base—Nebelung. Double plays—Eastman to Kubick to McCoy; McCauley to Crall. Hits—Byrne 6 in 8 2-3 innings. Bases on balls—Asbeck, 2; Byrne, 2; Bullock, 1. Struck out—Asbeck, 4; Byrne, 1. Hit by pitcher—Byrne, Nebelung, Reichman; Bullock, McCoy.

GENERAL SLUMP HITS BATTERS OF BIG SIX GROUP

The batting averages of Big Six members underwent a general slump yesterday, although Jimmy Foxx was the only active member who failed to hit. Foxx went to bat only twice in the Athletics' abbreviated game and lost four points. Rogers Hornsby made the day's only gain, getting two hits in four times at bat and lifting his mark from .328 to .332. Paul Waner held his own at .342 by hitting twice in six attempts during the Pirates' struggle with the Giants. Frank O'Doul and Lou Gehrig each got one hit in four tries and lost a few points. The standing:

	G.	Ab.	R.	H.	Pct.
Foxx, Athletics	50	188	42	77	.410
O'Doul, Phillies	49	199	47	73	.380
P. Waner, Pirates	51	199	44	66	.342
Hornsby, Cubs	50	193	43	64	.332
Ruth, Yankees	57	134	34	43	.321
Gehrig, Yankees	60	134	45	56	.311

Yale Scores Three in 9th to Beat Princeton, 7 to 4

Princeton, N. J., June 15.—(AP)—Yale scored three runs in the ninth inning today to win the annual alumni day game from Princeton, 7 to 4, and even the series for the year.

The second final game of the series will be played next Saturday at the Polo Grounds, New York, if Yale and Harvard settle their annual duel in two games. If the Yale-Harvard series goes to three games, the third Yale-Princeton encounter will take place June 25 at the Yankee stadium. Score:

Yale .....110 020 003—7 12 1
Princeton .....000 010 030—4 9 3
Batteries—Lyons, Thompson and Hoben; Layton, Moles and Carter.

Indians to Give Tryouts to Western State's Star

Kalamazoo, Mich., June 15.—[Special.]—Coach Haymes of the Western State Teachers college baseball team, Michigan champions, announced last night that the Cleveland American league team had offered a tryout to "Lefty" Kimball, star hurler of the team for the last three seasons, and Wayne Nestar, third baseman. Both report to Cleveland Monday.

Week's Boxing Results

At the Chicago Stadium—Otto Von Porat was on a technical knockout over Ernest Rocco [7]; Earl Mastro beat Midget Mike O'Dowd [10]; Lou Vlocchio won on a foul from Tommy Grippo [6]; Mickey McLaughlin beat Kurt Crossed [6]; Battling Levinsky and Joe Cornelo drew [6].

At Flint, Mich.—Del Fontaine stopped Ray Williams [4].

At Springfield, Mass.—Floyd Hybert knocked out "Spider" Kelly [3].

At Newark, N. J.—Vince Dundee outpointed Jay Grove [10].

At Milwaukee—Mike Madiel knocked out Jimmy Mahoney [4]; Chief Elkhart knocked out Johnny Shaved [5].

At Cleveland—Billy Wallace outpointed Eddie Anderson [10].

At Mount Clemens, Mich.—Mickey Goldberg stopped Johnny Manna [7].

At New York—Jack Berg and Stanislaus Loayza, drew [10].

At Providence, R. I.—Ernie Mandell outpointed Johnny Farr [10].

At Atlantic City, N. J.—Joe Procter knocked out Frankie Brown [1].

At Cincinnati—Freddy Miller outpointed Eddie O'Dowd [10].

At Indianapolis—Cecil Payne outpointed Billy Shaer [10]; Elmer Land outpointed Tommy O'Brien [8].

At Oakland, Cal.—George Dixon technically knocked out Jack Malone [5].

SOCIETY'S BRIGHT RACING APPAREL ENLIVENS DERBY

Terrace and Clubhouse Aglow with Color.

BY MILDRED JAKLON.

(Pictures on page 3, sports.)

The clubhouse terrace at Washington Park resolved itself into a gaudy spectrum of spectators dressed in "race track" clothes, and the boxes above were crammed. A large quota of the box occupants were society folk entertaining or being entertained at lunch in the stunning dining room at the races.



The Stuyvesant Peabodys had one of the largest parties, some fifty guests. Miss Glenna Collett, GLENNA COLLETT. national women's golf champion, was with Mrs. Peabody in her box for the greater part of the afternoon, as also was another woman golf star, Miss Marion Hollins, Devereux Milburn of New York, international polo star, also was in the party. Others were Mrs. John Wentworth, Mr. and Mrs. Russell Forgan, Mr. and Mrs. Philip L. Reed, Mrs. Lawrence Robbins, Mrs. Stanley Keith, Mr. and Mrs. Arthur Cable, Mr. and Mrs. Clive Runnells, Mrs. Jane Morton Gammon, Mrs. Frederick Letts, the Vincent Healys, Arthur Mekeer, Laurance H. Armour, and Earl Savage of Minneapolis.

Gay Costumes on Lawn.

The society women wore painted frocks and suits, conservative in comparison with the gay costumes of persons in the throng on the lawn. Maj. Gen. Milton J. Foreman's attire, consisting of an emerald ensemble, green and white checked suit, green silk shirt, tie and handkerchief, stood out.

Mrs. Peabody was a striking picture in a brown dress figured in orange and yellow flowers and a brown perimeme hat with a ribbon ornament of yellow and orange.

Miss Katherine Christie, Canadian golfer; Everts Wrenn, and Mrs. Robert Caldwell were guests of Mrs. R. R. McCormick, who also had a luncheon.

Mrs. William E. Clow Jr., whose costumes always are distinctive, wore a brown printed crepe, a tan coat, and a hat of vari-colored straw. Mrs. Stanley Keith, who was seen at the paddock looking over the horses for the important fifth race, wore a green-ish blue crepe and a gray felt hat, and Mrs. Jane Morton Gammon, who accompanied her, was in a black quilted silk suit and a small black hat.

Those in Richardson Party.

Mrs. Chauncey McCormick, who was with the Ralph R. Richardsons, wore a brown and white print dress and a brown felt and straw hat. The Richardsons' daughters, Miss Frances Richardson, Mrs. Frederick Spencer (Bluford Richardson), and Mr. Spencer also were in the party.

Edison Dick had a gay young party of Lake Foresters in his box after having entertained them at lunch and provided the women with gardenia bouquets. Mr. and Mrs. Thomas C. Dennehy Jr., Mrs. Claire Childs Lafin, Miss Jane Warner, and Paul MacBride were his guests.

Mrs. George A. McKinlock, in a tan silk dress and brown turban, and Eugene Thayer, who has moved to Chicago from New York, were with the Joseph T. Ryersons. Mr. and Mrs. Frederick T. Haskell's guests included Mr. and Mrs. William H. Rehm, Mrs. August Magnus, and Dr. George Paul Marquis.

Horsewoman with Cranes.

H. P. Crane had with him Mrs. Val Crane, Miss Jean Brown Scott, the horsewoman who has been here from Philadelphia for the South Shore Country club horse show; the John R. Thompsons, and Mr. and Mrs. Allen Russell of California. Mrs. Thompson wore a black and yellow figured crepe dress and a shiny black hat.

Mrs. Clive Runnells, who was "winning a little" at the end of the third race, wore a black crepe figured in capucine green and yellow, and Miss Louise Tyler, who was with William Steinwedell of Cleveland, to whom she has just become engaged, wore navy black and white. Mrs. Francis J. Johnston, who was being "beaued" to and from the betting window by Walter Salmon Jr., was in a black, gray, and white ensemble.

Mr. and Mrs. Stuart Logan, Mrs. Helen Logan, Mrs. Ruth Gardner, Stanley Morrill, and Roland Boswell occupied the Paul Gardner box. Mr. and Mrs. James G. Condon had with them Miss Jane Condon, Miss Jean Logan, and the latter's fiancé, Donald La Chance. Mr. and Mrs. Samuel A. Ettelson, Melvin Emerich, Bernard and Leonard Ettelson, Miss Sylvia Glick, and Mr. and Mrs. Lee J. Strauss were in the William Hale Thompson box.

Thomas Millers Are Hosts.

Mr. and Mrs. Thomas Miller of Wheaton were hosts to Mrs. Adele M. Whiting, Mr. and Mrs. Oscar W. Johnson, and Miss Helen Gurley. With Mr. and Mrs. Herbert S. Johnson were Mr. and Mrs. L. A. Clark and Mr. and Mrs. George H. Bird. Mr. and Mrs. Arthur Cutten had with them Mr. and Mrs. J. T. McLaughlin. Mr. and Mrs. Charles A. McCulloch were there, and Weymouth Kirkland was seen in the clubhouse.

The Gustavus F. Swifts were hosts to Mrs. James C. Ames and Mr. and Mrs. Huntington Henry. Mrs. Swift wore yellow, Mrs. Ames a beige knitted suit, and Mrs. Henry a green and black print. Mr. and Mrs. Henry Hooper Jr. entertained Mr. and Mrs. Richard Fox, Mr. and Mrs. Peter Connor, and Mrs. Horatio Hackett.

With the John W. O'Learys were Miss Dorothy O'Leary, Mr. and Mrs. Ross Byron, and Miss Virginia Melody. Mr. and Mrs. Albert Pick, Mr. and Mrs. David Jetzinger, and A. Freedman were with Mr. and Mrs. Harry B. Kempner. Guests of Mr. and Mrs. Charles Peyton were Charles Peyton Jr., Mrs. Graham Harris, and Mrs. Jessie Hayes. With Dr. and Mrs. Ira Frank were Gen. Robert E. Wood, Mr. and Mrs. Herbert Friedlich, and Lee Frank.

Those seen in the clubhouse, saun-

40,000 Wager $1,200,000 on Seven Derby Day Races

[Continued from First Sport Page]

the report that 25,000 race programs had been sold during the day.

The mutuel handle yesterday was the largest of record in Chicago since the return of racing.

$298,636 on Fifth Race.

During the afternoon the fans wagered $1,214,214. The largest handle, of course, was on the fifth race, or the Derby. It totaled $298,636. This is far short of what the Kentucky Derby crowd wagers but is large for a Chicago race.

The amount of money wagered on each of the races yesterday follows:

1st	$106,531	5th	$298,636
2d	145,800	6th	162,930
3d	168,640	7th	139,439
4th	192,838		

The crowd had begun to leave after the Derby which accounts for the falling off in the handle on the last two races. The Derby favorite had lost—and that was another factor decreasing the amount wagered toward the end of the day.

Col. Winn's tabulation of how yesterday's crowd wagered, shows that more than a third of the money bet was in small wagers. Out of a total of $1,214,214, the two dollar bets accounted for $383,734. The Derby was the only race in which the larger sized wagers predominated.

Here is the way folks patronized the mutels in the Derby:

Denomination.	No. of Tickets.		Total.
$100	594	....	$ 59,400
10	10,064	....	100,640
5	9,770	....	48,850
2	28,433	....	56,866
Combination.			
$ 6	3,010	....	18,060
15	983	....	14,820

The Washington Park track found the Derby extremely profitable.

Racing Plant Perfect.

The weather was a factor favorable to the success of the race. The sun was shining all day, with fleecy clouds now and then veiling it but never threatening to hide it completely. The breeze which unfurled the pennants over the clubhouse and grandstand kept the atmosphere cool.

The remodeled racing plant was in perfect condition. The infield looked like a carpet of green, decorated with flowery designs. Near the lagoon on which gondolas floated stood an old tallyho with pretty mannequins and a red coated coachman on top. The Derby throng came dressed to kill. Chicago women who had been forced to keep their finery in their trunks when rain deluged Louisville Derby day yesterday were attractive illustrations of present day fashion.

AMONG THOSE PRESENT

Who was there?

Well, there was Lieut. Gov. Fred Sterling, representing the officialdom of Springfield. He was prepared to make a nice speech in praise of Clyde Van Dusen, but seemed delighted at the opportunity to change it to a tribute to the Chicagoan whose horse humbled the favorite.

And representing the officialdom of Chicago was Samuel Ettelson, impeccably clad and confident that one of the Chicago entries would triumph.

State Senator Richard Barr, friend of horse racing, had a box party. Pat Joyce, the big box car magnate, with his friends, Charles Sullivan and William Carlisle, the erstwhile postmaster, were busy all afternoon touting folks onto Naishapur and, at that, none of the friends lost any money if they followed Pat's advice.

Judge Jacob H. Hopkins, recently honored by his alma mater, Knox college, with the degree of doctor of laws, walked through the clubhouse with stately mein, tightly clenching tickets on the eastern entry of Dr. Freeland, Black Diamond and African.

Van Dusen Had Backers.

Clyde Van Dusen had his backers, too. The clubhouse boxes were full of them. There was Mr. and Mrs. Hopewell Rogers, and Mr. and Mrs. Kenneth Griffin, and Mr. and Mrs. Charles O'Leary, and Judge Howard Hayes, and Judge and Mrs. Fred Rush—there's no use in trying to name all of them.

Lawrence Armour and Roy Carruthers were out on the lawn, generously praising Washington Park, but hoping, too, that Arlington Park's $60,000 classic to be held next month would be just as great, if not a greater attraction.

John R. Thompson Jr., another Arlington booster, was telling friends that he didn't know what Minotaur would do, but that they could be sure of one thing—he'd be in there trying. And he was.

John C. Schank was another of the race track enthusiasts in the clubhouse. He had a right to be happy, for in the second race his newly purchased Black Beetle came cantering first past the finish line. While Carruthers, Armour and Thompson were talking Arlington Mr. Schank was asking folks not to forget his track, Hawthorne, planed a great meeting.

Weymouth Kirkland, the w. k. lawyer, was arguing the legal points in favor of a Chicago horse winning—the result proved his logic good—and William Russell, commissioner of police, was threatening all sorts of action if his favorite, African, didn't get a fair start.

The son of Walter J. Salmon, copartner in the ownership of the triple entry which was backed into a tie with Van Dusen for favoritism, represented his father at the track. Naturally he was prejudiced in his Derby pick and he must have been a bit enthusiastic, when, for a time, it looked like his father's horses might finish one-two.

There were thousands more—for Chicago turned out en masse for the Derby a Chicago horse was to win.

tering around to the betting and cashing in windows and through the boxes, included Mrs. Thomas A. Belknap, in a brown and yellow crepe suit; Mr and Mrs. Robert J. Dunham, the latter in a tan covert suit and a scarlet turban; Miss Peggy Hambleton, in a navy blue polka dotted dress and a blue silk cape coat; Mrs. Dudley Mudge, Miss Janet Frey, Mr. and Mrs. Lee Westcott, Mr. and Mrs. Elliott Wortham, Mr. and Mrs. Roy Carruthers, and Mr. and Mrs. Stanley Zaring.

VAN DUSEN FAILS; NOW ATTEMPT TO FIND THE REASON

Three Year Olds May Be Inferior Class.

[Continued from First Sport Page]

tracks and we find that Windy City and Clyde Van Dusen clashed four times with honors even. So one may argue, if he wishes, that Windy City is coming back to his best 2 year old form. Also the Grabner colt has started five times this year, including the American Derby, and the only time he did not earn brackets was when he finished fifth in the Kentucky Derby slop. Possibly Windy City has been underestimated.

Windy City was always in striking position. Jockey McDermott kept the Upset-Allivan colt in the flight just back of the pace making Black Diamond and Clyde Van Dusen. When the challenge started before reaching the far turn, still a half mile from the finish, it was Windy City which was leading these challengers.

Charge Down the Stretch.

Clyde Van Dusen chucked it so quickly it was apparent from clubhouse and stand. Black Diamond faded out gradually. With Windy City in this quest for first money were Dr. Freeland, African, and Naishapur. Windy City's margin was nominal.

As these contenders straightened away in the stretch, Windy City, with McDermott hard at work, had a half length on Dr. Freeland. The latter was a half length before African, which still had a length and a half on Naishapur, that California, horse which always closes with a rush.

A sixteenth from the finish, Dr. Freeland was through. African, too, was stopping. Only Naishapur was left. He still was coming but the distance was too great. Considering his post injury, Naishapur ran a good race.

RUTH MAY BE BACK IN GAME NEXT THURSDAY

Annapolis, Md., June 15.—(AP)—Babe Ruth, New York Yankee home run king, has improved so much in health in his four day fishing vacation on Chesapeake bay that he hopes to get into the Athletics-Yankee series starting next Thursday, he told newspaper men today.

Ruth stepped from a boat in which he had spent the greater part of the day fishing with his host, Harry Mohler of Washington, and Mohler told the interviewers that the Babe had caught the greater part of the 20 "hard heads" they brought in as the day's catch.

This and That About Chicago's $50,000 Derby

PROHIBITION ADMINISTRATOR YELLOWLEY occupied a box. When he called to pay his respects to Executive Director M. J. Winn the latter showed him the lake in the infield and the dry enforcer appeared satisfied there was no law violation.

Twenty manikins, displaying styles and the prevalent shade of synthetic tan on face and legs, paraded through the clubhouse. They were from Stevens, Mandel's, Weathered's, and McAvoy's.

Despite the immense crowd, train service was as advertised and the run to the track from Randolph street was made in about 30 minutes. Twenty-five specials operated on the track, carrying on the average about 806 persons each.

Willie Garner, who came from New York to ride Clyde Van Dusen, had appeared under colors on all Chicago codrees in other seasons. It was his first appearance at Washington Park. He appeared early at the jockey's room. First thing he did was to step on the scales. After ringing up 107 pounds he shook hands with all riders as they came in.

New Orleans racing fans were present. Prominent in the delegation were Placide Frigerio and Robert Maestri, both identified with the Jefferson racing organization.

The failure of W. R. Coe's 10 racers to arrive from Belmont Park mystified Joseph McLennan, racing secretary. William Greaves, the Coe agent, had telephoned him that the consignment would leave New York in apple time to reach Washington Park for the Derby engagement on Dail and Igloo. Stalls had been reserved and all arrangements made for the reception of the racers.

Judge C. W. Hay, manager of Washington Park, was joined by Mrs. Hay and their children, E. H. Taylor Hay, C. W. Taylor Jr., Jackie Hay, and Eugenia Crittenden Hay. They motored from Scotland farm near Frankfort, Ky.

Lieut. Eddie Kelly came in for much praise for the way he handled the big crowd. The pickpockets were shoved aside as they tried to go through the gates. Handbookers tried to so some business out on the lawns, but Kelly's men grabbed them about the time they took the first bet. There wasn't a disturbance of any kind.

COLUMBIA WINS IN BENNETT CUP PRELIMINARIES

Intruder Is Victorious in Q Class.

Columbia, Intruder and Shalamar skimmed home in the lead of their respective classes in the second race of the preliminary series for the Bennett cup at Jackson Park Yacht club yesterday. Columbia and Intruder held their leads, however, only by the slimmest margins. The former, skippered by Hal Redmon, finished the nine mile windward-leeward course only six seconds ahead of Bob Williamson's Edith II. on adjusted time in the 30 foot Seawanhaka class by virtue of Edith's handicap of about one minute.

The O'Rourke brothers' Intruder, sailing on elapsed time against her "Q" class sisters, held a 30 second lead all the way home over Jedzry-Kowski's Princess to finish in 1:30:05, and evened up the point standings in the "Q" class. King's Chaperon was third in 1:34:10. Only two members of the yawl class turned out, and Buckley's Shalamar outsailed Hess' Beaver to win by two minutes in 1:51:07.

Make Fast Time.

While the wind was light southsoutheast, the racers turned in fast times for the nine mile windward-leeward course, which included four and one-half miles of straight sailing with the wind, and an equal distance of beating directly into breeze.

Slower times were registered in the Chicago Yacht club championship racing at Belmont harbor. In the "R" class, the McClurg Syndicate's Ariel finished the nine mile triangle in 2:27:04, which seems slow compared with the performances at Jackson Park.

Faurot and Spencer's Fantome was second, and Hollis Potter's Calypso third with times of 2:37:44 and 2:47:00 respectively. Guerilla, the old Sari with a new name, and Jonnie, which under the name of Ardell and the skippering of Clark Wright won the Lipton cup last summer, finished fourth and fifth.

Patsy Beats Wanderer II.

Metz' Altair with Eudell at the helm won an "Eagle" class contest for the first time in years, and in the same race finished better than one member of the "R" class. Altair toured the course in 2:56:11. Davis' Orn was second and Haynie's Falcon was third.

The breezes which sped the Jackson Park boats on their way were absent from the vicinity of the Municipal Pier, where the Columbia Yacht club staged one of its weekly handicap races.

In the racing division, Haynie's Falcon, Ormsayer's Patsy won a close match from Mason's Wanderer II. Patsy drifted the ten miles course in 2:53:30, while Wanderer, the scratch boat of the fleet, took three for the triangle. Barquita, the fastest boat in the cruising division, and Alert, her only contender, by three minutes, while George Dalzell's Dee, the great lakes star class champion, took 1:39:59 for a four and one-half mile journey. Summaries:

JACKSON PARK YACHT CLUB.
BENNETT CUP, Second race.
30 FOOT SEAWANHAKA CLASS.
Columbia [Redmon] .....
Edith II. [Williamson] .....
"Q" CLASS.
Intruder [O'Rourke] .....
Princess [Jedzry-Kowski] .....
Chaperon [King] .....
YAWL CLASS.
Shalamar [Buckley] .....
Beaver [Hess] .....
JACK CLASS, four and one-half miles.
No. 5 [Miller] .....
No. 2 [Morrison] .....
No. 1 [Hopkins] .....
No. 3 [Morey] .....
CHICAGO YACHT CLUB.
"E" CLASS.
Ariel [Vail] .....
Fantome [Faurot-Spencer] .....
Calypso [Potter] .....
Guerilla [Kales-Harris] .....
Jonnie [Masse-Glaser] .....
Nancy [Kimball-Railton] .....
Varya [Duchy] .....
"EAGLE" CLASS.
Altair [Metz] .....
Orn [Davis] .....
Falcon [Haynie] .....
Vista [Potter] .....
PEP CLASS.
Bi Bi [Williams] .....
Wartail [Snyder] .....
COLUMBIA YACHT CLUB.
RACING CLASS, Handicap race.
Patsy [Hewitt-Ormsayer] .....
Wanderer II. [Mason] .....
Victory [Norberg] .....
Marilyn [Copper] .....
CRUISING DIVISION.
Barquita .....
Alert [Glenn] .....
STAR CLASS.
Dee [Dalzell] .....
Nori [Korte-Rings] .....

Alexander's Wife Falls in River, Boy Scout Saves Her

Lincoln, Neb., June 15.—(AP)—Grover Cleveland Alexander, pitcher for the St. Louis Cardinal's baseball team, her life today to the rescue of a 13 year old Boy Scout.

She was pulled from the swift current of the Platte river at Ashland [illegible] evening, it has just been learned. Richard Paul, son of Adv. Gen. and Mrs. H. J. Paul, with whom Alexander lived since starting a divorce suit last winter.

With several other Lincoln and Ashland residents Mrs. Alexander was picnicking by the river. She lost her footing on the bank to pull on a throw line. Her foot slipped and she plunged into the 15-foot channel.



NIFTY... as a new hat

Robt. Burns

Panatela

10¢

Hence the Robt. Burns Panatela merges harmoniously with the smart set up of the well groomed man.

This long, graceful cigar is the mark these days of knowing what's what in smoking.

New shape—new in its specially mild yet flavory taste of pedigreed Havana filler.

Try the pleasing lift of the mild Burns Panatela—the new idea in smoking.

THE New Idea IN SMOKING



From Here to There..

CHECKER service is *straight line* service. When you step into one of our cabs, you patronize an individual business man, who has a very personal, financial interest in pleasing you. And he knows you want no "around the elbow to get to the thumb" driving.

In the old days, unscrupulous cab drivers may have wasted much of your time and some of your money in devious driving. Those days have gone forever; and they never did exist with Checker drivers.

These boys with the Checker band around their cars and caps are different from any cab drivers you may have known. They are stockholders in the world's largest co-operative cab company. Honesty; straight line driving; courtesy; safe driving—they are natural practices with Checker drivers.

It's all in the day's work with your Checker driver to render special services, special little helps that make the journey more pleasant. Won't *you* test this?

Remember—when you hail or 'phone a Checker—you call to your command a luxurious private car—roomy, clean, comfortable. And it will drive you "from here to there" in the best possible *safe* time.

"For a courteous ride with a competent guide"

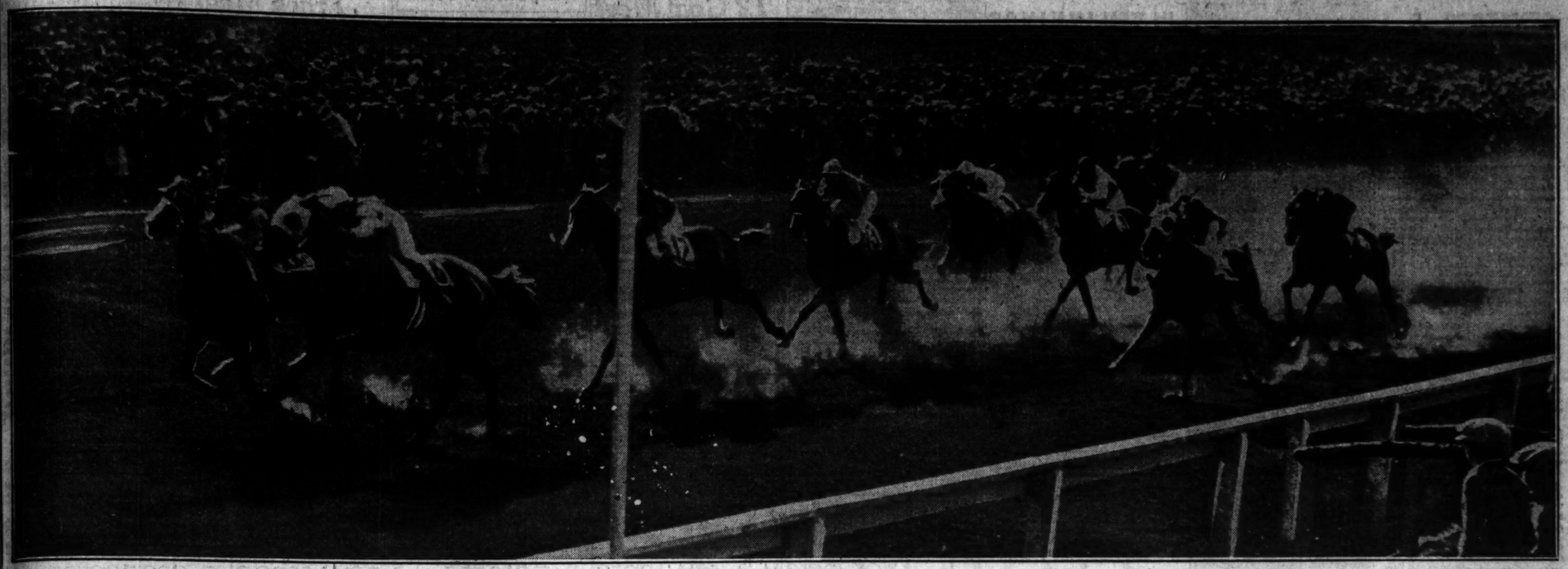
CALL

MONroe 3700

CHECKER TAXI COMPANY

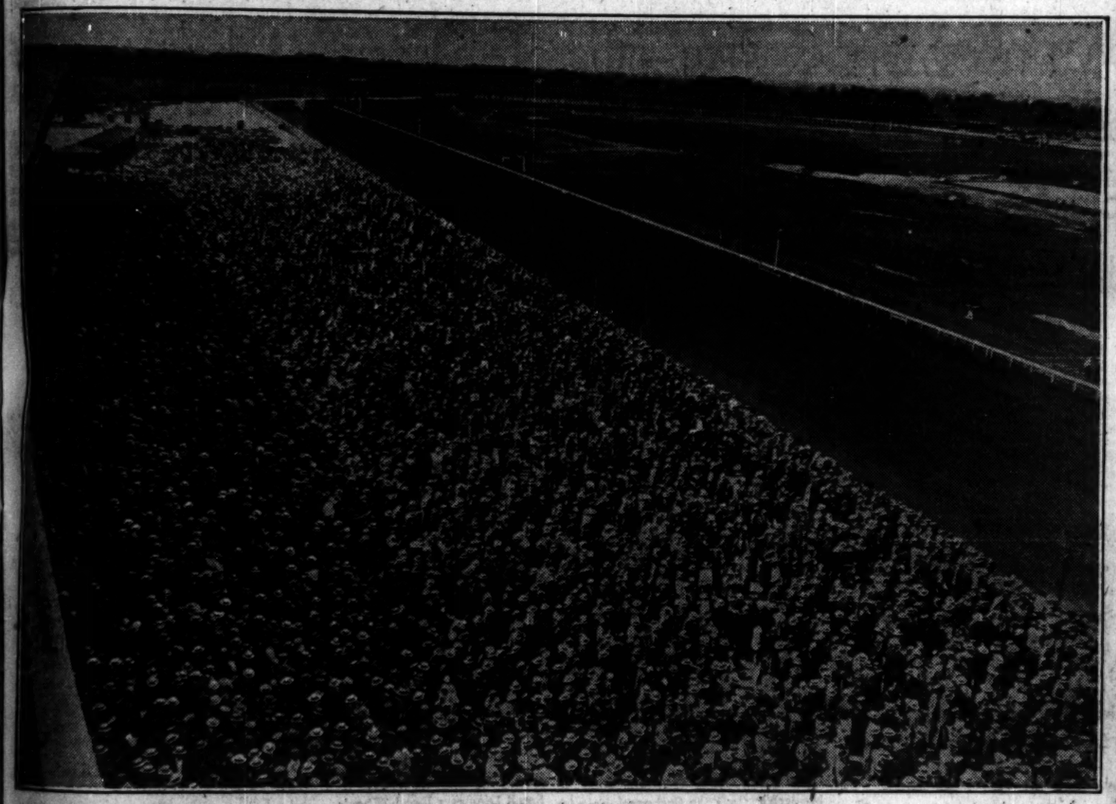
The World's Largest Cooperative Cab Company

Forty Thousand See Windy City, Chicago Horse, Race to Victory in American Derby at Washington Park



BLACK DIAMOND TAKES LEAD AS DERBY FIELD MAKES FIRST TRIP PAST JUDGES' STAND IN RACE FOR $50,000 PURSE AT WASHINGTON PARK. Clyde Van Dusen, Kentucky derby winner, closely follows the Salmon entry with E. B. McLean's Silverdale in third position. Black Diamond sped into a four length lead at the half mile post and covered that distance in 49 seconds. Here the pace demanded its toll and Windy City, which had trailed in fourth position, made his bid, taking the lead at the start of the stretch, coming on to win by a length and a half.

[TRIBUNE Photo.] (Story on page 1, Sports.)



[TRIBUNE Photo.]

FORTY THOUSAND SEE TWENTY-FIRST RUNNING OF THE AMERICAN DERBY. The crowd jammed the grand stand and lawn at Washington Park to the farthest corner. More than a million dollars passed through the mutuels as the fans backed their judgment of condition and speed. (Story on page 1, Sports.)



[TRIBUNE Photo.]

SWEEP NET, 15 TO 1 LONG SHOT, WINS FIRST RACE AT HOMEWOOD. As the horses swung into the back stretch Watch On led with Go Away second, but Sweep Net came with a rush on the extreme outside to win by three lengths from Gold Ridge, with Her Answer in third position. Watch On, the favorite, finished far back.

(Story on page 1, Sports.)



[TRIBUNE Photo.]

SOCIETY RACE ENTHUSIASTS SEE WINDY CITY'S VICTORY. Left to right: Mrs. Allen Russell, Mrs. John R. Thompson, Miss Jean Brown Scott of Philadelphia, who is here for the South Shore Country club horse show, and Mrs. Val Crane. They were members of a party entertained by H. P. Crane.

(Story on page 2, Sports.)



[TRIBUNE Photo.]

MANNEQUINS FROM CHICAGO STORES ARE DERBY DAY GUESTS. They paraded through the clubhouse demonstrating latest styles. Left to right: Dorothy Hickey, Vasilka Petrova, Rose Cliffer, Col. Matt Winn, executive director of Washington park; Harriett Smith, Helen Faulds, Olivette Milliken, Estelle McDonald, Vivian Boone, Fred Sterling, lieutenant governor of Illinois; Madelon Beall, Helen Jones, Rose Whitehead, Alice Ulbright, and Martha Burns.



[TRIBUNE Photo.]

STUYVESANT PEABODYS ENTERTAIN WITH DERBY DAY LUNCHEON. Left to right: Laurance H. Armour, Arthur R. Meeker, and Mrs. Stanley Keith, who were numbered in the fifty guests. Miss Glenna Collett, national women's golf champion, and Devereux Milburn, international polo star, also were guests of the Peabodys.

(Story on page 2, Sports.)

SOX UPRISING IN SEVENTH ROUTS SENATORS, 5-1

Young Walsh Shuts Out Griffs Until Ninth.

Young Ed Does It!

CHICAGO.	Ab	R	H	P	A	WASHINGTON.	Ab	R	H	P	A
Metzler,lf	5	1	1	3	0	Myer,3b	3	0	0	0	5
Shires,1b	4	0	2	9	1	Rice,rf	3	0	0	1	0
Hoffman,rf	4	0	0	3	0	West,lf	4	0	1	2	0
Watw'd,cf	4	0	2	0	0	Harris,cf	4	0	0	5	0
Kamm,3b	3	1	1	1	1	Cronin,ss	3	0	0	3	2
Cissell,ss	3	0	1	2	3	Judge,1b	3	0	2	11	1
Kerr,2b	4	1	1	3	4	Hayes,2b	3	1	1	3	5
Berg,c	4	1	2	5	0	Ruel,c	2	0	0	2	0
Walsh,p	2	1	0	1	2	Liska,p	2	0	1	1	1
						Brown,p	1	0	0	0	2
						Tate,c	2	0	1	1	0
						†Fagstead	0	0	0	0	0
	34	5	11	27	11		32	1	6	27	14

†Batted for Brown in ninth.

Chicago	000	000	500—5
Washington	000	000	001—1

Error—Meyer. Sacrifice, Hayes. Two base hit—Berg. Three base hits—West, Metzler. Stolen bases—Judge, Shires, Cissell. Struck out—Walsh, 4; Brown, 1. Bases on balls—Walsh, 4; Brown, 1. Double play—Cronin to Judge. Hits—Liska—7 in 6 1-3 innings. Hit by pitcher—Liska (Walsh). Wild pitch—Brown. Passed balls—Ruel, Tate. Umpires—Nallin and Dineen. Time—1:53.

BY IRVING VAUGHN.

[Chicago Tribune Press Service.]

Washington, D. C., June 15.—An unusual form of base hit mania overcame the White Sox in one inning today, and they required only a few minutes to slap home five runs that eventually proved sufficient to give them a 5 to 1 decision over the Senators. Outside of this there wasn't much to amuse the few thousand spectators excepting some surprisingly effective pitching by Young Ed Walsh and a great amount of rainfall.

Although he has lacked the appearance of a genuine big league article in his recent engagements, Young Walsh finally came through with a performance that even Boss Blackburne hadn't anticipated. Despite the handicap of a wet ball and a gummy slab, the son of the great Ed of other days shot his way through the Senator batters with consummate ease and at the conclusion of eight innings had yielded only four blows. On this basis a shut out appeared highly probable, but he skidded about a bit in the ninth and lost this extra distinction because of two hits and a pass.

Liska Routed in Seventh.

The Senators' hurling burden was leased for the afternoon to Ed Liska, the lad with the underhand delivery, and for five rounds the ex-American association satellite proved able to run Walsh an even race. The seventh, however, changed everything, and before the round closed Liska was no more. Before he could make his getaway, the Sox had crammed three hits into the inning and he had helped them a bit by hitting Walsh on the foot. This much accounted for four runs. Then Brown came to the rescue and he turned loose a pair of wild pitches on which the fifth run of the chapter was registered.

Opening the lucky seventh was a single by Kamm. Cissell sacrificed. Kerr whacked a hit to right, scoring Kamm with the first run. Berg doubled and Kerr tallied. Then Walsh was hit by a pitched ball and he followed Berg across the plate on a triple that Metzler splashed against the left field wall. This was where Liska vanished. Brown, his successor, walked Shires, who went to second on a wild pitch. The another wild pitch occurred, and Metzler ran home from third.

Walsh Escapes Trouble.

In the first eight rounds there was only one spot in which the nonchalant Walsh gave evidence of being his average self. To start the second he walked Crohin. Judge followed with a single. A sacrifice moved the two runners along, but in this pinch Walsh induced Ruel to pop to Kamm, and three strikes disposed of Liska. After this, Walsh seemed to enjoy himself immensely until Hayes and Tate singled and pinch batter Flagstead walked with one out in the ninth. Myer's fly to Hoffman let Hayes hike home with Washington's only run.

Outdoor Shows to Keep Mat Sport in Limelight

Wrestling promoters have decided to keep the sport moving during the summer months. Logan Square baseball park and possibly Mills Stadium will be the scenes of activity.

Promoter Doc Krone already is working on a card for the opening show in Logan Square arena on the night of June 28.

MINOR LEAGUES

AMERICAN ASSOCIATION.

	W.	L.	Pct.		W.	L.	Pct.
Kan. City	39	16	.709	Louisville	24	29	.453
Minneapolis	37	17	.685	Milwaukee	20	34	.370
St. Paul	34	20	.630	Columbus	21	36	.368
Indianapolis	27	28	.491	Toledo	18	33	.353

THREE EYE LEAGUE.

	W.	L.	Pct.		W.	L.	Pct.
Quincy	28	15	.636	Ter. Haute	21	21	.500
Bloom'ton	26	16	.619	Springfield	18	23	.439
Evansville	26	17	.605	Peoria	18	27	.400
Decatur	21	19	.525	Danville	13	32	.289

MISSISSIPPI VALLEY LEAGUE.

	W.	L.	Pct.		W.	L.	Pct.
Dubuque	32	13	.639	Davenport	16	21	.432
Moline	32	13	.639	Keokuk	14	19	.424
Burlington	30	16	.571	R. Island	15	21	.417
Waterloo	30	15	.571	C. Rapids	13	22	.342

PACIFIC COAST.

	W.	L.	Pct.		W.	L.	Pct.
Mission	51	26	.662	Hollywood	36	39	.486
San Fran.	49	32	.605	Sacram'to	36	46	.439
Oakland	45	36	.556	Seattle	36	47	.373
Los Angels	42	36	.525	Portland	26	49	.347

YESTERDAY'S RESULTS.

AMERICAN ASSOCIATION.

Minneapolis, 12; Columbus, 6.
St. Paul, 8; Toledo, 7.
Indianapolis, 6; Milwaukee, 5.
Kansas City, 10; Louisville, 2.

THREE EYE LEAGUE.

Decatur, 7; Peoria, 6.
Quincy, 1; Terre Haute, 0.
Bloomington, 5; Danville, 4.
Evansville, 3; Springfield, 2.

MISSISSIPPI VALLEY LEAGUE.

Dubuque, 13; Rock Island, 2.
Moline, 4; Waterloo, 2.
Davenport, 6; Burlington, 2.
Keokuk, 17; Cedar Rapids, 6.

PACIFIC COAST LEAGUE.

San Francisco, 8; Sacramento, 4.
Hollywood, 3; Portland, 2.
Oakland, 5; Los Angeles, 0.
Seattle, 15; Mission, 2.

WESTERN LEAGUE.

Des Moines, 9; Oklahoma City, 7; Tulsa, 6.
Wichita, 16; Wichita, 8.
Omaha, 5; Denver, 3.

HERO OF THE DAY



ROGERS HORNSBY.

[TRIBUNE Photo.]

In the WAKE of the NEWS

MEETING A NEW PREXY.

FRIEND DON: Well, Don, I have met Robert M. Hutchins, the "boy" president elect of the University of Chicago, and he's all right, too. It was at a dinner given to alumni in his honor by Harold Swift, chairman of the board of trustees.

Now, Don, when I received an invitation from Harold I was surprised and I must confess just a mite suspicious. As you know, I went to college only about a year because I had no more money and I wasn't a letter man, so I didn't know where to get any more money except to work. So I'm an alumnus only when there's an endowment drive or something. I called up the alumni secretary and found there was no endowment drive, so I accepted.

Now, Don, don't think I'm tight about drives, but what with hospitals wanting new beds and scholarship funds wanting more funds and visiting nurses' associations wanting to do more visiting, and the United Charities wanting to do more uniting, and the Cradle society wanting more cradles, and the Infant Welfare society wanting more infants, and the little Wakes wanting more shoes and stockings, especially silk stockings, ad infinitum, I'm about cloyed on drives.

Well, of course, President Elect Hutchins made a talk and it was good, too. He told about the high standards of the graduate school. Then he talked about the undergraduate school to which he said the trustees were committed. As you know, some of the alumni have been squawking about the entrance requirements because it reduces the athletes. Well, he didn't even mention athletics, but he said entrance requirements were no higher than at several eastern colleges he named, and he asked what Chicago man would want to lower that standard. Well, I looked at Fritz Crisler, Nels Norgren, and several other coaches and they looked around, but nobody batted an eye. So I guess no Chicago man wants to lower those standards, at least in public.

And the president elect also said that as an administrative officer he hoped the alumni were as prosperous as they looked and that made a laugh, because if you want to you can contribute to a scholarship fund, even if you only went one year. Then he told some stories and what he hoped to do and he went over big.

Then the alumni called on "Fritz" Woodward, acting president, who's very popular out there, and he told how much alumni could do for the university. He cited the Kansas City alumni who found there were $6 honor scholarships to be awarded, paying tuition for two years or $600, and they combed the Kansas City schools and selected five outstanding chaps of true Chicago standard. These five outstanding chaps were awarded honor scholarships.

Now John Schommer was sitting near me. He was a great football player and he teaches chemistry or mathematics or something at Armour. John, as you know, is very practical. Of course, they couldn't hear him at the speakers' table, but all those in our part of the room could, and when Prof. Woodward finished about the five outstanding chaps of Chicago caliber John grunted, "How much do they weigh." So that's that. See you Monday. Harvey T. Woodruff.

* *

An Excusable Mistake.

[Dubuque, Ia., Telegraph-Herald, via Jazbo of Old Dubuque.]

EXCHANGED BY MISTAKE, DOWNTOWN, Saturday p. m., knitted dress for lingerie. Owner please call at this office for dress.

* *

This Wake Is Conducted by Harvey T. Woodruff. Help! Help!

* *

Do You Remember Way Back When:

Only working men wore colored shirts with white collars?—M. J. Levey.

OUR CUBS BEAT PHILLIES, 8 TO 7, IN TEN INNINGS

Hornsby, McMillan Star in Bruin Attack.

[Continued from First Sport Page]

lead in the sixth. The inning started with Bush striking out Klein. Hornsby then booted Hurst's easy roller for his second error. It seems that our pitchers can't weather a little boot anymore. Anyhow, Bush went right up in the air. A single by Whitney, a double by Southern, and an intentional pass were climaxed by Davis' homer into the centerfield stand. Roy then walked but Thompson and O'Doul filed to Wilson.

In the Cub half Cuyler made a homer with none out, but this was canceled when Klein led off the seventh with a homer which brought about the removal of Bush.

It was in the seventh the Cubs had their big session. Grimm walked. McMillan beat out an infield single, Grimm stopping at second. Grace walked, filling the bases. Heathcote batted for Horne and forced Grace, Grimm scoring. Beck walked, filling the bases. Sweetland relieved Roy and walked Hartnett, who batted for Moore, forcing in McMillan. Blair ran for Hartnett. Collins relieved Sweetland and struck out Cuyler for the second out. Hornsby came up and squelched the howling wolves by knocking the ball over the left field wall, scoring Heathcote, Beck and Blair. The score was: Cubs, 7; Phils, 6.

Phils Tie Score.

With Cvengros pitching, the Phils tied the score in the ninth. After McMillan had thrown out Thompson, O'Doul walked and went to third on Klein's single. Hurst singled to center, scoring O'Doul and putting Klein on third. Malone went in and Whitney lined to Beck, who doubled Hurst off first.

Now for that tenth which is to become historic in ivory annals. Grimm opened with a double. McMillan attempted to sacrifice but bunted to McGraw, who threw to Thompson, who got Grimm between second and third, McMillan reaching second while Capt. Charley delayed the process. After a powwow, McGraw gave Grace an intentional pass to create a force at third, but McMillan foiled the strategy by stealing third. McGraw then gave Heathcote an intentional pass, filling the bases. At this point Stevie rolled out of his cot to bat for Beck. He popped a high foul and both Davis and Hurst went after it. Hurst got it, half way between the dugout and the screen. But, as you know, home was left uncovered so Manager Mac, coaching at third, and Player Mac thought it would be a good idea for the latter to touch up at third and dash home with the winning run. He did it, standing up.

Onwentsia Polo Team Awaits 12 Goal Meet

The second major polo tournament of the Chicago season will start Thursday when Onwentsia opposes one of the two Oak Brook entries in the Chicago twelve goal tourney on field No. 5 at Oak Brook. Whether the Cantigny or Four Horsemen provides the opening opposition for Onwentsia will be determined by pairings to be made today.

Thursday's winner will take on the remaining Oak Brook entry in the final Sunday afternoon.

Personnel of the competing teams follows: Onwentsia—Ken Fitzpatrick, Barney Balding, William Mitchell Blair and Richard Simmons; Cantigny [Oak Brook]—H. L. Turner, M. M. Corpening, N. E. Margetis and Col. R. R. McCormick; Four Horsemen [Oak Brook]—H. P. Baldwin, Harold Strotz, Paul Butler, and T. L. Crites.

At Onwentsia today, Toledo, O., riders take the field in the first and final of a series against Onwentsia. The Ohioans were prevented from playing their inaugural yesterday because turf conditions were such that playing would have proved dangerous.

Weather permitting, two Oak Brook fours will stage a match game this afternoon, starting at 3:30 o'clock, on either field No. 3 or No. 7. The contest will be played for the purpose of getting a final line on material prior to the opening of the twelve goal tournament.

Invitations for Oak Brook to send a representative polo team into competition on foreign fields have been received from Buffalo, N. Y., Cincinnati, O., Kansas City, Mo., Detroit, Mich., Minneapolis, Minn., Philadelphia, Pa., and Colorado Springs, Colo., according to information given out by Paul Butler yesterday.

Pyle's Creditors Wait for Troop at Journey's End

Los Angeles, Cal., June 15.—[Special.]—Threats by a half a dozen creditors of C. C. Pyle and by foot racers in Pyle's transcontinental jaunt to attach gate receipts at Wrigley field here tomorrow, tinted the end of the 3,631 mile race with a deep blue today.

The next to last lap—the seventy-seventh day's jog out of New York—was run by a muttering bunch of athletes today with Guisto Umek of Italy capturing the 55 mile jog from San Juan Capistrano to Huntington Park.

Umek's time was 5:45:50. His total time for the seventy-seven laps with mileage approximately given at 3,631 miles, is 534:17:28. Umek made certain today of dragging down the $6,000 third place money which Pyle promised to have for his racers tomorrow.

Pete Gavuzzi holds the lead with an elapsed time of 521:58:38. John Salo is second with 522:08:04.

Orr Wins in Playground Track Meet

Athletes representing Orr playground yesterday won the annual board of education playground track and field championships held at the Lake Shore playground, with a total of 60 points. Second team honors went to Forrestville with 35 points and Shoop was third with 21 markers. Thirty-two teams broke into the point column. Summaries:

JUNIOR BOYS.

50 YARD DASH—Won by Kaiser [Waters]; Johnson [Shoop], second; Rosefeld [Emmett], third; Harp [Forrest(15e], fourth; Redman [Swift], fifth. Time, :06.

440 YARD RUN—Won by McGrady [Drake]; Ruben [Avondale], second; Mills [Shoop], third; Bravos [Ryerson] fourth; McConnachie [Swift], fifth. Time, :59 3-5.

440 YARD RELAY—Won by Orr; Douglas, second; Hart, third; Brentano, fourth; Waters, fifth. Time, :56 2-5.

880 YARD RELAY—Won by Burley; Henry, second; Douglas, third; Shoop, fourth. Time, 1:59 1-5. Five starters.

RUNNING HIGH JUMP—Won by Johnson [Shoop]; Dupmier [Avondale], second; Pollard [Hart], third; Orancky [Fulton], fourth; Sargent [Waters], fifth. Height, 5 feet 4 inches.

INTERMEDIATE BOYS.

75 YARD DASH—Won by Lisner [Orr]; Colletti [Mitchel], second; Daniels [Drake], third; Dilworth [Douglas], fourth. Time, :07 4-5. No fifth.

220 YARD DASH—Won by Callyas [Orr]; Matthews [Forrestville], second; Carpenter [Forrestville], third; Franklin [Henry], fourth; Stadler [Le Moyne], fifth. Time, :24 3-5.

880 YARD RUN—Won by Marshal [Graham]; Newman [Orr], second; Brady [Drake], third; Knighten [Forrestville], fourth; Mussel [Waters], fifth. Time, 2:19 3-10.

RUNNING HIGH JUMP—Won by Hall [Mozart]; Jenkins [Shoop], second; Estelle [Drake], third; Davis [Carter], fourth; Petty [Forrestville], fifth. Height, 5 feet 9 inches.

SENIOR BOYS.

100 YARD DASH—Won by Talbert [Manual]; Knackstedt [Howe], second; Goethe], third; Bari [Orr], fourth; Ryerson], fifth. Time, :10 1-5.

880 YARD RUN—Won by Kuhn [Fielding], second; Wessler [Medill], third; O'Beine [Le Moyne], fourth. Time, 2:15 3-5.

RUNNING HIGH JUMP—Won by Townstrom [Mozart]; Bentley [Le Moyne], second; Forestberg [Nettlehorst], third; Mrasek, fourth. Height, 5 feet 10 inches. No fifth.

RUNNING HOP, STEP, AND JUMP—Won by Zvinakis [Whittier]; Peterson [Hendrickson], second; Mixon [Carter], third; Howe], fourth. Distance, 40 ft. 11½ in.

220 YARD DASH—Won by Garrett [Forrestville]; May [Budlong], second; [Forrestville], third; McGeachey [Le Moyne], fourth; Zid [McCormick], fifth. Time, :25.

ONE MILE RUN—Won by Deane [Orr]; Bich [Orr], second; Orafalk [Medill], third; Anderson [Le Moyne], fourth. Time, [Copernicus], fifth. Time, 4:56 3-5.

RUNNING BROAD JUMP—Won by Hall [Carter]; Vorak [McCormick], second; Knackstedt [Howe], third; Ryan [Ryerson], fourth. Distance, 22 ft. No fifth.

Table of Points

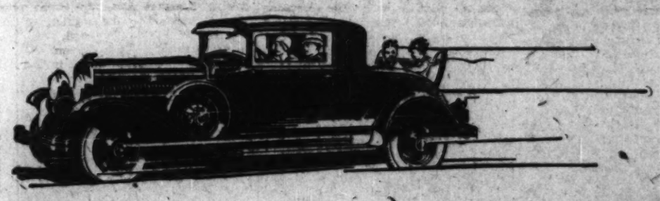
Orr	60	Bailey	
Forrestville	35	Henry	
Shoop	21	Whittier	
Drake	19	Nash	
Carter	18	Mitchel	
Douglas	16	Audubon	
Mozart	14	Agassiz	
McCormick	13	Sullivan	
Belding	12	McPherson	
LeMoyne	11	Brentano	
Hart	11	Goethe	
Waters	10	Kershaw	
Avondale	10	Mervis	
Graham	10	Nettlehorst	
Emmett	10	Ryerson	
Howe	9	Fulton	

NOW—AS THEN—YOU HEAR "CHRYSLER" EVERYWHERE!

JAN 1 1925

"Not merely a new note in motoring—a new school in engineering and performance, is the Chrysler. + + Height, weight, balance, acceleration, power, appearance—these are some of the things Chrysler has revolutionized. + + Make no mistake—you are witnessing the rise of new principles in motor manufacture which are profoundly affecting all motor car design. + + No car is immune to the irresistible attractions of the Chrysler."

—Advertisement
Motor Life
January, 1925



WHAT IS CHRYSLER ENGINEERING?

It is a matter of opinion as to who did most in creating the automobile, but it is a matter of fact that Chrysler has done most in modernizing it.

Some of the most vital and thrilling chapters in the history of the motor car have been written by Chrysler engineers, and as the pages of the future unfold they will continue to be filled with Chrysler accomplishments.

Chrysler engineering, analyzed in simple terms, is a combination of far-sighted vision and resourceful genius that succeeds in accomplishing inspired improvements.

In one word, Chrysler engineering is . . . *Progress.*

This is not a vainglorious gesture—it is a statement of plain, hard-shell fact fully borne out by the following partial list of advancements which Chrysler has pioneered, developed or popularized:

Hydraulic Four-Wheel Brakes
Rubber Shock Insulators
"Silver-Dome" and "Red Head" High-compression Engines
High Turbulence Offset Combustion Chamber
Fully Counter-weighted 7-Bearing Crankshaft
Iso-therm Invar Strut Pistons with Tungtite Rings
Non-wearing Chilled Cast-Iron Face Tappets
Modern Alloy Steel Exhaust Valves
Crankshaft Impulse Neutralizer
Self-Contained Rifle-Drilled Oil Passages in Cylinder Block
Air Cleaner
Oil Filter
Rubber Engine Mountings
Heat Control Manifold
Electric Fumer (for easy starting)
Modern Plain Tube Carburetion—with Positive Pressure Pump Acceleration and Semi-Automatic Choke Valve
Tubular Front Axle
Steel Re-enforced Rubber Steering Wheel
Light Controls on Steering Wheel
Indirect Lighting of Instrument Panel
Radimeter and Electric Gasoline Gauge on Instrument Panel
Ornamental Radiator Cap
Body Impulse Neutralizer
Small Diameter Road Wheels
Modern Roadster Body Type
Beaded Belt Moulding and Modern Body Color Treatment
Springs Mounted Parallel to Wheels
Low Back-Pressure Muffler for Greater Power
Hydraulic Stop-light Switch

Each of these would have been extraordinary if introduced separately. Considered collectively, they are actually revolutionary.

The Chrysler you buy today is the direct beneficiary of *all* the progress that Chrysler engineering has made in the five years of its brilliant history. What Chrysler engineering has done is all summed up in performance unlike anything you have ever known in a motor car—an aliveness, a swiftness, a smoothness utterly without counterpart. Let us give you a demonstration.

CHRYSLER "75"—$1535 to $1795—Eight Body Styles
CHRYSLER "65"—$1040 to $1145—Six Body Styles
All prices f. o. b. factory. Chrysler dealers extend convenient time payments

206

CHRYSLER

CHRYSLER MOTORS PRODUCT

CHRYSLER ILLINOIS COMPANY

DISTRIBUTORS

3900 SOUTH MICHIGAN AVE. PHONE BOULEVARD 3010

NORTH
Riviera Motor Sales, 3858 Broadway, Longbeach 7100
North Suburban Sales, Inc., 1840 Ridge Avenue, Evanston, Rogers Park 9775
Thomsen Brothers, 7334 N. Clark Street, Sheldrake 1184
Bitt Motor Company, 614 Diversey Parkway, Greenleaf 4870
Burnstine Motor Sales, 2524 Milwaukee Avenue, Albany 5270

NORTH—(Continued)
Capitol Motor Sales, 3043 Lawrence Avenue, Keystone 9416
M. D. 6 Motor Sales, 1808 Irving Park Blvd., Lakeview 5572
Portage Park Motor Sales, 4145 Milwaukee Avenue, Kildare 3460
Deibler Motor Car Corporation, 22 S. First Street, Highland Park 111, Highland Park 5130
C. A. Aschenbach, Park Ridge, Park Ridge 68

NORTH—(Continued)
Gerald C. Davis, Inc., Winnetka, Winnetka 5090

WEST
Tom Harrigan, Inc., 440 W. Madison St., Oak Park, Austin 1220
Austin Motor Company, 49 N. Laramie Avenue, Austin 0971
Marquardt Motor Company, 3913 W. Jackson Blvd., Nevada 1925-26-27
Advance Motor Sales, 2940 W. Division Street, Humboldt 6015

WEST—(Continued)
Pressey's, Inc., 5910 W. 22d Street, Cicero, Ill., Lawndale 0417
Herman H. Wolf, Des Plaines, Ill., Des Plaines 7171
Harrison Motor Sales, 900 S. Fifth Street, Maywood, Ill., Maywood 311
Northwestern Motor Sales, 5456 W. Chicago Avenue, Mansfield 0901
Schatz Sideman Motor Sales, 5833 Roosevelt Road, Van Buren 4300

WEST (Continued)
Bee-Side Motor Sales, Berwyn, Ill., Berwyn 6
Suburban Motor Sales, La Grange, Ill., La Grange 485

SOUTH
Red Line Motor Company, 2347 E. Michigan Avenue, Calumet 4212
Red Line Motor Company, 2318 E. Michigan Avenue, Calumet 3169

SOUTH—(Continued)
C. A. Ruschhaupt, Inc., 5115 Lake Park Avenue, Dorchester 5400
Rascal Auto Exchange, W. E. 55th Street, Oakland 4461
Bates & Lacey Motor Sales, 7738 Stony Island Avenue, South Shore 8363
Lavery Bros. Motor Sales, 8137 Ontario Grove Ave., Midway 5300
Bergstrom Auto Sales, 820 W. 59th Street, Wentworth 4730

SOUTH (Continued)
L. R. Lilly Auto Sales, 8035 S. Halsted Street, Stewart 6416
South Chicago Gar. and Mach. Co., 9801 Ewing Avenue, South Chicago 0250
R. F. Miller, Inc., 10856 S. Michigan Avenue, Pullman 3100
E. P. Bronson & Company, Blue Island, Ill., Blue Island 81
McFadden Motor Sales, 6027 S. Western Avenue, Hemlock 8013

SOUTH (Continued)
K. & H. Motor Sales, Harvey, Ill., Harvey 408
Lavy Motor Sales, Chicago Heights, Ill., Chicago Heights 1433
Surawski Motor Sales, 2937 Archer Avenue, Lafayette 3437
John E. Buradt Auto Sales, 13802-4 Brainerd Avenue, Burnham 3900

GIANTS OUTSLUG PIRATES, 20-15, IN 14 INNINGS

Eight Run Attack Ends Long Battle.

Pittsburgh, Pa., June 15.—(AP)—The Giants won a weird fourteen inning game from the Pirates here today, 20 to 15, and gained an even break in the series of four engagements. Eleven pitchers were used, equaling the major league record.

The Pirates overcame an eight run disadvantage to tie the game in nine innings and Pie Traynor's homer plunged it into a deadlock again in the eleventh after the Giants had taken a lead of one in their half of the round. The visitors scored eight times in the fourteenth and the Pirates came back with three runs.

Jackson hit two homers, a triple, and a double, driving in seven runs. Comorosky also hit for the circuit. Donie Bush was ejected from the game for protesting a decision at third in the fourteenth as Roush opened the winning rally with a triple. Pop bottles then were thrown by fans back of third, and in the home half part of the crowd surged upon the field. Police, however, held the fans in check. Score:

NEW YORK	AB	R	H	PO	A
Bousch,cf	8	3	3	5	0
Leach,lf	9	1	3	2	0
Lindstr'm,3b	8	3	4	0	3
Wat.cf	8	2	3	0	0
Terry,1b	5	2	4	14	0
Cohen,2b	8	2	0	7	8
Jackson,ss	5	4	4	5	6
Sarge,c	5	0	1	3	1
Kath,p	1	0	0	0	3
Fitz'mm'ns,p	2	1	1	0	1
Crawford	1	1	1	0	0
Henry,p	1	0	1	1	0
Scott,p	1	0	0	0	0
Walker,p	0	0	0	0	0
O'Farrell,c	5	1	1	4	0
	86	20	28	†41	21

PITTSBURGH	AB	R	H	PO	A
Adams,ss	4	3	0	1	0
Bartell,ss	3	1	0	1	2
L.W'ner,cf	8	2	6	3	1
P.W'ner,rf	6	1	2	1	0
Tray'r,3b	7	1	3	3	3
G'tham,2b	6	1	2	3	7
Com'sky,lf	7	2	2	3	0
Sheely,1b	7	1	2	15	0
Hemsley,c	8	2	4	7	0
Brame,p	1	0	0	0	0
Fussell,p	0	0	0	0	0
Hill,p	1	0	0	0	0
‡Jonse	1	0	1	0	0
Petty,p	1	0	0	0	1
§Brickell	1	1	1	0	0
Swet'co,p	1	0	0	0	2
French,p	0	0	0	0	0
	¶64	15	24	42	23

†Sheely out, hit by batted ball.
‡Batted for Fitzsimmons in sixth.
§Linton batted for Adams in ninth and Rixeda for French in fourteenth and Brickell for Petty in ninth.
‖Batted for Hill in seventh.

New York .....012 242 000 010 06—20
Pittsburgh .....001 033 113 010 03—15

Errors—Lindstrom, Terry, R. Waner, Traynor. Two base hits—Fitzsimmons, Leach, P. Waner, Ott [2], Hemsley, O'Farrell, L. Waner, Lindstrom, Jackson, Sheely. Three base hits—Roush [2], Jackson, Lindstrom, Bartell, L. Waner. Home runs—Jackson [2], Comorosky, Traynor. Sacrifices—Lindstrom, Grantham, Morgan, Mays. Double plays—L. Waner to Traynor; Cohen to Jackson to Terry; Bartell to Grantham to Sheely. Bases on balls—Fitzsimmons, 2; Hill, 1; Petty, 3; Henry, 1; Walker, 2; Swetonic, 2; Mays, 3; Fussell, 1. Struck out—Brame, 1; Fussell, 1; Hill, 1; Henry, 1; Walker, 1; Swetonic, 3; May, 4. Hits—Brame, 5 in 4 innings [same out in fifth]; Hill, 3 in 1 1-3; Henry, 7 in 3 [none out in eighth]; Scott, 3 in 1 2-3; Fussell, 4 in 2-3; Fitzsimmons, 9 in 5; Petty, 2 in 3; Walker, 2 in 1 2-3; Swetonic, 4 in 4 [none out in fourteenth]; Mays, 3 in 4; French, 7 in 1. Winning pitcher—Mays. Losing pitcher—Swetonic. Umpires—Rigler, McLaughlin and Hart. Time—4:17.

ROBINS, 8; REDS, 7.

Cincinnati, O., June 15.—[Special.]—Brooklyn beat Cincinnati today, 8 to 7, and made a clean sweep of the three game series. The visitors pounded Jakie May and Eppa Rixey. Each club presented a trio of pitchers, Ray Moss chalking up the victory, although Johnny Morrison pitched the eighth and ninth innings for him. Rixey was charged with the defeat.

BROOKLYN	AB	R	H	PO	A
Fond'ck,cf	5	1	2	5	0
Moore,2b	5	1	1	3	4
Isman,rf	4	1	2	0	0
O'dea,1b	5	0	1	10	2
Heinch,c	3	1	1	4	1
Wessler,lf	4	1	2	0	0
Sherrill,ss	3	1	1	1	4
Mc'Kay,p	0	0	0	0	0
McWeeney,p	0	0	0	0	0
Mann,p	2	0	0	0	1
Morrison,p	0	0	0	0	0
	38	8	13	27	15

CINCINNATI	AB	R	H	PO	A
Sw'son,cf	4	1	1	2	0
Critz,2b	5	2	3	0	3
Walker,rf	4	2	2	4	0
Stripp,3b	4	2	0	1	3
Kelly,1b	4	0	2	13	0
Z'mm'n,lf	4	1	2	1	0
Pitt'ger,ss	5	0	0	2	5
Spk'f'h,c	3	0	1	5	1
Mar,p	1	0	0	0	0
Rixey,p	1	0	0	0	1
Ash,p	0	0	0	0	0
	†37	7	12	27	13

*Benton batted for McWeeney in fourth.
†Purdy batted for Rixey in eighth.

Brooklyn .....003 300 020—8
Cincinnati .....303 002 000—7

Errors—Picinich, McWeeney. Two base hits—Herman, Bressler, Rhiel, Swanson, Critz, Walker, Kelly. Three base hit—Bressler. Stolen bases—Stripp, Kelly. Sacrifice—Rixey. Double play—Critz to Pitzenger to Kelly. Struck out—May, 4; Ash, 1. Bases on balls—McWeeney, 2; Moss, 2; Morrison, 1; May, 1; Rixey, 1. Hits—McWeeney, 6 in 3 innings; Moss, 6 in 4 1-3; May, 8 in 3 [none out in 6th]; Rixey, 5 in 5. Winning pitcher—Moss. Losing pitcher—Rixey. Time—3:04.

CARDS, 5; BRAVES, 4.

St. Louis, Mo., June 15.—(AP)—The St. Louis Cardinals remained on top of the National league heap by nosing out the Boston Braves, 5 to 4, today in ten innings. Score:

BOSTON	AB	R	H	PO	A
Rich'rs,rf	5	1	1	1	0
Maranv.le,3b	4	0	0	0	2
Clark,cf	4	0	1	6	0
Baker,1b	4	1	1	13	1
Farmer,lf	3	1	1	1	0
J.Bell,3b	4	1	1	0	3
Ha'rville,ss	4	0	1	2	0
Taylor,c	4	0	1	5	0
H.Smith,p	4	0	0	1	1
	36	4	7	*29	13

ST. LOUIS	AB	R	H	PO	A
Douthit,cf	5	0	1	3	0
Delker,3b	3	0	0	2	2
Wilson,c	5	1	1	7	1
Frisch,2b-ss	5	1	2	2	4
Bot'ley,1b	5	1	2	13	0
Hafey,lf	4	1	1	4	0
Orsatti,rf	4	0	1	2	0
E.Smith,c	3	0	2	1	1
Selph,2b	1	1	0	1	3
Gelbert,ss	2	0	0	1	2
Hirb,3b	2	0	2	0	0
Alexander,p	3	0	0	0	0
H.Bell,p	0	0	0	0	1
Haid,p	0	0	0	0	0
	†41	5	12	36	12

*Two out when winning run scored.
†Smallwood batted for Alexander in eighth and Hohn for H. Bell in ninth.

Boston .....000 000 211 0—4
St. Louis .....000 000 013 1—5

Errors—Delker, Gelbert. Two base hits—Frisch, E. Smith, Taylor. Three base hits—Delker, Frisch. Home run—Hafey. Stolen bases—Bigler, L. Bell. Sacrifice—Clark. Double plays—Wilson to Selph. Bases on balls—E. Smith, 1; Alexander, 1; Haid, 1. Struck out—E. Smith, 2; Alexander, 1; Haid, 1. Hits—Alexander, 5 in 8 innings; Haid, 0 in 1 inning. Winning pitcher—Haid. Umpires—Pirman, Quigley, and Moran. Time—2:10.

McCARTHY SHOOTS RECORD 65 FOR METRO CROWN

Montclair, N. J., June 15.—[Special.]—Shooting a record 65 on the first eighteen holes to clip five strokes from par, Maurice J. McCarthy Jr., strapping Georgetown university senior, today added the Metropolitan amateur championship to the intercollegiate title he now holds.

This barrage of birdies and pars put him 6 up on his opponent, Paul Haviland of Brooklawn, former Yale captain, and the match, scheduled for thirty-six holes, went only twelve in the afternoon, McCarthy winning by 7 up and 6 to play.

Tilden to Meet Hunter in Dutch Tennis Final

Nordwyk, Holland, June 15.—(AP)—Bill Tilden and Frank Hunter, America's top ranking tennis players, will be finalists for the men's singles crown in the international championships of Holland. In the semi-finals today Tilden beat Wilbur F. Coen, Jr., his younb countryman, 16-8, 6-3, 6-2, while Hunter defeated the Dutch champion, Hans Timmer, 6-8, 6-3, 6-1, 6-4.

DE MAVE, STRIBLING SIGN.

New York, June 15.—(AP)—Jack De Mave, middle heavyweight sparring partner of Paulino Uzcudun, signed articles today to box Young Stribling of Macon, Ga., ten rounds in Knoxville, Tenn., July 11.

SOUTH (Continued)
E. & H. Motor Sales
Harvey, Ill.
Harvey 408
Levy Motor Sales
Chicago Heights, Ill.
Chicago Heights 1415
Surowski Motor Sales
3907 Archer Avenue
Lafayette 5467
John E. Serafin Auto Sales
18802-4 Brainard Avenue
Dunham 0800

AMONG THE FOLKS IN HISTORY.



Clubhouse Confessions of Our Cubs

By Edward Burns.

THIS is the eighth, and, for the time being, at least, the last of the pieces that have been printed under the heading, "Clubhouse Confessions of Our Cubs." This concluding installment isn't a soul baring human document like each of the preceding seven chapters based on the secret lives of Cub ballplayers, but rather a brief roll call of the boys who haven't told all.

Among the reasons that there aren't going to be any more clubhouse confessions is the fact that we virtually have been enjoined by an organization which calls itself the Fannettes' Romance and Autograph Collecting League of America. The complaint was predicated upon the fact that of all seven of our confessors Riggs Stephenson was the only unmarried man.

Injunction Comes Like Thunderbolt.

The injunction came like a thunderbolt just as we were in the midst of Charley Root's confession. We were going to tell you about how Charley, as a semi-pro pitching for the Armcos, of the American Rolling Mills, Middletown, O., appeared in an exhibition game against the St. Louis Browns back in 1921 and did so well that the Browns signed him after the game.

We were going right through his record; how he won 21 games for Los Angeles in 1924 and came back in 1925 to win 25 victories for the Angels; how he won 18 for the Cubs in 1926.

Why, we were going to write paragraph after paragraph on his 1927 season when he was in 48 ball games, pitched 309 innings with 26 victories to 15 losses. We were going to touch lightly upon 1928, including his major league record prior to this season, which is as follows: 4 years—157 games, 877 innings pitched; 58 games won; 54 games lost; 421 strikeouts; 270 bases on balls; 845 hits allowed.

Curses! Charley Root Is a Married Man.

But we tore up the piece. Charley is married and has a daughter 10 years old and a son five.

The transcriber of these confessions did not set out to run a lonely hearts corner or a matrimonial department and is greatly distressed at the turn things have taken. But you can see what the trend was if you read the following bona fide letter from a little gal out in Riverdale, Ill.:

"Won't you print Cliff Heathcote's confession after Charley Root's? Please do, as I think Heathie is just about the cutest thing in his baseball unie. Don't tell me he's married or I'll just die. Print confessions of all single boys. Lot's of work for you, but come on ol' deah, please favor a lonely miss,

"Heathie Fan of Riverdale, Ill."

"P. S. Don't forget Heathie's picture and 'fession."

Being a crusty but modest old bachelor, we didn't realize the appeal of the single boys until the Fannette's Romance and Autograph Collecting League of America and "Heathie Fan" brought the matter home to us.

Only Three Cubs Are Unmarried Men.

And here's the rub, Mr. Heathcote, Woody English and Earl Grace are the only unmarried men on the team, besides Stevie, so there was no use trying to comply with the demands of the Fannette organization with only three athletes to work on.

As proof of our dilemma, the following list of those who were ready to confess under the original plan is given, together with towns where their loving wives keep house for them in the winter time.

John Fred Blake, Charleston, W. Va.; Harold Gust Carlson, Rockford, Ill.; Mike John Cvengros, Pana, Ill.; Hank Grampp, New York City [maybe Hank isn't married, at that; we never asked him about it]; Berlyn D. Horne, Dayton, O.; Charles Henry Root, Los Angeles, Cal.; Charles Leo Hartnett, Chicago; Clyde Eugene Beck, Los Angeles, Cal.; Clarence Vick Blair, Texarkana, Tex.; Rogers Hornsby, Anglum, Mo.; Norman Alexio McMillan, Latta, S. C.; Hazen Cuyler, Flint, Mich., and John Francis Moore, Waterville, Conn.

If we wanted to we could deliver a swell sermon on the advantage of home cookin' as applied to ballplayers, for, while most of the Cubs are married, most of the White Sox are single. There have been many Sox games when Chalmer Cissell, a benedick of less than two years, was the only married man in the lineup.

Besides the home cookin', wives are a great help to ballplayers, especially in the fall. Along about the middle of October look for the action picture we are going to run of each Cub wife tripping to the bank to deposit papa's world series dough.

AURORA AUTO RACE ON DESPITE KEECH'S DEATH

Aurora, Ill., June 15.—[Special.]—The American Automobile association races at Exposition park will be held tomorrow afternoon despite the death of Ray Keech, winner of the Memorial day 500 mile race at Indianapolis, and the serious injury of Cliff Woodbury in the crash at Altoona speedway this afternoon, it was announced tonight by William Pickens, in charge of the Aurora races.

Substitute drivers from Indianapolis are to be secured to drive the cars of Keech and Woodbury, which have been at the Aurora track for several days.

More than a dozen of the best known A. A. A. drivers in the country will compete in the Exposition park events. Among them are Jack Petticord, Harrow Powell, Jack Mancloff, Glenn Price, Al Cotey, Louis Schneider, Billy Arnold, Johnny Krieger, and Shorty Cantlon.

Bell, Texas Star, Takes Maryland Tennis Title

Baltimore, Md., June 15.—(AP)—Berkeley Bell of Texas won the singles championship today in the Maryland state men's tennis championship tournament, defeating Bradshaw Harrison of Oregon, 6-1, 5-7, 6-4, 6-1. Bell, defending the championship he won last year, got his greatest advantage in the final match from a specially effective service.

Kansas City Monarchs Win from American Giants, 7-1

Kansas City, Mo., June 15.—[Special.]—Knocking Foster from the mound with five hits worth four runs in the first inning, the Kansas City Monarchs won the first game of a five game series from the Chicago American Giants today.

OWNERS OF 300 HORSES STRANDED BY COURT EDICT

Omaha, Neb., June 15.—[U. P.]—The decree of the Nebraska Supreme court which outlowed pari-mutuel betting has left 300 horse owners stranded here and it appears it may result in the $2,000,000 Ak-Sar-Ben track becoming a corn field.

Horse owners, who a few days ago, were listing their thoroughbreds at prices ranging from $1,500 to $2,000 today were willing, in many cases, to dispose of horses at $150, in order to "get out of town."

The Supreme court decision apparently has sounded the death knell of racing here. The local track has attempted to stage many booster enterprises but so far only racing has been self-supporting, according to Gould Dietz, chairman of the track organization.

MARRINER AND DORVAL SET FOR DEFERRED BOUT

Les Marriner, former University of Illinois football player, and Jack Dorval, Pennsylvania heavyweight, will meet in the windup of Promoter Mique Malloy's boxing show at White City tomorrow night. It will be the only boxing show to be held in Chicago this week. The bouts have been postponed twice because of unfavorable weather. Haakon Hansen, Norwegian middleweight, and Ted Ross of South Chicago will meet in the ten round semi-windup. Four other fights round out the card.

Argentine Fighter Kayoes Paluso in Second Round

BUENOS AIRES, Argentina, June 15.—(AP)—Acusto Suarez, Argentine lightweight, knocked out Lou Paluso of Salt Lake City, in the second round of their 12 round match today.

TIGERS POUND 3 YANK HURLERS FOR 9-2 VICTORY

Pipgras, Heimach, Moore Yield 15 Hits.

New York, June 15.—[Special.]—Tearing into three of the four Yankee pitchers who went to the mound the Detroit Tigers today walloped the champions, 9 to 2. Pipgras, Heimach and Moore were bombarded for 15 hits. Roy Sherid also pitched for the Yanks, but he held the Tigers hitless.

Victor Sorrell, a righthander, did the throwing for the visitors. Against him the Yanks could score only in the first and seventh innings. Score:

DETROIT	AB	R	H	PO	A
Johnson,cf	5	2	3	4	0
F'argill,lf	5	2	2	3	0
G'ringer,1b	5	2	2	2	5
Heilman,rf	4	1	2	0	0
M'K'p'a,3b	4	1	3	1	1
A'sander,1b	4	0	0	12	0
Shea,c	4	0	2	2	0
Wessling,ss	4	0	0	3	4
Sorrell,p	4	1	1	0	1
	39	9	15	27	11

NEW YORK	AB	R	H	PO	A
Comba,cf	4	0	1	4	0
R'rison,3b	4	1	1	2	4
Gehrig,1b	4	0	1	8	1
Durst,lf	4	0	1	3	0
Laserri,2b	3	0	0	3	3
Byrd,rf	3	0	0	1	0
Dickey,c	4	1	2	9	0
D'cher,ss	4	0	1	1	1
Pipgras,p	1	0	0	0	0
Heimach,p	0	0	0	0	0
Moore,p	1	0	0	0	0
Sherid,p	0	0	0	0	0
	*33	2	8	27	11

*Koenig batted for Moore in sixth.

Detroit .....103 050 000—9
New York.....100 000 100—2

Two base hit—Durst. Three base hits—Johnson, Dickey. Home run—Johnson. Stolen bases—McManus. Double plays—Sorrell to Gehringer to Alexander; Gehringer to Wessling to Alexander. Bases on balls—Sorrell, 2. Struck out—Pipgras, 3; Sorrell, 2; Moore, 1; Sherid, 2. Hits—Pipgras, 5 in 4 1-3 innings; Heimach, 3 in 0; Moore, 3 in 2 2-3. Umpires—Guthrie, Hildebrand and Moriarity.

BROWNS, 12; RED SOX, 3.

Boston, Mass., June 15.—(AP)—St. Louis staged a four run rally in the 12th inning to win from the Red Sox, 12 to 3, here today. Boston at one point enjoyed a 5 to 1 lead, but four Sox pitchers could not stem the Browns' attack. In the 12th, Blaeholder was walked by Morris. Four runs then materialized through McNeely's sacrifice, McGowan's single, Manush's triple, a pass to blue and O'Rourke's third double of the game. Score:

ST. LOUIS	AB	R	H	PO	A
M'Neely,rf	6	2	2	1	0
M'Gow'n,cf	6	2	1	5	1
Manush,lf	6	3	4	3	0
Blue,1b	5	2	2	15	0
Rice,m	7	2	2	0	3
O'R'ke,3b	7	1	3	2	3
Roettg,2b	2	0	0	3	5
Melillo,2b	3	0	0	5	0
Schang,c	4	0	0	5	0
Gray,p	2	1	0	0	2
†Ferrell	1	0	0	0	0
Coffman,p	0	0	0	0	0
Blae'der,p	0	1	0	0	0
	*48	12	16	36	17

BOSTON	AB	R	H	PO	A
Reeves,3b	6	0	2	2	3
Nar'sky,ss	5	0	0	2	3
Scarritt,lf	5	1	3	1	0
W Bar't,cf	4	1	2	2	0
Bigelow,rf	5	0	2	3	1
Regan,2b	5	1	2	4	3
Todt,1b	5	0	1	20	1
Berry,c	3	0	0	7	0
Russell,p	4	0	1	0	4
Rayne,p	0	0	0	0	0
†W Jack'n,p	1	0	0	0	0
Morris,p	1	0	0	0	1
	†41	3	12	36	21

*Jenkins batted for Roetz in sixth, and Kimsey for Coffman in ninth.
†Batted for Gray in eighth.
‡Williams batted for Berry in 12th.

St. Louis .....100 001 123 004—12
Boston .....031 010 300 002—9

Errors—Roetz [2], W. Barrett, Reeves. Two base hits—O'Rourke [3], Ferrell. Three base hits—Manush, Scarritt, Regan. Stolen bases—Blue [2], McNeely, Reeves, Todt. Sacrifices—McGowan [2], McNeely, Melillo, Bigelow [2], Narlesky, Berry. Double plays—Kress to Roetz to Blue [2]; McGowan to Blue; O'Rourke to Blue to Schang; Todt to Berry to Todt. Bases on balls—Gray, 7; Blaeholder, 1; Russell, 4; Morris, 5. Struck out—Gray, 2; Blaeholder, 2; Russell, 2; Morris, 1. Hits—Gray, 10 in 7 innings; Coffman, none in 1; Russell, 9 in 8; Rayne, 1 in 1-3; M. Gaston, 2 in none. Winning pitcher—Blaeholder. Losing pitcher—Morris. Umpires — Campbell, Connolly, McGowan. Time—3:18.

MACKS, 1; INDIANS, 0.

Philadelphia, Pa., June 15.—[Special.]—The Athletics won a five inning game from Cleveland today, 1 to 0. Rain ended the duel after the required 4½ innings. Score:

CLEVELAND	AB	R	H	PO	A
Fon'ca,1b	2	0	1	5	0
Jamie'n,lf	2	0	0	0	0
Averill,cf	2	0	0	0	0
J.Sew'l,3b	2	0	0	1	2
Falk,rf	2	0	1	1	0
Myatt,c	2	0	0	3	0
Lind,2b	2	0	0	2	1
Tavener,ss	2	0	1	2	1
Hudlin,p	2	0	0	0	1
	18	0	4	12	6

PHILADELPHIA	AB	R	H	PO	A
Bishop,2b	2	0	0	0	1
Haas,cf	2	0	1	3	0
Crane,c	2	0	1	2	0
Si'mons,lf	2	0	0	2	0
Foxx,1b	2	0	0	7	0
Miller,rf	2	1	2	1	0
Dykes,3b	2	0	0	1	2
Boley,ss	2	0	1	1	1
Earnsh.,p	2	0	1	0	1
	19	1	6	16	6

Cleveland .....000 00—0
Philadelphia .....000 1*—1

Stolen base—Foxx. Bases on balls—Hudlin, 1. Struck out—Hudlin, 3; Earnshaw, 1. Umpires—Van Grafan, Owens and Geisel. Time—1 hour.

NOBODY'S BUSINESS

By Westbrook Pegler



O'Leary will circle the bases at the town ball yard four times in five minutes

NEW YORK, June 15.—A frisky old party comes into the sport department now and again to drop a hand wrought piece for the paper on the copy desk stating that Daniel O'Leary, now 90 years old, who reckoned that he has walked the equivalent of a dozen times around the world, will circle the bases at the town ball yard four times in five minutes for a modest purse. Mr. O'Leary seems to have plenty of get around left in those dogged old dogs of his, for he walks the bases without the aid of crutch, cane or nurse, and it just seems that he has been walking so long that he can't pull up to a full stop, even when some ono unsheathes a newspaper mud pencil, points to a chair and says, "Sit!"

He is the first one or the boys who come into the sport departments to drop small writings on the copy desk that I ever saw who does not sit with alacrity at the word of command.

One-Eyed Connelly Sits Instinctively.

Now, there is Mr. One-Eyed Connelly, itinerant who has made a vocation of going places and seeing things as the guest of the human race, no hosts barred. Mr. Connelly sits instinctively, without invitation or provocation, and he has sat in almost every sport department in this land, pouring out his reminiscences, some few of which, I am forced to suspect, never happened, although he vows they did with that horrible solemnity which marks the oaths of the boys in the sport business when they are affirming trivial matters.

Did you ever hear a prize fighter state upon his word of honor that he busted his hand in the fourth round? They conjure the most morbid penalties, such as "I hope I may never see my dear old mother again if I did not crack my hand on his elbow," or "may lightning strike my little girl dead where she stands this minute if I am not telling you the truth."

But, returning to old Mr. O'Leary, who was foot walking for money when Queen Victoria was a bride, and who still is walking the bases at town ball yards before crowds that were, in the main, unborn when he was half a century old, I find him to be a hesitant sitter. It seems as though the impetus of 75 years of foot walking will carry him on and on when the marvelous old engine within him quits. They may have to lasso old Daniel for his own obsequies when the time comes.

Shuffles His Venerable Dogs Like Tap Dancer on Edge.

He stands a little apart from the desks and people, in a small clearing, and shuffles his venerable dogs like a tap dancer waiting to break into his routine. He is little and skinny as a sparrow and a trifle seedy but jaunty, too, if not positively cocky at the age of 90 years, which makes him senior to William Muldoon, the inveterate old man of New York.

"Sit."

Mr. O'Leary sits restlessly, like a bird trying to lie on its back. The old dogs tap and shuffle on the linoleum, and he taps the weathered old fingers which hoisted stem glasses in Piccadilly, London, W., when the kerosene lamp was an advanced and luxurious dood-dad of the well to do and champagne was 3 shillings a quart.

In County Cork he was born, not far from Queenstown. He is a little stubborn about calling Queenstown the Cove of Cork, which is the name of the place, so it is, because he remembers when the queen made a visit there along in the fifties and the British called it Queenstown without so much as a "by your leave" to the Irish there.

"I remember," he says, "the big potato famine in Ireland and people dying at Skibbereen and Cork, although it was Ireland's own fault because they wouldn't plant turnips or wheat or anything but just potatoes like they used to plant nothing but cotton down south. There was a priest at Skibbereen named Father Davis and he went to England and came back with some money to buy some fishing boats so the men could go out and catch fish to relieve the famine. An English woman put up the money for Father Davis, so you wil find people everywhere, even in England.

Sends Two of His Grandsons to College.

"We used to have wrestling, walking, football, hurling and bowling for sports when I was a boy around Cork, and I think we liked the hurling and football and bowling the best because the boys seemed to take a natural joy in games where they could swing some kind of a club, or kick something or throw a small, round rock, the size of an apple, which was the ball we bowled with, out on the road on Sundays."

William Muldoon is Daniel O'Leary's last living athletic contemporary, but the strong man is ailing now, and Daniel still walks the bases.

He pulled out a savings deposit book and ran his finger down the column.

"I have $7,000," he said, sliding the book back into his packet. "I am sending my two grandsons through college. You have got to have an education these days. Myself, I had no education, but I had good feet and legs under me and my heart is as good today after walking 300,000 miles, as it was in 1849."

Daniel O'Leary got up, shoved the chair away and fiddled his feet, shuffshuff, on the linoleum.

"Well, I'm off. Walking the bases tomorrow. You have to keep hustling to lay up something for your old age."

[Copyright: 1929: By The Chicago Tribune.]

TRACKS, GAMES FEATURE ANNUAL SVITHOID OUTING

The fourth annual track meet, field games and general outing of the Svithlod day outing will be held today at Batavia under the auspices of the 47 Svithiod lodges of Illinois. Leading athletes will participate in the meet at which an attendance of 25,000 is expected.

In conjunction with the track events there will be several wrestling and boxing bouts in which men from the Swedish-American, Danish-American, Finnish-American and Norwegian-American Athletic associations will compete. A baseball game between the Finnish-American A. A. and the Svithlod A. A. is scheduled; also a soccer game in which the Danish-American A. A. will oppose the Svithiod A. A. team.

The meet is open only to Scandinavians by birth or descent.

BRITAIN ASSUMES DAVIS CUP LEAD OVER HUNGARY

BUDAPEST, Hungary, June 15.—(AP)—Great Britain took a lead of two matches to one today in the semi-final round of the European Davis cup zone play by winning the doubles engagement from Hungary, Dr. J. C. Gregory and L. G. Collins turning back Baron Von Kehrling and Aschner, 6-2, 4-6, 6-2, 6-3.

Great Britain now needs but one victory in two remaining singles matches to reach the final round with either Germany or Szecho-Slovakia.

Misses Andrus, Hilleary Win Eastern Tennis Title

Philadelphia, Pa., June 15.—(AP)—Miss Dorothy Andrus of Stamford, Conn., and Miss Virginia Hilleary of Philadelphia, today won the doubles final in the women's Pennsylvania and eastern states tennis championship at the Philadelphia Cricket club. They defeated Mrs. C. C. Madeira and Miss Anne Page of Philadelphia.

HAVE Your Car Repaired BY CHICAGO'S FINEST MECHANICS
10 MONTHS TO PAY



Our new repair plan which makes it possible for you to have your car completely overhauled (no job too small or too large) at rock bottom cash prices on terms of 10 months to pay. We employ only the finest mechanics. All work guaranteed. OUR TOW TRUCK will pick up your car in any part of Chicago. Have your car painted and repaired, too—or just have it repaired if you wish.

THIS IS MAROON AUTO PAINT WEEK
June 16th to June 23rd

HAVE YOUR CAR PAINTED IN THE NEW 1929 SHADES AND SAVE MONEY

By our new Lacquer and Paint process we can offer you a remarkable discount on every car painted Maroon (any shade) this week. This is a new economy in auto painting and means a big saving to you. All our men work with one basic color all week—no costly delays while changing or adjusting spraying machines. Better work, too, because of our one-color plan.

SPECIAL NOTICE: Black is a standard color used on fenders, etc., and we can paint your car black at a discount any week.

SAVE MONEY—ORDER NOW

Place your order early in the week to insure the best work and the fastest service. Our big plant runs night and day. Quickest service in the city. All fender work done right in our shop.

TERMS OF 10 MONTHS IF DESIRED

We will gladly paint your car at our sensational money-saving prices and give you 10 months to pay if you wish.

COME IN TODAY FOR AN ESTIMATE

BELL AUTO PAINT CO.
1923-25 S. Wabash Ave.
OPEN ALL DAY SUNDAY—EVENINGS TILL 9



WHY DOES WM. PENN WIN MORE new smokers than any other cigar? . . . Because . . . all the price is in the cigar The Long Filler 5-cent cigar—the biggest GOOD 5-cent cigar . . . are two reasons why more and more smokers face a box of Wm. Penns every day, and get their cigars *Foil-wrapped* . . . fresh . . . safe to carry.

Wm. Penn
5 Cents A Good Cigar

REIGH COUNT TO FACE SUPREME TEST THIS WEEK

Made 5 to 1 Choice for Ascot Cup.

BY ROBERT M. LEE.

[Chicago Tribune Press Service.]

[Copyright: 1929: By The Chicago Tribune.]

LONDON, June 15.—American interest in racing, even if that interest is intensified by local racing in the neighborhood of Chicago, just now is quite likely to be concentrated to an unusual degree this week in the running of the Ascot gold cup, which will be contested Thursday.

When Reigh Count, the American horse owned by Mrs. John D. Hertz of Chicago, lost three races consecutively in his English campaign for championship position, there was a consequent dwindling of attention upon what this previously outstanding race horse might do. But when he swiftly returned to form and took the Coronation Cup race at Epsom in most courageous style his performance provided astonishment and a return of keen anxiety as to the outcome of the Ascot Cup race.

Reigh Count to Be Retired.

If Reigh Count wins he will have attained the ultimate in English racing, and with this, of course, the title to all time championship that is little likely to be disputed. When an English horse wins the Ascot gold cup he seldom runs again but is mantled with honors and retired to stud, amid the applause of all horsedom. This, according to Mrs. Hertz, win or lose, will be Reigh Count's future, based upon his American championship. Reigh Count, heading the Hertz English stable, starts for Chicago immediately after the Ascot race. He is insured for $500,000, and his last public appearance in all probability will be an exhibition at Arlington track during July.

Reigh Count's jockey at Ascot will depend on the decision of Viscount Lascelles to enter or withdraw his horse St. Jerome. If St. Jerome runs he will be ridden by Joe Childs, who is attached to the stables of King George. In this event Reigh Count will be ridden by H. Wragg, a premier jockey who, however, has not had Childs' experience with Reigh Count in trial gallops at Newmarket and over the Coronation course at Epsom.

Cup Established in 1807.

Irrespective of this, however, Reigh Count starts much nearer favoritism than his performances previous to the Coronation cup indicated. The price is now, however, around 5 to 1. Wragg's appearance as a jockey may affect this price as he has a record of winning the Lascelles derby with Felstead.

The Ascot cup was established in 1807, and except for an occasional brief lapse its history has been continuous.

The prize is the traditional gold cup and $15,000. The last American horse to win it was James R. Keene's Foxhall in 1882. In fifty years it was won thrice by French horses. This brings attention to the fact that most horsemen are now putting next Thursday's result between French horses and Reigh Count. The leading English entry is Inversnin, owned by Reid Walker. Inversnin won the Ascot last year and represents one of the few instances of an Ascot winner being re-entered. The French entries are Cri de Guerre, Caccao, and Palais Royale. The last two are owned by Baron Edmund de Rothschild.

It is one of the exposed secrets of racing that the French stables send two entries for the big races, one to run out as a pacemaker with the view of wearing out the field, while the second is laid back for a fast finish Last year Inversnin's rider did not accept this palatable bait, but laid back on his own account and ran a flying finish when the pacemaker was ready to drop from his excessive exertions. Part of this style of running is adapted to Reigh Count and is considered necessary to victory on the Ascot track.

Course Starts Downhill.

The course begins down hill for the better part of a mile, then up for a similar distance, then down to some flat going, and finishes with more than a quarter mile of stiff uphill. The gradient is what kills the ambitious early runners. Unless a horse saves himself there is no pair of equine legs in the world stout enough to endure that crucifying finish on the hilltop.

In the Coronation at Ascot Reigh Count's early races were duplicated. He took the first three quarters of a mile uphill far in the rear. He gained a dozen laps round the turn into the straightaway. He did this at Louisville, Belmont and Saratoga. But at Epsom in the Coronation the finish, in addition to being down hill, sloped towards the rail. This going seemed to specify a lopsided horse whose left legs were shorter than the right. Jockey Childs reported his left leg was nearly numbed from trying to pull Reigh Count off the rail so unusual was this double slope to the American horse.

Much has been printed by various titled racing experts in the newspapers about the reports that Reigh Count bumped Plantago in the Coronation cup. It seems apparent, however, that the minor tempest of criticism has been restricted to experts. Jockey Childs, whose manner is that of an up country duke, and who is a person of means and standing in the racing world, not only denied with great particularity that Reigh Count in any way interfered with Plantago or any other horse, but has followed this by a general letter to critical writers.

Donoghue Backs Childs.

Steve Donoghue, who rides Sir Victor Sassoon's mount, was immediately behind Reigh Count through the finish. He said he watched the going closely and did not see any interference.

The incident is prolific with newspaper comment on English sportsmanship for not making a point of the interference. That is to say, while making a great point of the interference, experts emphasize the idea that if the English were not great sports something might be said about it.

It is mildly confusing to a person from the great open spaces. Casual conversations with many horse owners, however, provide the conclusion that the journalistic experts represent their own thought in the matter.

Ascot becomes the royal social center of England this week. In addition to the fact that the course is just reversed from our American way of running and is two and one-half miles in length, it is also peculiar that it is the one racing event, which under normal circumstances, requires the presence of the royal entourage. Gold cup day opens with the king's arrival in a coach with such splendor that the British never tire of regaling each other in description of his entrance. In front and behind are postillions of royal guards and gentlemen of the household in abundant profusion. After the first race the king desires tea to be served and everybody knocks off for an hour while cups, scones and biscuits are passed.

Thus refreshed the king and the people resume their programs and field glasses.

This year, however, there will be no royal parade. The king's illness prevents and the prince of Wales will do the honors by his mere presence. Tea will be issued, however.

A considerable group of Chicagoans are in London to attend Ascot, and this at least makes it seem probable that the American horse will have its own gallery, win or lose. If he wins the Americans will have plenty of help in their efforts to make the welkin ring, as is the habit in points west.

WASHINGTON PARK CHART

FIRST RACE—Six furlongs. Purse $1,200. Three year olds and up. Claiming. Net value to winner, $900; second, $200; third, $100.

Horses and jockeys—	Wt	PP	St	¼	½	Str	Fin	Owners	Eq	odds
SWEEPING [R. Neigle]	107	6	6	5½	5½	3½	1¹	B.Kaufman		12.50-1
GOLD RIDGE [Shropshire]	110	4	11	82	54	21	2²	P.Reuter		3.21-1
HER ANSWER [F. Cairone]	113	11	4	3¹	2¹	44	3³	Greenebaum		3.50-1
RACE APART [C. Neal]	103	3	7	7	7	7	4⁴	LaBrasStable		15.17-1
GOV. PRATT [C. Grassia]	113	1	3	73	63	63	5⁵	MarshAlEvans		*10.63-1
ARMED NAVEZ [F. Douglas]	101	12	12	10h	9h	9h	6⁶	J.H.Limbird		18.84-1
GO AWAY [C. Meyer]	107	10	10	9h	8h	8h	7⁷	S.K.Bryson		26.78-1
COASTER [J. Serio]	101	9	8	44	44	51	8⁸	J.J.Greely		
ANITA M. [J. Marcum]	106	2	9	11	11	10h	9⁹	ValleyLakeStable		2.98-1
WAYNE ON [L. Jones]	110	12	2	2h	3h	11	10¹⁰	LoneStarStable		9.48-1
ROYCROFTER [F. McGinnis]	113	7	10	11h	10h	10h	11¹¹	E.H.Sande		
REVEL [E. Penham]	107	8	9	8½	11	12	12¹²			

*Field. Time, :23 3-5, :50, 1:17. Two dollar mutuels paid: Sweep. Net, $33.00 straight, $15.94 place, $10.16 show; Gold Ridge, $9.62 place, $5.06 show; Her Answer, $4.15 show. Winner, B. Kaufman's b. m., 6, by Sweep—Nettie K. Trained by owner. Went to post at 2:04. At post 3 minutes. Start good and slow. Won easily, second driving.

Sweep Net kept in the best going for the entire race moved up steadily and drew out in the last furlong to win well in hand. Gold Ridge, also in the best going during the final quarter, came with a rush through the last sixteenth, and outstayed Her Answer. The latter was in the good part of the track, but was allowed to swerve down in deeper going by weak handling. Black Spot came from far back in the last quarter after being shuffled back in the early stages. Governor Pratt had no mishaps. Go Away tired. Watch On quit badly after a fast three furlong sprint.

SECOND RACE—Five furlongs. Purse $1,300. Two year olds. Net value to winner, $1,000; second, $200; third, $100.

Horses and jockeys—	Wt	PP	St	¼	½	Str	Fin	Owners	Eq	odds
SURPRISE [C. Meyer]	105	2	3	31	21	11½	1¹	Mrs.E.L.Swikard		2.21-1
CHATTER ANNE [McGinnis]	105	3	2	1½	1½	1h	2²	MonpelierFarms		7.35-1
NORTH YPRES [McDermott]	108	7	7	5²	3²	2½	3³	NorthWayStable		10.06-1
HIGH GRAVITY [R. Ryan]	106	1	1	6¹	6¹	3¹	4⁴	BerkeleySpgs.St.		33.68-1
ZEV'S GOLD [F. Cairone]	105	5	6	44	52	41	5⁵	RancocasStable		1.11-1
OUTER HARBOR [R. Jones]	106	4	4	7	7	6¹⁰	6⁶	J.J.Cosgrave		4.55-1
LIBRARIAN [R. Depreme]	105	6	5	6¹	4¹	7	7⁷	ValleyLakeSta.		45.47-1

Time, :23 4-5, :50 2-5, 1:04 1-5 [track heavy]. Two dollar mutuels paid: Surprise, $6.42 straight, $3.72 place, $3.54 show; Chatter Anne, $4.78 place, $4.00 show; North Ypres, $4.68 show. Winner, Mrs. E. L. Swikard's ch. f. 2, by Supremus-Eyes of Youth. Trained by J. T. Taylor. Went to post at 2:48. At post 1 minute. Start good. Won easily, second driving.

Surprise, energetically handled, saved ground to the stretch, moved up fast and, disposing of Chatter Anne in the last furlong, won drawing away with much in reserve. Chatter Anne, also ridden hard in the early part, took a good lead, but began tiring in the stretch. North Ypres showed a good effort, and held on fairly well in the final drive. High Gravity was allowed to drop completely out of it, and came with a rush in the stretch. Zev's Gold suffered much by weak handling and interference, and had little chance to race her best. Librarian was taken completely out of it soon after the start.

THIRD RACE—Six furlongs. Purse $1,200. Three year olds and up. Claiming. Net value to winner, $900; second, $200; third, $100.

Horses and jockeys—	Wt	PP	St	¼	½	Str	Fin	Owners	Eq	odds
SIXTY [E. Boehm]	118	3	7	7	6h	1h	1¹	M.M.Hirsch		2.15-1
CHEERS [F. Neal]	107	6	4	3½	2h	2½	2²	W.S.Coe		2.41-1
BADGER FACE [F. Cairone]	108	2	3	2h	1½	3²	3³	Mrs.J.L.EastJr.		12.64-1
DREANA LEE [L. Jones]	106	5	6	4½	6h	4½	4⁴	L.M.Severson		27.04-1
SENATOR SETH [Chiavetta]	114	1	5	5½	4½	6½	5⁵	P.O.Anderson		3.44-1
PAUL H. TENSTEIN [R. Jones]	106	7	2	1½	1h	5½	6⁶	J.J.Courhlin		11.47-1
BAR NONE [M. Ryan]	111	4	1	6½	7	7	7⁷	BerkeleySpgs.St.		2097-1

Time, :23 3-5, :49, 1:16 4-5. Two dollar mutuels paid: Sixty, $6.30 straight, $3.90 place, $2.20 show; Cheers, $2.54 place, $3.10 show; Badger Face, $3.56 show. Winner, M. M. Hirsch's ch. f., 3, by John P. Grier-Captious. Trained by F. Tennant. Went to post at 3:30. At post 5 minutes. Start good and slow. Won driving, second the same.

Sixty began slowly, raced around the others with a rush before reaching the stretch, held on gamely in the stretch, but was allowed a swerve into Cheers, and outstayed her in the final strides. Cheers began fast, but was taken back in the first furlong, but moved fast when called on, and might have won but for the interference he suffered. Badger Face was always well up, and tired slightly near the end. Dreana Lee went fairly well. Paul Hertenstein quit fast after going three furlongs. Senator Seth was forced back immediately after the start, and was never serious.

FOURTH RACE—Six furlongs. Purse $1,400. Four year olds and up. Net value to winner, $1,100; second, $200; third, $100.

Horses and jockeys—	Wt	PP	St	¼	½	Str	Fin	Owners	Eq	odds
BLACK BEETLE [Shropshire]	108	5	4	53	41	2¹	1¹	P.Reuter		1.97-1
DEVON [C. Meyer]	105	6	7	61½	51½	3h	2³	J.J.Greely		22.05-1
GAFFSMAN [P. McGinnis]	117	2	3	41	61	5h	3⁴	SagarmaStable		5.60-1
BLUSH, MAIDEN [F. Neal]	100	4	5	1h	1½	4³	4⁵	F.P.Kriss		3.64-1
MONTANARO [J. W. Frye]	105	3	2	7	7	7	5½	M.Deatherage		10.15-1
JACK HIGGINS [R. Depreme]	105	1	1	2h	2½	6¹	6⁶	W.J.Curran		10.36-1
DON LOVE CALL [McDott]	106	3	1	2½	2½	6²	7	NorthwayStable		4.34-1

Time, :23 3-5, :48 2-5, 1:15 1-5. Two dollar mutuels paid: Black Beetle, $5.94 straight, $4.02 place, $3.10 show; Devon, $15.78 place, $6.00 show; Gaffsman, $4.02 show. Winner, P. Reuter's b. c., 4, by Black Toney-Moorland Melody. Trained by owner. Went to post at 4:16. At post 1 minute. Start good. Won easily, second driving.

Black Beetle, outrun in the early stages, saved much ground when entering the stretch and, standing a hard drive gamely, drew into the lead a furlong out, and outstayed Devon, who after also began slowly, and raced wide in the firmer going, and came strongly in the last furlong. Gaffsman, well up for most of the way, began tiring in the last furlong. Blushing Maiden showed a brief flight of early speed, and tired. Montanaro dropped out of it in the first quarter. Indian Love Call was a strong factor for half a mile before tiring.

SIXTH RACE—Mile and 70 yards. Purse $1,200. Three year olds and up. Claiming. Net value to winner, $900; second, $200; third, $100.

Horses and jockeys—	Wt	PP	St	¼	½	Str	Fin	Owners	Eq	odds
FLATTERY [S. Reigle]	102	4	4	3½	3½	1h	1¹	B.Goose		5.25-1
MAXIVA [O. Laidler]	108	5	2	1h	1¹	1²	2³	V.Kaiser		1.66-1
WACKER DRIVE [B. Jones]	109	3	6	2¹	2²	2³	3⁴	J.J.Courhlin		10.57-1
AVIATOR [L. Jones]	105	2	3	44	4h	3¹	4⁵	ValleyLakeStable		2.80-1
ISOSTASY [L. McDermott]	109	3	1	2h	2h	4¹	5	PalmwoodStable		4.37-1

Time, :24 :48, 1:14 1-5, 1:41 1-5, 1:46 1-5. Two dollar mutuels paid: Flattery, $12.56 straight, $6.00 place, $3.64 show; Maxiva, $3.90 place, $2.54 show; Wacker Drive, $3.60 show. Winner, B. Goose's b. m., 5, by Light Brigade-Plausible. Trained by B. Goose. Went to post at 6:16. At post 1 minute. Start good. Won driving, second the same.

Flattery dropped out of it after going half a mile, but came again with a rush through the stretch and, holding on well, overhauled Maxiva in the last sixteenth. Maxiva showed the most early speed, and seemed to have the race when reaching the stretch, but tired and was in the deep going during the last furlong. Wacker Drive, far back for half a mile, continued wide in good going, and finished fast through the stretch. Aviator moved up determinedly before reaching the stretch, but tired badly. Isostasy raced well for six furlongs before tiring.

SEVENTH RACE—One and one-eighth miles. Purse $1,200. Three year olds and up. Claiming. Net value to winner, $900; second, $254; third, $136.

Horses and jockeys—	Wt	PP	St	¼	½	Str	Fin	Owners	Eq	odds
GOTHAM [R. Heigle]	109	4	4	3½	2²	2¹	1ª	B.B.Allen		2.65-1
SWEET MANDY [C. Grassia]	107	3	5	5²	3h	1²	2ª	J.Spencer		7.17-1
OVERFIRE [P. Neal]	107	2	3	1²	1²	3²	3ª	M.Tanner		2.76-1
ADELE W. [E. Watson]	104	3	3	6	6	6	4ª	LydaMaeSt.Fm.		10.59-1
COLONEL BETH [Shropshire]	113	6	6	2¹	1h	5²	5ª	Mrs.F.Reuter		6.08-1
MILADY [F. McGinnis]	101	1	1	4h	5¹	4¹	6ª	E.H.Sande		14.58-1

Time, :24 4-5, :49, 1:15 2-5, 1:41 1-5, 1:58. Two dollar mutuels paid: Gotham, $7.30 straight, $4.40 place, $3.02 show; Sweet Mandy, $8.30 place, $4.00 show; Overfire, $3.24 show. Winner, R. B. Allen's blk. h., 5, by Calkennie-Amazon. Trained by owner. Went to post at 6:53. At post 1 minute. Start good. Won driving, second the same.

Gotham moved up fast after going half a mile and, holding on gamely when tired hard, just managed to get up in the closing strides. Sweet Mandy, racing in her best form, moved into the lead when approaching the stretch, but began tiring steadily in the last sixteenth. Overfire was well up for the entire trip, but tired in the last furlong. Adele W. was taken completely out of it in the early stages, but came fast in the stretch. Colonel Beth and Milady retired after going three quarters.

Light Carbine, at 5 to 1, Takes Aqueduct Race

New York, June 15.—[Special.]—Except when Exterminator won in 1922, the oldest horse to win the Brooklyn handicap since the war scored today at Aqueduct, when the six year old Light Carbine, owned by I. B. Humphreys, finished in front. Light Carbine bore his years as lightly as his impost—he was in under the feather of 97 pounds—and showed his heels to crack handicap horses of three and four.

A length and a half back at the end of the mile and a furlong route was Diavolo, winner of the Dixie Handicap, and four lengths more to the bad was Sun Beau. The race was worth $14,300 and produced comparatively few thrills for the crowd of 15,000 as Light Carbine was never threatened in the long stretch run.

NEWS FROM THE RACE TRACKS

FAIRMONT RESULTS.

FIRST RACE—Purse $1,000, claiming. 3 year olds and up, 6 furlongs:

Patsy H. 103 [Smith]	19.38	4.40	4.40
Alture, 111 [Meyers]		3.32	2.94
Cherokee Maid, 111 [Pen'a]			4.46

Time, 1:15 2-5. Blue Blood, Sturdy Stella, Uncle Rock, Col. Bob, Sun Maid, and Fur Luck ran.

SECOND RACE—Purse $1,000, 2 year old maidens, 5 furlongs:

Silver Cord, 116 [Trimble]	7.16	6.18	4.74
Princess Isabel, 113 [Burns]		11.90	8.62
Sam Pass, 116 [Wallis]			4.06

Time, 1:02 1-5. Jane Williamson, Perjury, My Glen, Harold Orgnoni, Alma Clarence, Black Bob and S. J. Gilfillian ran.

THIRD RACE—Purse $1,000, claiming, 3 year olds and up, 9 furlongs:

Eagle, 107 [Knight]	10.46	4.80	3.16
BobbinAlong, 103 [Edwards]		7.50	3.82
Sweepstakes, 115 [Swigert]			3.58

Time, 1:14 1-5. The Hunt, Lady Loose, Broomoney, Realty Administrator, and Partake ran.

FOURTH RACE—Purse $5,00, Statler Hotel takes, 2 year old fillies, 5½ furlongs:

Thistle Ann, 119 [Smith]	7.08	2.72	out
Juvina, 119 [Pendergrass]		2.02	out
Justina, 116 [Pendergrass]		2.02	out
Princ. Margaret, 110 [Barry]			out

Time, 1:08 1-5. Under the Rose ran.

FIFTH RACE—Purse $4,500, handicap, 3 year olds and up, 1 1-16 miles:

Chancellor, 107 [Pinnery]	14.84	6.26	4.34
Wildaie, 118 [Hainsworth]	3.36	2.86	
Bather, 101 [Knight]		4.26	

Time, 1:46 3-5. Lincoln Plaut and Sea Rocket ran.

SIXTH RACE—Purse $1,200, allowances, 3 year olds and up, 6 furlongs:

Lucky Hit, 108 [Trimble]	19.12	6.82	4.38
Carolier, 110 [Berry]		6.16	3.76
Greenock, 120 [Hainsworth]			2.70

Time, 1:13. My Dandy, Big Sweep and Fairy Prince ran.

SEVENTH RACE—Purse $1,000, claiming, 3 year olds and up, mile:

Golden Canopy, 112 [Collins]	5.30	5.32	4.08
Nursery Rhymes, 104 [Fer'er]		19.08	8.10
Alot, 104 [Pendergrass]			3.14

Time, 1:40 2-5. Hypocritem, Stampdale, Thistle Star, Harass, The Padre and Black Darling ran.

EIGHTH RACE—Purse $1,000, claiming, 3 year olds and up, 1 mile 70 yards:

Thistle Beauty, 108 [Smith]	3.46	2.90	2.76
Lord Valentine, 101 [Berry]		6.94	5.24
Marie Light, 101 [Securlock]			3.72

Time, 1:47 3-5. Pinnacitare, Magnellite, Pirth of Tay, Roi Pataud, and Jane Brooker ran.

LATONIA RESULTS.

FIRST RACE—Purse $1,200, 3 year olds, maidens, 5½ furlongs:

On Trial, 115 [Hus]	27.72	13.66	6.72
Royal Venture, 115 [Pfil']		9.22	4.32
Aspirin, 115 [Dubois]			3.76

Time, 1:08 3-5. Col. Henry, Reflection, Spanish Jack, Picadome, Farm Hand, and Lady Skolnv ran.

SECOND RACE—Purse $1,200, claiming, 3 year olds and up, 6 furlongs:

Hot Shot, 108 [Fronk]	5.24	3.66	2.84
Cleora, 105 [Bryant]		3.64	3.00
Nicaragua, 105 [Schutte]			4.88

Time, 1:13. Frank Horan, Little Colonel, The Show Off, The Southerner, and Ragus ran.

THIRD RACE—Purse $1,200, claiming, 3 year olds and up, mile and 70 yards:

Max Brick, 119 [Kern]	26.18	10.86	5.48
Latch Key, 97 [Shutte]		3.82	2.76
Chix, 102 [Pichon]			3.06

Time, 1:52. Nervo, Dust Kubist, Khan, Jimmalee, Musician, and Jersey Sabbath ran.

FOURTH RACE—Purse $1,200, 3 year olds and up, about 2 miles, 6 furlongs:

Parashrast, 103 [Heupel]	5.76	3.60	Out
Doris, 100 [Pichon]		7.30	Out
Dinner Dance, 115 [Pool]			Out

Time, 1:12. Agincourt and Sister Zoe ran.

FIFTH RACE—Purse $5,000 added, Harold stakes, 3 year olds, colts and geldings, 9½ furlongs:

Morse, 114 [McCrossen]	15.16	5.22	4.10
Sal. Knight, 117 [Philpot]		5.22	4.08
Sydney, 114 [Crump]			3.72

Time, 1:56 2-5. Take Off, Uncle Matt, Chariot, Uncle Luther, Big Stuff, Play Time, and Coral Beach ran.

SIXTH RACE—Purse $5,000, added, Inquirer handicap, 3 year olds and up, 1¼ miles:

Pigeon Hole, 105 [Hoffner]	40.72	16.84	11.70
[illegible], 103 [Dubois]		4.62	3.42
Martinique, 104 [Dubois]			3.68
The Chocktaw, 98 [Schutte]		3.22	2.88

Time, 1:44 2-5. Broadside, Chum, Rhock and Typhoon ran.

SEVENTH RACE—Purse $1,200, claiming, 2 year olds and up, mile and 70 yards:

Silk Tinder, 108 [Schuette]	5.86	3.56	3.70
Bold Fast, 108 [Pichon]		6.08	3.70
Dar Fur, 108 [Smoot]			3.98

Time, 1:45. Louisville Lou, Fuss and Feathers, Pretty Michelle, Ada Adler, and Madame Emelie ran.

AQUEDUCT RESULTS.

FIRST RACE—Purse $1,000, 2 year old maidens, fillies, conditions, 4½ furlongs:

Tripping Toe, 116 [Shenk]	6-1	2-1	1-1
Her Grace, 116 [McAtee]		6-5	1-2
Bustful, 116 [Workman]			4-1

Time, :54 3-5. Betty Beau, Ah There, The Beaut, Peters Pet, Amrica, Sportress, Dark Goddess, Clemence, Merry Vixen, Conarch, Moriak, Torrential, Executheon, and Unwise ran. ¶One entry.

SECOND RACE—Purse $1,500, 4 year olds and up, about 2 miles:

Lindcoll, 116 [Dumlow]			5-1
Mantonian, 108 [Williams]			
*Sir Sweep, 127 [Tammaro]			

Time, 3:38 4-5. Blockhead and *Sir Sweep ran. *Trainer-Smith entry.

THIRD RACE—Purse $2,500 added, 3 year olds, 9 furlongs:

Gratian, 115 [Peter]			6-1
*Brin, 119 [Burke]			
Crest Brigade, 122 [McAtee]			

Time, 1:50. Questionaire, Mars, Imperial Air, *Peto, Skirl, Best Man, Majesty, War Saint, Royal Fan, and Cool ran. *Trainer Fitzsimmons' entry.

FOURTH RACE—Purse $14,300, Brooklyn handicap, 3 year olds and up, 1¼ miles:

Light Carbine, 97 [Rose]			5-1
Diavolo, 120 [Maiben]			
Sun Beau, 124 [Lavery]			

Time, 1:50 3-5. Algeroo, Peter Hunt, Comstockery, Sun Fire Bird, Black Panther, Soul of Honor, and Pompey ran.

FIFTH RACE—Purse $1,000, claiming, 3 year old maidens, 7 furlongs:

*Flag Day, 120 [Burke]			even
Dasil, 124 [Peterson]			
Black Patricia, 110 [Lavery]			

Time, 1:29 2-5. Humanist, The Dipper, Merry Andrew, Moisette, and Dance Man, and Irene Mc ran. *Fitzsimmons entry.

SIXTH RACE—Purse $1,000, claiming, 2 year olds and up, 1¼ miles:

Puget Sound, 122 [Workman]			15-1
La Paloma, 107 [Moore]			
Brigot, 115 [Wholey]			

Time, 2:16 1-5. Old Black Joe, Wrack, Longworth, Lewis, and Old Ellis ran.

Schmeling-Paulino Bout

Otto Von Porat-K. O. Cristner
Semi-finals
And an All-Star Card
YANKEE STADIUM
NEW YORK
June 27th
MILK FUND BENEFIT
Sponsored by Mrs. William Randolph Hearst
Steuben Club Special Train
Public Invited

6-day All-expense Trip $140.00

Includes:
Transportation via "The Capitol Limited"—(extra fare de luxe train) Drawing Room (minimum, 3 people) Compartment (minimum, 2 people), stopping at Washington, D. C, Atlantic City, N. J., and New York City. Best hotel accommodations in Atlantic City and New York. All meals en route. Personally conducted sightseeing trips in Washington, Atlantic City and New York City, and additional Special Features.

Leave Chicago, June 24th, 2 p. m. (Daylight Saving Time)

For information and reservations, write or phone
E. H. Bainbridge, Manager, Cosmopolitan Travel Service, 19 West Jackson Blvd. Phone Harrison 6130
Carl Armstrong, Special Agent, Madison Square Garden Corporation, Chicago Office, Morrison Hotel, Phone Franklin 9500
(Choice Tickets, All Prices, Now on Sale at Chicago Office)

BALTIMORE & OHIO
SERVING THE PUBLIC SINCE 1827

TOLEDO TRACK PICKS OFFICIALS FOR CIRCUIT MEET

Toledo, O., June 15.—[Special].—Toledo driving club directors have picked officials to preside at the grand circuit meet to be held at the Fort Miami track the week of June 24.

Joe McGraw, Washington, Pa., is presiding judge and Tom Gehagan, Detroit, his assistant. Steve Phillips of Zenia is starting judge. C. L. Floyd, Hartford, Conn., will cooperate with Phillips, and Herbert J. Kohl, Columbus, will have charge of paddock.

Toledo races will inaugurate the first night racing on the Grand Circuit. The track was lighted every night this week, so the horses could practice and get accustomed to the lights.

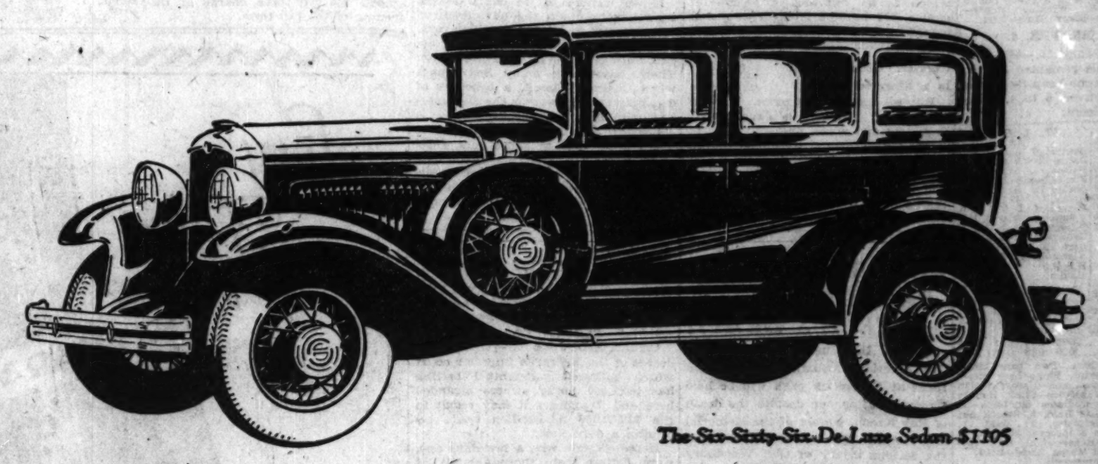
4 FORWARD SPEEDS

SILENT THIRD . DOUBLE HIGH

ONE DRIVE WILL THRILL YOU

The Durant 4-forward speed transmission provides new and startling performance. More miles per hour with 40 per cent less engine wear. Easier, more silent gear shifting . . . the shift from third to fourth or from fourth to third can be made without effort or clashing at 50 miles an hour. One drive will thrill you!

THE SIX-SIXTY-SIX—112 in. wheelbase—$895 to $1105
THE SIX-SEVENTY—119 in. wheelbase—$1195 to $1425
All prices at factory—Lansing, Michigan



The Six-Sixty-Six De Luxe Sedan $1105

DURANT

A GOOD CAR

RETAIL SALES
2309 S. Michigan Ave.
Calumet 3015

NORTH SIDE
RAVENSWOOD MOTOR CO. 5515 N. Western Ave.
NORTHWEST SIDE
MANSFIELD MOTOR SALES 3504 Milwaukee Ave.
SCHIFFMANN MOTOR SALE 1633 Milwaukee Ave.
TAFEL MOTOR SALES 4156 Milwaukee Ave.
WEST SIDE
ENGENHART MOTOR SALES 4146 W. 26th St.
MORLEY & MEEKS 211 S. Keeler Ave.
SCHAEFFER AUTO SALES 3340 W. 63rd St.
SPAULDING SALES & SERVICE 2551 S. Spaulding Ave.
STEWART-PHILBIN MOTOR SALES 4550 Washington Blvd.
THREE STAR AUTO SALES 3344 W. North Ave.
3350 W. Chicago Ave.
UNION MOTOR SERVICE GARAGE 4918-24 W. North Ave.
BERWYN AUTO CO. Windsor and East Aves., Berwyn, Ill.
A. J. KRUGER MOTOR SALES Ridgeland and North Aves., Oak Park, Ill.
RENNIE MOTOR SALES 710 Madison St., Oak Park, Ill.
SOUTH SIDE
AMBROZ MOTOR SALES 5230 W. 63rd St.
CAMPBELL MOTOR SALES 632-38 E. 71st St.
JACKSONVILLE AUTO SALES 1422 E. 67th St.
GOUWENS MOTOR SALES 11234 S. Michigan Ave.
GRIFF & SMITH MOTOR SALES 543 E. Vermont St., Blue Island, Ill.
KREIS BROS. 20 Western Ave., Blue Island, Ill.
HIGHWAY GARAGE 2826 Chicago Rd., Chicago Heights, Ill.
KREIS BROS. Midlothian, Ill.
SOUTHWEST AUTO SALES 1449 W. 51st St.
OUT OF TOWN
SPRINKEL BROS. Aurora, Ill.

L. MARKLE CO., Distributor
SEE YOUR NEAREST DURANT DEALER

PARTS AND SERVICE
2536 Indiana Ave.
Calumet 5700

AUTO SERVICE SHOP 170 2nd St., Dundee, Ill.
H. J. HAWKINS MOTOR SALES 8199 Main St., Downers Grove, Ill.
CORNWALL MOTOR CO. 250 Grove St., Elgin, Ill.
E. E. PRICE MOTOR SALES 633 Washington St., Gary, Ind.
LYNDORA MOTOR SALES 445 Calumet Ave., Hammond, Ind.
HAMPSHIRE GARAGE Hampshire, Ill.
GOUWENS MOTOR SALES 96 E. 154th St., Harvey, Ill.
R. W. COCKLE MOTOR SALES 687 Cass St., Joliet, Ill.
R. W. COCKLE MOTOR SALES Manhattan, Ill.
WHISTON MOTOR CO. Woodstock, Ill.

DURANT MOTOR CO. OF CHICAGO, Inc.
District Office—8631 S. Western Ave.

BEAUCAIRE TAKES 3 GAITED HONORS AT HORSE SHOW

Kentucky Entry Defeats International Field.

Beaucaire, of the blue grass country, cantered out of the ring yesterday with a ribbon emblematic of the three gaited championship at the South Shore Country club's horse show fluttering from his bridle.

The handsome, smooth-stepping chestnut gelding is owned by Charles T. Fisher of Lexington, Ky., proprietor of Dixiana. Likely Lady, entered by Mr. and Mrs. Harold Palmer of Grosse Point, Mich., was second. Glint o' Gold, owned by Martha Nicolaus, was third, and W. D. Alexander's Romany Acres, fourth.

In winning the championship of the show, Beaucaire beat off the challenge of some of the finest saddle horses in America. He stood out above entries from Canada, West Virginia, California and Kentucky.

The Wizard, aged entry of the Canadian Sifton stables, was crowned king of the hunters. He went soaring over the hurdles in graceful style. Stonegate's Ozella took second and the Sifton stables scored again by winning third with Brian Boru.

Lillian Sydles trotted at a dizzy clip to win the Roadster stake, a prize for gentlemen's driving horses capable of speed when used with a light vehicle. She is the property of Dr. Daniel A. Orth of Wheaton, Ill.

AFTERNOON EVENTS.

FIVE GAITED SADDLE HORSE—Won by Naughty But Nice [Miss Mary Fiers]; Claire Castle [Dr. Daniel A. Orth], second; Blondie [W. G. Valentine], a third.

GIG HORSE—Won by Leading Article [John R. Thompson]; Newton Victor [Fox Chapel Farms], second; Scottish Rite [Mrs. L. C. Thompson], third.

$750 ROADSTER STAKE—Won by Lillian Sydles [Dr. Daniel A. Orth]; Brunswick [Dixiana], second; My Souvenir [Mrs. W. P. Roth], third; Signal Flash [George Peck], fourth.

$750 HACKNEY PONY STAKE—Won by King of the Plain [John R. Thompson]; High Explosion [George A. Strom], second; Sunshine [Mrs. Harry G. Goelitz Jr.], third; Gishavon Manitou [John R. Thompson], fourth.

LADIES' HEAVY HARNESS HORSE—Won by Princess Mary [Nathan L. Jones]; Newton Victor [Fox Chapel farms], second.

$1,000 THREE GAITED STAKE—Won by Beaucaire [Dixiana]; Likely Lady [Mr. and Mrs. Harold Palmer], second; Glint o' Gold [Miss Martha Nicolaus], third; Romany Acres [W. D. Alexander], fourth; Beau Cavalier [Herbert M. Woolf], fifth; Ivoletta [Dr. C. H. Bramwell], sixth.

$1,000 HUNTER STAKE—Won by The Wizard [Sifton stable]; Ozella [Stonegate stable], second; Brian Boru [Sifton stable], third; Spring Leaf [A. A. Busel Jr.], fourth; Flying Andy [John R. Thompson], fifth; Star [Pabst farms], sixth.

Western State Tutors Win from Alumni Nine, 6 to 5

Kalamazoo, Mich., June 15.—[Special.]—The Western State Teachers college baseball team defeated the alumni team this afternoon, 6 to 5.

Alumni	100	020	200—5-6-2
Varsity	001	013	001—6-7-2

WEEK'S AVERAGES OF THE CUBS AND WHITE SOX

CUBS.

	G.	AB.	R.	H.	2B.	3B.	HR.	SH.	SB.	Pct.	PO.	A.	E.	Ave.
English, ss	5	11	2	4	1	0	0	0	0	.363	6	9	1	.368
Moore, lf	5	17	3	4	0	0	1	1	0	.235	3	0	0	1.000
Cuyler, rf	5	17	3	5	2	0	1	1	1	.294	10	0	1	.909
Hornsby, 2b	5	15	5	6	1	0	1	1	0	.400	10	12	0	.870
Wilson, cf	5	13	4	5	1	0	1	1	0	.417	15	0	0	1.000
Grimm, 1b	4	13	1	4	1	1	0	1	0	.363	56	0	1	.973
McMillan, 3b	5	16	5	4	1	1	0	0	1	.250	7	6	0	1.000
Grace, c	5	14	3	4	0	0	0	1	0	.285	29	1	0	1.000
Nehf, p	1	3	0	1	0	0	0	0	0	.333	1	6	0	1.000
Blair, 1b	2	4	1	1	1	0	0	1	0	.250	10	1	0	1.000
Carlson, p	1	0	0	0	0	0	0	0	0	.000	0	1	0	1.000
Cvengros, p	3	2	1	1	0	0	0	0	0	.500	0	1	0	1.000
Bush, p	2	3	0	0	0	0	0	0	0	.000	0	1	0	1.000
Beck, ss	3	6	1	2	0	0	0	1	0	.333	3	7	0	1.000
Malone, p	2	4	0	2	0	0	0	0	0	.500	0	2	0	1.000
Root, p	1	2	0	0	0	0	0	0	0	.000	0	3	0	1.000
Stephenson, ph	1	0	0	0	0	0	0	0	0	.000	0	0	0	.000
Blake, p	1	0	0	0	0	0	0	0	0	.000	0	0	0	.000
Hartnett, ph	1	0	0	0	0	0	0	0	0	.000	0	0	0	.000
Horne, p	1	0	0	0	0	0	0	0	0	.000	0	0	0	.000
Heathcote, rf	1	2	1	0	0	0	0	0	0	.000	1	0	0	1.000

SOX.

	G.	AB.	R.	H.	2B.	3B.	HR.	SH.	SB.	Pct.	PO.	A.	E.	Ave.
Metzler, lf	6	27	2	6	0	2	0	0	0	.222	14	2	1	.940
Shires, 1b	6	26	0	4	2	0	0	0	1	.154	56	4	0	1.000
Reynolds, rf	3	12	0	2	0	0	0	0	0	.167	6	1	0	1.000
Watwood, cf	5	19	3	5	0	0	0	0	0	.263	11	0	1	.917
Kamm, 3b	6	19	0	6	2	0	0	0	0	.316	6	17	0	1.000
Cissell, ss	6	23	3	8	1	1	0	0	0	.348	9	19	1	.966
Kerr, 2b	6	25	4	7	2	1	0	1	0	.304	20	23	1	.977
Berg, c	6	22	4	11	3	0	0	0	0	.500	18	2	0	1.000
Adkins, p	2	3	0	1	1	0	0	0	0	.333	1	2	0	1.000
Connally, p	2	0	0	0	0	0	0	0	0	.000	0	1	0	1.000
Taitt, rf	2	4	0	1	0	0	0	0	0	.250	2	0	1	.667
Hunnefield, ss	1	1	0	0	0	0	0	0	0	.000	1	1	1	.667
Walsh, p	2	5	1	0	0	0	0	0	0	.000	2	3	0	1.000
Dugan, p	1	1	0	0	0	0	0	0	0	.000	0	0	0	1.000
Clancy, ph	2	2	0	0	0	0	0	0	0	.000	0	0	0	.000
Lyons, p	2	2	0	0	0	0	0	0	0	.000	0	2	0	1.000
Hoffman, ph	4	14	2	3	0	0	0	0	0	.214	4	0	0	1.000
Autry, ph	1	1	0	1	0	0	0	0	0	1.000	0	0	0	.000
Faber, p	1	4	0	0	0	0	0	0	0	.000	1	0	0	1.000
McKain, p	1	0	0	0	0	0	0	0	0	.000	0	1	0	1.000

AMERICAN LEAGUE.

TEAM BATTING.

	Ab	R	H	HR	SB	Pct.
Philadelphia	1561	337	535	46	19	.312
Detroit	2020	316	600	32	29	.297
New York	1643	287	474	46	21	.288
Cleveland	1718	217	487	14	27	.283
Washington	1679	244	466	16	36	.278
St. Louis	1745	260	483	23	18	.277
Chicago	1574	217	501	13	33	.267
Boston	1596	178	416	8	18	.261

TEAM FIELDING.

	DP	TP	PB	PO	A	E	Pct.
Philadelphia	40	0	2	1389	508	49	.975
Washington	50	0	3	1274	582	49	.974
St. Louis	48	0	3	1276	628	55	.972
New York	34	1	3	1357	536	52	.973
Chicago	41	1	6	1457	685	66	.970
Boston	49	0	3	1271	631	70	.964
Cleveland	61	0	5	1344	650	76	.963
Detroit	53	0	4	1533	668	85	.962

INDIVIDUAL BATTING.

	Ab	R	H	HR	SB	Pct.
Foxx, Phil	183	40	76	11	5	.415
Fothergill, Det	69	5	27	1	0	.391
Cochrane, Phil	177	42	68	2	4	.384
Lazzeri, N. Y.	178	27	68	6	5	.382
Lary, N. Y.	50	9	19	2	0	.380
Heving, Bos	54	5	20	0	0	.370
Berg, Chi	46	8	17	0	1	.370
Simmons, Phil	177	33	64	14	0	.362
Morgan, Cleve	84	18	30	1	0	.357
E. Rice, Wash	189	37	67	0	3	.354
Manush, St. L	213	29	75	4	1	.352
Fonseca, Cleve	206	29	71	3	7	.345
Combs, N. Y	203	41	70	1	2	.345
W. Barrett, Chi.-Bs	58	6	20	1	2	.345
Gehringer, Det	227	50	78	5	7	.344
Dykes, Phil	161	35	55	6	1	.342
Falk, Cleve	115	16	39	2	2	.339
Miller, Phil	190	35	64	5	8	.337
Kamm, Chi	200	31	67	2	4	.335
Narleisky, Bos	105	14	35	0	2	.333
Byrd, N. Y	46	8	15	1	0	.326
Blue, St. L	203	46	66	4	2	.325
Haas, Phil	207	51	67	6	0	.324
R. Johnson, Det	205	36	66	2	6	.322
Ruth, N. Y	134	34	43	10	3	.321
Alexander, Det	228	33	73	7	3	.320
Heilmann, Det	207	36	66	7	3	.319
Jamieson, Cleve	153	24	48	0	2	.316
Schulte, St. L	175	22	55	2	4	.314
Myer, Wash	185	32	58	1	5	.314
Averill, Cleve	195	32	61	6	6	.313
Robertson, N. Y	48	7	15	0	1	.313
Dickey, N. Y	116	14	36	4	2	.310
Hoffman, Chi	97	13	27	1	1	.310
Bluege, Wash	110	18	34	3	4	.309
Flagstead, Bos.-W	55	14	17	0	1	.309
R. Barrett, Bos	59	10	18	0	3	.305
Goslin, Wash	181	38	55	7	5	.304
E. Rice, Det	202	37	61	0	1	.302
Gehrig, N. Y	173	42	52	15	2	.302
Metzler, Chi	217	27	65	1	7	.300
Rothrock, Bos	158	31	47	2	4	.297
Cronin, Wash	149	16	44	1	1	.295
Scarritt, Bos	133	18	39	1	1	.294
J. Sewell, Cleve	195	26	56	1	1	.287
Clancy, Chi	188	22	54	3	3	.287
McGowan, St. L	197	23	56	1	2	.284
Schulte, Det	148	17	42	1	3	.284
McManus, Det	222	30	62	5	5	.279
Watwood, Chi	136	11	38	0	3	.279
Tate, Wash	68	9	19	0	0	.279
Kress, St. L	173	27	48	1	1	.277
Sigelow, Bos	90	10	25	1	1	.277
Hayes, Wash	134	14	37	0	3	.276
Hale, Phil	178	24	49	0	0	.275
Cissell, Chi	204	29	56	3	6	.274
Cronse, Chi	88	9	24	2	2	.273
Durst, N. Y	44	7	12	2	2	.273
Stone, Det	52	8	14	0	0	.269
Koenig, N. Y	157	24	42	0	0	.268
Judge, Wash	137	7	36	2	4	.265
Schang, St. L	113	25	30	4	0	.265
Berry, Bos	72	7	19	1	0	.264
West, Wash	158	19	40	1	0	.261
Moriarty, Wash	23	2	6	0	0	.261
K. Williams, Bos	31	3	8	0	0	.258
Gillis, Bos	66	5	17	0	0	.258
Reynolds, Chi	145	18	37	1	0	.255
Phillips, Det	152	17	38	1	0	.250
Kerr, Chi	136	21	34	0	2	.250
Ruel, Wash	96	9	24	0	1	.250
Ruffing, Bos	36	2	9	0	0	.250
O'Rourke, St. L	202	32	50	2	5	.248
Meusel, N. Y	136	21	33	4	4	.243
Todd, Bos	123	14	30	1	1	.241
Melillo, St. L	175	20	42	2	3	.240
Taitt, Bos.-Chi	96	8	23	0	0	.239
Autry, Chi	63	5	15	1	0	.238
Harnes, Wash	59	9	14	1	1	.236
Durocher, N. Y	120	23	28	0	2	.233
Lind, Cleve	181	16	42	0	0	.232
Grabowski, N. Y	99	4	9	0	1	.231
Bishop, Phil	173	45	41	0	0	.230
Regan, Bos	110	8	25	0	1	.227
L. Sewell, Cleve	149	13	33	0	0	.222
Shires, Chi	45	3	10	0	0	.222
Shea, Det	50	10	13	2	0	.220
Myatt, Cleve	32	3	7	0	0	.219

NATIONAL LEAGUE.

TEAM BATTING.

	Ab	R	H	HR	SB	Pct.
Philadelphia	1,670	285	521	60	25	.312
Pittsburgh	1,745	295	529	20	38	.303
Brooklyn	1,600	226	471	36	43	.294
St. Louis	1,815	292	529	40	24	.291
CHICAGO	1,754	294	509	39	35	.290
New York	1,690	285	490	49	30	.290
Boston	1,573	207	434	15	18	.276
Cincinnati	1,727	220	471	14	41	.273

TEAM FIELDING.

	DP	TP	PB	PO	A	E	Pct.
Chicago	55	0	4	1,357	646	54	.974
New York	48	0	3	1,297	683	57	.972
Cincinnati	60	0	3	1,320	644	61	.970
Philadelphia	39	1	5	1,247	598	60	.969
St. Louis	48	0	2	1,413	589	67	.668
Pittsburgh	40	1	2	1,319	598	67	.966
Boston	44	0	3	1,206	591	63	.966
Brooklyn	30	2	5	1,219	508	72	.960

INDIVIDUAL BATTING.

	Ab	R	H	HR	SB	Pct.
Williams, Phila	14	5	7	3	0	.500
Herman, Brk	196	31	76	6	11	.388
O'Doul, Phila	188	46	72	12	2	.383
Fullis, N. Y	45	12	17	3	3	.378
Suder, Phila	37	7	14	0	0	.378
Frisch, St. L	204	42	76	1	11	.373
Stephenson, Chi	146	30	54	2	3	.370
Klein, Phila	197	45	72	15	2	.365
Hafey, St. L	195	35	71	13	0	.364
Terry, N. Y	196	33	71	5	5	.362
Comorosky, Pitt	106	27	38	2	7	.358
Bancroft, Brk	143	13	51	0	4	.357
Hendrick, Brk	153	30	54	9	10	.353
O'Farrell, N. Y	95	14	33	1	0	.347
P Waner, Pitt	189	42	65	6	6	.344
Traynor, Pitt	189	38	65	0	7	.344
Walker, Cin	157	21	54	3	4	.344
Cuyler, Chi	184	35	63	4	14	.342
Rotomsky, St. L	191	43	65	10	1	.340
High, St. L	201	36	68	6	2	.338
Sisler, Bos	185	23	62	0	2	.335
Marsnville, Bos	165	28	55	0	6	.333
Roush, N. Y	177	23	59	4	2	.333
E Clark, Bos	141	25	47	1	2	.333
Cohen, N. Y	54	7	18	2	0	.333
L. Waner, Pitt	214	45	71	1	0	.332
Frederick, Brk	166	35	55	8	0	.331
Douthit, St. L	216	51	71	5	3	.329
Hornsby, Chi	189	43	62	8	1	.328
Hemsley, Pitt	61	5	20	0	0	.328
Davis, Phila	96	6	31	3	1	.326
Dugan, Bos	71	11	23	0	0	.324
Friberg, Phila	188	23	60	4	1	.319
Bressler, Brk	166	25	53	3	1	.319
Bartell, Pitt	160	23	51	0	4	.319
Ott, N Y	165	41	52	13	1	.315
Hurst, Phila	162	31	51	11	4	.315
Jackson, N Y	176	33	55	11	2	.313
L. Wilson, Chi	175	42	54	11	1	.309
Swetonic, Pitt	26	7	8	0	0	.308
Whitney, Phila	163	30	50	3	2	.306
Thompson, Phila	197	45	60	3	6	.305
Orsatti, St L	66	9	20	1	2	.303
Ford, Cin	173	32	52	1	2	.301
Grantham, Pitt	170	45	51	7	5	.300
Brickell, Pitt	30	1	9	0	1	.300
Gooch, Brk-Cin	114	8	34	0	0	.298
E. Smith, St L	71	6	21	0	0	.296
Harper, Bos	161	24	47	7	2	.292
Gilbert, Brk	161	29	47	2	5	.292
Sjohrer, Bos	72	11	21	1	0	.292
Sweetland, Phila	24	5	7	0	0	.292
Lindstrom, N Y	203	37	58	5	5	.286
J. Wilson, St L	102	10	29	2	2	.285
Sothern, Phila	51	14	23	1	2	.284
Grimm, Chi	188	24	53	6	2	.282
McMillan, Chi	121	18	34	1	2	.281
Peel, Phila	108	11	30	0	1	.278
Sheely, Pitt	170	22	47	3	2	.277
Picinich, Brk	98	9	27	1	2	.276
J. Moore, Chi	40	6	11	2	0	.275
English, Chi	201	38	55	6	6	.274
James, Bos	37	5	10	0	0	.270
DeBerry, Brk	48	3	13	1	1	.270
Lucas, Cin	52	5	14	0	0	.269
Swanson, Cin	151	25	40	2	11	.265
Heathcote, Chi	54	8	9	0	3	.265
Taylor, Bos	60	6	21	0	0	.263
Zitmann, Cin	38	7	10	0	3	.263
Grace, Chi	73	7	19	2	0	.260
Reese, N Y	147	24	38	0	3	.259
Pitlenger, Cin	35	7	9	0	0	.257
Kelly, Cin	176	18	45	0	1	.256
Horan, N Y	78	4	20	0	1	.256
Allen, Cin	153	19	39	1	10	.255
Critz, Cin	201	33	51	1	6	.254
Hargreaves, Phil	119	8	30	1	3	.252
Dresen, Cin	135	10	34	0	1	.252
Holm, St. L	84	9	21	0	0	.250
Crawford, N. Y	20	5	5	2	1	.250
J Smith, Bos	20	2	5	1	0	.250
Purdy, Cin	107	13	26	1	1	.243
Welsh, N Y	124	23	30	2	4	.242
Adams, Pitt	79	13	19	0	1	.241
C Jones, Pitt	58	6	14	0	1	.241
Bell, Bos	118	14	28	3	1	.237
Brame, Pitt	30	1	7	0	0	.233
Beck, Chi	117	19	27	0	3	.231
Gonzales, Chi	75	6	16	0	0	.213

HOUSE OF DAVID TO PLAY FLORALS AND MILLS TODAY

Two Chicago teams will be hosts to the colorful House of David nine in today's semi-pro baseball feature games. In the morning the bewhiskered Benton Harbor, Mich., players will invade Shrewbridge field for a game with the Duffy Forals, and in the afternoon they will appear at Mills' stadium against the Mills.

Manager Harley will rely on his mound ace, Lefty Sullivan, to stop the Benton Harbor club in the combat at Mills' stadium. Forrest Paddock will be held in reserve.

The Florals also are scheduled to play in the afternoon at Shrewbridge field, with the Battle Creek Postums furnishing the opposition. Johnny Duffy, owner of the Florals, has strengthened his lineup with the acquisition of Elmer Olson, Whitie Rentz, Charley Lyons and Sweetman. Today's semi-pro schedule:

House of David vs. Duffy Florals at Shrewbridge field, 10:30 a. m.
Battle Creek, Mich. vs. Duffy Florals at Shrewbridge field, 3 p. m.
Famous Chicagros at Logan square, 3 p. m.
House of David vs. Mills Stadium, 3 p. m.
Colored All Stars vs. Steamfitters at Normal Park (two games).
Chicago Firemen at American Giants' park (two games).
Hoellens at Hammond, Ind.

MIDWEST LEAGUE.

Ernest Withalls vs. Gubbins Boosters at St. Rita field. Rogers Parks vs. Evanston at Mason park, Evanston. Kemnits Jewelers vs. Carolans at Bellwood. Ten Bruins vs. Le Roy Millmens at Portage park. Orland at Blue Island. Bensonville vs. Des Plaines Elks at Des Plaines. Forest Glen Greys at Park Ridge. Zepp Motors vs. Chicago Regal Giants at Irving Park and California. Sebek Cardinals vs. Spencer Coals at Central Park and Addison. Suburban Bank Bruins vs. Crescent A. C. at Lombard. Howard Storage at Washington park, Evanston. 45th Ward Boosters vs. Union Printers at Hamlin park. Golden Stars at Fernwood. Waukegan at Wilmette. North Center Bank at Arlington Heights. Chicago Post Office vs. Ridge Views at Blues park. Lamb Beverage Boosters vs. Edgewater Coals at Winnemac park. Curt Mellins at Libertyville. St. Leonards vs. Arrows at Berwyn park.

YANKS DROP HURLER.

New York, June 15. — (AP) — Myles L. Thomas, Yankee right hander, was released to Washington on waivers today, the management of the New York club announced. Thomas was obtained from Toronto of the International league three years ago.

Kahn Stops Blanchard in Sixth at Eau Claire

Eau Claire, Wis., June 15.—(AP)—Harry Kahn, slugging Milwaukee lightweight, scored a technical knockout over Reddy Blanchard of Battle Creek, in the sixth round of a scheduled ten round bout here last night. Kahn outclassed Blanchard throughout the fight, taking every round and administering severe punishment to his opponent almost at will.

SIGNS COAST LEAGUE UMPIRE.

New York, June 15.—(AP)—William B. Carpenter, umpire in chief of the International league, announced today that he had signed Umpire Joe Becker, for four years a member of the staff of the Pacific Coast league and released Umpire W. T. Gaston.

MYSZA HURLS AND BATS HARRISON TO 9-0 VICTORY

Techs Beat Crane for 2d Semi-Final Win.

Joe Mysza, Harrison Tech's star pitcher, led his team to a 9 to 0 triumph over Crane, west section titleholder, in a semi-final City league game at Mills stadium yesterday. The victory, Harrison's second in the semi-final round, made it a strong contender for the city title. Harrison finished second to Crane in the west division race, each team winning one game of their series.

Mysza held Crane to three hits and contributed a triple, double and single to the Harrison offensive, the double coming with the bases loaded in the fifth inning. Zapalik and Gondek each aided the winners' attack with a pair of hits. Arrigo, Vreules and Bocsk were the three Crane batters to connect with Mysza's offerings.

Score:

Harrison	300	330	0—9—10—2
Crane	000	000	0—0— 3—4

Batteries—Mysza and Filets; Janakus, Belton and Newman.

LAKE VIEW, 1; BOWEN, 0.

Hardy's sixth inning single scored Pitcher Olander to give Lake View its second semi-final victory in the City league at Normal park yesterday. The game was a pitching duel between Olander and Henshaw, each allowing only three hits. Henshaw struck out nine against Olander's six, but granted six passes, while the Lake View hurler gave only one.

Score:

Lake View	000	001	0—1—3—0
Bowen	000	000	0—0—3—2

Batteries—Olander and Kott; Henshaw and Blastic.

LINDBLOM, 3; ENGLEWOOD, 1.

Lindblom and Englewood, central section rivals, met again in a semi-final tilt at Byrne field yesterday and the former won, 3 to 1. Charlie Mack, Lindblom hurling ace, allowed only two hits and fanned eight, while Joe Ponzevic of Englewood was touched for six blows. Score:

Lindblom	010	100	1—3—6—1
Englewood	000	100	0—1—4—1

Batteries—Mack and Sohr; Ponzevic and Wolf.

Geneva, U. of Iowa Athlete, to Be Junior College Coach

Albia, Ia., June 15.—[Special.]—Albia High school officials announced today that Fred Geneva of Albia, regular on the University of Iowa basketball team and a member of the Hawkeye varsity track squad, has been named coach of all sports in the Albia junior college, starting in September.

TIERNEY TO JOIN MUSKOGEE.

Joplin, Mo., June 15.—[Special.]—Cotton Tierney, formerly manager of the Pueblo club of the Western league and a veteran of the Pittsburgh, Philadelphia, and Brooklyn National league teams, will join the Muskogee Western association club, it was announced yesterday. He will play third base.

The Inquiring Reporter

Every Day He Asks Five Persons, Picked at Random, a Question.

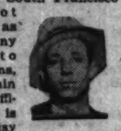
The Tribune will pay $5 for each question accepted for the Inquiring Reporter to ask. Send name and address with your question to "Inquiring Reporter," Chicago Tribune. For today's question Andrew J. Thelen, 1230 Chauncey avenue, West Lafayette, Ind., was awarded $5.

The Question.

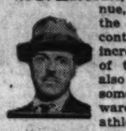
Do you approve of the major leagues abolishing the most valuable player awards?

The Answers.

Jack Souders, 210 South Francisco avenue, cook—Not exactly. Inasmuch as there are so many players of value to their respective teams, a single award within a league is not sufficient. One award is productive of jealousy and does not compensate for the good it does. If a number of awards were provided, it would be ideal and work out more advantageously.



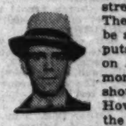
W. D. MacCourt, 5117 Montrose avenue, artist—I believe the award should be continued, because it increases the efficiency of the player, and it also gives baseball fans something to look forward to. Awards in athletics always stimulate interest and spur competitors to greater efforts.



Wallace Arthur, 114 Walton place, actor—Why should they discontinue the awards? If a motion picture director finishes a picture before specified time, he usually receives a bonus; if actors make an especially good scene they are usually rewarded in some substantial manner. In sports it is even more important that there should be an added incentive or attraction.



Paul Plunkett, 3045 South Elizabeth street, elevator man—The award should not be abolished. If a man puts in a good season on his team, it is no more than fair that he should be rewarded. However, I'd scatter the bouquets more freely; that is, not restrict it to one man. Each year there are several players worthy of an award.



Alex Turnbull, 6812 Lakewood avenue, office manager—I believe the big league magnates made the right move when they voted to discontinue the valuable player awards. Exceptional players deserve recognition for their skill, but I think they're getting all that is coming to them in the form of fan worship and large salaries.



PRINCETON POLOISTS WIN.

Philadelphia, Pa., June 15.—(AP)—The Princeton polo team defeated West Point Military academy, 11 to 4, today, in the first match for the intercollegiate championship.

IRVING PARK WINS Y. M. C. A. TRACK, FIELD CARNIVAL

Thirteen Meet Marks Are Shattered.

Table of Points

Irving Park	40	111th Street	8½
Sears Roebuck	29 1-3	Lincoln-Belmont	6
Englewood	24½	Austin	3
West Side	24	Division Street	2
Wilson Avenue	12 1-3	Evanston	1
South Chicago	12	Wabash	1-3

Scoring a total of 40 points, athletes representing the Irving Park Y. M. C. A. yesterday won the second annual state track and field carnival. Sears Roebuck was second and Englewood third. Nearly two hundred from junior and intermediate classes participated. Eleven Chicago departments and one each from Evanston and Oak Park made up the field.

In all, thirteen meet records were shattered. Among the record breakers were: James Litz of the west side department in the junior C 50 yard dash, running high jump and broad jump; Robert Conman of Irving Park in the junior B 50 and 75 yard dashes; Sam Naismith and W. D. Stoney in record tie for junior A high jump; Walter Bowen of Evanston in the intermediate high j

TOLLEY REGAINS BRITISH AMATEUR GOLFING CROWN

Beats Smith in Final by 4 and 3.

[Continued from First Sport Page]

seemed to hold clubs like match sticks. Smith never let Tolley get ahead until the 19th hole.

Consistently outdriven, Smith, nevertheless, chalked the faces of his wooden clubs with a piece of blue chalk he uses on other days for drawing lines in his carpenter shop and smacked his own shots straight and true.

At the 22nd hole Tolley hit a fine iron to the green and with this seemed to divest himself of the strain that was beginning to tell on both players. He then played great golf to the close. His performance over the next five holes was enough to break the heart of a less courageous man than Smith but the Scotsman hit back by winning three.

Tolley's position was unassailable, however, and no matter how hard Smith hammered, the big English star held his lead and with a long putt won the 32nd to become dormie. The 33rd was carefully halved and the title was Tolley's.

TOLLEY LONG HITTER

BY HARLAND ROHM.

Cyril James Hastings Tolley, the thirty-three year old Briton, who won the British amateur golf championship for the second time yesterday is one of the longest hitters in golf. A big, powerful chap, both tall and broad, his tremendous drives are famed not only in England but internationally.

A few years ago Tolley played in the United States and for a week was the guest of Bobby Jones at Atlanta. If Jones isn't the longest driver in the United States, the longest hitter is in hiding, and Bob and Tolley had a lot of fun at the East Lake course "slugging" golf balls. Yet, even Jones' magnificent smashes off the tees were passed as much as twenty and thirty yards by Tolley's drives. On one hole he carried a creek that crosses the fairway 330 yards from the tee.

Drives Into Record Book.

Two of Tolley's drives have won places in the record books. In the open championship at Troon in 1923 he drove the first green and sank his putt for a two on the 350 yard hole. In the amateur championship the same year his drive carried into a ditch guarding the green at the first hole. The hole is 330 yards and the ditch is 310 yards from the tee.

In winning the British amateur championship the first time in 1920, Tolley had one of the historic battles in golf with Robert A. Gardner of Chicago. It was the first championship after the great war and Gardner had fought his way through the usual huge field to the final. And the final was a battle royal.

At the end of the first round Gardner was two up and in the second round Tolley doggedly came from behind to stand three up with four to play. Gardner, with renewed determination won two holes, halved another and won the 36th to square the match. On the extra hole which decided the match Gardner put his tee shot 25 feet to the left of the pin, while Tolley was 12 feet short of the cup. Gardner laid his approach putt dead, but Tolley holed his twelve footer for a birdie two winning the hole and the match.

Onda, Jap Davis Cup Star, Wins Metropolitan Title

New York, June 15.—(AP)—Sadakazu Onda, Japanese Davis cup player, captured the metropolitan clay court singles tennis championship today by defeating Melvin Partridge, former Dartmouth star, in the final round, 3-6, 6-4, 6-3, 6-2.

Indian Youth Beats De Mar in Los Angeles Marathon

Los Angeles, Cal., June 15.—(AP)—Harry Chalica, 19 year old Hopi Indian, won the first annual Los Angeles Times pre-Olympic marathon race today, scoring a convincing victory over Clarence De Mar, the Melrose, Mass., veteran and favorite in the event.

SCORES OF GOLFERS WHO DIDN'T GO TO THE DERBY

C. E. MEKOTA, a guest of J. W. Murphy, gathered two birdies on the 535 yard ninth hole at Euclid Hills yesterday when his brassie second killed a bird in flight across the fairway and he followed this up by scoring a "birdie" four on the hole. In the 18 hole match play against par, W. M. Writt finished two up on par. His card showed 42—41—83—10—73. G. S. Geary was 1 up.

BRIERGATE.

Low net in class A was won by A. H. Harrison, 77—6—71. In class B. C. J. Foley won with 93—21—72, and in class C W. T. Hay won with 101—27—74. Harrison was first in the sweepstakes and Foley was second.

ONWENTSIA.

Ruddy Knepper won the match play handicap with 38—36—74. The other scores were L. O. Wilson, 41—43—84; J. L. Winters, 42—41—83; W. Paipcka, 41—43—84; A. F. Tittle, 46—45—89.

WESTMORELAND.

In the fallowship match play trophy against par, F. M. Scheible was the victor, finishing all even. R. C. Bhalen won the ball sweepstakes with 76—5—71.

BOB O' LINK.

C. J. McKenna with 85—13—72 won the A and B class medal play handicap. E. E. Andrews with an 88—20—68 won the C and D class.

KNOLLWOOD.

Burton Mudge Jr. won the ball sweepstakes, class A, with a round of 76—2—74. P. G. Jenks was the winner in class B with 90—18—72, and P. F. Smith finished out in front in class C with 102—30—72.

VERNON RIDGE.

K. Friend was the class A winner in the low net handicap play with 87—19—68. Harry Herman was second with 94—20—74. Results in the other classes follow: Class B, Herbert Leedy, 93—21—72; E. E. Weiller, 93—21—72. Class C, N. Fromhers, 104—27—77, and J. Glickman, 112—35—77.

RUTH LAKE.

T. Armstrong shot a 76—6—73 to win the class A ball sweepstakes. R. Borskewitz was on his heels with a 25—11—74. Results in the other classes were as follows: Class B, G. Staiger, 87—12—75; J. Martin, 91—15—76. Class C, E. Johnson, 92—21—71; M. Kujacich, 99—22—77; D. Hood, 100—23—77. Class D, S. Tilden, 103—30—73; J. D. Hood, 102—25—77. E. Johnson won the sports and pastimes trophy with 92—21—71; Armstrong won the match play against par, ending up 2 down. Tilden finished second, 3 down.

NAVAJO FIELDS.

Milo Wiesner, 90—20—70, and Harold Doerr, 98—28—70, tied in the 18 hole medal play handicap tournament.

COLUMBIAN.

In the Abe Espinoza 18 hole medal play, John Pierce King won low net with 95—25—69. H. A. Lott won low gross with 87.

KILDEER.

G. A. Jones won the George Arnold tournament with a low net of 78—9—69.

BARRINGTON.

Results of the ball sweepstakes were: E. P. Hetzler, 93—17—76; E. Karstrom, 85—8—77, and J. Scarle, 86—9—77, tied for second; J. Cardwell, 86—8—78; T. Fletcher, 92—13—79. The second round of the Director's trophy resulted as follows: T. Fletcher defeated D. C. Schroeder, 3 up; H. Jenkins defeated Arthur Dole, 2 up, and L. M. Prince defeated L. M. Hansen, 3 up.

BILTMORE.

In the semi-finals of the Leonard cup, P. W. Fritz defeated Charles Shogren, 2 up, and Nick Price defeated L. J. Detloff, 1 up.

ANTLERS.

In the directors' trophy tournament H. Carpenter defeated H. Anderson, 5 and 4; M. J. McGuire defeated B. Griffin, 5 and 3; J. Travnicek defeated P. Maxon, 8 and 6; F. E. Van Buren defeated J. Hesterman, 2 up, and P. Sisco defeated A. Pecaro, 3 and 1.

BROOKWOOD.

L. D. Terree, with a round of 81, won the low gross honors in class A and the ball sweepstakes. A. J. Caron shot an 86 for low gross in class B. Low gross in class C was won by E. S. Bristol with 100, and in class D by G. S. Hamilton with 98.

ITASCA.

E. H. Pruess with 87, and R. A. Franzen, 80, were the winning combination in the tandem handicap event. One-half of their combined handicap was deducted from their total gross, giving them a winning net score of 162. E. Taylor, 91, and A. N. Moser, 93, finished second. Their totals were 184—14—172.

LA GRANGE.

W. J. Tewksbury won the class A sweepstakes with 74—3—71. M. J. Kelly finished second with 81—8—73. Kelly also won the prize in the choice hole competition with 23—3—20 for the 4th, 5th and 6th holes. Sweepstake results in the other classes follow: Class B—D. S. Ezbert, 86—12—74; A. G. Turnbull, 89—12—77. Class C—C. C. Ford, 99—23—76; H. L. Huber, 99—23—76. Class D—P. K. Elliott, 106—26—79; E. E. Crook, 110—27—83.

ROLLING GREEN.

Match play against par featured the play in three of the lower classes, with the following results: Class C—H. G. Bock, 1 down; class D—L. M. Schweers, 8 down, and class E—B. Chilgren, 8 down.

Phillip D. Armour won the honors for the day at Shore Acres when he finished 1 up in the match play against par. Leslie Wheeler was all even and T. G. Rodman two down.

SKOKIE.

G. E. Hashins, with 84—13—71, won the cross country cup, given this week as the Saturday cup. He won it on a draw with several other members. In the sweepstakes, E. C. Austin, 80—11—69; G. J. Pope, 82—11—71, and C. T. Rothermel, 84—13—71, tied for first due to the fact that all scores reverted back to par 72. Second place honors were shared by G. C. Kingsley, 89—16—73; L. A. Allen, 94—21—73, and S. A. Willmarth, 88—15—73.

SUNSET RIDGE.

H. L. Strickler's 85—17—68 was good enough to tie for first honors in the ball sweepstakes for classes A and B and cop the Won Tyme tournament. In the sweepstakes, Strickler was tied by R. L. Fallon, who shot 77—9—68. Other low scores in the classes A and B were: J. D. Pollock, 80—17—63; J. M. Healh, 78—6—71; F. D. Coamba, 84—11—73; J. P. Gillies, 83—10—73, and J. L. Turnbull, 89—16—73. Results in classes C and D follow: G. T. French, 91—18—71; S. B. Rogers, 97—22—75; F. P. Hutchinson, 97—22—75; J. H. Lindeman, 101—26—75; Freeman Day, 91—16—75.

RIDGMOOR.

In the second round of the president's trophy, Lester Olson defeated Fred W. Litzsow, 2 up; R. G. Russell defeated R. E. Williams, 2 up; A. M. Jones defeated F. H. Mesce, 3 up, in 9 extra holes; Edward Thorton and Dr. G. E. Mayer were even at 18 holes and will play off the tie during the week. Douglas Wray, 94—23—71, A. H. Kroeck, 81—9—72, and John H. Victor, 72—2—70, tied in the Oriole trophy medal play. Any score under 72 reverted back to 72.

ELMGATE.

Results of the ball sweepstakes: Class A, low gross, E. C. Purnell, 77; low net, R. S. Drew, 75—5—70; Class B, low gross, T. S. McKinley, 84; low net, Allen Goodrich, 86—19—67; Class C, low gross, Paul Pfeifer, 92; low net, R. O. Schermack, 93—24—69.

ILLINOIS.

E. Sawyer Smith won class A honors with 81—10—71. C. M. Nichols was second with 79—7—72. Other results in the class tournament follow: Class B—C. W. Wallis, 89—18—71; A. M. Cain, 88—15—73. Class C—W. Pearson, 90—19—71; W. F. Thumm, 98—25—73. Smith and Pearson won the ball sweepstakes.

ELIOT H. EVANS won the Laurie Ayton competition at Evanston with 75—5—70. He also won low gross. H. D. Raymond had low net with 78—6—72. In class B low gross was taken by A. H. Huey with 88. G. T. Seely had low net with 91—14—77. Class C low gross was won by W. P. Robertson, 90, and low net was taken by L. C. Shonts, 83—20—69. In class D, low gross, G. H. Cohlgraff won with 103, while low net went to F. G. Coe, 106—27—79.

RIVERSIDE.

In match play against par for the George Chadwick trophy, J. J. Holland was winner. He finished one down. Results of the sweepstakes follow: Class A—A. T. Hellyer, 79—9—71; R. M. Atwater, 81—10—71; H. D. Sayre, 80—5—75; class B—J. J. Holland, 87—19—68; Dr. H. E. Irish, 91—17—74; class C—K. Smith Sr., 92—23—76; G. G.Floyd, 116—29—87.

FLOSSMOOR.

G. A. Bates and Fred Smith tied with 82—9—73 for first in the class A division of the 18 hole medal play full handicap tournament. H. Pope Jr., 86—14—72, won in class B; J. D. Morsman, 102—26—76, won in class C, and H. C. Ingram won in class D with 113—30—83, in the ball sweepstakes H. Pope Jr. won with 86—14—72. Other scores were: Fred Smith, 82—9—73; G. A. Bates, 82—9—73; H. B. Horton, 90—15—75; M. J. Bradfield, 85—9—76; W. S. Warfield, 87—11—76, and C. A. McCarthy, 92—18—76.

IDLEWILD.

Results of the quarter final round of the Founders cup were: M. Sandfelder and H. Balaban defeated Dr. J. J. Yates and J. B. Lewy, 3 and 2; G. Newfeld and J. A. Joseph defeated S. S. Leiewer and A. Horwich by default; H. Field Jr. and R. Asher defeated J. Israel and D. M. Stern by default; D. Hirsch and H. H. Rosenberg defeated S. Aasner and J. Bobbe by default.

EDGEWATER.

Survivors of the spring tournament in the various classes were: Class A, F. J. Clifford, R. T. Boylan, T. A. Lamod and E. J. Ryan; class B, J. W. McLaurhlin, Dr. G. Thle, W. J. Lawlor and L. C. Anderson.

OLYMPIA FIELDS.

C. A. Rune, H. E. Rune, Al Heald and W. Harker were the low net foursome over No. 1 course with 300. Don Hamilton with 74—5—69 had low score in the 18 hole medal play over No. 3 course.

Results of the final matches for the President's cup at Calumet were: Class A, L. N. Thilitgen defeated R. A. Harkrader, 3 and 5. Class B, J. B. Morris defeated V. L. Bullen by default. Class C, L. C. Kelley defeated Anthony von Herman, 3 and 2. In the E. A. Munger 72 hole net score event for June, Harkrader and Thilitgen were leading with 230 for 48 holes.

NORTH SHORE.

Two teams tied for the four ball handicap team event with a net count of 300. The combination consisting of W. M. McNamee, C. P. Evans, T. E. Thompson, and A. S. Merigold had the best gross count, 387. W. C. Hammond, N. B. Collins, O. C. Dennis, and T. E. Morits registered a gross of 396. Thompson turned in the best card for the first group, a 90—17—73. Hammond's 92—18—74 was the best in the second foursome. Results in the class of the ball sweepstakes follow: Class A—W. D. Fowler, 82—5—77; class B—J. F. Stone, 85—12—73; T. E. Thompson, 90—17—73; class C—M. C. Flint, 91—19—72. Class D—L. G. Schmid, 101—27—74.

RIDGE.

Results of the second round of the secretary and treasurer's trophy were: J. E. Newton defeated E. C. Barry, 1 up; C. E. Carner defeated B. J. Coyle, 1 up; T. L. Brown defeated S. Sinclair, 2 up; C. D. Russell defeated B. W. Snow, 2 up. No. Pairings for the vice president's trophy, the first round of which will be held next Saturday, are: R. Sayers Jr. vs. W. G. Hunt, George Nelson vs. W. C. Schmidt; E. J. Foirot vs. E. F. Wiesel; H. W. Davis vs. A. S. Young, James C. Maichett vs. H. A. Stewart, R. P. Rockefeller vs. William Sawyer, V. H. Bartholomew vs. E. R. Sinclair, W. S. Kline vs. J. R. Newton.

SOUTHMOOR.

M. Bergstrom defeated C. Frary, 3 and 2, for the Strachan Coal company trophy. A hole in one was made by P. C. Crowell on the 139 yard ninth. He was playing with C. Virckel and C. Howell.

RAVISLOE.

In the four ball team foursome event C. Kaufman, H. Jahn, Sig Kunstadter and Walt Rubovits won with a low net score of 338—39—299.

EXMOOR.

R. A. Drum won the Army and Navy cup confined to members who participated in the world war. His score was 76—7—69. C. E. Holsworth had low score in the medal play handicap with 85—18—67.

IN the June class championship at Acacia, H. F. Bowbeer defeated Peter defeated H. M. Ellinwood, 3 and 1, in class A. In class B, F. Wilkins defeated D. Hagstrom, 3 and 2; F. Baumel defeated J. M. King, 1 up, and J. S. Loganson defeated R. W. C. Sanford, 2 and 1. In class C, E. A. Downing defeated W. L. Eastman, 4 and 3. Low gross was won by H. F. Bowbeer with 41—39—80, and first in the now net list was J. Hallett, 103—28—74. T. Brandelow was second with 94—19—75, and I. P. Samuel, 85—9—76, was third.

BUTTERFIELD.

T. Svoboda won the Meyers cup and the ball sweepstakes with 96—21—69. Other low scores in the sweepstakes were: T. Egan, 89—18—71; H. J. Buckley, 95—24—71; J. Griffin, 90—18—72, and Frank Lavin, 86—16—72.

EDGEWOOD VALLEY.

Tom Frainey and Frank Justin were tied for low gross with 76. Three tied for low net in which all scores under 72 reverted back to 72. They were W. J. Finn, 89—17—72; R. O. Barnes, 82—10—72, and J. A. Magnuson, 82—13—69. In the semi-finals for the La Grange Trust and Savings cup, A. N. Sanquist defeated O. N. Wakefield, 2 and 1, and A. W. Anderson defeated H. G. Wright, 1 up.

PARK RIDGE.

Leading scores in the ball sweepstakes were: Low gross, Dr. A. O. Young, 81; Dr. W. M. Young, 83; D. W. Bennett, 84, and W. W. Spring, 84. Low net, A. W. Bohnsack, 87—19—68; F. E. Cairing, 95—21—74; G. B. Dodge, 88—14—74; J. J. Fisher, 89—14—75; C. B. Rogers, 85—9—76, and Perry McGillivray, 87—11—76.

HINSDALE.

Results of match play against par of 71 were: Class A—D. G. Heinly and Gardner Brown, 3 down; class C—F. M. Black, 3 down; H. G. Symonds, even, and L. J. Kenps, 9 down.

GLEN VIEW.

Winners of the four ball event were Andrew McNally, George F. Hennenberry, C. A. Darnell, and Roland W. Keyes, with a low net of 310.

BONNIE BROOK.

In the semi-finals of the spring handicap tournament two matches were played off in class B. J. Callahan defeated J. Milton, 4 and 1, and Stanley Anderson defeated J. A. De Celle, 3 and 2.

B. D. Bohnen won class A ball sweepstakes at Midlothian with 80—9—71. J. H. Murrill was second with 89—16—73. M. E. Latimer, 85—12—73, won in class B, with E. J. Taylor, 90—15—74; J. C. Gray, 91—17—74, and J. J. Rutherford, 86—12—74, tied for second place. C. E. Oliver won in class C with 97—19—68. W. H. Croft Sr., 96—18—72; D. H. Devenald, 91—19—72, and E. M. Tourtelot, 98—26—72, tied for second.

WESTWARD HO.

The low net foursome tournament was won by Dr. C. F. Rockey, 69—17—72. R. G. Hird, 97—23—74; R. I. Caspers, 96—22—74, and A. Thiffault, 96—19—80. Their net total was 300.

BRYN MAWR.

David Joseph had a low gross for the day with 36—40—76. In the Long and Short Hole tournament, Leo Ledeew won with 17 in class A, short hole. In class B, R. Israel won with 18. Class A, for the long hole, was won by M. Friend with 33. H. M. Kohn won in class B with 33.

INDIAN HILL.

H. M. Penney won the 18 hole medal play handicap tournament with 76—10—66. Other scores were: F. A. De Beyser, 94—25—69; E. R. Price, 76—8—71; S. A. Holden, 89—17—72, and B. E. McCloud, 86—15—73.

ELMHURST.

I. C. McKee won the ball sweepstakes in flight A with 85—17—68. Other results were: George Hammerschmidt, 89—17—72; Charles Cadle, 86—10—76; E. J. Wood, 92—16—76. Class B was won by C. B. Volk, 96—24—72. R. W. McGarry had 102—27—75, and S. A. George had 97—18—79.

MAYWOOD.

Low gross in class A was won by M. A. Schultz, 75; J. A. Smith, 78, second; F. Balkin, 79, third. H. B. Erion won low gross in class B with 89, and H. H. Leakley won in class C with 95.

GLEN OAK.

George Dawson won low gross in class A with 71. Low net was won by Douglas Tweedie with 75—2—73. W. A. Dernbach won low net in class B with 89—13—76, and P. Kuhlman won low net in class C with 92—18—74.

ELGIN.

W. F. Leland, with 80—10—70, turned in the best score in class A and also won the ball sweepstakes. A. L. Paulson was second with 82—12—70. In class B, A. P. Herold was first with 94—24—70, and K. W. Mainland second with 86—15—71.

Marquette

BUILT BY BUICK

66 FINE-CAR FEATURES

COMBINED ONLY IN MARQUETTE IN THE $1000 CLASS

It's pretty hard to catalogue a car like the Marquette—and give anything like a true idea of what you get in this car in the $1000 class. This new six is such a revolutionary value that you've actually got to see and drive it to realize what a great car it is! Just as an indication of the value, rare value—in this splendid new six—here are a few of more than sixty-six fine-car features that it embodies—features combined for the first time on a car in the $1000 field.

Long rakish lines—114-inch wheel base.
Closed Bodies by Fisher.
Non-glare Fisher VV type ventilating windshield—does not pick up reflections.
New type mohair upholstery—has rubberized back—is waterproof and dustproof.
Deep upholstered cushions.
Fine-car comfort due to perfect balance.
Spacious rear seat—47½ inches in width.
Ample leg room in front and rear compartments.
Interior and exterior hardware of special period design.
Adjustable front seat.
Remarkable power plant—motor develops 67.5 brake horsepower.
Piston displacement 212.8 cubic inches.
High-compression cylinder head.
Rubber engine mountings.
Counter-balanced crankshaft.
Thermostatically-controlled water cooling.
Completely sealed engine.
Forced lubrication.
Silchrome steel exhaust valves.
Steel-backed bearings.
Crankshaft bearings stepped in size from front to rear.
Crankshaft weighing 75 lbs. is placed in both static and dynamic balance.
Water pump, fan and generator are V-belt driven.
Lovejoy hydraulic shock absorbers both front and rear.
Four-wheel internal-expanding brakes.
Brake cross shaft is equipped with three bearings as an added protection.
Special self-adjusting spring shackles.
Adjustable steering wheel.
Radiator of extra capacity.
Hydrostatic gasoline gauge on dash.
Built-in bumper brackets integral with frame.
Coincidental ignition switch and car lock.
Guide tilt-ray lamps.
Full-crown one-piece fenders.
New construction of headlamps.
Chrome-plated cowl lights and cowl moulding.
Chrome-plating on headlights and tail lights.
Running board fully bound, with no exposed screws.
A host of other extraordinary features that combine to make the Marquette America's most complete car in the $1000 field.

PRICES

Marquette Model 36 Two-passenger business coupe $965
Marquette Model 30 Five-passenger two-door sedan $975
Marquette Model 34 Four-passenger sport roadster $995
Marquette Model 35 Five-passenger phaeton $995
Marquette Model 36-S Four-passenger special coupe $995
Marquette Model 37 Five-passenger four-door sedan. $1035

These prices f. o. b. Buick Factory, special equipment extra. Marquette delivered prices include only reasonable charges for delivery and financing. Convenient terms can be arranged on the liberal G.M.A.C. Time Payment Plan.

Consider the delivered price as well as the list price when comparing automobile values.

BUICK MOTOR COMPANY, FLINT, MICHIGAN
Canadian Factories McLaughlin-Buick, Oshawa, Ont. — Division of General Motors Corporation — Builders of Buick and Marquette Motor Cars

Wholesale and Retail BUICK MOTOR COMPANY *Factory Branch 21st and Calumet Ave.*

SOUTH SIDE
Archer Buick Co. 4400 Archer Ave.
Buick Motor Co. 2031 Calumet Ave. 3900 South Parkway
South Chicago Auto Sales Co. 9012-16 Commercial Ave. 95th and Ewing at Ave. L
James Levy Motors Co. 2257 S. Michigan Ave.
Faget Buick Co. Western Ave. South at 65th St. Western Ave. South at 123d St.
Jackson Park Buick Co. 7001-13 South Chicago Ave. (1 blk. w. of Cottage Grove Av.) 7134-36 Stony Island Ave. 6524-28 Cottage Grove Ave.

SOUTH SIDE (Cont.)
Roseland Buick Sales Co. 10952 S. Michigan Ave.
McFarland-Keenan Co. 7647-51 South Halsted St. 64 East Garfield Blvd. 1243 West 63rd St.

WEST SIDE
Pippin & Wietz, Inc. 512 W. Burlington Ave., La Grange, Ill.
West Side Buick Sales Co. 4666 Washington Blvd.

WEST SIDE (Cont.)
Lawndale Buick Sales 3552 Ogden Ave.
Chas. Lange & Bros. Co. Milwaukee Ave. at Logan Sq. 3848 W. North Ave.
James Levy Motors Co. Ogden Ave. at Monroe
Oak Park Buick Sales Co. Madison St. at Euclid Ave., Oak Park, Ill.
Cicero Buick Sales Co. 5312 W. 22nd St., Cicero, Ill.

WEST SIDE (Cont.)
Packat Bros. Motor Sales Co. Roosevelt Road at 2d Ave., Maywood, Ill. Lake St. at 13th Ave., Melrose Park, Ill.

NORTH SIDE
Wm. Busse & Son Park Ridge and Mount Prospect, Ill.
Heinz Motor Co. Niles Center, Ill.
North Shore Buick Co. Highland Park, Ill. 1030 Davis St., Evanston, Ill.

NORTH SIDE (Cont.)
C. G. Wenban & Son Waukegan, Ill. Lake Forest, Ill.
Western-Devon Buick Co. 6100 N. Western Ave.
Broadway Buick Co. 5701 Broadway
Chas. Lange & Bros. Co. 3159 N. Clark St. 4037 Milwaukee Ave.
Northwest Buick Co. 3801 Lawrence Ave. 4422 N. Western Ave.

WHEN BETTER AUTOMOBILES ARE BUILT, BUICK WILL BUILD THEM

BRACEY TRAVELS 100 YARD DASH IN 9.8 SECONDS

Washington, D. C., June 15.—(AP)—On a track made heavy by rain, Claude Bracey, Rice institute, Texas, sprinting star, ran 100 yards in 9 8-10 seconds in a special exhibition race today at the annual South Atlantic A. A. U. track meet, failing to better the unofficial 9 4-10 seconds world record of George Simpson of Ohio State university.

Andrus-Hilleary Team Wins Women's Net Meet

Philadelphia, Pa., June 15.—(AP)—Miss Dorothy Andrus, Stamford, Conn., and Miss Virginia Hilleary, Philadelphia, today won the doubles final in the women's Pennsylvania and eastern states tennis championship at the Philadelphia Cricket club. They defeated Mrs. C. C. Madeira and Miss Anne Page, Philadelphia.



A BIRDIE!
And his cravat matches the excellence of his shot.
It's a Cheney Cravat!
And it's particularly good for sportswear.
Your haberdasher carries Cheney Cravats.
CHENEY CRAVATS

K. OF C. DIAMOND LEADERS CLASH TODAY; 4 GAMES

With the first four teams in the standing competing against each other, today's games in the Knights of Columbus baseball league are important. St. Cyr, in first place, will meet St. Rita at Lincoln park. La Salle, on the heels of St. Cyr, is booked to meet the fourth place Mateo team at Hamilton park. Other games will involve Perez vs. St. Augustine at Sherman park and Englewood vs. Aquinas at Park at Eighty-fourth and Lowe streets.

STORE FIXTURES.
STORE FIXTURES CO. CHAS. BENDER CO.
Most stock in town of good quality at fixtures—only slightly used. They must be sold—PRICES CUT IN HALF.
Complete Outfits Restaurant Grocery Confectionery Delicatessen Bakery, Cheese, Meat, etc.
Ready to Serve
We build any kind of fixtures.
Special Payment Plans.
Prompt attention to out of town orders. Buy from an old established house.
CHAS. BENDER CO. 608-616 No. Wells-st.

AMERICAN STORE FIXTURE CO. OVERSTOCKED.
MUST SACRIFICE TO MAKE SPACE
150 Restaurant and Luncheon seats.
25 Soda Fountains and Back Bars.
200 Refrigerators for every trade.
200 Candy, Cigar and Show Cases.
500 Confectionery Table and Counters.
SEE US BEFOR BUYING.
FOR 28 YEARS THE BEST SERVICE
121-127 S. HALSTED-ST.

SPECIAL SALE SAVE MONEY.
SHOWCASES, PL. TOP, $6 PER FT.
3 GAL. COFFEE URNS
5 DOOR ICE BOX
HUNDREDS OF OTHER ITEMS AT SIMILAR REDUCTIONS.
SPECIAL ATTENTION TO OUT-OF-TOWN ORDERS.
MONTHLY PAYMENTS.
JULIUS BENDER, INC. 901-915 W. MADISON.

STORE FIXTURES.
We equip stores of any kind with new fixtures. We also have complete used stock, barbecue, etc., slightly used equipment of the best kinds at very lowest prices. Showcases, all styles and sizes, lunch chairs, etc.; also tables; new stools built to order; terms.
NATHAN COHEN & SON, 1011 W. Madison-st. Monroe 7227

STORE FIXTURE BARGAINS—
Complete outfits, both new and used, for the modern meat market, lunch room, delicatessen, cigar store, etc.
Thousands of other items such as dressing, counters, tables, chairs, refrig. display coolers, floor and wall cases, scales, cash registers, slicers, meat benches, etc.
TERMS TO SUIT. FREE DELIVERY.
CHICAGO STORE FIXTURE EXCH.
1708-1714 S. STATE-ST.

STORE FIXTURES.
Delicatessen, restaurant, meat market, bakery, cigar, candy fixtures at greatly reduced prices. See us before you buy. We save you money. New and used. Special fixtures to order. Cash or terms.
Louis Billigheim Co. 9757 S. HALSTED. WEST. 2121

SALE—SALE—SALE.
LOST OUR LEASE.
Must vacate July 1. Everything must be sold. No reasonable offer refused. Now is the time to get your fixtures at lowest price ever offered. Come in to be convinced.
C. E. HECHINGER & CO., 1243-45-47 S. WABASH. ALL PHONES CALUMET 1264

ICE BOXES—ICE BOXES.
Every size, from small restaurant box to large Butcher Cooler. Both new or used. Too many on hand; must sacrifice to make room; terms. CHAS. BENDER CO., 608 No. Wells-st. Superior 2301.

DRUGGISTS, ATTENTION!
Closing out our two complete new modern drug outfits; ready for delivery; a great saving; terms if desired.
GUTMANN STORE FIXTURE CO. 1512-16 S. Wabash-av. Calumet 7178.

ICE BOX
Large ice box in good condition, with 5 h. p. ice machine. Nearly new; must be sold at once to make room. Very reasonable. See Mr. Leiser. Eureka Tea Co. 340 E. 26th-st.

CASES.
1,000 ft. of floor, cigar, candy and other cases, all sizes; good as new; like cut on dollar.
GUTMANN STORE FIXTURE CO. 1512 S. Wabash-av. Calumet 7178.

TO CLOSE OUT
Coffee Roasting Business.
Desks, chairs, files, Scott weighing machine, other scales, diagraph stencil machine, Gestetner cutter (all or any part). 34 Zone, 66 W. Lake-st.

SEVERAL GOOD USED REFRIGERATORS suitable for grocers, butchers, delicatessens, restaurants and bakeries; also three new wrapping counters. McCRAY REFRIGERATOR SALES CORP., 1201 W. Washington-blvd. Phone Monroe 2006.

50 ICEBOXES.
Suit, for groc., del. and restr.; new or slightly used; reasonable terms. S. Kotin Mfr., 853 Milwaukee-av. Fb. Mon. 6884.

Refrigerator Disp. Counters.
Latest new style for ice or mechanical; in all sizes. Reasonable terms. S. Kotin Mfg., 853 Milwaukee-av. Fb. Mon. 6884.

PARTITIONS, RAILINGS,
cabinet work. Mfrs. of high grade fixtures. HUETHER & CO., 4511 Grand. Ave. 6181

REFRIGERATOR TOP DISPLAY COUNTER for del. or meat market; like new. LOUIS BILLIGHEIM CO., 9757 S. Halsted.

BEAUTY SHOP AND BARBERS' FIXTURES—New and used; easy payments. WILSON CO., 11320 S. Wells-st. Pullman 2000.

BEAUTIFUL SHOWCASE AND COUNTER, also office furniture. Moeller Mfg. Co., only 57 E. Connecticut.

ROAD STAND FIXTURES — BARGAINS; red hot, etc., very cheap; terms. CHAS. BENDER CO., 608 N. Wells-st.

NEW UP TO DATE MILLINERY PICTURES; will sacrifice. No dealers. Address O 399, Tribune.

TWO $450 CANDY CASES, $75 EACH. 3945 Armitage-av.

BAKERY FIXTURES, NEW AND USED; also ovens and tools; time to suit. 1918 Lee.

FOR SALE—BEAUTY SHOP FURNITURE; will sac. 6658 N. Rockwell. Rog. Fb. 6000.

BARGAIN — BOOTHS AND BACK BAR fixtures. Rm. 204, 31 W. Lake.

FOR SALE—1852-E NATIONAL CASH Register; cheap. E. Bourke, 3020 N. Lincoln.

FOR SALE — USED RESTAURANT PIPE, wall fans, etc. Whitehall 5355. Mr. Alex.

TERMS OF SUBSCRIPTION OF THE TRIBUNE.

Orders for mail subscriptions must be accompanied by remittance to cover.

Rates in Illinois (outside of Chicago), Indiana, Iowa, Michigan and Wisconsin:

Daily without Sunday, one year, $6.00; six months, $3.50; three months, $1.75; one month, 60c.

Daily with Sunday, one year, $12.00; six months, $6.25; three months, $3.15.

Sunday only, one year, $7.50; one month, $1.00.

Rates of subscription in postal zones 3 and 4 [measured from Chicago], outside of Illinois, Iowa, Indiana, Michigan and Wisconsin:

Daily without Sunday, one year, $7.20; one month, $1.00.

Sunday only, one year, $7.50; one month, $1.00.

Daily and Sunday, one year, $12.00; one month, $2.00.

Rates for subscription in zones 5, 6, 7 and 8 [measured from Chicago], Canada, Mexico and foreign:

Daily without Sunday, one year, $12.00; one month, $1.50.

Sunday only, one year, $7.50; one month, $1.00.

Daily and Sunday, one year, $12.00; one month, $1.50.

Give postoffice address in full, including county and state. Remit by express money order, draft, or in registered letter at our risk to The Tribune Company, Chicago, Tribune Square, Chicago.

We cannot be responsible for currency sent through the mail.

Persons wishing to take The Tribune by carrier may order it by postal card or by phone. Superior 0100. When there is any irregular make complaint.

All unsolicited manuscripts, articles, letters and pictures sent to The Tribune are sent at the owner's risk and The Tribune company expressly repudiates any liability or responsibility for their safe custody or return.

MEMBER OF THE ASSOCIATED PRESS.

The Associated Press is exclusively entitled to the use for publication of all news dispatches credited to it or not otherwise credited to this paper, and also to the local news published herein.

All rights of republication of special dispatches herein are reserved.

MOTORS — TRAFFIC — HIGHWAYS

WIDER ASHLAND AVENUE TO GIVE MOTORIST RELIEF

Pavement Now Is Being Laid.

Motorists of the northwest side see relief in the activities now manifested by paving contractors on North Ashland avenue from Irving Park boulevard to Winnemac avenue. Forty more feet of paving surface is being laid on the street for that distance—eleven city blocks—and it is being done with traffic moving through.

In the 4400 block a number of building fronts are being sacrificed to traffic and this phase of the assessment job is about all the damage items included. For the greater part of the way the extra width has been obtained by placing the curb back across a portion of the parkway which has existed along the thoroughfare since it was laid out. While many trees have been removed, there are still some remaining, and these are more numerous at the northern section.

Where to Go?

The improvement of Ashland avenue is one of the many dragging, holdover widening projects which were planned years ago. While it will provide better motor traffic facilities north of Irving Park boulevard, the assembly and distribution of traffic will remain a problem, for the plaza at Devon avenue ends there and cars may then go only west to Western avenue or McCormick boulevard.

South of Irving Park boulevard on Ashland there are street car tracks and motor transit is achieved with many dangers. Through traffic is not interested greatly in south arteries at that point, for Ashland avenue ceases to exist as a thoroughfare at Fullerton avenue. It resumes at Cortland street, three blocks of North avenue, but is of no use to automobiles for a distance of several miles to the south, where the boulevard portion starts again at Madison and Ogden avenue and continues to Roosevelt road and thence to 22d street.

The real value of the current improvement above Irving Park boulevard lies in the fact that it can serve as a connecting link between Greenview avenue, a throgh street one block to the east, from Diversey parkway to the Clark street-Ashland avenue plaza above Victoria street, which has a great width of pavement from the latter street to Devon avenue.

Will Serve Fast Traffic.

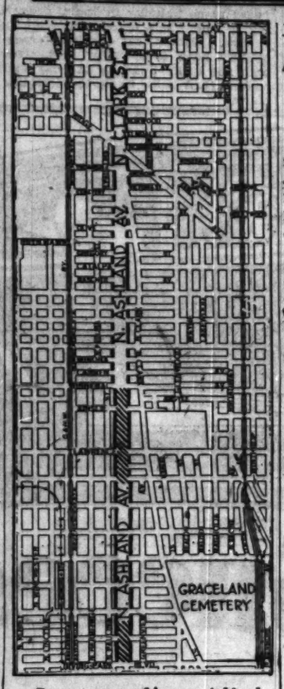
South of Victoria street, North Ashland avenue has been well paved and fairly well maintained as a through street to a point near Winona avenue, so that the northern portion will still serve fast traffic if the pavement is kept in repair. The work now being done will extend the high speed surface all the way to Irving Park boulevard, where traffic may jog over onto Greenview and proceed as far south as Diversey, thence eastward to the Lincoln park boulevard system and downtown, or westward into the west park system and south and southwest as far as desired.

Completed Ashland avenue will speed up traffic facilities for cars seeking to get on the north and northwest state highways. Starting from The Tribune Tower a car may travel rapidly north to Diversey, west to Greenview, north to Irving Park boulevard, jog slightly to the left and north to Granville avenue (a protected street), west to North Francisco avenue, north to Devon and west to McCormick boulevard. From McCormick boulevard lateral thoroughfares connect with all the northwest state highways, as well as Waukegan road and Sheridan road.

AT WORK ON NEGLECTED ASHLAND AVENUE







Pavers are working on Ashland avenue north of Irving Park boulevard and south of Winnemac avenue. When completed this section will connect the through route, Greenview avenue, at the south, with the Clark street plaza at Devon avenue, offering a modicum of relief for northwest traffic.

NEWS AND VIEWS

Thomas J. Hay, head of the Willys-Knight distributing organization, announces appointment of H. H. Drew in charge of retail sales; Harrison Goldsmith, R. L. Bell and George Hickey in charge of wholesale sales, used car sales and service, respectively. The Hay organization has leased and will occupy the three story building adjoining at the north, to care for expansion of sales and service.

Auburn announces the introduction of a system of factory methods for servicing cars by dealers. Bert McInnis, developer of the system, has been appointed executive in charge of this branch, not only in a supervisory capacity but also in an educational campaign.

Studebaker is placing on the market a new inter-city 25 passenger bus, built on a straight eight chassis of 220 inches wheelbase.

One million Ford all steel wheels have just been produced within a period of forty-two days at the company's Hamilton, O., plant, sufficient for 200,000 automobiles giving each car five wheels.

Within two years cars without four-speed transmission will be as obsolete as cars without four-wheel brakes, predicts Col. E. S. Gorrell, president of Stutz.

To more conveniently handle demands for fleets of Chrysler made units, including Chryslers, Dodge Brothers, DeSoto, Plymouth and Fargo divisions, from merchants and manufacturers, the national business sales department has been formed. Additional representatives have been assigned to serve fleet owners in districts supplied by Chicago.

Nash makes known the expenditure of $5,000,000 in an expansion program, including machine reoutfitting for half the amount and plant enlargements at Kenosha, Racine and Milwaukee. Increased power, storage, furnace and transportation terminal facilities are among the fems of new improvements.

Figures available indicate that the combined product of the Ford and Chevrolet are now furnishing at least 50 per cent of the cars placed in the hands of consumers. Pontiacs, Essex and Whippets are accounting for at least 65,000 monthly.

NEW ROAD WILL OPEN OUT OF WAY PARTS OF FRANCE

An automobile route which will make unfrequented parts of France accessible to tourists is in project under the direction of the engineer Piguet. The route will start from the Le Bourget aeroport, with a common base as high as Breteuil, in l'Oise. From there two branch lines will be established; the Flemish route, leading to Lille, and the British route, finishing at Calais.

The route will be constructed of concrete, or brick of sandstone terra cotta clay, depending upon local conditions. It will run above or below existing railway lines and other transportation routes and be subject to a toll tax. Watch stations for the surveyance and repairing of the line and the provisioning of travelers and vehicles will be provided along the route.

Uniform Auto Laws for N. and S. America Planned

Uniform traffic regulation for the nations of the western hemisphere, as well as between cities themselves, is brought forward as a possibility following the action of the Pan-American Union requesting, by resolution, the consideration of this subject at the forthcoming sessions of the second Pan-American congress of highways, to convene at Rio de Janeiro in August of this year.

1,145 Horses, 9,725,470 Autos Cross Toll Bridge

Only 1,145 horses crossed the Philadelphia-Camden toll bridge over the Delaware river in 1928, although there was a record total traffic of 9,725,470 vehicles. In 1927, the total traffic was 8,592,201 vehicles, and of this number 9,169 were horse drawn. The gross receipts from the bridge last year were $2,827,786.83, an increase of $355,376.93 over the preceding year.

Los Angeles Has Traffic Light Worked by Walkers

A new form of crossing signal has been designed in Los Angeles, Cal., which allows pedestrians to cross streets while acting as their own traffic officers. A push button works the signal that stops traffic for fifteen seconds, after which it automatically reverts to the "clear" position for twenty-five seconds.

Hawaiian Autoists Pay Licenses by Car Weight

A new auto tax measure, to be introduced in Hawaii, provides for a 3 cent tax on gasoline, ½ a cent a pound weight tax for all vehicles equipped with pneumatic tires, and 1 cent a pound weight tax for cars and trucks with solid tires. Owners of motor vehicles now pay for their licenses at the rate of 1 cent a pound. Such a levy runs the cost of the lightest cars above $20.

MAN IN OREGON WONDERS IF HIS AUTO IS AN AUTO

Something unique in an automobile, if that is what it is, has been built by J. S. Eastham, Cottage Grove, Ore. It has the front wheels and axle of a Ford and the mechanism of a motorcycle geared to a single rear wheel.

Although not built primarily for speed, it has developed nearly 90 miles in trial spins, and its owner may enter it in automobile races if he can get it classified as an automobile. The entire machine, which stands less than three feet high, weighs only 465 pounds, and has been built so that it cannot easily leave the road. The hood slopes down at a sharp angle, and the wind pressure, while it may lessen the speed, holds the machine on the road.

A rudder at the rear end is designed to hold the machine to the road on sharp curves. The rudder is operated by the steering wheel, turning in the opposite direction from the wheels, thereby getting pressure to keep the machine from skidding. The front tires carry nine pounds of air and the rear one 40 pounds.

STORY OF TOLL ROADS TOLD IN PICTURES BY U. S.

"Travelers Toll," a three reel film recently released for distribution by the United States department of agriculture, is a dramatization of the tale of an old time toll gate keeper as told to two young transcontinental motorists. He tells of the discarding of the toll collection and tax labor methods of paying for road improvement and of the adoption of modern methods based upon property taxes, motor vehicles, fees, gasoline taxes and bond issues, which is making possible the rapid improvement of the highways of the United States. The film was produced by the office of motion pictures for the bureau of public roads.

The old man's yarn begins in 1876, when he was a young toll gate keeper, and when the only good roads were those built by turnpike companies and supported by tolls. The roads were well kept as long as traffic was sufficient to pay for repairs.

GARDENERS MOVE PRODUCTS BY TRUCK.

95 per cent of the Cook County Gardeners' association haul their products from garden to market by truck.

WISCONSIN WILL PAVE 338 MILES OF ROAD IN 1929

Wisconsin will pave 338.41 miles of highway during the 1929 construction season, according to the construction department of the state highway commission.

This is an increase over 1928 of 35.44 miles, when 302.93 miles were paved.

Contracts have already been let for the construction of 165.83 miles of the total 1929 mileage.

HIGHWAY SIGNS CONDEMNED BY AUTO CHAMBER

The National Automobile Chamber of Commerce, at a meeting in New York, adopted resolutions condemning the erection of signboards on highways in such positions that they menace safety and mar the scenery. The resolutions, in part, were:

"Advertising billboards erected in large number along and adjacent to the highways unnecessarily mar the appearance of the countryside and detract from the pleasures of motoring.

"Such signs are in many cases erected at points, such as curves, and railroad and highway intersections, where they are a positive menace to the safety of operators and users of motor vehicles. By distracting the attention of drivers they may be a contributing cause to accidents.

"The National Automobile Chamber of Commerce endorses civic efforts to improve this situation in the public interest and specifically and emphatically disapproves of any and all advertising along our rural highways which may imperil life, limb or property."

Women's Courtesy Complex Leads to Auto Accidents

The feminine automobile driver's "courtesy complex" is responsible for a large number of minor accidents, in the opinion of Mrs. Mattie G. Tipton, Jacksonville policewoman. "The woman at the wheel feels that she is entitled to certain privileges, traffic laws or no traffic laws, and she is going to have them," said Mrs. Tipton. "She cuts corners, ignores traffic lights and makes pedestrians jump for their lives. Yet, Mrs. Tipton pointed out, most of the serious automobile accidents are laid to the male driver. "Only about 15 per cent of the automobile fatalities involve women drivers," she commented.

JUNIORS HAVE RIGHTS.

The joy rider has no greater moral right to the road than the juvenile ball player.



Experts say, "It's the best motor oil in the world"

—but you needn't be an expert to see why!

Here are the plain facts:—

Pennzoil is made from the highest quality Pennsylvania crude—admittedly the best source for lubricating oil in the world. (This crude sells for more than double the average price of all other crudes *right at the wells.*)

Pennzoil is refined by the most complete and modern methods known to the petroleum industry—the famous Pennzoil process. It is made by the world's largest refiners of pure Pennsylvania oil.

35¢ a quart

And yet—it costs less to use. Because of its quality, Pennzoil lasts fully twice as long as ordinary oil, so that it actually costs you less to use. No wonder thousands of motor car dealers and over 1,000,000 motorists say, "Use it!"

Sold by dealers from Maine to California who believe in quality merchandise. They are good men to deal with.

The Pennzoil Company
Chicago Branch, 230 E. Ohio St.
Telephones: Superior 9898, Whitehall 8282

PENNZOIL
HIGHEST QUALITY PENNSYLVANIA OIL

Pennzoil—Pennsylvania Grade Crude Oil Only

MOTORS — TRAFFIC — HIGHWAYS

ASKS A SINGLE AUTHORITY FOR ALL ROADMAKING

Defects of Present System Basis for Demand.

BY PUTNEY HAIGHT.

The failure of the city, county and state to provide highways of adequate width and continuity for the motor traffic of the Chicago area with the tremendous funds that have been contributed by motor vehicle owners and other taxpayers, has led Charles M. Hayes, president of the Chicago Motor club to submit to Gov. Louis L. Emmerson a suggestion for a solution to the problem which daily is becoming more acute.

Observations in the last few days on main arteries of travel indicate that the congestion of 1929 will surpass anything in automobile history round about Chicago, the highway and street departments having been unable to keep up with the growth in numbers and the increase in use of cars in any proportionate degree.

Mr. Hayes points out that in the Chicago area there is not one continuous artery of adequate width, although highway officials of the city, county and state have been working at such an improvement for nearly twenty years, and have expended vast sums of money.

Wants Authority Set Up.

His suggestion to the governor is that a competent authority over vehicular thoroughfares in the Chicago area be set up by the state, with power to design, finance and construct a definite system. In commenting on the existing situation he says:

"There is not a single main motor traffic artery leading into Chicago, whether of the state, county or city system—any one or all—which is without major defects or which offers traffic continuity for any considerable distance.

"There has not been a single alternative route, by which motorists might escape either the heavy congestion of these arteries or the poor paving or the narrow and angular sections, suggested by county, city or state officials which comes anywhere near equaling in quality the defective main arteries.

"In other words, highway construction administration thus far in our road history has been more of a failure than a success, so far as traffic needs are concerned. This applies not only in Illinois, but nearly everywhere else. What it will be in future may be judged by the sad, though although ridiculous results in the past, unless some more effective policy of coördinated design and construction can be devised.

A Piecemeal System.

"The best that can be said for the system is that it is piecemeal. Some completed units are modern. These are nullified by connecting units which are antiquated. Some completed units are wide. The width is rendered futile by narrow connections. Some completed units are both wide and well paved. These are of little use because of connections that are poorly paved.

"In the last five years $100,000,000 has been spent upon highways in the Chicago area by the state, county, city, and sanitary and park districts, yet not one thoroughfare is continuously improved in a uniform manher.

"The solution for this problem in the Chicago area is a simple one, though undoubtedly difficult to achieve. It lies in the creation of a body designed to exercise complete and intelligent authority over the whole subject of thoroughfares, which would have the power to direct the expenditures of all funds available for highway purposes; to design coördinated, continuous thoroughfares which would meet the needs of traffic, and to allocate funds to specific projects under priority designation."

Growing Highway Snarl.

Such an authority, created by legislative act, could straighten out the growing highway snarl within a year or two and put under way the projects for essential facilities which economical motor traffic seeks, he believes.

The nearest to an adequate thoroughfare existing in the Chicago area, it is generally admitted, is Western avenue [Dixie highway]. This highway penetrates into the city only as far as 26th street. It terminates, so far as traffic is concerned, at 147th street.

Waukegan road is a four lane thoroughfare from Touhy avenue to the county line at the north. At Lake county line it narrows to two lanes. At Touhy avenue it joins Milwaukee avenue, which is impractical south of Lawrance avenue.

Ogden avenue is four or more lanes from 26th street and Cicero avenue to Lyons [with one break]. West of Lyons it is narrow and terribly paved. At Cicero avenue and 26th street it narrows to two lanes as it passes under the railway and then is a badly paved street car highway to the boulevard system.

Indianapolis avenue, wide and well paved, pours traffic into the street car infested Ewing avenue, after which it is twisted and turned, over poorly paved, angling streets until it reaches the narrow, antiquated South Shore boulevard. At the south it pours traffic through the maze of East Chicago, Whiting and toward Gary.

An Elevated Roosevelt Road.

Sheridan road, along the north shore, possesses sections which would be adequate if continuous. Physical defects render the avenue inefficient for the traffic which seeks travel way over it.

Roosevelt road, over 100 feet wide from the lake to the city limits, four lanes wide to the county limits, and 20 feet thereafter, is so badly paved and intersected within the city that it does not serve traffic. An elevated or two level highway on this street would be the greatest traffic achievement possible for Chicago.

Milwaukee avenue is worthless within the city, is six lanes wide just beyond the limits and is under construction as a four lane road to the county limits. When completa, probably in 1930, it will pour traffic on to a narrow pavent at the county line.

VOICE OF THE TRAFFIC

A HINT OF POLITICS.

Chicago, June 13.—I do not know what the political background may be in this case, but it is evident that something aside from the necessities of traffic brought about the installation of traffic lights at Addison street and North Racine avenue, when common sense and traffic counts would have compelled their installation at either Clark and Addison or Broadway and Addison. The two latter intersections are street car corners—the Clark and Addison being the more distressful. The tangle at this corner is incessant. The stop signs are at four approaches, but they are not mechanically operated, and compel stops from all directions at all times. After the stop is made the cars plunge across and frequently cars from opposite streets launch their plunge at the same instant. Right and left turns are permitted and there are plenty of right and left turns. Between the street cars, trucks, and automobiles crossing the intersection without control it is not strange that tangles characterise the place. With the alternating control lights now at Racine avenue moved to Clark street much relief would be achieved. The necessity at Racine avenue is far less than at Clark. Possibly the alderman in this ward could explain the bungle. PETER LUMB.

ANOTHER ENFORCEMENT JOKE.

Chicago, June 11.—It required fully eight minutes to travel two blocks from Hamlin to Crawford avenue on Jackson boulevard due to machines being parked on both sides of the street. Are the owners of these cars privileged characters, or is it due to the laxity of the park police force? I notice signs all along the boulevard saying: "No parking here at any time, by order of west park commissioners." I am wondering if those orders are supposed to be enforced. AL C. MYERS.

HOLES IN THE PAVEMENTS.

Chicago, June 13.—As a taxpayer I have filed a suit for an injunction against the Peoples Gas, Light and Coke company and the commissioner of public works asking that they be restrained from making any more holes in the streets until they repair the ones already made. In this bill for an injunction I invite all other motorists and taxpayers in the city to join me and thus eliminate the situation described in your article. Therefore if the residents of the neighborhood in question as well as automobile users of that section and all other parts of the city where openings have been made and not repaired will communicate with me something might happen to change the attitude of the city administration and the public utilities as regards street openings.

As an amusing side light, the motion for a temporary injunction was argued on April 29, at which time the attorney for the gas compan, stated that no asphalt repairs could be made before May 1 on account of the weather. Thirteen openings made in my neighborhood were being repaired at the exact time the argument in court was going on. ARTHUR L. ISBRAL.

WHOSE RESPONSIBILITY?

Chicago, June 10.—On Memorial day, when no cars were allowed to enter Calvary cemetery and no parking allowed on Sheridan road, men, women, and children, many of them carrying heavy baskets of flowers, had to walk through heavy sand for about two blocks in the midst of traffic, in order to gain entrance to the cemetery.

This is always a hazardous strip of road, and in the summer, especially, with heavy traffic in both directions and great numbers of people walking down to the beach, it is nothing short of criminal neglect to postpone the laying of a sidewalk.

If the job belongs to Evanston, where is its civic spirit? If it is up to Calvary cemetery, cannot the rich diocese of Chicago afford to do what the owner of the humblest cottage is forced to do—lay a sidewalk in front of his property? I. R. KEARNS.

MOTORCYCLE COP MYSTERY.

Chicago, June 11.—With the arrival of nice warm weather comes the grafting motorcycle police again. Where do these parasites hibernate during inclement weather? One never sees them at that time. But they certainly make up for lost time on the first nice day we have. For the last week I have noticed, time and time again, motorists being subjected to arrest or a graft when there is no reason for it at all.

The officer patrolling North Western avenue, between Diversey and Lawrence, pulled the rawest deal that I have seen. He hides on a side street and pounces out on the car that may be in the lead of a string of cars, regardless of how fast he may be traveling. Then he grins at the rest as they pass by. Just what this grin means is hard to say. Probably to indicate what a great officer he is to hide like that. He caught this car in less than a block, but in doing so he went fifty miles an hour at his top speed. And that speed is when he clocks them—not at the speed they are really traveling. And the courts will take his word for it—all motorists are liars. A car could be standing still and yet what is to prevent an officer to set his clock at a high speed and then accuse one of traveling that fast?

It was my opinion that an officer was supposed to travel a beat to prevent violations—not to wait until the damage is done and then make an arrest. They hide themselves in order to make an arrest so as to make a record for themselves. They acknowledge by this fact that they are incapable of making good on their merits. Is it the policy of the foot patrolmen to hide and wait until a crime is committed before showing? Why not as good for one as the other?

I would suggest that all motorists stop in cases like this and offer themselves as witnesses to the victims of these officers. FRANK C. SMITHE.

UTILITIES AS JOKERS.

Chicago, June 13.—Here is a grim jest by the gas company. It dug a trench across the street to 5605 South Homan avenue, partially filled it with the excavated material, and now has left it as a plaything for motor traffic. When heavy machines hit this hole adjacent dwellings are shaken by the vibration and occupants of vehicles are endangered. The neighbors live in constant fear that some high speed car, failing to observe the hole, may bound out of its course and knock down the abuting buildings. EDWARD C. JENNINGS.

STOP LIGHT CONFUSION.

Chicago, June 13.—I want to call attention to improvements of stop and go signs. As now operated, between green and red there is yellow; drivers continue through yellow [often only a flash] following green and red so rapidly that the driver given green cannot make the crossing, while the driver facing the red starts when the yellow turns and has a green light before the opposite driver is out of the way.

Why not give the driver having a green light sufficient yellow time to make a crossing? Then red, and the other driver the red, without yellow intervening before the green?

H. W. SISSON.

OBSCURE LIGHTS.

Chicago, June 12.—Recently I ran through a red light at Thorndale and Broadway, was given a ticket, paid a fine of $2. Next day I passed the same corner and observed it carefully. The habit of most drivers, I think, is to watch the left hand light on the far side of the street. Of course, if this cannot be seen, it is the natural thing to watch the light at your right, but very often it is obscured by another vehicle or the top of your own car. The light in this case, on the left hand side of the street, going north, is completely obscured by a trolley pole. The light is just about a foot behind it and the trolley pole is directly in the line of vision of approaching automobiles. WALTER A. BURR.

AUTOISTS RESENT SUGGESTIONS OF ALTERNATE ROADS

Will Stick to Primary Routes.

There has been an effort made recently by highway officials to induce motorists of Chicago and vicinity to use alternative streets and roads instead of main highways, for the purpose of helping to relieve congestion on the through arteries. The suggestion has met with no enthusiasm on the part of motorists.

"From an engineering standpoint," one motorist wrote, "alternative routes may be a temporary solution to the traffic problem. But it is not a solution so far as the average driver is concerned. He seeks the most direct and familiar route, regardless of congestion and stop lights, and shuns suggestions to go where he may get lost or where he is unfamiliar with the pavement conditions."

Suggestion Meets Protest.

Recently an alternative route suggestion, made by a public official, was published in THE TRIBUNE. It dealt with Torrence avenue as a by-way.

Immediately protest rebounded from motorists. A score of letters insinuated that this paper was endeavoring to get motorists in trouble by sending them thither. They pointed out that the roundabout route is not only a nightmare for drivers but is actually dangerous. John W. Lusche, 5803 Sangamon street, had this to say:

"I would advise motorists to avoid this outlet [Terrence avenue] until the county highway department or some other branch of officialdom has taken precaution, by either placing warning signals or by warning the motorist, that travel along there is at the motorists' risk.

"Conditions along Torrence avenue are deplorable and it is surprising that the road is recommended through the columns of your paper without pointing to the danger connected with passing over this road.

Water Over Road.

"The road is excellent until one approaches a sign, "curve," near the Calumet canal. A bridge leads over the canal and immediately turns again. A little further on another bridge goes over another branch of the canal. Between the bridges the road is below the level of the surrounding country. At times, immediately after rains, and on days when the lake level is extremely high, the portion between the bridges is overflowed. On the night I passed over this section of the road it was impossible to turn back because the water was so high, and I had to go through water which came almost up to the floor of my car. There are no guides or warning signs and it is extremely difficult to stay on the pavement when it is dark. As a matter of fact I saw one car that had gone off the pavement and was in the water up to the radiator cap."

An added feature of the troubles on Torrence avenue is the lack of identifying signs. Both the county and state have failed to erect markers at the intersection of Lincoln way and at Glenwood road. The county, however, has erected some black lettered announcements on a dark brown background along the road, telling that the county did the paving and naming the highway. These are situated about two miles from any intersection and require a telescope to decipher. Coming in from the southeast and getting on Torrence avenue by guess, the writer was two miles north of the intersection with Glenwood before finding any identifying marks. Five dollars worth of signs would probably result in a $50 a day saving of gasoline by motorists who seriously seek to travel over it.

LET HIKER HIKE, MOTORISTS' CLUBS ADVISE DRIVERS

Picking up of hitch hikers is being discouraged, according to legal heads of automobile clubs throughout the country. Few car owners are aware that in giving a walker a lift they are liable for any damages which may result to their guest in event of injury.

Often, too, the apparent wanderer produces a gun and relieves his benefactor of both his money and automobile.

Legal counsel of the clubs are advising motorists to play safe and let the hiker hike.

FINISH DEMPSTER STREET TO RAND ROAD THIS WEEK

The county highway department announces that the extension of Dempster street west from Milwaukee avenue to Rand road, opening a route to Arlington track, will be ready for traffic next Thursday. On Friday the department expects to open Cumnor avenue from River road to Cumnor avenue. This is a narrow roadway of little importance to county traffic, but serves local car movement south of Park Ridge.

The department also notes that Irving Park boulevard is now open from River to Mannheim road, which means traffic can underpass the four track railway at Schiller park, instead of detouring several blocks over terrible streets to cross it. The road is open to the city, however, is badly torn up as a result of lateral openings made by public utility companies, east from the Dunning institution, which multiplies much of the value of the highway system in the county.

California Expects to Register 1,675,000 Cars

When the 1929 round-up of new license plates has been completed it will be found that California has within its borders 1,675,000 passenger cars. This is the estimate of C. H. Townsend, publisher of Motor-Fax, based upon the high total already tabulated. Last year 192,962 new cars were sold in the state. Of this total 111,709 were credited to southern California, leaving 81,253 to northern California.

Auto Salesmen in India Sell Only in Lucky Hours

Certain times of the day are supposed to be unlucky in India, according to the beliefs of certain religious groups. Motor car dealers consequently have to acquaint themselves with the lucky hours of the day and confine their sales to those particular hours.

3,000,000 U. S. Families Now Have Two Autos

Two or more automobiles are now owned by more than 3,000,000 families in the United States, according to figures compiled by Charles M. Hayes, president of the Chicago Motor club. The popularity of golf and other outdoor sports is said to be largely responsible for the two-car vogue.

CHICAGO SALON TO BE HELD AT DRAKE NOV. 9-16

The coming season will mark the twenty-fifth anniversary of the automobile salon in America. As has been the case for the last two seasons, there will be four presentations of high priced chassis and custom coach work.

The 1929-1930 season will open Nov. 9 in the Drake hotel, Chicago, and continue seven days. It will be repeated at the Commodore, New York, Dec. 1 to 7, inclusive. The third showing will be in the Biltmore, Los Angeles, Feb. 8, and last in the Palace hotel, San Francisco, Feb. 22.

The completion of an annex to the Drake hotel, which provides another adjoining ballroom and foyer, will make the Chicago salon the largest in the number of exhibits, as well as the first of the coming season. This salon has formerly been held each year in January, coincident with the national automobile show. The date has been changed because many wealthy Chicago people, the class that constitutes the clientele of the salon, spend the winter months in Florida or California or on the Riviera.

MICHIGAN PASSES FEW LAWS FOR MOTOR VEHICLES

With only a few important changes in the laws affecting automobiles enacted, the Michigan legislature has adjourned.

Of the more than 80 bills introduced on the subject only a score met the approval of the legislators.

After either killing or stifling such measures as bills to make automobile liability insurance compulsory, instituting triennial drivers' licenses in lieu of the present permanent licenses, and a proposal to raise the gas tax to 5 cents per gallon, the house and senate has passed other bills affecting the driving public.

Michigan Central Leads as Auto Carrying Railway

The Michigan Central heads the list of railroads as the leading carrier of automobile shipments. In 1927 the Michigan Central hauled 172,795 carloads of automobiles, trucks and parts that originated at Detroit and other manufacturing points on its line, and a further 26,094 carloads received from connecting lines swelled the total to 198,889 carloads.

ELEMENTAL RULES EVERY AUTOMOBILIST SHOULD HAVE IN MIND

If a motorist hopes to get along without police interference this summer he should be absolutely certain that his rear light signal is operating. Any day now the police of Chicago and near by suburbs will start making arrests for failure to have illuminated tail lights. Counts show 20 per cent of cars traveling at night without rear illumination.

Here are a few simple things to keep in mind also:

See that you have the right kind of license plates, 1929 issue, front and rear, plainly visible. If you have not already got your plates, apply for them at once, as penalties may cost money, cause correspondence and delay.

Check up on your lamps. See that you have two good lamps in front and one in the rear. Put in new bulbs if any burn out. Have your lights tested at an official testing station. If there is none close by, observe the light from your headlamps some foggy night. If the main beam points upward instead of striking the road, have your lamps adjusted at once.

See that your vehicle complies with the state law relative to length, width, height. Do not carry loads greater than limits prescribed by special orders posted on certain roads and bridges.

Practice safety. Keep to the right of the center of the road. Do not go over on the left side to pass other vehicles if there are cars coming from the opposite direction. Slow down at turns and crossings where the view is obscured.

Keep your car under control at all times. See that your brakes are in good working order.

Bright Colored Cars Are Safest, Auto Experts Say

The safest automobiles in the world today, according to prominent safety engineers, are the ones equipped with all-steel bodies and painted in bright colors. The bright colors, they declare, are safer because they can be seen from a greater distance and because they attract more attention. The use of all-steel, of course, has proven a greater adjunct to traffic safety than any other recent development in automobiles, with the possible exception of the four wheel brakes.



The 2-Door Sedan, $745
Body by Fisher

A Sweeping Success because it offers Big Car Qualities for only $745

DURING the first five months of 1929, the New Pontiac Big Six has attracted a volume of sales far surpassing the spectacular sales recorded for earlier Pontiac Sixes. The New Pontiac Big Six is a sweeping success—an even more pronounced success than its famous predecessors. And it owes its success largely to the fact that it offers big car qualities at low prices.

The New Pontiac Big Six has introduced a new standard of values into the low-priced field. It has the style and features of a big car. There is big car luxury and comfort in its sturdy, skillfully designed Fisher bodies with their beautiful, long-wearing upholstery, their correctly pitched seat backs and cushions, their adjustable drivers' seats. Big car power, speed and acceleration are developed by its big, smooth engine equipped with a 1¼-inch carburetor, and an efficient gasoline pump. And big car safety is assured by its two separate braking systems—the emergency brake which operates on the transmission, and noiseless four-wheel internal-expanding service brakes which are fully protected against mud or rain.

Oakland produced the Pontiac Big Six to enable progressive people to *step up* in motor car quality without leaving the low-priced field. And the very people for whom it was created have made it an impressive sales success.

THUS far in 1929, sales of Oakland and Pontiac Sixes have totaled over 151,000 as compared with 131,303 for the same period in 1928 and 79,286 for 1927. The New Oakland All-American Six, which shares this achievement with Pontiac, has come to be known through the enthusiasm of its owners as the finest medium-priced car in America today.

The New Oakland ALL-AMERICAN SIX $1145 AND UP

Consider the different units as well as the list prices when comparing automobile values . . . Oakland-Pontiac delivered prices include only reasonable charges for delivery and handling when the Time Payment Plan is used.

Pontiac Big Six, $745 to $895, f. o. b. Pontiac, Michigan, plus delivery charges. Bumpers, spring covers and Lovejoy shock absorbers regular equipment at slight extra cost. General Motors Time Payment Plan available at minimum rate.

THE NEW PONTIAC BIG 6

PRODUCT OF GENERAL MOTORS

Attention High Grade Salesmen

High grade men are needed to take care of our rapidly expanding business. Apply Community Motors, Main Office.

BRANCHES
4949 W. Madison St.

COMMUNITY MOTORS, Inc.
MAIN OFFICE—235 E. 33RD ST.

BRANCHES
2473 Milwaukee Ave.
7718 Stony Island Ave.

NORTH
Boulevard Sales & Service, Inc., 4216 Irving Park Blvd.
Commonwealth Motors, 3044 Lawrence Ave.
Franklin-Wabash Motors, 6111-25 N. Clark St.
O. E. Johnson Motor Sales, Inc., 6054-6 Diversey Blvd.
Excel Motors, Inc., 4867 Milwaukee Ave.
Finanzo Motor Sales, 1590 Oakwood Ave., Des Plaines.
North Shore Motors, Inc., 1131 Chicago Ave., Evanston
Ingleby Motor Sales, 3716 Fullerton Ave.
Thos. L. Keavey, 1135 Greenleaf Ave., Wilmette

NORTH—Cont.
Sundberg Motor Sales, 3030 N. Cicero Ave.
Warner Motor Sales, 3637 Southport Ave.
5028-34 N. Western Ave.
Wilgen Motor Sales, Niles Center
Witt-Magnuson Motors, Inc., 5139 Broadway
5051 Broadway

SOUTH
Ashland Auto Sales, 8369-17 S. Ashland Ave.

SOUTH—Cont.
Commercial Motors, 4332 Western Ave., Blue Island
Donnan-Johnson Motors, 6626 S. Halsted St.
Garfield Motor Sales, 47 E. 55th, at Wabash
Fred Hall Motor Sales, 6817 S. Western Ave.
Industrial Motor Service, 5926 W. 63d St.
Walter J. Mack Co., 10453 S. Michigan Ave.
Morton Auto Sales, 8325 S. Michigan Ave.
Popper Motors Corp., 8618-30 South Commercial Ave.

SOUTH—Cont.
R. & F. Motor Sales, 11323 Broadway, Harvey
Rich & Fulham, Inc., 7637 S. Halsted St.
Sternberg-Webb Motors, Inc., 6035 Cottage Grove Ave.

WEST
Auditorium Motors, 2250-51 Grove Ave., Berwyn
Central Motors, 19th and St. Charles Rd., Maywood
Clement Automobiles, 12-18 Quincy Rd., Riverside and La Grange

WEST—Cont.
Dooley & Cieleb, 3746-51 Ogden Ave.
Forest Park Motor Sales, 900 Des Plaines Ave., Forest Park
Freeman Motor Sales, 6044 Fullerton Ave.
Hite Bros. Motor Sales, 836 N. Cicero Ave.
Reliable Auto Sales, Inc., 3000 Washington Blvd.
Standard Motor Car Co., 3160-68 W. North Ave.
Swedish Motor Sales, 5352-56 W. 22nd St., Cicero.
A. L. Warney, Inc., 180 Madison St., Oak Park

Arlington Heights—L. W. Boehler Motor Sales
Aurora, Ill.—Petersen Motor Sales
Barrington, Ill.—Schaible Bros. & Collins
Bloomington, Ill.—Walter E. Teaney, Inc.
Burlington, Ia.—A. & E. Motor Company
Calumet City, Ill.—Hammond Auto Sales
Canton, Ill.—Canton Auto & Implement Co.
Cedar Rapids, Ia.—Cedar Rapids Oakland Co.
Champaign, Ill.—Warner & Son
Chicago Heights, Ill.—H. C. Wehrmann Co.
Clinton, Ia.—McPherson & Connery
Crystal Lake, Ill.—Schaible Garage
Danville, Ill.—Burkman's Motor Sales
Davenport, Ia.—Kuehl Motor Co.
Decatur, Ill.—Robert R. Peck
DeKalb, Ill.—Peterson Motor Sales
Dixon, Ill.—C. E. Moschelder
Downers Grove, Ill.—The Grove Motors
Dubuque, Ia.—Summitt Motor Co.
East Chicago, Ind.—A. R. C. Auto Sales
East Chicago, Ind.—Simkamen Bros.
Elgin, Ill.—Fox Valley Motors, Inc.
Elmhurst, Ill.—York Motor Sales
Fort Madison, Ia.—C. & S. Motor Sales
Freeport, Ill.—Addams Motor Sales
Galena, Ill.—Kraehmer Sales Co.
Galesburg, Ill.—Swedenborg Motor Sales
Gary, Ind.—Elliott & Daniels Motor Sales
Gary, Ind.—Gerber Auto Sales, Inc.
Geneva, Ill.—East Side Auto Parts
Hammond, Ind.—Szabo Motor Sales
Harvard, Ill.—Harvard Motor Sales
Hinsdale, Ill.—Weerts Motor Sales
Indiana Harbor, Ind.—A. L. Hill Auto Sales
Iowa City, Ia.—J. A. O'Leary Auto Co.
Joliet, Ill.—Spangler Motor Car Co.
Kankakee, Ill.—Marcotte Motor Co.
Kewanee, Ill.—W. Reeve & Son
Kewanee, Ill.—Good Brow Motor Co.
La Salle, Ill.—McElroy Motors
Libertyville, Ill.—Fitcher-Stevens Motor Sales
Lincoln, Ill.—M. D. Richardson
Lombard, Ill.—Lombard Garage
Macomb, Ill.—Delmor Motor Sales
Madison, Ill.—Matson Motor Car Co.
Mellor, Ill.—Moline Auto Sales
Monmouth, Ill.—Thompson Motor Sales
Morris, Ill.—Newton Auto Sales
Mt. Prospect, Ill.—Huecker Motor Sales
Muscatine, Ia.—Lange & Kindler
Naperville, Ill.—Leonards Motor Sales
North Chicago, Ill.—Ludlow Motor Co.
Oelwein, Ia.—Swan Motor Co.
Ottawa, Ill.—Shabbona Motors, Inc.
Palatine, Ill.—Henry Schoeppe
Paris, Ill.—Conley Motor Sales
Peoria, Ill.—Fisherion Motor Co.
Pontiac, Ill.—Campbell-Taylor Motor Co.
Princeton, Ill.—Ludlow Motor Co.
Rockford, Ill.—Carlson Motor Co.
Rock Island, Ill.—McManus Motor Co.
Rockford, Ill.—Rockford Stock Motor Co.
Savanna, Ill.—Williams Motor Co.
Sterling, Ill.—John Hopster & Son
Valparaiso, Ind.—Porter County Auto Sales
Waterloo, Ia.—Morris Motor Co.
Watseka, Ill.—Ludlow Motor Co.
West Chicago, Ill.—De Pue Motors, Inc.
Wheaton, Ill.—De Pue Motors, Inc.
Woodstock, Ill.—Henry N. Hunter
Zion, Ill.—Zion Institutions & Industries

Air Schools ∴ AVIATION ∴ Air Traffic

TRIBUNE PLANS TO BEGIN SERIES ON AIR SAFETY

Planes for Different Uses Will Be Considered.

BY ROBERT WOOD.

Beginning next Sunday this department will carry a series of articles dealing with the subject of safety in airplanes. The articles will be a general and semi-technical discussion of airplane performance and construction, pointing to the features desirable for safety. In this connection the adaptability of certain types of planes for particular types of service will be considered.

Safety in airplanes has only recently become a matter of first importance to aircraft builders and designers. It may be said that the effort to evolve an airplane as basically safe as land and water carriers began with the development of the airplane for commercial transportation at the close of the world war. Until that time the effort had been toward military and naval planes of great speed, power and capacity. Attack and pursuit ships demanded speed and the ability to climb rapidly; bombing planes demanded large capacity for munitions.

Safety of Primary Importance.

With the coming of the commercial air transport and the pleasure plane safety became the question of greatest importance. It was realized that before the airplane could be accepted as an expedient mode of travel safety and reliability must be achieved. Passengers and cargos must be carried on schedule and without injury or damage. This brought a demand for an airplane capable of flying from one point to another over varying terrain and through varying weather and capable of landing in confined areas in an emergency.

Realizing this the aircraft producers began to build safety into planes and engines, with the result that today the airplane is a relatively safe carrier. Military and naval aircraft, which jammed the market after the war, was mostly obsolete and totally unsuited for commerce which it was expected to serve. It was gradually junked and in its place came the transport and pleasure planes.

The most ardent advocate of aviation will not deny, however, that there are still some risks to flying. The average man has demonstrated that he is friendly toward aviation, willing to have airplanes carry his mail and express and perform varied services for him. But he is still skeptical about actually flying himself. The risks must be taken from flying before his full confidence is won.

Various agencies are lending a hand to the industry in its work toward safety. Chief among these are the Guggenheim Foundation for the Promotion of Aeronautics and the national advisory council for aeronautics.

Developing New Inventions.

These groups are carrying on tests and laboratory experiments and developing new inventions. In the line of safety the Guggenheim foundation is conducting a competition for safe aircraft and has established a $100,000 prize for the winner. The contest is to close in October.

In the series of articles which is to appear in this section no attempt will be made to list specifications for safe aircraft. That problem concerns the builders and designers of planes. The aim is to point to what performance is desirable in airplanes. The discussion will cover the various types of wings, propellors, landing gear, and power plants, the helicopter principle of flight and those accessories which have much to do with safety in air transportation yet are not a part of the planes, namely, radio, airports, and airways.

STATISTICS SHOW U. S. NOW HAS 5,830 LICENSED PLANES

Five thousand, eight hundred and thirty registered or identified airplanes were in use in the United States and Alaska on March 30 of this year, according to a report issued by the Aeronautical Chamber of Commerce. California led with 914 planes, New York was second with 573, and Illinois third with 437.

A summary of the report follows:

Alabama	15	Nevada	8
Arizona	26	New Hampshire	14
Arkansas	46	New Jersey	123
California	914	New Mexico	9
Colorado	33	New York	573
Connecticut	56	North Carolina	72
Delaware	12	North Dakota	32
Dist. of Columbia	53	Ohio	320
Florida	68	North Dakota	32
Georgia	53	Oklahoma	192
Idaho	14	Oregon	54
Illinois	437	Pennsylvania	297
Indiana	136	Rhode Island	26
Iowa	113	South Carolina	22
Kansas	149	South Dakota	42
Kentucky	42	Tennessee	51
Louisiana	66	Texas	293
Maine	15	Utah	19
Maryland	37	Vermont	4
Massachusetts	120	Virginia	49
Michigan	293	Washington	133
Minnesota	147	West Virginia	25
Mississippi	20	Wisconsin	172
Missouri	266	Wyoming	15
Montana	51	Alaska	9
Nebraska	94		

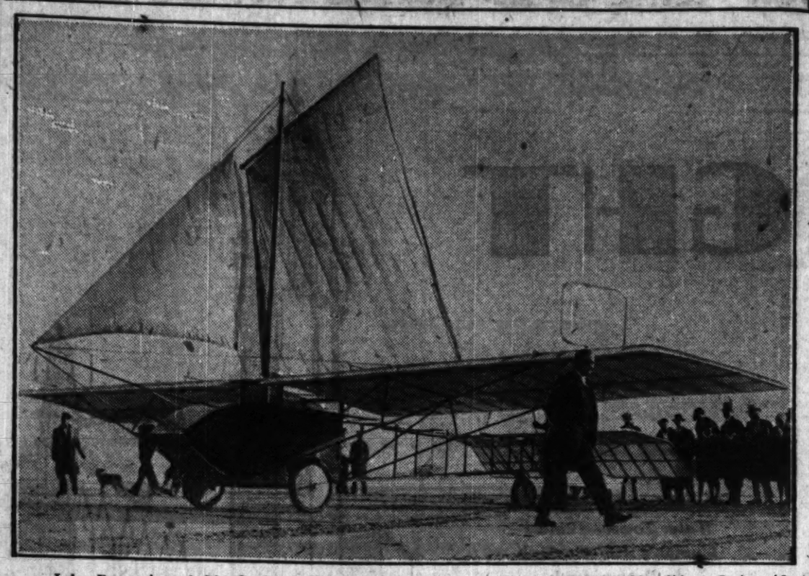
California's leadership in the number of planes registered is attributed in a large measure to the fact that air passenger service is widely used on the Pacific coast, due to the favorable flying climate.

Get Into Aviation

Safe, thorough training on all types of ships and engines. The only school specializing in student training with hangars on Municipal Airport. Day and evening classes. Write for full information.

AVIATION SERVICE & TRANSPORT CO., INC.
4044 S. Michigan Av. Ph. Boul. 5194.
Loop Office, 188 N. La Salle St.

BOAT SAIL FOR GLIDER



John Domenjoz of Old Orchard, Me., has invented this sail attachment for his glider. It is said to be the first of its kind.

[Pacific and Atlantic Photo.]

QUESTIONS

Questions relating to aviation are answered in this section by Maj. R. W. Schroeder, famous world war flyer, who formerly held the world's altitude record. Inquiries should be addressed to the Aviation Department, Chicago Tribune, Chicago.

What was the longest point to point non stop flight made in an airplane last year?—L. E., Chicago.

Two Italian aviators flew from Rome, Italy, to Touros near Natal in Brazil during the summer of 1928. The distance is about 4,466 miles.

Please tell me how many hours of solo flying a student must have to become an air mail pilot and how many hours before he can take up passengers for profit in his own plane?—S. S., Chicago.

An air mail pilot must hold a transport pilot's license which requires at least 200 hours solo before the examination can be taken. Passengers may be taken up for profit if you hold a commercial license, which may be applied for after fifty hours' solo.

How old must a boy be before he can get a student's license? A transport license?—P. T., Dubuque, Ia.

You must be 16 years old before you can get your student's license and the department of commerce will not issue transport pilot licenses to people under 18 years of age.

What material is used for making airplane shock absorbers? Upon what does the efficiency of a wing depend and why is the leading edge veneered?—S. P., Elmwood Park, Ill.

Light planes often take up landing shock by rubber cord in tension or rubber discs in compression. Other types of shock absorbers such as hydraulic are very similar in material and principle to those used on modern automobiles. To be most efficient a wing must be designed to give the maximum amount of lift and the minimum amount of drag. For instance, a rather thick airfoil with considerable upper camber has been found very efficient. The entire surface of the fabric covered wing is treated with "dope" to protect it from the weather and to shrink it tightly onto the spars and ribs of the wing and to make a smooth surface for contact with the air.

Please tell me what preparatory schooling should one have to enter an aviation school? Is four years of high school enough?—J. R., Riverside, Ill.

There are any number of first class pilots who never enjoyed a college education.



Curtiss Flying Service School in Chicago

World's Oldest Flying Service Opens Largest Chicago Airport

To men and women who intend to fly, it is good news to learn that Curtiss Flying Service, world's oldest flying organization, has opened its school at Curtiss Field, Glenview, Illinois, a suburb of Chicago. Here, on over 400 acres, all types of flying courses will be given, ranging from primary dual to the most extensive, exclusive, expensive flying course in the world.

At Chicago, Curtiss will give you what you want and need—with instructors and equipment unexcelled anywhere.

Write, 'phone or call now for complete information.

Curtiss Flying Service
Dept. T. 231 South La Salle St.
CHICAGO, ILLINOIS

A high-grade school operated by former Army Pilots with world war records. New Travel Air cabin and open airplanes powered with air-cooled engines used exclusively. Safe instruction—reasonable rates.

Continental Air Services, Inc.
2430 SOUTH PARK AVENUE
"TRAVEL AIR DISTRIBUTORS"

TRAIN-AIRPLANE COAST TO COAST SERVICE BEGINS

Pacific to Atlantic in 48 Hours.

Five combined air-rail passenger lines between the Atlantic and Pacific will be in operation within the next few weeks. Two of these are already offering service, one flying over the 1,417 mile route from Los Angeles to Kansas City in twelve flying hours. This service makes but two intermediate stops, at Albuquerque, N. M., and Amarillo, Tex. At Kansas City the line connects with any one of the half dozen railroads operating from that city to the east.

This week another air line is scheduled to start meeting westbound New York City trains at Cleveland, taking passengers from Pullmans early in the morning and flying them to Chicago and Kansas City, and to Garden City, Kas., where the passengers board the train again for the balance of the trip to the west coast.

Pacific to Atlantic in 48 Hours.

In the case of the former service passengers arriving at Kansas City in the evening by plane from Los Angeles can board a train for Chicago arriving the following morning. Plane connections are available in Chicago for Detroit where train service will land them in New York 48 hours after leaving Los Angeles.

Starting the first part of July the most ambitious of the air-rail projects will begin with trains taking east coast passengers from New York to Columbus, O. Transfer of passengers from train to plane will be made at a specially built airport adjacent to the tracks with a day flight following across Missouri and Kansas as far as Waynoka, Okla. They will be carried by train all night to Clovis, N. M., where waiting planes will fly them into Los Angeles. This is also a 48 hour coast to coast train-plane service.

Other Lines Start Soon.

Train passengers arriving in St. Louis from the east coast will shortly be able to fly all the way from that city to the Pacific coast over a newly organized southern air line operating by way of Tulsa, Dallas, El Paso and San Diego. This line is expected to start operations in August.

Later this summer or early in the fall equipment on the present Chicago-San Francisco air mail route will be augumented by multi-motored passenger planes which will fly the entire 1,943 mile route. The company is already operating the larger equipment between San Francisco and Salt Lake City and is the only air transport concern which regularly flies passengers at night.

These five transcontinental services will add 10,000 miles a day to the 45,000 total which passenger planes are now flying every twenty-four hours.

The American Air Transport association announces that plans are now being considered which will place trimotored equipment on the present air mail route extending from New York to Cleveland. With these planes in operation a through coast to coast air passenger service with but three transfers will be available. Actual flying time is estimated at between 35 and 40 hours.

Boeing Plans Nationwide Chain of Flying Schools

The Boeing system, the country's largest commercial air transport operator in point of mileage flown, has completed definite plans for the establishment of its first flying school, of what will probably be a series to be placed at various strategic points, according to a recent announcement made by Boeing officials. It is expected that the first school, which will probably be located on the Pacific coast, will be ready to receive students in approximately three months.

PLAN LAKE FOR SEAPLANES.

Milan, Italy, which is an inland city, is planning to build a lake for seaplane landings. It will be 1,800 feet long by 600 feet wide. Docks will line the shores of the lake.

HEAD OF GLIDER BODY WARNS OF DANGER INVOLVED

Warning against the danger of attempts by amateur aviation enthusiasts to fly home made gliders or motorless planes which are built from numerous "plans" which are being advertised with the increasing interest in this branch of aviation, is sounded by the American Glider association, with headquarters in Los Angeles.

"Only an expert is qualified to construct a safe glider from the best of such plans, and most of them are untried and impractical," says Victor Evans, chairman of the association's technical committee.

"Realizing the danger of fatal accidents to young aviation enthusiasts who attempt to fly gliders built after the numerous plans which are being commercialized by people who see in them an opportunity to make money, the association has appointed a technical committee to perfect a glider of simple construction which can be safely flown by any school boy and its set of plans will be distributed free as soon as it has received official approval."

The American Glider association was recently organized for non profit and as a parent organization for glider clubs all over the United States. Its charter members and officers include Dale Drake, who recently flew his glider 200 miles over the mountain tops of California; Maury Graham, air mail pilot; Hal Mora, Ed Gettins, and Mr. Evans.



don't let your "economy" come too high

The man who feels that he cannot afford to buy the Chrysler-built De Soto Six is perhaps the very man who cannot afford *not* to buy it.

Obviously, if he buys a cheaper six he will do so entirely on the strength of its purchase price.

But purchase price is only one of the three major items entering into the expense of owning a car. There are also the costs of upkeep and of maintenance to be considered. The sum of these three actually represents what it costs you to drive.

De Soto Six is economical of fuel and oil. It will keep on running almost indefinitely with negligible maintenance expense—records of De Sotos that have gone over 40,000 miles prove this.

Consequently, in the course of a few months, your De Soto Six will easily save the difference between its price and that of a car inferior in engineering, design and materials.

This purely dollars-and-cents reason for preferring De Soto Six can be supplemented by the self-evident fact that all the time you are getting more comfort, pleasure, safety and pride of ownership from this Chrysler-built six than a cheaper car could possibly give you.

It will cost you nothing to take a demonstration—and no obligations implied.

SEVEN BODY STYLES
$845
AND UP AT FACTORY
RIDE WHILE YOU PAY

DE SOTO SIX

CHRYSLER MOTORS PRODUCT

MORTON MOTORS, Inc.

2430-32 South Michigan Avenue
VICTORY 7700

NORTH SIDE
Arnold-Towne, Inc. 8450 Broadway
Diversey Auto Sales 810-12 Diversey Pkwy.
Peacock Motor Sales 1135 Chicago Ave. Evanston, Ill.
M. J. Schmidt 3718-20 Southport Ave.

NORTHWEST SIDE
Dunne Auto Sales 4325 W. Grand Ave.
Pine-Thomas Motor Sales 4140 Irving Park Blvd.
Carlisch Motor Sales Higgins Rd. and Touhy Ave. Elk Grove, Ill.
Imperial Motor Co. 3801 Fullerton Ave.
Jankuhn Motor Sales 2718-20 N. Cicero Ave.
Kuhlman-Nagel Dunphaven, Ill.
Lawrence Motor Sales 3614 Lawrence Ave.
Stone Auto Sales, Inc. 3421 Irving Park Blvd.

WEST SIDE
C. J. Eck Motor Sales 7241 Roosevelt Road Forest Park, Ill.
Union Station Auto Distributors 300 S. Canal Street
C. Golob Motor Sales 808 Madison St. Oak Park, Ill.
Ryan-Shields Motor Sales, Inc. 4800 W. Washington Blvd.
Lathle Motor Sales Hinsdale, Ill.
Western Tire & Batt. Svc., Inc. 1417-19 Lake St. Oak Park, Ill.
H. L. Wood, Inc. 3415 Ogden Ave.

SOUTHEAST SIDE
Brugh Motor Sales 7444 Stony Island Ave.
Dorchester Motor Sales 1373-81 E. 67th St.
Seubert Motor Sales 8200 South Chicago Ave.
Chicago Auto Sales 47 E. 104th Street

SOUTHWEST SIDE
Marquette Park Motor Sales 2300 W. 63rd St.
Nikolas Garage & Sales Co. 2136-42 So. Western Ave.

SOUTHWEST SIDE—Continued
Opas Motor Sales Co. 8114 So. Racine Ave.
Opas Motor Sales Co. 1700 S. Ashland Ave.
Prenger Bros. 200 Western Ave. Blue Island, Ill.
Rosen Motor Sales 907 W. 35th St.
S. & H. Motor Sales 1537 S. Halsted St. Chicago Heights, Ill.
South Town Motor Sales 6218 S. Ashland Ave.

SEVERAL DESIRABLE DEALER LOCATIONS AVAILABLE

MOTOR MASTERY *and* MODERN DESIGN

NEW STYLE WILLYS-KNIGHT

SIZE, BEAUTY *and* POWER *distinguish this low-priced "70-B"*

GRACE of line and artistry of finish distinguish the new style Willys-Knight "70-B" as one of the outstanding creations of modern designers.

Aside from being the most beautiful, the new "70-B" is also the largest and most powerful Willys-Knight ever offered at so little cost. Chicago's motorists have been quick to appreciate its remarkable value.

Beneath the hood of the new style Willys-Knight "70-B" is a big, rugged engine—the *patented* double sleeve-valve motor, so notable for smoothness, silence, endurance, sustained high speed and economical operation.

The simplicity of the Knight engine results in a high degree of efficiency, and in remarkable freedom from carbon troubles and repairs. There is no complicated valve mechanism of springs, tappets and cams. In each cylinder, two sturdy metal sleeves move smoothly, silently up and down, one within the other, in a protective film of oil, admitting and expelling gasoline vapor through ports in their sides.

These sleeves combine with the dome-shaped cylinder head to form a perfectly sealed combustion chamber, assuring high uniform compression at all times, at all speeds and *with any gas*.

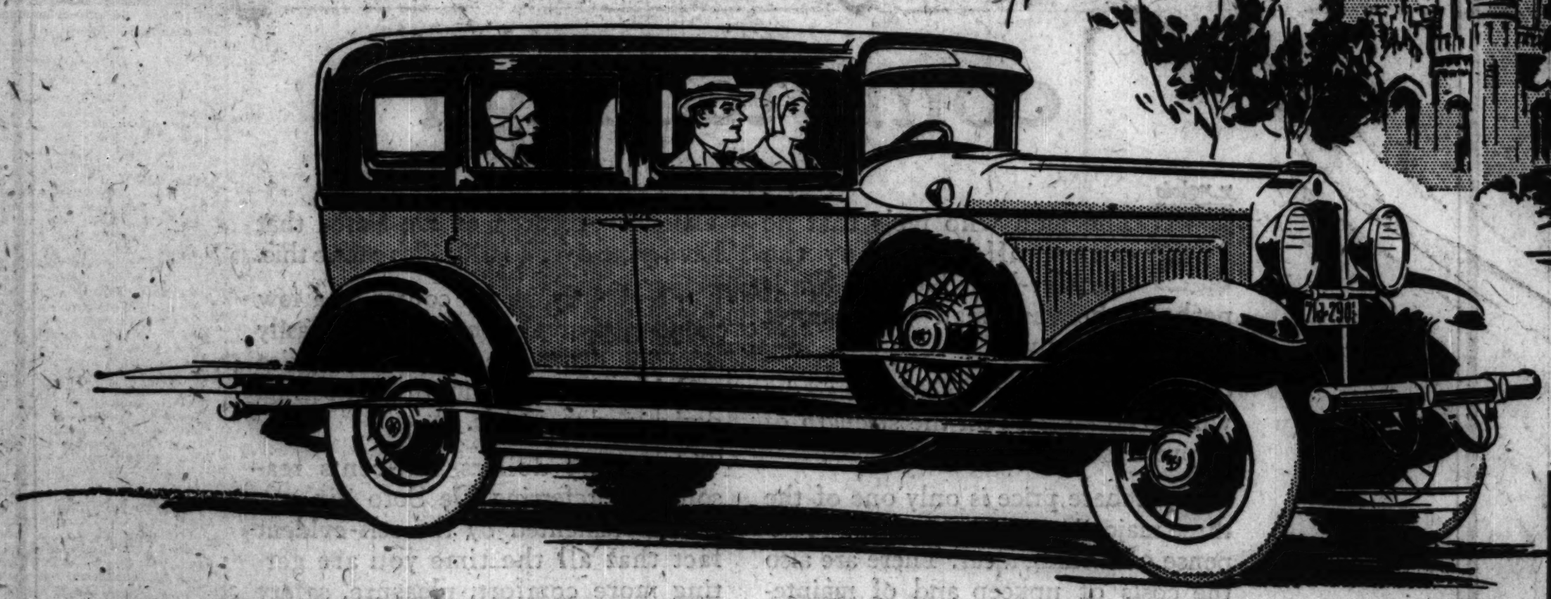
Other important advantages of the "70-B" include a heavy seven-bearing crankshaft which reduces vibration to a minimum, and an improved frame construction which gives extra strength and rigidity.

A demonstration of the Willys-Knight "70-B" will give you an advanced idea of motor smoothness, silence and effortless power.

WILLYS-OVERLAND, INC., *Toledo, Ohio*



Chicago Avenue Water Tower—Illinois Women's Athletic Club In Background



WILLYS-KNIGHT "70-B" SEDAN

$1145

Coach $1045; Coupe $1045; Roadster $1045; Touring $1045. Wire wheels included. Prices f.o.b. Toledo, O., and specifications subject to change without notice.



***with the remarkable* "FINGER-TIP CONTROL"**

The most notable advance in driving convenience since the self-starter. One button, located in the center of the steering wheel, controls the starter, lights and horn. Easy operation, simple design. No wires in steering post. You can keep your foot on brake when starting on a hill—no danger of rolling.

2521 Michigan Ave., THOMAS J. HAY, Inc., Victory 8200

(Distributor)

(Names of authorized Willys-Knight Dealers)

SOUTH

HEJNA AUTO SALES
2926-28 S. Kedzie Ave.

HARRY J. MAPP, Inc.
6729-41 S. Western Ave.

VAN HATTEM MOTOR SALES
120 E. 111th St.

SCHUSSLER MOTOR SALES
Orland Park, Ill.

KICKERT'S AUTO SALES
Harvey and South Holland, Ill.

SCHOLL MOTOR SALES
10109 Indianapolis Blvd., So. Chicago

GORDON MOTOR CO.
6630 Cottage Grove Ave.

H & J MOTORS Inc.
5959-54 So. Halsted St.

WILLIAMS MOTOR CO.
1437-39 Emerald Ave., Chicago Heights, Ill.

WEST

OAK PARK SALES & SERVICE
243 Madison St., Oak Park, Ill.

J. H. TEDENS & SONS
Lemont, Ill.

WEST GRAND MOTOR SALES
7329 Grand Ave., Elmwood Park, Ill.

J. G. ROSE MOTOR SALES
LaGrange, Ill.

ANDERSON BROS. MOTOR CO.
6539 Ogden Ave., Berwyn, Ill.

AUSTIN WHIPPET KNIGHT, Inc.
5843-45 W. North Ave.

VESELY BROS. MOTOR SALES
3813-21 Ogden Ave.

BECKER-FOX MOTOR CO.
3479-81 Milwaukee Ave.

LEROY MOTOR SALES, INC.
4635 Washington Blvd.

JOHN SCACCIA
25th Ave. and Lake St., Melrose Park, Ill.

RADWAY MOTOR CO.
517 Lake St., Maywood, Ill.

D. S. MILLER
501 S. 25th Ave., Bellwood, Ill.

NORTH

TAFEL AUTO SALES, Inc.
907-09 Diversey Parkway

TOM HAY & SON, INC.
1819 Ridge Ave., Evanston, Ill.

GEO. HENNING
Palatine, Ill.

ANDERSON-CLAUSON MOTOR CO.
3034-40 Lawrence Ave.

HANKE, HECK & HANKE
5250 Broadway

DUAL MOTOR SALES
2718 N. Cicero Ave.

DES PLAINES AUTO CO.
Des Plaines, Ill.

HODES MOTOR CO.
2301 N. Crawford Ave.

IRVING PARK MOTOR SALES
3413 Irving Park Blvd.

PART THREE
MAIN NEWS
SECTION

Chicago Sunday Tribune

THE WORLD'S GREATEST NEWSPAPER

REAL ESTATE
FINANCE
MARKETS

JUNE 16, 1929.

Plan 15 Story Suburban Co-op on Fifty Acre Estate

SECOND HENRICI RESTAURANT TO RESEMBLE CLUB

Firm Will Erect 16 Story Building.

BY PHILIP HAMPSON.

The Henrici company, owner of one of the loop's oldest and best known eating houses, announces that it is starting immediately on its previously discussed plan for a series of restaurants through the country by commencing the construction of a building which will house its second establishment.

Restaurant No. 2, however, will not get away from the loop where the parent of the system got its reputation. For the new building will go up at 209-19 South Wabash avenue on a site just south of Adams street and immediately adjoining the downtown station of the Chicago, North Shore and Milwaukee railway.

The building is to be sixteen stories high, with probably four floors given over to the use of the restaurant. The balance of the building will be devoted to general office purposes.

Will Resemble Club.

The restaurant itself will resemble somewhat a club. For instance, one floor is to be set aside for the use of women patrons. This floor will have dressing rooms, writing rooms, and other conveniences—the idea being to have it serve as a meeting place.

Then there will be a department where those members of the earth's population who pay the bills will find themselves while dining as undisturbed by feminine chatter as by any "orchestral din."

But the main dining room will cater to both men and women and this department, we doubt not, will be the most popular of the various departments. In planning the decorations for the dining rooms, consideration is being given the placement of paintings and etchings by well known artists. And the management hopes in time to unite the culinary and canvas arts in favorable circumstances through the showing of famous loan exhibits.

It is expected that there will be seating accommodations in the various dining rooms for 600 persons. In this connection it is interesting to know that in planning their new restaurants the management sets aside five times the space for production purposes as for seating and sales uses.

Each Café a Unit.

Each restaurant in the Henrici chain is to be a complete unit, with every item used in the dining room and bakery produced on the premises.

Now for a few words about the building which was designed by Loebl, Schlossman & De Muth. It will occupy a lot fronting 80 feet on Wabash avenue, with a depth of 170 feet. The first two floors of the structure will take up the entire lot, but above the second story it will only have a depth of 80 feet to insure plenty of light and air for the tenants.

Each of the upper floors will have 6,000 square feet of floor space. Windows will be placed to permit the easy division of the floors into small offices. The street facade will be finished in face brick, with Bedford stone used in the ornamentation. Construction is to be put under way immediately with the hope of having the office ready for its tenants by Jan. 1, 1930.

Perhaps it might be interesting to recall some of the early history regarding the building's site. The property originally belonged to M. O. Walker. Mr. Walker was an early Chicago real estate man who won renown by subdividing the Ashland avenue district into a high class residential neighborhood.

Checks Not Accepted.

This operation broke Mr. Walker and his Wabash avenue property was taken over by the Connecticut Mutual Life Insurance company on a mortgage. Martin O'Brien, founder of the O'Brien Art Gallery and father of William V. O'Brien, present head of the company, entered into negotiations with the insurance company for the purchase of the property.

Mr. O'Brien reached the offices of the sellers with a certified check for $50,000 shortly before noon when the time limit on the transaction expired. And it was found that the insurance company would take only gold in payment.

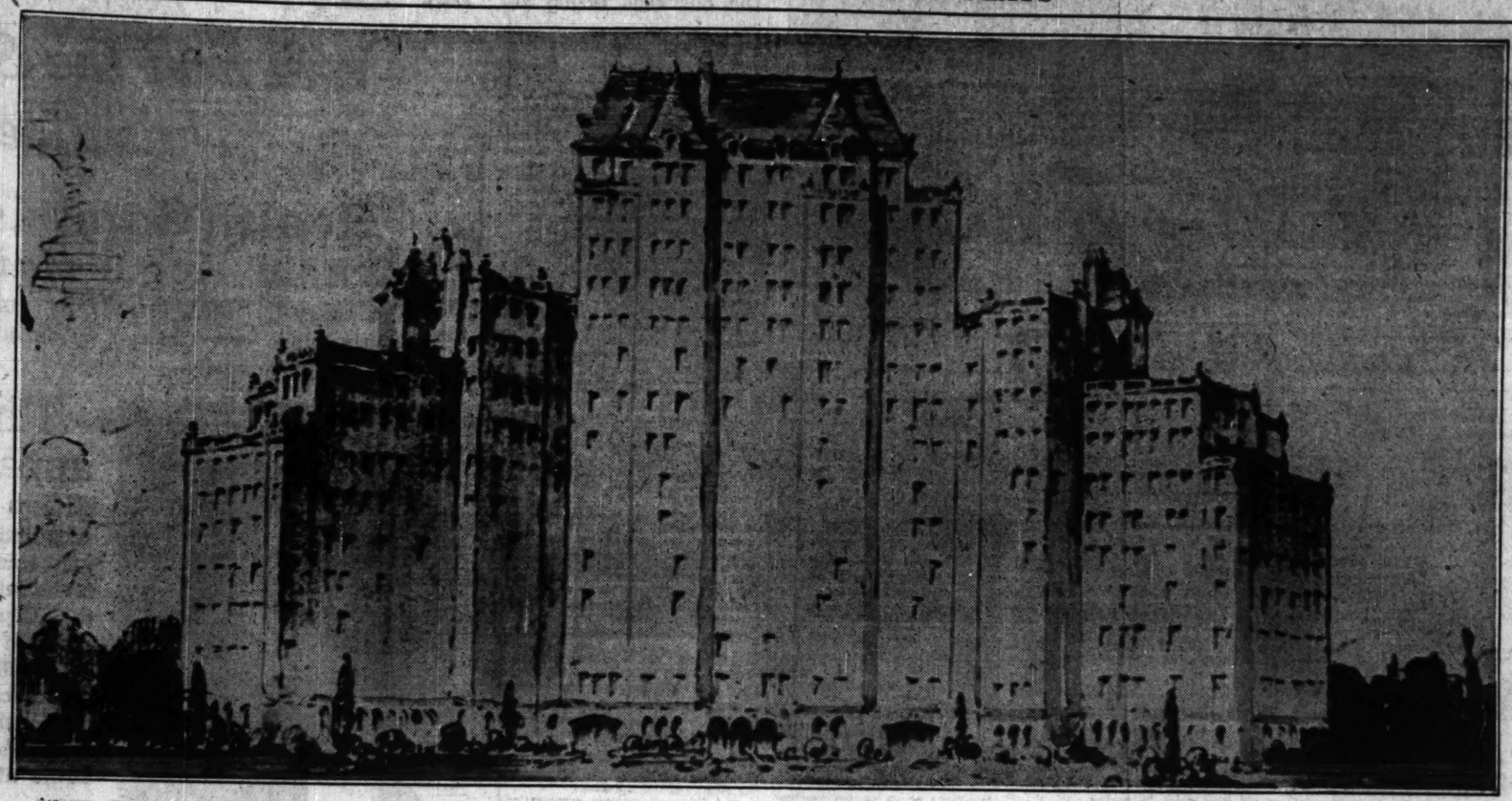
At this critical moment, B. P. Hutchinson, one of the city's most famous grain speculators, familiarly known as "Old Hutch," arrived at the scene on a dray wagon with $50,000 in gold coin. He took the property from under Mr. O'Brien's nose, held it for a year and a half and then sold it to H. J. Furber and Van H. Higgins for $65,000.

Bought for $650,000.

Two years later the property was sold to Matthew Laflin for $100,000 and some years later the Laflin estate sold it to Joseph N. Field, father of Stanley Field, for $650,000. The Henrici company leased the property from Stanley Field and Arthur B. Jones, trustees for the Joseph N. Field estate for 99 years from May 1, 1924. The rental calls for $32,000 annually for the first ten years and $40,000 annually for eighty-nine years.

The executive committee of the Henrici company consists of William Colvin, Lawrence J. O'Toole, and John R. Thompson Jr., C. J. McKenna of Hogan & Farwell, Inc., will have charge of the renting of the new building.

FLOWERS, FUN AND FRESH AIR FLATS



Above is Glenayre, Chicagoland's first rural skyscraping co-op, designed by McNally & Quinn, to be erected on the south side of Glenview road, in the village of Glenview, about a mile west of the Glenayre station of the Skokie Valley line. It is less than a mile east of Waukegan road. Central street, Evanston, if extended, would be the south boundary of the fifty acre estate of Glenayre. The main section will be fifteen stories tall, with setbacks of fourteen, twelve, nine and seven floors each. Details are given in the adjoining column.

GLENAYRE TO RISE ON LAND AT GLEN VIEW

To Combine City and Country Life.

BY AL CHASE.
[Real Estate Editor.]

Chicagoland's first skyscraping country coöperative apartment project, a steel and concrete group of half a hundred homes, set down in the middle of a fifty-acre tract in Glenview, surrounded by country clubs and forest preserves, was announced last night. It is to be erected by the Glenayre syndicate, composed of a group of wealthy Chicagoans, on the south side of Glenview road, a mile west of the Glenayre station of the Skokie Valley interurban, just north of the Glenview Golf club and south of the North Shore Golf club.

The fifty owners of these rural sky suites will have, according to the members of the corporation, more than the usual luxuries and comforts of the city apartment and in addition will have practically all of the delights and charm of country life.

For instance, there'll be a nine-hole golf course, tennis courts, a swimming pool and recreation field. A bridle path will surround Glenayre, as the project has been named, leading into the adjoining forest preserves.

Playgrounds and Gardens.

Several acres will be equipped with playground apparatus, sand piles and a wading pool for the youngsters and older children will be provided with an athletic field of their own. Several good sized flower gardens are planned.

A clubhouse is contemplated to contain a lounge, dining rooms, card rooms, billiard rooms, a manager's apartment, offices, locker rooms, showers, etc. Adjacent to Glenayre, on Glenview road, a two story community building will be erected, with a drug store, delicatessen, barber and beauty shop, cleaning shop, etc. On the second floor will be suites for physicians and dentists and apartments for employés.

Now we'll take a look at the Glenayre building itself. We told about the surroundings first because they are what make the project unique. But the structure also will be different from the usual city apartment building. There'll be no courts or light wells. As a member of the corporation expressed it: "There's no problem of light, air, view or privacy. Every room, including bathrooms, kitchens and maid's rooms, has outside windows overlooking the estate and the adjacent golf courses."

Soundproof and Fireproof.

Every one of the half hundred homes will be fireproof and soundproof. These coöperative apartments will vary in size from six to eleven rooms. Thirteen will be duplex. To go more into detail: there'll be eleven suites of six rooms and three baths; eleven of seven rooms and three baths; one of eight rooms and five baths; one of eight room and five baths; one of ten rooms and six baths.

In addition there will be ten duplexes of eight rooms and four baths, one of nine room and five baths and one of eleven rooms and five baths. A number of the homes will have individual sky-garden terraces.

There will be garage accommodations for seventy-five cars in the basement, accessible by means of ramps.

McNally & Quinn are architects and their plans call for a building of French chateau style, of dark brick with Bedford stone trim, and with a red tile roof. All windows throughout will be of plate glass.

Work is to start Aug. 1 with the expectation of having it ready for the tenant-owners by May 1, 1930. Nixon & Lorber, a new corporation formed by interests identified with George F. Nixon & Co., are the sales and management agents for Glenayre. This project, by the way, has been in the course of development for more than two years.

Realtors to Visit Boston Via Dominion

One hundred realtors, their wives, sons and daughters will leave Chicago in a special train next Thursday evening to attend the annual convention of the National Association of Real Estate Boards at Boston. The journey to the city famous for its beans and its brains will be by way of Niagara Falls, Toronto, Quebec, Lakes Champlain and George, and Saratoga.



HENRY G. ZANDER.
[Wallinger Photo.]

The Chicago Real Estate board's national association committee, headed by George F. Nixon and including among others former Presidents Henry G. Zander, Joseph K. Brittain, Callistus J. Ennis, John P. Hooker, and Valentine H. Surghnor, has arranged an alternative route for those who prefer a trip down the St. Lawrence through the Thousand islands and Montreal instead of visiting Toronto and Quebec.

The convention train will pull into Boston's new North station on Monday. The convention will last through the week with Chicago taking an unusually active part in the daily programs.

Local Realtors to Talk.

Some of the local realtors scheduled to tell the visiting American and Canadian realtors a few things about real estate are: Henry G. Zander, former president of the Chicago Real Estate board and also former head of the National Association of Real Estate boards; Albert W. Swayne, president of the Chicago Real Estate board; Frank J. O'Brien, Henry A. Babcock, John P. Hooker, Joseph B. Hall, William E. Herren, Mark Levy, Oliver S. Turner, Sydney Middleton, Prof. Lloyd D. Herrold, George P. Ellis, Frank S. Slosson, Irvin A. Blietz, Henry T. Holsman, Pierce W. Jones, and Benjamin F. Bills.

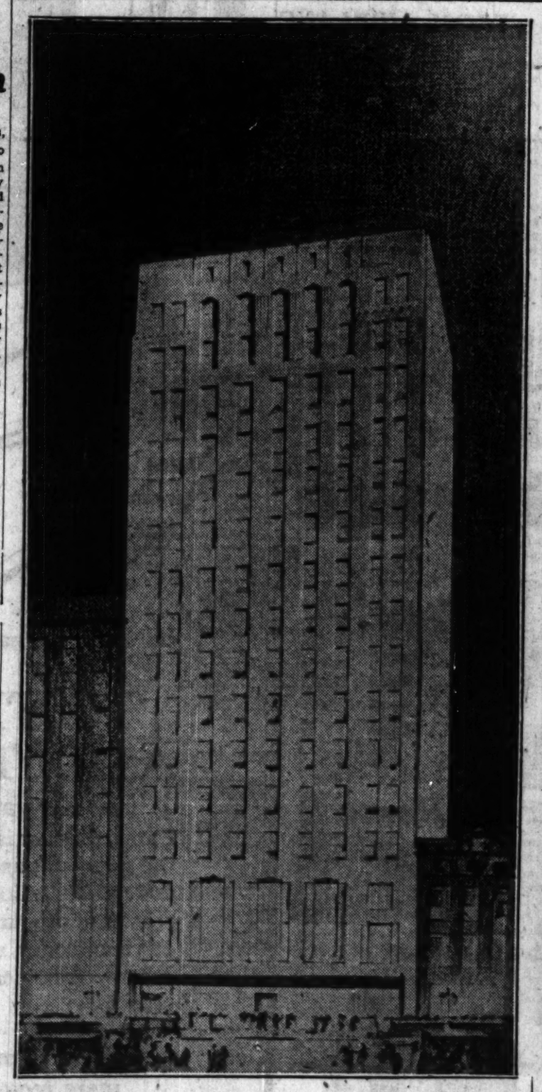
Here is the latest list of passengers on the realtor's special train, with the probability that several more will be added to the roster after this section has gone to press: Mr. and Mrs. Albert W. Swayne, Mr. and Mrs. Henry G. Zander, Mr. and Mrs. Edward S. Judd, Mr. and Mrs. Frank S. Slosson, Mr. and Mrs. John P. Hooker, Mr. and Mrs. Henry T. Holsman, Mr. and Mrs. J. Soule Warterfield, Mr. and Mrs. Mark Levy, Mr. and Mrs. Earl G. Krumrine, Mr. and Mrs. H. A. Winters, Mr. and Mrs. Louis T. Orr, Mr. and Mrs Edward A. Dato, Mr. and Mrs. Water Ruediger, Mr. and Mrs. Henry A. Babcock, Mr. and Mrs. Joseph B. Hall, Mr. and Mrs. E. C. Hoyer, Mr. and Mrs. William Frohman, Mr. and Mrs. Lester W. Porter, Mr. and Mrs. Charles Strauss, Mr. and Mrs. Oliver S. Turner, Mr. and Mrs. Leo G. Varty, Mr. and Mrs. S. S. Carman, Mr. and Mrs. Irvin A. Blietz, Mr. and Mrs. Arthur B. Hall, Mr. and Mrs. Loren L. Whitehead, Mr. and Mrs. Franklin Bauer, Mr. and Mrs. Milo Vale, Mr. and Mrs. Homer L. Bundy, and Mr. and Mrs. A. J. Liebman.

R. E. Editors Cheer.

Others scheduled to set sail for Boston on the good train "Realtor" are: Miss Pearl Janet Davies (and all real estate editors gave three loud cheers when they heard Miss Davies of the National association, was going, for they recalled the unusually efficient service she rendered newspaper men last year at the Louisville convention press room) Miss Katherine A. Baynes, Miss Mary T. Baynes, Miss Harriett Ellen Keeney, and Miss Virginia Keeney.

Then there is Senator Harry Beardsley of Wheaton, Hyde W. Perce, Frank J. O'Brien, Ralph Scott, John Griffith, John L. Fischer, B. L. Johnson, Sydney Middleton, J. J. Cullinane, Robert C. Duncan, E. B. Frysinger, Pierce W. Jones, Emil Seeman, John M. Thomson, Louis B. Beardslee, H. Hoffman, Edwin N. Durland, Herbert U. Nelson, A. John Berge, William E. Herren, Arthur J. Mertzke, George P. Ellis, Benjamin F. Bills, Albert F. Keeney, E. H. Mundt, George J. Eckhoff, S. O. Stone, Walter W. Sheldon, and Prof. Lloyd D. Herrold.

HOUSING NOTED CAFE



Picture of sixteen story building which the Henrici company will erect at 209-19 South Wabash avenue. In it will be housed the second of the firm's contemplated series of restaurants throughout the country, the first being the original one at 71 West Randolph street. A part of the building—designed by Loebl, Schlossman & De Muth—will be used for offices.

FOR NORTH EDGEWATER



Leon F. Urbain designed the above structure—a seventeen story apartment building announced for 6230 Kenmore avenue, in North Edgewater. The project will be known as the Kenmore Manor. In it will be 128 flats from three and a half to five rooms. It is stated the enterprise will represent an investment of $1,600,000. Charles Morgan drew this picture.

Carl Geist Purchases Six Flats at 1227 North Shore

Carl Geist bought from Dr. Victor Horning the six apartments at 1227-29 North Shore avenue for an undisclosed consideration. He gave in part payment his residence at 3627 North Herndon. Bruno Martin & Co. were brokers.

TWO WESTERN SUBURBS UNITE ON TOWN PLAN

The villages of Western Springs and La Grange, suburbs west of the city on the Burlington, have forgotten their rivalries to establish a joint town planning organization for which Jacob L. Crane Jr. has been appointed engineer and consultant.

Problems demanding the immediate attention of the body are: The question of Gilbert avenue which divides the two towns and which has been proposed as a link in the road system connecting the forest preserves; several new subdivisions; a civic center for La Grange; the Burlington grade subdivision project; possible revision of the two zoning ordinances, and plans for guiding the subdivision and development of unplatted land.

W. W. Loomis is chairman of the La Grange plan commission, and H. R. Chapin is chairman of the Western Springs plan commission.

Alfred Julian Sells His Foster Avenue Apartments

Alfred Julian sold the twelve flats at 1949 Foster avenue to Thomas K. Pilgrim, through the George W. Stewart company.

Plan 17 Story Apartment at 6230 Kenmore

Plans have been announced for a seventeen story apartment building to be erected at 6230 Kenmore avenue, between Granville and Rosemont, in North Edgewater. The structure will be known as the Kenmore Manor Apartments and with the land it is stated will represent an investment of approximately $1,600,000.

Designed by Leon F. Urbain, the structure will be of English Tudor Gothic architecture adapted to Hoover Chicago ideas of what's seemly for a building. It will have 128 flats of three and a half, four and five rooms.

Construction will be of reinforced concrete. The street façade will be of face brick, with cut stone used for ornamentation.

Lineup of Flats.

Taking a look at the inside of the structure, the first floor will contain a large foyer, off which will be a lobby, a parlor and the manager's office. In the back part will be two apartments, storage space, and other service requirements.

As to the apartments those of three and a half rooms will consist of large living room, bedroom, dinette and kitchenette. Those of four rooms will have a large living room, an unusually large dining room, a bed chamber and a regular sized kitchen. And those of five rooms will have all the foregoing, with two bedrooms instead of one. The flats will have the customary lineup of conveniences, including mechanical refrigeration and ventilation, tile baths, etc.

Headed by Urbain.

The structure will be owned by the 6230 Kenmore Building corporation, which is headed by Mr. Urbain. It will occupy a lot facing ninety-seven feet, with a depth of 150. Two old residences now occupy the land and it is stated that they will be razed shortly to permit the start of construction.

The building site is located in a region which for years embraced only single family residences. But since the war many large apartment buildings have made their way into the locality. The Granville station of the Rapid Transit lines is adjacent, as is Broadway.

PLAN BUILDING AT WASHTENAW-DEVON CORNER

Contracts have been awarded and work is scheduled to start within a week on a building for the southwest corner of Devon and Washtenaw avenues, which will involve a reported investment in land and structure of $185,000. Oldefest & Williams are the architects. It will have terra cotta street elevations and will contain seven stores, four flats, and twelve offices. The site fronts 125 feet on Washtenaw and 53 on Devon. The project is sponsored by a syndicate headed by Michael F. Schiavone. The North Town Builders and Finance corporation is the general contractor.

Otto G. Ryden to Address Real Property Institute

Otto G. Ryden, attorney, will talk on "The Mechanics Lien Law and Mortgage Foreclosure" next Wednesday, June 19, at 8 p. m., before the Real Property institute of the Cook county real estate board, at the latter's rooms, 100 North La Salle street. M. M. Oshe will speak at 7 o'clock on "Building Line Conditions and Restrictions." The next meeting of the Real Estate market of Chicago will be held at 1:30 p. m. on Tuesday.

PLAN 12 STORY APARTMENTS ON BELDEN AVENUE

Plans are said to be under way for a twelve story apartment building at 351-53 Belden avenue, on a site 48x104, which will contain sixty suites of two, three and four rooms, with a bungalow on the roof. A ballroom and gymnasium may be provided for tenants.

The
"OPEN SEASON"

for selling real estate can best be taken advantage of by using the process sales medium . . . Tribune Want Ads. During the first five months of 1929 Chicagoans gave the Tribune 112.6% more "Want" advertising than they gave the second Chicago newspaper! Sell your real estate today through a Tribune Want Ad. Call

Superior 6100
Adtaker

INTERNAL STRIFE IS STORM CLOUD IN LABOR SKIES

Engineers' Union Locals at Loggerheads.

BY THOMAS WREN.

Another interunion disputation now threatens to upset the tranquility of the Chicago building industry.



WILLIAM MALONEY
Edward F. Moore.

It is the controversy between locals 150 and 569 of the International Union of Steam and Operating Engineers. Hoisting engineers to a large extent belong to local 569 and are classed as an important unit in the building industry. They man the excavating steam shovels and direct the engines which hois materials on large construction projects.

But now to the controversy that is about to develop and prove a vexatious problem to Chicago builders and the Building Trades council.

The complicated situation starts with a ukase issued by Arthur M. Huddell, the international president of the engineers' union. Terms of his edict abolished, according to labor leaders, all elective offices and empowered Huddell to appoint supervisors to replace the office of business agent. Administrations of the supervisors were for a lifelong period or as long as Huddell remained as the chief of the engineers.

150 Out of Work.

Some engineers suggested that Huddell term his appointees dictators instead of supervisors. Local 569 voiced resentment. Huddell then climaxed the turbulent situation by demanding amalgamation of 569 and 40, an independent organization of steam shovelmen, with a membership of approximately 400 engineers.

"When this demand was made 569 had an unemployment list of 150 men," says Edward F. Moore, the president of the engineers' organization. Mr. Moore is also deputy commissioner of public works.

"Most of the shovelmen are not residents of Chicago," he said. "Their amalgamation would have caused our unemployment ranks to increase. These shovelmen generally do railroad construction work and live in box cars along the right of way. Amalgamation meant that these men would have been permitted to enjoy wage and working conditions built up through years of hard work."

Huddell Revokes Charter.

Huddell revoked 569's charter. William E. Maloney resigned as business agent of 569 and became supervisor of local 150, the new local organized in Chicago by the international union. It was pointed out that when Huddell revoked 569's charter his action automatically, according to union rules, deprived the organizations from a voice in the Chicago Building Trades council.

Maloney says he will demand recognition of local 150 by the trades council and also the Building Construction Employers' association. The builders aver the controversy is one of inter-union moment and should be adjudicated by the labor unions involved.

By a unanimous vote the trades council has voted to seat the delegates of 569, despite Huddell's protest. Labor unions are beginning to use injunctions much in the same manner as employing interests. Local 569 has procured a restraining order to prevent Maloney or Huddell from interfering with affairs of the organization.

There are several locals of engineers in Chicago and each is affiliated with Huddell's international. Locally these units are banded into a joint executive board. This central organization has also disregarded Huddell's orders and seated 569's delegates.

$225,000 HOTEL FOR HUMBOLDT PARK DISTRICT

The Eldort Hotel apartments is a new structure announced for the Humboldt Park district. Designed by Raymond Gregori the Eldort will be three stories and basement high, located at 1850-52 Humboldt boulevard. It will contain fifty apartments of one, two, and three rooms—all furnished. The architectural inspiration will be Italian. The front elevation will be of face brick and terra cotta, with a green tile roof. The lot is 50x176 feet. It is stated the investment will be $225,000. Nathan D. Zaritsky has made a loan of $135,000 with the Madison-Kedzie bank on the project. Completion is scheduled for Oct. 1.

UNIVERSITY SUBURB APARTMENTS



Above is a fifty-two apartment building which the Victor C. Carlson organization is erecting at the southwest corner of Sherman avenue and Foster street, Evanston. The building, to be known as the Sherwood, was designed by H. B. McEldowney, architect, and J. A. Scanlan, structural engineer, of the Carlson organization.

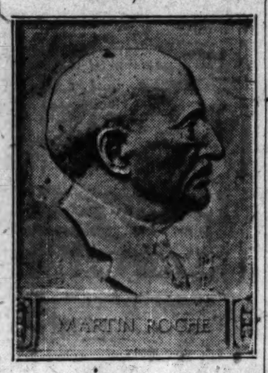
WINNETKA STORES



Here's an interesting suburban building, especially so as it's only one story high. Many one story store buildings are merely taxpayers till the owner can see his way clear to erect a taller structure, and little or no attempt is made to make them architecturally attractive. This building is being built for J. A. Biomdahl at 839 Elm street, Winnetka. W. N. Alderman made the picture.

Here's what Rudolph J. Nedved of Hamilton, Fellows & Nedved, architects, says about the building: "The brick is to be Roman in a rich red color. The ornamental plaster gable is in soft cream, and the Brittany tiles graded from fire-flashed to soft browns, reds, and orange. The ornamental gate is reminiscent of a lodge and is the service entrance for deliveries, in this way leaving the curb free of trucks. An atmosphere of the quiet village garden character was carried out. The texture of materials is that of the homespun, not the satin. The show windows are deep, with a low vaulted entrance. The project costs $38,000."

MARTIN ROCHE



A bronze portrait of the late Martin Roche of Holabird & Roche was presented to the Chicago chapter of the American Institute of Architects at its annual meeting and dinner at the Cliff Dwellers' club by Frank M. Carroll, a nephew of Mr. Roche. Preceding the unveiling by Miss Ellinore Carroll, Mr. Carroll, Judge George A. Carpenter, Frank B. Long, and Dr. V. Wendell Clark delivered memorial adresses.

Following speeches by the retiring president of the chapter, John C. Bollenbacher, and C. Herrick Hammond, president of the A. I. A., the new president of the Chicago chapter, Howard L. Cheney, and other officers were installed. Miss Hila Vanden Bosch gave several piano solos during the evening.

NEW BOUL MICH MEN'S SHOP TO BE MODERNISTIC

Boston and Los Angeles will be called on to supply the modernistic material for making the new Kaskel-Kaskel Dunlap store at the northwest corner of Upper Michigan avenue and East Huron street, told about in this section last Sunday, one of the most elaborate in the country. C. K. B. Nevins, Boston architect, is now on the Pacific coast studying the modernistic examples of shop architecture to be found out there. He will design the new Chicago shop.

In last week's item it was stated that Kaskel & Kaskel had purchased the Dunlap Hat company. This is incorrect. Last January Kaskel & Kaskel and Dunlap were merged, and and the retail business is to be conducted as Kaskel & Kaskel, Dunlap. The present Boul Mich store of the Dunlap Hat company will close on July 15.

Kaskel & Kaskel have five stores in this country, have recently signed a lease in the French building, New York, and are looking for a site in Paris.

Service Tool Company Erects Plant on Fulton

Work has started on a factory building for the Service Tool, Die and Manufacturing company at 4627 West Fulton street—in the Kilpatrick, Lake and Fulton district. The structure will contain 15,000 square feet of floor space and together with its site will represent an investment of $60,000 it is stated. The Service company makes dies, tools, gages, jigs, moulds, etc. The Regan Construction company has the general contract. Hart and Whetston were brokers.

Meat Market Firm Leases 17th Shop in Chain of 100

The Alexander Meat Markets company has leased the store at 1422 East 55th street from Morris Bomash for a term of years at an undisclosed rental. This is the company's seventeenth store in its contemplated chain of 100. Allen M. Weber & Co. were brokers.

Figures for the Week

TRANSFERS.	No.	Amount.
Last week	1,752	$1,143,601
Same wk. last yr.	1,871	1,166,791
TRUST DEEDS, MORTGAGES.	**No.**	**Amount.**
Last week	2,154	$20,370,351
Same wk. last yr.	2,577	46,248,976
BUILDING PERMITS.	**No.**	**Cost.**
Last week	130	$3,331,900
Same wk. last yr.	213	10,370,800

LEASES PHOTO STUDIO.

The Photomaton Operating corporation of New York has leased the store at 4705 South Parkway in the South Center building for ten years at an undisclosed rental. The firm will open its seventh coin in the slot photo studio in the city. Harry M. and Louis Englestein were brokers.

$100 in prizes

Win $50

Write your impressions of the Builders Exposition!

Five cash prizes, ranging from $50 to $5, will be awarded to visitors writing the best letters giving their impressions of the Builders Exposition.

Visit this world's largest material mart, centrally located in the Builders Building, La Salle St. at Wacker Drive. Open free to the public. Plenty of parking space in the immediate vicinity.

See the wonderful assemblage of building materials and equipment . . . the newest in construction ideas and appliances here on permanent display! Then just write your impressions, in a letter of not more than 200 words.

Contest open to everyone who has ever visited the Exposition with the exception of exhibitors, employes or members of their families. Limited time only. Watch for closing date announcement.

Address all letters to:

Contest Editor,
Builders Exposition,
Builders Building,
228 N. La Salle St.,
Chicago, Ill.

Write Now
WIN
$50

CARLSON GROUP BUILDING LARGE EVANSTON FLAT

The Sherwood Rising at Sherman and Foster.

Construction is under way on another large apartment house in Evanston. The latest is the Sherwood which is being put up at the southwest corner of Sherman avenue and Foster street—three blocks north of the site of Marshall Field & Co's Evanston branch and adjacent to the Foster street station of the elevated railway.

The Sherwood will be four stories and basement high of fireproof construction. There will be fifty-two apartments of one, two, three, four, and five rooms. In the basement will be a garage for the use of the tenants.

Occupying a site 147 feet on Sherman avenue and 151 feet on Foster street, it is stated the development will represent an investment in land and building of $511,000.

Face Brick on All Sides.

Designed by H. B. McEldowney, architect, and J. A. Scanlan, structural engineer, members of the Victor C. Carlson organization, the structure will be of distinguished appearance. It will be faced on all sides with pressed brick with cut stone used for ornamentation. Plate glass used throughout will add to the appearance of the building.

It is stated that all the rooms in the building will be unusually large for apartments of the size. Interior woodwork will be finished in ivory enamel. Doors will be of birch and there will be other refinements.

The usual array of conveniences—mechanical refrigeration, tile baths, etc.—will be included. And further all floors—with the exception of the kitchens—will be carpeted.

Ready in Fall.

Work on the development is being pushed in the hope of having it completed for fall occupancy. It is stated that already 25 per cent of the apartments in the Sherwood have been leased to professors and instructors at Northwestern university.

The Victor C. Carlson organization is the owner of the property. Financing is through a $300,000 first mortgage loan underwritten by the State Bank of Chicago.

CHICAGOANS EYE DETROIT REALTY FROM AIRPLANE

George F. Nixon & Co. are making use of the airplane to acquaint members of their sales forces with important real estate developments in the various cities of the country that they may the better serve their Chicago clients. The first trip was made recently by members of the Nixon Producers club—consisting of the firm's star salesmen—who took a jaunt to Detroit. After a study of realty conditions at the auto metropolis—both from the air and by motor car—the realty men returned to the city the same day. Other trips to New York, Cleveland, and Milwaukee are scheduled for the near future.

LOGAN SQUARE LEASE.

O. Rhodius Elofson, commercial artist and photographer, has leased the second floor of the John R. Thompson building at 2522 Milwaukee avenue, from John R. Thompson Jr. for five years.

Erwin Brigham Purchases Residence in Glencoe

Edwin R. Brigham of Glencoe has bought the residence at 730 Bluff street, Glencoe, lot 185x453, from the Henry P. Williams estate. It overlooks the north links of the Skokie Country club. Gilbert D. Johnson & Brother were brokers.

There is a Biltrite Garage



To Match Your Home

The beautiful designs of the Biltrite are the result of specializing for nine years in frame and brick garages by one of Chicago's largest builders. That is one reason why a Biltrite garage (insulated) is the easiest for the owner to rent out and will pay for itself in from one to three years. Built by a firm that has satisfied thousands and which lives up to its broad guarantee. A Two-Car Biltrite Garage (Insulated) may now be built for $10 down and only

$10 Per Month (Including Interest), with Cement Floor and All Biltrite Patented Features Shown in Our Free Booklet

Plenty of Driving Space in the New Biltrite Models



See the models in our yard or have our estimator call any day or evening at your convenience and show you a Biltrite in your neighborhood.

SUMMER COTTAGES | HOME MODERNIZING

Geo. E. Bradbury & Co.

Main Office & Display 1901 Diversey Pkwy. Phone Lake View 2067
2800 North, 1 Block East of Clybourn
OPEN SUNDAY 10 TO 2

BRANCHES:
140 S. DEARBORN Phone Central 3937
24 S. CICERO AVE. Phone Mansfield 2179
4932 Milwaukee Ave. Phone Kildare 2361
6815 N. CLARK ST. Ph. Rogers Pk. 6204

Geo. E. Bradbury & Co., T-6-16
1901 Diversey Pkwy.
Please send information as checked below:
☐ Frame Garages ☐ Porches
☐ Brick Garages ☐ House Raising
☐ Summer Cottages ☐ Alterations
NAME .....
ADDRESS .....
PHONE .....

MAYWOOD 517 Madison St. Ph. Maywood 1663
BERWYN 6508 W. 22d St. Ph. Berwyn 1843
PARK RIDGE 17 North Prospect Ph. Park Ridge 401
WILMETTE 307 Main St. Ph. Wilmette 1246

STRONGEST BUILT
CHICAGO'S OLDEST PERMANENT GARAGE BUILDERS



Homes, Summer Homes, Painting, Reroofing, Remodeling, Porches and Porch Enclosures

$10 Down—Balance Monthly!
Frame, Brick and Stucco Garages
ALL STYLES
Built: complete, cement floor, painted, electric light, water if desired.

Let us show you a "Gentzen" garage near your home.

Open Sundays GENTZEN & CO. Garage Builders

5139 AGATITE AVE. PENSACOLA 7463
1853 N. SAWYER AVE. BELMONT 9294

MAIL THIS COUPON TODAY

Gentlemen:
Without obligation kindly send me information about your special offer on
☐ Homes ☐ Summer Homes ☐ Painting ☐ Reroofing ☐ Remodeling
☐ Garages ☐ Porches ☐ Porch Enclosures
Name .....
Address ..... Phone .....

KEWANEE

Will End the Smoke Nuisance

Health Commissioner Arnold Kegel claims that the heavy, black smoke which almost constantly hangs over Chicago, is directly responsible for 6,000 deaths annually.



That's an appalling condition in a modern, progressive and enterprising community, and there is absolutely no occasion for it. *Smoke is nothing but unconsumed fuel,* and the responsibility rests, not on the kind of coal which is used, but in the heating boilers which *don't* and *can't* consume all the poisonous gases.

THE KEWANEE ALL-STEEL (riveted) SMOKELESS FIREBOX BOILERS, used in many of the big down-town structures and countless fine apartment buildings, takes no part in the destruction mentioned by Dr. Kegel, *because it burns any kind of coal without smoke.*

If every great building in this city were equipped with the KEWANEE SMOKELESS BOILER, the whole smoke problem would be solved and there would be no occasion for ordinances or smoke inspectors.

TO THE ABOVE, JUST ADD THESE FACTS:

1. The Kewanee All-steel (riveted) Smokeless Firebox Boiler is constructed of the same materials and in the same way as the giant steamships, the great locomotives and the largest and strongest bridges in the world. 2. That by reason of consuming all the gases from coal, it sends none of your money up the stack in smoke. 3. It necessarily saves you 25 per cent on your fuel cost.

Detailed and illustrated booklets sent on your mere request. Better still, send for our branch manager in your town and let him explain and demonstrate and prove.

KEWANEE BOILER CORPORATION
KEWANEE, ILLINOIS
Steel Heating Boilers, Radiators, Tanks, Water Heating Garbage Burners

BRANCHES

ATLANTA 925 Marietta St. N.W.
BIRMINGHAM 641 Martin Bldg.
BOSTON 1140 Little Bldg., 80 Boylston St.
CHATTANOOGA 1164 James Bldg.
CHICAGO 1888 S. Western Ave.
CINCINNATI P. O. Box 78
CLEVELAND 2341 Carnegie Ave.
COLUMBUS 243 N. High St.
DALLAS Suite 408-9, Dallas Nat'l Bank Bldg.
DENVER 1226-1228 California St.
DES MOINES 707 Hubbell Bldg.
DETROIT 2051 West Lafayette Boul.
EL PASO 401 N Santa Fe St.
GRAND RAPIDS 4624 Michigan Trust Bldg.
GREENSBORO, N. C. 703 Jefferson Bldg., Box 836
INDIANAPOLIS 211 Indiana Limited Bldg.
KANSAS CITY 2014 Wyandotte St.
LOS ANGELES 306 Crocker St.
MEMPHIS 1714 Exchange Bldg.
MILWAUKEE 440 Barclay St.
MINNEAPOLIS 708 Builders Exchange Bldg.
NEW ORLEANS 1012 Hennen Bldg.
NEW YORK CITY 570-7th Ave.
PEORIA 103 Farmers Bank Bldg.
PHILADELPHIA, 803 Land Title Bldg.
PITTSBURGH Empire Bldg.
ST. LOUIS 4200 Forest Park Boul.
SALT LAKE CITY 204 Dooly Bldg.
SAN FRANCISCO 836 Mission St.
SEATTLE 324 Columbia St.
TOLEDO 412-13th Street

CANADIAN REPRESENTATIVES—Dominion Kewanee Boiler Company, Limited
66 Richmond St., East, Toronto 2, Ontario

HOME BUILDING AND REMODELING

AN ADVENTURE IN CONTENTMENT IS MAPPED HERE

Quaint Norman House at Journey's End.

(Next week will appear the picture and story of a remodeled summer home at Green Lake, Wis.)

BY LOUISE BARGELT.
[Home Builders Editor.]

It would not be difficult, do you think, to adventure far into that coveted land of contentment in such a home as this?



LOUISE BARGELT. [Hutchinson Photo.]

Love in a Norman cottage—children playing on its grassy lawns. Happiness achieved, grudges and grievances forgotten; peace, serenity, repose, found at last within its plaster finished walls, raftered ceilings, sun drenched rooms, and by the side of its great stone fireplace and book covered shelves and tables.

It is an adventure every one craves, this great little adventure of home owning. Amazing the way to desire to own a home, once it gets hold of you, digs in, entrenches itself and then proceeds to grow and grow till there is no living really with the desire until it has been gratified.

Nor would such an adventure sought for in a home like this one be an expensive adventure, though the dwelling looks as though it must be purchased by wealth, with its steeply sloping roof, its hilly site, its winding flag stone walks and graceful Norman French outlines.

Cost Is Moderate.

No—it is not costly. It could be built for less than $10,000—financed and owned in time by many a young married couple, head over heels in love, fortified by youth and strength and faith in each other and life, and limited only by lack of much ready cash on hand.

Of stucco on hollow tile, with composition roof, it is to be erected in Lincolnshire Country Estates, Crete, Ill. The architect is Harold Gallup, 646 N. Michigan avenue, Chicago.

It is of the Norman French type, though without any effort made to conform in detail to period or style.

Many of the "principles" of the old French Norman dwelling may be successfully applied to an American suburban or city residence, though any transplanting in toto of the structure or its spirit and traditions is scarcely possible.

Designed for a hilly lot, some fifty feet wide, a flagstone walk winds gracefully up to the entrance door with its curving vestibule and old time rounded tower. The door is of sturdy oak construction.

The vestibule leads directly into the living room, with its large stone fireplace, natural ceiling rafters, rough plaster walls and pine plank floor.

There is a clothes closet in the vestibule and one bedroom is on the first floor, with connecting lavatory and toilet. A very convenient arrangement for the mistress of the house with a small child, where there is no servant in the home.

From the floor plan it can be seen that the dining room is two steps above the living room. The kitchen is sizable, with windows on two sides, good cupboard space, and over the sink, which is of the double drainboard type, is a generous window.

Upstairs there are two bedrooms with ample closet space, a bath with linen closet provided and a special hall closet built directly over the vestibule. The bathroom has its walls and ceiling covered with washable paper.

Overlooks Living Room.

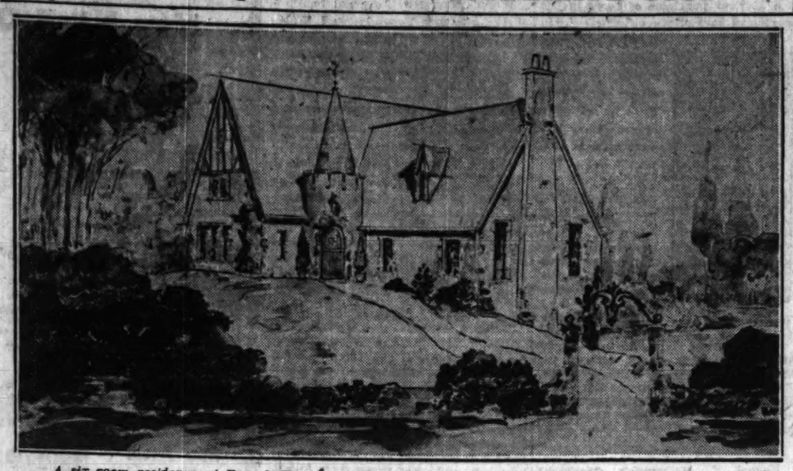
Leading to the second floor is a wood stair, with ornamental hand rail extending across the balcony which overlooks the living room.

The windows are casement throughout; intimacy expressed through their small panes. For it is admitted that small panes in windows have a distinctive charm and suggest not only domesticity but privacy as well.

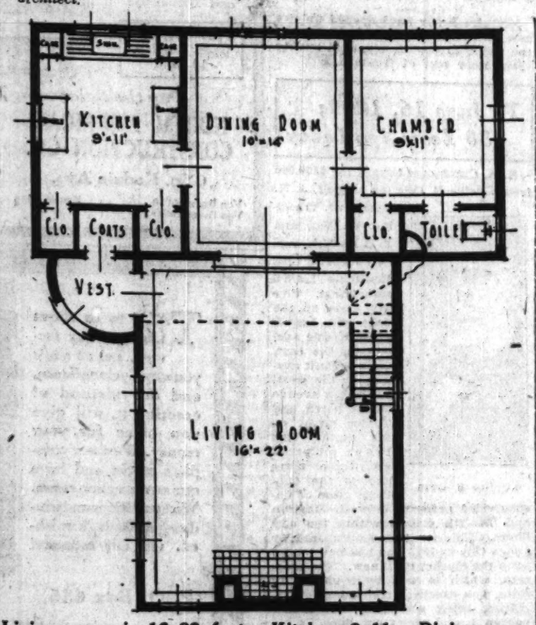
The ornamental iron work above the entrance at the front walk enhances the entourage of the house. A hilly, irregular lot presents more of a landscaping problem than do those of rectangular, level form, but such a lot, when properly landscaped, gives big returns in interest and appeal. Beautiful trees and shrubbery enhance the site.

There is a garage in the basement at the back of the house.

PICTURESQUE HOME OF MODERATE COST



A six room residence of French Norman architecture—adapted to American ideals—which, though it carries an air of expensiveness, actually is of moderate cost. There is a two story living room. This residence is to be erected in the Lincolnshire Country Estates, Crete, Ill. Harry Gallup, 646 North Michigan avenue, is the architect.



Living room is 16x22 feet. Kitchen 9x11. Dining room 10x14. Chamber 9x11.

BREAKFAST NOOK WHICH CONTAINS A CHINA CABINET

The ubiquitous breakfast nook appears again in another guise!

This time we see it, with folding table of course, and benches, with drawers; but in the upper section of the breakfast nook container is a china cabinet which is large enough to house a complete set of dishes and hardware, while the drawers below it offer shelter for silver and linens.

Of selected gumwood are these units, and one may secure them unfinished or with colored lacquer, walnut or mahogany finish. They come in two models, differing only as to size. The table top of one measures 30x48 inches and the all over width is 50½ inches. In the other the table top measures the same, but the all over width is 56½ inches.

How About an Outdoor Nursery for Children?

Have you considered the health points in any out of door nursery for your children this summer? How about a spot fenced in for security and yet affording fresh air and sunshine—and for yourself peace of mind in the knowledge that your children are safe?

AN AUTOMATIC LIGHT THAT LESSENS PERIL FROM DARK STAIRWAY

According to the records of insurance companies—and who knows better than these interests the fatalities which overtake people—the stairway is about the most dangerous place in the house.

How nearly we have all come to stumbling down and breaking a bone or two on a dark basement step? How narrowly have we averted tripping over a stair from the second floor when we were coming down hurriedly in the dusk or dark with bundles in our arms.

Various devices have been invented to furnish home protection and now we see one manufactured which serves as an automatic light control and also as a burglar alarm.

This automatic stairway light switch can be placed under any stairway with a cut off switch in the bedroom or other convenient place. It can be turned on so that when any one attempts to walk on the stairs the light will switch on and a bell can be added if desired to give the alarm.

In this way stairs can be automatically flooded with light. Globes are not left burning in basement or attic or hall ways, with a mounting electric bill as the result. The installation of this switch in cellar or attic affords an automatic contact, making it impossible to forget the lights.

SUMMER RESORT PLEASURES MAY BE HAD AT HOME

Some Suggestions for Life Al Fresco.

BY HOMER GRANT.

Where attractive landscaping, together with garden and terrace furniture, was once considered chiefly a matter of concern in large estates and spacious country homes, we now see the small city and suburban lot with its colorful lawns and gardens. For proper and artistic landscaping and furnishing of all one's available ground area has been found to pay for itself many times over not only in economic values but in increased joys and comforts.

Under the head of landscaping, with its velvety lawn areas, its trees, shrubbery and flowers, comes also rustic fences, garden benches, tinkling fountains and pretty pools, entrance arches, pergolas, trellis designs, summer houses and garden furniture of many kinds.

Lily pools, for example, are simple and inexpensive to construct and ornamental in the extreme.

Give Privacy and Safety.

Backyard enclosures or complete enclosures of the home give privacy for the elders and safety for the children. They may be simple hedges, picket or lattice fences, wire fences which are enduring, or they may be the more formal types of inclosures such as walls of brick, stone or stucco.

There are also many delightful varieties of sun shade products on the market for terrace and garden decoration and use.

No matter how small the grounds, every spot on which the sun shines may be utilized. Garden umbrellas, metal tables and chairs, concrete ornaments of various sorts; all play their part in making the ensemble a thing of beauty and use.

Furniture for Children.

Children's furniture is also manufactured in outdoor types, that the air and sunshine of summer may be enjoyed to the full. This furniture includes tents of many sizes, couch hammocks, sand box sets and garden sets. No reason waiting until one can take the youngsters to the lake or the sea shore. That time, for various reasons, may be slow in arriving. Right in their own home they can have those health giving, pleasure giving, pieces of summer equipment.

All this outdoor furniture comes in sun fast colors and is of rust proof metal construction.

Besides contributing vitally to the usefulness and happiness of the family these pieces of terrace and garden furniture add charm to the appearance of the grounds. Together with proper landscaping they make the house look a true home and give it a real ease in its setting.

The sunny month of June is the month when days come which call one out of doors. And if that out of doors be given a few allurements—and none of these allurements mentioned are prohibitive in cost—one can make of a summer at home a time of delight and health.

Answers to Questions on Home Owning

Painting Old Woodwork.

Dear Mrs. Bargelt: Can I paint mahogany stained woodwork a light color this summer without having the old stain work through the paint film? I am told that this is a hard thing to do. B. J.

Answer—Proper precautions must be taken in changing from stain to paint. Stain under new coats of paint, even where the stain is old, will frequently "bleed." Mahogany stain will do it more often than golden oak. Bleeding can be prevented by sealing the stain before the paint is applied. Cover the stain finished surface with a material which will keep the turpentine and oil in the paint from reaching the stain. Usually two coats of pure shellac will do this. Then over the shellac apply a coat of good paint and let the work stand for about two weeks. If the stain does not bleed in that time, one can go ahead with the finishing of the job.

* *

Yellow in Dining Room

Dear Mrs. Bargelt: Would yellow woodwork and paper be suitable in a dining room? I love yellow, but am told that such a combination would not be good. D. A.

Answer: Yes, you can use yellow as you suggest—very effectively if you allow a sufficient difference in tone to throw the accents in the proper place.

AUTOMATIC OIL HEATERS SAFE, EXPERT AVERS

Oil heat of the fully automatic type insures safety from fires to an extent little appreciated by the public at large. Quoting John G. Gamber, state fire marshall of Illinois and past president of the National State Fire Marshalls' association, and authority on fire prevention:

"Fully automatic burners actually reduce the fire hazard when compared with coal. No soot or sparks are formed. This eliminates all roof and chimney fire which alone are responsible for more than 75 per cent of all dwelling fires. Also the handling of hot ashes in wooden receptacles is unnecessary.

HOME MODERNIZING.

When modernizing your house you take advantage of the sturdy construction which exists in the structure itself and add to that more feature which are substantial, donors, useful, and decorative. S

Remedy for Dining Room Furniture That's Seedy

Are you dining room chairs and table in that state of delapidation which seems hopeless? Try the effect of staining them black with apple green or sea blue top and see what dignity they achieve.

Pastel Green Gives Good Effect with Maple Floor

Pastal green is one of the lovely new color effects possible with hard maple floors. Other available colors include silver gray, early American, royal blue, seal black, Spanish or autumn brown, and natural.

TO BE SEEN AT GLENCOE



A delightfully modern and appealing house in English spirit which has been built at 927 Forest avenue, Glencoe, Ill. Designed by Willard Clyde Walker, architect, 58 East Washington street, Chicago, the exterior is of common brick, set off by hand adzed oak timber work. The residence is insulated throughout.

Shutter Lends Variety to Blank Spaces of Walls

Though the shutter or blind is of little use today to keep out winter cold or summer heat, it lends variety of color and texture to the blank spaces of an exterior wall.

Modernize Your House with Built-In Features

Modernize your home interior with new moldings, built-in book shelves, entrances, and doors, and see what a difference it all does make!

Garden Umbrellas Gaining in Favor of Americans

Garden umbrellas, used for centuries in Europe, have now become popular in this country. They add beauty to a terrace or lawn and solid enjoyment to the dwellers thereon. They are manufactured in a wide variety of designs and fabric patterns, and their shades are so numerous as to offer possibilities of harmony with any home color scheme.

BUY A LOT.

One of the best ways to make a start towards a home is to buy the lot and begin paying for it.

UNIQUE SHINGLE ROOFING PROVES OF MUCH WORTH

A new type of shingle roofing has recently been put on the market which is receiving favorable reception.

It is a tapered single with butt ½ inch thick, giving a shadow line massive appearance on the roof. Cedar shingles are used as a base and they are coated with asphalt to within two inches of end of shingle to increase durability and protect the wood. Crushed rock or slate, imbedded in the asphalt coating, produces handsome nonfading colors and affords fire protection, making the shingle fire resistant.

Six colors of natural slate are produced; dark and light red, purple, dark and light green, and blue black.

This shingle gives a triple coverage over the entire roof and, being semi-rigid, is not affected by rain or wind and will not curl or blow up.

The shingles come in random widths and can be laid in either straight line or staggered shake effect. They possess among other assets a certain insulating value of their own.

Roofing is a simple matter, and because of the semi-rigidity of this shingle, it is particularly adaptable to this sort of work. The old shingles need not be taken off, merely covered up.

Cedar shingles as a roofing material have demonstrated their practicability by generations of service. Now add to this shingle an asphalt coating which preserves and waterproofs the wood and serves as a base into which crushed rock or slate may be embedded, and one has features combining for permanence, fire protection, and lasting beauty.

Furthermore, this shingle is reasonably priced.

FILTERED WATER HEALTHFUL.

Water well filtered means safe, healthful pure water yet, water with none of the minerals or earth compounds removed which are essential to the body.

HAVE AN EXPERIENCED BEST-BUILT ESTIMATOR
Give You the Lowest Prices, FREE Plans and Easiest Payment Terms on any Building or Remodeling You Require:
CALL SPAULDING 9500 TODAY



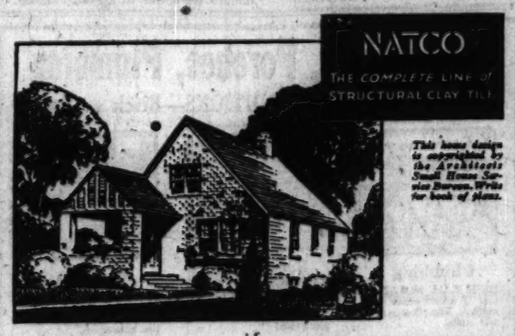
BEST BUILT
Porch Enclosures $125 and up
2 Car Brick Garages $575 Ready to Drive in
GARAGES
2 CAR-FRAME $180 AND UP
FOUNDATIONS
Special Low Prices and Liberal Terms
This Million Dollar Business Protects Your Investment
The North-West Side Lumber Co. is now the largest of its kind in the world — with two large material yards — employing 250 experienced workmen and doing more than a million dollar business every year. You are protected when you deal with this reliable company.
Ask Your Banker
Bungalows and Two-Flats—Pay Like Rent
PORCHES
The Most Liberal Time Payments
North-West Side Lumber Co.
A. L. Lurje, Pres. Main Office and Yards Established 1911
4440 W. North Ave. Phone Spaulding 9500
Open During the Week, 8 A. M. to 6 P. M.—Sunday, 10 A. M. to 4 P. M.
SOUTH SIDE DISTRICT OFFICE 6342 S. Western Ave., Hemlock 2801
Gary Branch Office and Yard
1734 Jackson St. Phone Gary 9297
BRANCHES
330 S. Wells St.....Harrison 4228
2523 Lawrence Ave....Longbeach 3724
3535 Southport Ave....Graceland 2630
3214 W. Madison St.....Austin 1554
417 E. 47th St.....Atlantic 1706
9046 Commercial Ave....S. Chgo. 9330
22 S. Crawford Ave. Van Buren 0511
HARVEY
134 E. 154th St.....Harvey 338
BERWYN
6822 Windsor Ave.....Berwyn 1225
FOREST PARK
7321 Madison St.....Forest 370
EVANSTON
803 Davis St.....University 80
CICERO
5805 W. 22d St.....Cicero 2120
GRAYSLAKE
Harry O. Rich.....Phone 174-J
Mail This Coupon Now
North-West Side Lumber Co., 4440 W. North Ave., Chicago
Without obligating me, please have a Best Built Estimator call and give me information and price on the construction jobs checked below. I am also interested in details concerning your exclusive co-operative plan that will save me many payments.
☐ Frame or Brick Garages, ☐ Bungalows, ☐ Small Homes, ☐ Two Flats, ☐ Summer Cottages, ☐ Additions, ☐ Porches, ☐ Enclosures, ☐ Concrete Foundations, ☐ Re-roofing, ☐ Painting and Decorating, ☐ Electrical Work, ☐ Brick Veneer, ☐ House Raising, ☐ Basements, ☐ Plumbing, ☐ Heating, ☐ General Remodeling.
Name..... Address.....
Phone.....
R. E. 6-16

ASHLAND PRODUCTS
IF YOU ARE
Building or Repairing
It Will Pay You to Visit Our Yards
We Build
Garages—Summer Cottages—Small Homes
We Remodel
Porches Attics Basements

We Do
House Moving Raising Foundations
Everything in Building Materials
Cash or Easy Payments
Estimates Cheerfully Furnished
Free Delivery Within a Radius of 50 Miles
ASHLAND LUMBER CO.
1800 N. ASHLAND AVE.
Phone Brunswick 1648. Open Sundays, 10 A. M. to 3 P. M.
MAIL COUPON
Name .....
Address .....
Am interested in.....
Phone T-6-16
SERVICE GARAGES SUMMER HOMES PORCH ENCLOSURES REMODELING REAL ESTATE OFFICES DOORS
QUALITY MOULDINGS GYPSUM WALLBOARD ROOFING LUMBER MILLWORK CELOTEX SASH

Let PUGIL Do Your Building!

Permanent construction of
Garages Bungalows
Porches Summer homes
Remodeling Painting
House raising Plumbing
Enclosures Wiring
Chicago's oldest garage builders. Seventeen years of building experience.
Pugil Construction Co.,
3162 W. Grand Ave.
Phone: Ked. 3564
Gentlemen: Without obligation, send me full information about
☐ Garages ☐ Porches
☐ Summer Homes ☐ Enclosures
Name .....
Address .....



This house design is copyrighted by the Architects' Small House Service Bureau. Write for book of plans.
NO MATTER what kind of home you want —you can build it better with . . . NATCO . . .
Make your home a full realization of all your hopes—beautiful, comfortable, permanent, safe, and economical. It's not hard, nor expensive, for you have Natco, the Complete Line of Structural Clay Tile to help you.
If your home is to be stuccoed, build the walls of Natco Double Shell Load Bearing, or Natco XXX Tile. Quickly and easily erected—stucco does not crack or come off. If your home is to be faced with brick, back with Natco Unibacker or Header Backer Tile. Increased insulation and fire safety decreases fuel and insurance expense.
Then, of course, there is Natco Tex-Tile. Gives you strong, permanent, fire-safe walls at an extremely reasonable first cost—the outside with a beautiful, textured face like the finest tapestry brick—the inside all ready for plastering. No painting—no repairs.
No matter what kind of Natco Structural Clay Tile you use, you know that your home will be fire-safe, free from high maintenance and depreciation, insulated against heat and cold, permanent, and economical. Before you build, by all means investigate Natco. See your Natco dealer, or write the address below.
NATIONAL FIRE PROOFING COMPANY
General Offices: Fulton Building, Pittsburgh, Pa.
Chicago Office: Builders Building

FARM AND GARDEN

RABBIT'S MEAT, FUR TAKE PLACE IN FARM PLAN

A. Weygandt Shows Profit to Be Made.

BY FRANK RIDGWAY.

Rabbit raising is being put on a utility basis in the middle west. More than one hundred thousand breeders are turning out thousands of dollars' worth of domestic rabbit meat and fur in the United States annually. During the last few years this specialized branch of agriculture has flourished on the Pacific coast. Consumers in Los Angeles, Cal., buy more than a million dollars' worth of rabbit meat in a single year.

The demand for the products produced by this double crop producing animal is growing so fast that the limited number of producers in the middle west cannot supply the demand, according to Arthur Weygandt, secretary of the American Rabbit and Cavy Breeders' association. Producers and packers are seriously going about the development of this intensified enterprise, which fits into the scheme of production on many small farms near large consuming centers. Already domestic rabbit meat is being sold in some of the higher grade meat markets of Chicago.

Bantams and Giants.

Every breed from the beverens, the bantams of the rabbit family, to the Flemish giants are being produced in this country. In the national association's demonstration rabbitry, run by Mr. Weygandt back of his home at 7408 Normal avenue, many of the standard domestic breeds are kept. Throughout the year Mr. Weygandt keeps about 60 rabbits, including the standard chinchilla, heavy chinchilla, blue and white Flemish giants, red and white New Zealands, checkered giants, Dutches, Havanas, Himalayans, American blues, Belgian hares and Angoras. Annually he produces from 250 to 300 fancy rabbits for breeding purposes.

Where rabbit raising is made a regular business and put on a paying commercial basis there should be at least 500 breeding does in a rabbitry. Some rabbit men have 5,000, and in a few cases 7,000 breeding does are kept. But Mr. Weygandt advises beginners to start on a small scale with from 20 to 50 does the first two years, and later gradually enlarge the size of the rabbitry.

Domestic rabbits are not yet raised on a big scale in the Chicago territory. They are produced in large quantities by breeders on the western coast. Breeders who are familiar with conditions in different parts of the country say that rabbits should thrive here better than they do on the western coast. Rabbits can be successfully produced here the year around with each doe producing as many as four litters a year where the young ones are sold for meat.

Mr. Weygandt says that most of the domestic rabbits produced are sold as fryers. They are marketed alive at the age of from eight to nine weeks. Young rabbits are produced at a low cost because they are nursed by the doe until they are sold and are not fed any grain during the first three weeks.

Cost 10 Cents a Pound.

Tests made at the association's demonstration rabbitry where high priced feeds are used [alfalfa at $40 a ton and rolled oats at 3 cents a pound] fryers cost about 10 cents a pound. When they were two months old the rabbits were sold alive at 40 cents a pound. With the fryers weighing about 4 pounds the average gross return was 80 cents each, leaving a profit of 40 cents above feed cost on each rabbit.

Rabbit raising has become so important in this country that the federal government has established experiment stations in the east and in the west where breeding, feeding and other problems are thoroughly studied. At Fontana, Cal., the government maintains a station devoted exclusively to the study of domestic rabbits. From 400 to 500 are kept there. Rabbits are also studied at Saratoga Springs station in New York. Leading midwest breeders are anxious to have the government establish a similar station in the central states where a study can be made of the domestic rabbit under local conditions.

More Breeders Needed.

Mr. Weygandt says that many more breeders are needed in the middle west to supply the potential demand for rabbit meat in the bigger consuming centers, especially Chicago.

He says that there is not a great difference in the meat of the different domestic breeds. Meat of the domestic rabbit is more like chicken meat than wild rabbit meat which is dark when cooked and is objected to by some persons.

The government experts say "relatively few housewives in the eastern part of the United States are acquainted with the delicious flavor of domestic rabbit meat. Most of them have been accustomed to thinking of rabbit in terms of the cottontail, the small game animal that is hunted so extensively. Others have thought of rabbit only in terms of jack rabbit, which is even less attractive than the eastern cottontail."

Domestic rabbits are fried, broiled and roasted. Like chickens they can be cooked in a variety of ways.

Several breeds of rabbits are now raised in this country, according to Mr. Weygandt, who has been raising rabbits for more than twelve years. He says that there are six varieties of the Flemish breed, including the dark steel, light gray, sandy gray, black, white, and blue. It is the largest breed, producing standard sized bucks that weigh 13 pounds and does 15 pounds. Many Flemish giants weigh 16 to 18 pounds each. They produce young rabbits that weigh 3½ to 4 pounds when they are ready to market as fryers.

One Doe's Crop.

A Flemish doe will produce four litters a year, with from 6 to 13 in a litter. A single doe is capable of producing 160 pounds of fryers a year, the equivalent in weight of a good sized hog. If bunnies are kept and sold when mature, the Flemish doe's annual crop of roasting size rabbits would weigh 560 pounds, equivalent to a good sized beef calf.

It is claimed by many breeders that the New Zealand will dress a higher percentage of meat than almost any other domestic rabbit. The New Zealand weighs from 10 to 11 pounds when full grown.

The American blues and whites are considered good commercial rabbits. They also weigh from 10 to 11 pounds when mature.

During the last five or six years chinchilla rabbits have been the most popular, because of the fur they produce. It resembles the valuable fur of the chinchilla lanigera, the little animal of Chile and Bolivia, which is becoming scarce. The original chinchilla rabbit was small, weighing from 4½ to 6 pounds, but by careful breeding and care within the last few years breeders have practically doubled the size. The new heavyweight chinchilla weighs about 10 pounds, making this rabbit not only extremely valuable as a fur producing animal, but also for its meat.

Different Breeds.

Other breeds include the checkered giants, Havanas, Himalayans, English spots, Angora or wool rabbit, and the Dutch, the Jersey of the rabbit family. The Belgian hare is used chiefly as a pet and a show rabbit. There is also the blue and white beverens, champagne de argents or French silver, Polish, and English and French lops, some with ears 22 inches from tip to tip.

Mr. Weygandt points out that the domestic rabbits are far more important in this country today than they were a few years ago before their value as meat producing animals became recognized. He says a large percentage of fur used in making fur coats in this country comes from the backs of the domestic rabbit.

For information on the production of domestic rabbits write to the Agricultural Editor, Chicago Tribune, Tribune Tower, Chicago.

GIANT MEAT PRODUCERS



TRIO OF FLEMISH BLUE DOMESTIC RABBITS—Arthur Weygandt, 7408 Normal avenue, is shown here with three does kept in his back yard rabbitry. They weigh from 16 to 17 pounds each, and represent the largest breed of utility rabbits in the United States.

In his rabbitry Mr. Weygandt also raises many of the other breeds of domestic rabbits, including New Zealands, Checkered giants, Dutches, Havanas, Himalayans, American blues, Belgian hares, and Angoras.

Teachers Use Tribune's Flower Book as Daily Aid to School Children

"Flower Gardening," The Tribune's new booklet, is being used in schools throughout the middle west as an aid to pupils in grade schools and students in high schools and colleges. Teachers are encouraging the growing of flowers around the schools as well as at home.

With a copy of the booklet as a handy reference, beginners in flower gardening are successful in starting seeds or in setting out plants in boxes and beds. School children find the book valuable where they want to become familiar with the color, height, planting time, and blooming time of annuals. "Flower Gardening" also gives various combinations of plants to use in both outdoor and indoor flower boxes.

Teachers and school children may obtain copies of "Flower Gardening" at The Tribune Public Service office, 1 South Dearborn street, or the Tribune Tower lobby, for 15 cents, 18 cents by mail.

AGRICULTURAL Questions and Answers

Agricultural questions of general interest will be answered to the limit of space in this department. Individual replies will be made to specific questions if stamped, self-addressed envelope is inclosed. Address letters to Agricultural Editor.

TIPS FOR SADDLE HORSE MEN.

Would you please give me any information you might possess on where I may obtain information as to the care of saddle horses?—G. H.

REPLY.

There is a chapter on the care and training of saddle horses in "The Saddle Horse," a book published by Henry Holt & Co., 1 Park Avenue building, New York City, N. Y. You may also find valuable information in Dr. A. S. Alexander's revised circular, number 61, published by the University of Wisconsin, Madison, Wis. It gives advice on the care of the new born foal. Write for farmers' bulletin number 952, "Breeds of Light Horses," published by the United States Department of Agriculture, Washington, D. C.

* * *

CUT DANDELIONS MATURE SEED.

Will dandelion plants go to seed if they are cut with a lawn mower when the blossoms are yellow and after a few days dry out and turn white? I have cut my lawn and the dandelions have turned white, but it does not seem to me that they would ripen without being on the plant.

REPLY.

No doubt many of the seeds would ripen to the point where they would germinate and help in reinfesting the lawn with dandelions. After the plants bloom it is not necessary for them to remain uncut to ripen most of the seeds.

* * *

A SCHEME FOR KILLING EARTH WORMS IN LAWNS.

Can you tell me what to use to kill angleworms? I want to use something that will kill them and not poison the birds or injure the grass. W. B. M.

REPLY.

Angleworms or earthworms are valuable creatures in cultivated fields and gardens, but when they cause trouble on lawns or putting greens where the grass is closely clipped, bichloride of mercury can be used to drive them to the surface. They are then easily killed. F. F. Rockwell, an authority on lawns, recommends the application of bichloride of mercury (corrosive sublimate). The chemical is easily scattered over the lawn by mixing one ounce of the bichloride of mercury with six pounds of ordinary sand. Scatter it over the surface of the greensward at the rate of about one-half ounce of the chemical to each one hundred square feet. By copiously watering the lawn after the mixture is applied the chemical is washed into the soil.

Hawthorne Garden Club Holds Flower Exhibition

Several thousand suburbanites have entries in the first annual industrial spring flower show which was opened yesterday at the Western Electric company's gymnasium, 49th avenue and 22d street. All of the exhibits, including the prize winners, will be kept in place from noon today until the close of the show at 6 o'clock this evening, according to G. E. Bell, chairman of the garden committee of the club at

The prize winning exhibits in seven classes were selected by judges from the various community flower and garden clubs in and around Chicago. Club leaders who were officials at the show included Mrs. James H. Burdett, Flossmoor; Mrs. W. E. Conrad, La Grange; Mrs. B. C. Downes, Downers Grove; Mrs. Spencer S. Fuller, Riverside; Mrs. John Golden, Elmhurst; Mrs. C. Grier, Oak Park; Mrs. A. S. McLean, Warrenville; Mrs. A. A. Mertsky, Western Springs; Mrs. C. H. Parsons, Warrenville; Mrs. T. H. Slusser, Norwood Park; Mrs. K. E. Tholin, Downers Grove; and Miss Helen Von Oven, Naperville.

Riverside Club Holds Its First Flower Show

The Garden Lovers' club of Riverside is holding its first annual flower show at the town hall. The exhibits were judged yesterday and the prize winners will be kept on display from 10 o'clock this morning until 6 o'clock this evening, according to A. F. Brownwell.

The community exhibits are featured in the first show. Garden clubs from various suburbs and communities in the Chicago area are competing.

8,000 Families to Be at Rock County Picnic

Rock county, Wis., is now classified as a modified accredited area, according to W. A. Duffy, commissioner of agriculture. In that county 61,438 cattle have been tested and 60,321 of them were found to be absolutely free from tuberculosis. The achievement will be celebrated when dairymen meet at Riverside park, Janesville, Wis., on June 27. The committee in charge of the picnic program, which is to start at 10 o'clock, estimates that 8,000 farmers' families will attend the celebration. Rock is among the Wisconsin dairy counties that produce milk for Chicago.

LOOKING BACKWARD

To June 16, 1919; 10 Years Ago Today

A $250,000 purchase of acres in the southwest part of the city by William H. Britigan, preliminary to the opening of another subdivison by the Britigan organization, was a feature of last week's news. The property, which was conveyed by the Chicago Title and Trust company, comprises sixty acres bounded by 67th street, Western avenue, and 71st and Rockwell streets. It has been held by the former owners for many years, waiting for the city's growth in that direction. The consideration is said to have been $250,000—all cash. The property will be placed on the market under the name of Westwood.



WM. H. BRITIGAN. [De Guidre Photo.]

Harold F. McCormick purchased from Herman L. Matz and wife, Elisabeth D. and Miss Evelyn Matz, the property in Oak street 121 feet west of Lake Shore drive, south front, with a three story brick dwelling for an indicated consideration of $33,400. The property adjoins on the west Mr. McCormick's residence.

To June 16, 1909; 20 Years Ago Today

When completed the great building of the Railway Terminal and Warehouse company at Kingsbury and Indiana streets will be one of the largest warehouse buildings in the world. It will rank second to the great structure of the Furniture Exhibition company in Illinois street, near the lake, and will have a total floor area of 742,700 square feet, or more than an acre. It will serve as a warehouse for the products of the irrigated lands of the far west tributary to the Puget Sound extension of the Chicago, Milwaukee & St. Paul railway which will also use a part of the building as a bonded warehouse in connection with its oriental traffic. The building will have a frontage of 640 feet on Kingsbury and will cost more than $1,000,000. James A. Pugh is president of the company building it. Nimmons & Fellows are architects.



JAMES A. PUGH.

McGuire & Orr have opened up two new subdivisions at Hubbard Woods and Glencoe, respectively, each having about 2,500 feet of frontage.

16 STUDENTS GET CERTIFICATE AT REALTY SCHOOL

Sixteen students of the 147 graduates of the Central College of Commerce of the Y. M. C. A. this year secured two year certificates for completion of the real estate course. These certificates are conferred jointly by the college and by the Chicago real estate board. The men receiving the certificates are:

Walter L. Bowen, 420 Fullerton parkway; Richard H. Clemens, 7823 Bishop street; Daniel Darcy, 3110 Arthington street; Arthur H. Fischer, Bensenville; Eugene R. Gosswiller, 1639 Lunt avenue; Anton Janura, 6750 West 16th street, Berwyn; Frank J. Kolar, 6113 West 22d street, Cicero; Stanley R. Koj, 5225 West Henderson street; William Y. Langham, 6159 Kenwood avenue; Samuel W. Lindsay, 4322 Vincennes avenue; Carl Lisell, 4732 North Oakley; John L. McNeil, 4848 Thomas street; Charles B. Periolat, 4630 North Ashland avenue; John H. Scott, 4350 Forrestville avenue; John J. Van Der Aa, South Holland, Ill., and Joseph C. Willson, 2055 North California avenue.

CLAIMS RECORD FOR BUILDINGS ON NORTH HOYNE

A construction record is claimed by Architect A. L. Himelblau for his extensive apartment building project on North Hoyne avenue at Granville, described in this department on Feb. 10. The project involved six buildings containing 89 flats, ranging in size from three and a half to seven rooms.

On Feb. 10 bids were invited. On March 10 construction was started. The first unit was under roof within 35 days after the masonry was started and all the units were under roof by May 15. And June 20 is the date of first occupancy by tenants.

This enterprise is featured by a large recreation area, which includes a playground for children, a tennis court, handball court, stakes for horse shoe tossers, an attractive garden, etc. Some of the unusual conveniences included in the apartments after work was started were electrical clocks and electrical dishwashers.

Freshman Radio Company Leases on South Michigan

The Charles Freshman Radio company has leased from the Stone Manufacturing company the building at 1810 South Michigan avenue at an annual rental of $8,300. Sayres & Co. represented the lessor and Robert White & Co. the lessee.

SOUTH STATE STREET DEAL.

Erwin Blum sold the six one story stores at 4806 South State street to Philip Zundell through the George W. Stewart company.

To June 16, 1899; 30 Years Ago Today

E. A. Cummings bought for $300,000 from Lucius B. Otis for himself, J. N. Vance of Wheeling W. Va., and T. P. Phillips, representing the Equitable Land association, the Otis tract on the west side bounded by Kedzie avenue on the east, Central Park avenue on the west, Lexington avenue on the north, and Taylor street on the south. This tract comprises sixty-three acres and is the only large piece of unsubdivided property between Madison and Twelfth streets within the city limits. This tract was purchased by Judge Otis in 1873 and has never been upon the market until now. The property, which is well built up on all sides, has excellent transportation facilities, being served by the Metropolitan L and street car lines.



LUCIUS B. OTIS.

Edgar M. Snow & Co. have made a loan of $60,000 for five years, with interest at 3½ per cent, secured on the 83x130 feet of ground at the northeast corner of Michigan and Lake. The ground is improved with a seven story building.

We Build and Remodel
$100,000 Protection
For every GARAGE or PORCH we build for you or on any REMODELING job you contract us to do.
You Need Only $5 Cash



FRAME GARAGES $185 10x18 First-Class Job Done



BRICK GARAGES $598 COMPLETE Ready As Shown



Honest and faithful service starts with your inquiries and continues to completion. We are very large operators and employ expert workmen and can give real service. Call us at once.



Basements Concrete Foundations and Attic Flats
Cement Walks and Driveways
Free Estimate Open Sunday, 10 to 4



PORCH ENCLOSURES $115 AND UP

Increase the value of your property by building your front and rear porches. Add light, living room to your home and a special attraction to your home. With a small down payment we furnish all materials required and an expert workman completes the job. A phone call will bring our estimating salesman with full particulars.

Pay the Balance in Either 1, 2 or 3 Years
NORTH AMERICAN CONSTRUCTION CO.
6 So. Kedzie Ave.
Van Buren 6120 Van Buren 3800 Kedzie 0933
MAIL COUPON T-6-16
Name .....
Address .....
Phone .....

TALK to us about fencing your factory. Let us show you why Cyclone Fence, and our method of erecting it, will give you more for your money. We carry complete stocks and have our own erection crews. Wire partitions and window guards also furnished. Get our estimate!



P. O. Box 636

Cyclone Fence

WHETHER BUILDING OR REMODELING
Fiat SHOWER BATH COMPARTMENTS
Meet the most exacting requirements in modernizing Hotels, Residences, Clubs, Apartments, Resorts, Bungalows, Office and Industrial Buildings.



The Admiral Shower Bath Compartment, with regular receptor, Vitreous Enamel Finish and FIAT Junior Glass Door, Chromium Plated. The World's Most Modern and Sanitary Bath.



FIAT Corner Receptor — especially designed where corner is most adaptable place to install FIAT Shower. Conserves space and retains distinct lines of beauty.



FIAT Extended Receptor (Precast) extends 12 in. in front of shower compartment. Especially designed for showers equipped with curtains to catch spray and drippings to keep floor dry in front of shower.

A Fiat Shower Bath Compartment can be carried into the house just like a piece of furniture and can be placed anywhere you choose—in bathroom, bedroom, hall or closet. When installed it makes a complete watertight enclosure—a self-contained unit that positively will not leak and is unaffected by expansion, contraction or shrinkage of the building. It provides an additional bath that is absolutely private and which may be used independently of other bathing facilities.

Only the finest construction is embodied in Fiat Enclosures. The floor or receptor (pre-cast) is of polished terrazzo. The walls can be furnished either of vitreous enamel (just like your bathtub) or of high grade, specially prepared, galvanized steel—finished in various colors of Duco Enamel or with prime coat of paint. The latter permits the walls to be decorated to suit prevailing color schemes.

Whether installed in new or old buildings, Fiat Showers offer the most sanitary and economical kind of installation. No special contrivances are required to make it leakproof—in old buildings, no costly redecorating, tiling, marring of floors or walls is necessary. They are installed on finished floors as easily as on roughed-in flooring and the final, finished appearance is equally pleasing. The result is a maximum of shower bathing facilities in a minimum of space—a modern installation in every sense of the word—attractive, foolproof, leakproof, sanitary, easy to install and maintain—a distinct boon to owners of homes, apartments, hotels, resorts, clubs, etc. Made in many sizes and designs.

Write or phone us for catalog.

Distributors in all large centers.

New York Sales Office and Display Room, 101 Park Ave., New York City

FIAT METAL MFG. CO.
1215 Roscoe St. Chicago, Ill.
Phone: Lake View 3104-5

CHICAGO DOWNTOWN SHOWROOM, 2ND FLOOR, BOOTH 30, BUILDERS BLDG., WACKER DRIVE AND LA SALLE ST.



FIAT Shower Compartments are accessible through any door opening—are shipped knocked down—easily assembled at point of installation.



Only two major operations are involved in installing FIAT Compartments. This shows the laying of the precast receptor—right on the finished floor. Plumber makes the complete installation.



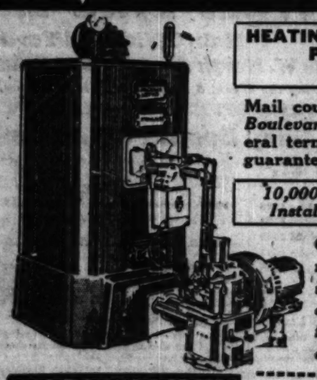
The second operation—installing the walls of the compartment on top of the receptor. Special patented construction makes the enclosure positively leakproof.

Use This Coupon—Save Money
BUILD on Your Lot!
THIS book tells how to save $500 to $2,000. Explains $30 to $95 Monthly Payment Plan and our new long time building loan. Get it FREE.



"The Lewiston" Monthly Payments $35
5 Rooms and Bath as low as
SEARS, ROEBUCK and CO.
925 N. DEARBORN, CHICAGO. STATE 2525
Call, phone or write for this book of Building Facts without obligation. Trib.6.16.29
Name .....
Address .....

$5 DOWN
HEATING PLUMBING OIL-BURNERS INSTALL NOW!
1st PAYMENT OCT. 1st
24 MOS TO PAY



HEATING PLUMBING OIL BURNERS
Mail coupon below or call Boulevard 2500. Most liberal terms ever offered on guaranteed systems.
10,000 Heating Plants Installed in Chicago
Our trained engineers will call within 50 miles of Chicago to give you free estimate—no obligation.
HARDIN-LAVIN CO.
Est. 1876
123-133 W. Pershing Rd.
TEL. BOULEVARD 2500
GARY BRANCH: 1001 BROADWAY WAUKEGAN BRANCH: 501 CHESTNUT
Please send me information on:
☐ Hot water or steam system.
☐ Plumbing outfits.
☐ Warm air or pipeless furnace.
☐ Oil burners.
Name .....
Address .....

Foundations, Porches, Plumbing
SUN PARLORS AND ADDITIONS—Brick or Frame



Plumbing
NEW PLUMBING and Baths come installed. Tile floors and tile walls.



Foundations
RAISING, MOVING, SHORING—Cement Blocks, Brick or 12-inch Concrete. We do a complete job.



Porches
Our porches and enclosures are designed to harmonize with the rest of the house.



Our Years of Experience Guarantee You Complete Satisfaction



ATTICS AND BASEMENTS MADE INTO FLATS
Let us modernize your home by plastering and installing new windows, doors, new siding, tuckpointing, painting, etc.
We Are Remodeling Specialists—Interior and Exterior
You Will Save ⅓ of the Cost by Calling Us Immediately
We Enclose 1-2-3 Story Porches, Front or Rear
Open Daily 8:30 A. M. to 7:30 P. M.; Sundays 10 A. M. to 2 P. M.
Lowest Prices—Expert Workmanship—Brand New Materials—Honest and Efficient Service.
$10 Down
3 Years to Pay
Free Estimates Given
Commercial Construction Co.
West 0234—All Phones T-6-16
2653 Washington Blvd. 8005 Cottage Grove Ave.
Name .....
Address .....
Phone ..... Have Rep. Call ..... Time .....

LONDON STOCK MART TRADING IS IRREGULAR

Main Price Trend Is Downward.

BY SIDNEY CAVE.
[Chicago Tribune Press Service.]
[Copyright: 1929: By The Chicago Tribune.]

LONDON, June 15.—Business on the London stock exchange has not been quite so good as appearances would suggest. Despite one or two spasmodic outbursts which have received publicity because of their spectacular character there is little real business about, the public apparently hanging back nervously and prices moving irregularly, chiefly downward.

As a large number of speculators are temporarily out of action, the professional element would have had considerable difficulty even under normal circumstances in fostering a broad public buying movement. There are no signs, however, that the bullish move in the Anglo-American section of Rhodesian coppers or oils encountered any serious interference as a result of recent political developments.

The markets generally are now removed sufficiently from the immediate circuit of general election influence to permit conclusions regarding the future development of financial conditions as a result of the change of government.

Fail Into Background.

Financial quarters believe that one effect will be to drive capital into foreign government issues, the foreign section having been noticeable this week for its persistent steadiness. Hitherto popular industrials such as tobaccos, gramophones, Courtaulds, and others now appear to be falling somewhat into the background, speculators insisting that there is nothing much to "go for" at the moment, while there is an additional hesitation pending definite information regarding the government's unemployment and financial plans.

Animation in the mining section, especially Rhodesian copper shares, is still being fanned by American demand, but the inactivity of the public is still acting as a clog to the progress of the markets and as a consequence there is much irregularity as a result of reliance upon professional operations.

No big revivals are at present contemplated, insiders anticipating little additional business until the approach of fall, with sharp movements among selected stocks only likely to provide the main source of excitement and activity.

Exchange Causes Anxiety.

The sterling-dollar exchange is causing real anxiety. This week's rate touched the lowest point of the year, leading bankers and foreign exchange experts confessing themselves considerably puzzled by the sterling's present movements. The persistent weakness of the dollar-sterling rate is associated in authoritative circles here with continental buying, principally on the account of France, of dollars needed for debt payments to the United States. Normal trade requirements at this time of year would usually be insufficient to keep the dollar at such high value in terms of the pound sterling and some improvement is therefore looked for in the near future.

There are no signs in the money market of any exchange operations which would explain the present weakness, although some fears have been expressed concerning new United States tariffs.

A mysterious "unknown buyer" has again been active in London this week purchasing a large portion of the new gold arriving from South Africa, the Bank of England obtaining only about a third of this week's gold consignments. Neither New York nor Berlin appears able to identify the "unknown buyer," one suggestion being that the source of the mystery may be a central European bank engaged in replacing gold formerly held for London and stipulating for the time being that its identity be concealed.

Gold Cancellations.

Upon at least four occasions within the last fortnight arrangements for shipment of gold from London to New York or Germany have been canceled at the eleventh hour. One shipment of £250,000 was canceled by a New York firm at the last minute on Saturday, while in the cases of a consignment ready for shipment to Bremen and another to be taken from London to Cologne, the gold bars were actually packed when the London firm responsible for operations received an order to abandon the transaction. Experts interpret these instances as confirming the theory that both the Federal Reserve bank of New York and the reichsbank have been bringing pressure upon their respective centers to abstain from shipping gold from London.

Uncertainty and nervousness concerning the American exchange situation and outlook are still keeping the discount market on tenterhooks and bill rates have been well maintained, although the supply of money has continued good.

PARIS BOURSE DULL

BY HENRY WALES.
[Chicago Tribune Press Service.]

PARIS, June 15.—The Paris bourse continues to limp along in a highly unsatisfactory manner with the public showing only the slightest amount of interest.

As a result of the situation, professionals have become discouraged and, in view of the public inactivity, began in the middle of the week to liquidate their positions after the rise which followed the termination of the experts' conference. The continued liquidation produced further falls at the end of the week.

The activity in oils has provided the only spot in the week's activities which, by any stretch of the imagination, could be termed bright. Rentes are dull and banking steadily recedes while the balance of the market is [illegible]

Unions Make Uneven Mark in Business

BY SCRUTATOR.

Labor unions have made several notable successes in bank management in the United States since 1920, although the number of institutions has shrunk from a maximum of forty-one to twenty-eight at last accounts. Two insurance companies with the same sort of backing are strong institutions. But in such producing, manufacturing and distributing activities as have been undertaken, the record of the unions as capitalists has not been so good.

The insurance companies are the Union Coöperative Insurance association, started by the International Brotherhood of Electrical Workers in 1924, and the Union Labor Life Insurance company, sponsored by the American Federation of Labor, which began writing policies in 1927, after a capital of $750,000 had been gathered from the affiliated unions.

Carefully Modeled.

Both are carefully modeled on established insurance lines and are said to be in a favorable position due to the fact that a great deal of business can be written through union officials without the payment of commissions. The local unions which maintain benefit and insurance funds are usually too small to keep to a correct actuarial basis, and it is related that many of them have welcomed the larger companies. As a result the two concerns have a much larger proportion of group insurance than is usual.

So far as the department of labor statistics show, three attempts have been made by unions to get into the city retail store field. Shops have been established in Brooklyn, Chicago, and St. Louis, with the avowed intention of making it possible for union men to purchase in one place complete outfits of men's clothing and haberdashery articles bearing the union label.

The bureau of labor statistics stated some months ago that none of these had been operated profitably. Chicago's store had the largest sales, $23,000 in 1927, while the others reported gross business of less than $14,000. Overhead is high on such small turnover. The Chicago store management is said to have plans for more stores to make purchases more easily available.

On Chain Store Plan.

Many local coöperative stores were started some years ago and in 1922 it was estimated that a half million dollars of union funds had been invested in these, mostly by miners' unions in Illinois and Pennsylvania. They were operated on the chain store plan in Illinois. The government reports indicated that they were successful at first, but that most of the unions as such have withdrawn, although some of the stores are still being run with capital furnished by the miners. The system as a whole was felt by impartial observers to be a failure.

Several coöperative bakeries were started under union auspices, notably in Sioux Falls, S. D., Los Angeles and New Haven, Conn. The bureau of labor statistics also found that three laundries had been started, but was without accurate figures on their business. A brick company formed by the Bricklayers, Masons and Plasterers' union at El Paso, Tex., was reported thriving recently with a gross output of $100,000 a year. There have been a number of cigar factories owned by union members, but none belonging to the unions or the locals themselves now exist.

The coal mining venture of the locomotive engineers in West Virginia was unsuccessful. The same organization's model farm project in Florida is admittedly in doubt as a financial proposition. The Amalgamated Clothing Workers several years ago sold $300,000 in stock to finance clothing manufacture in Russia and contributed largely from its own funds for the purpose.

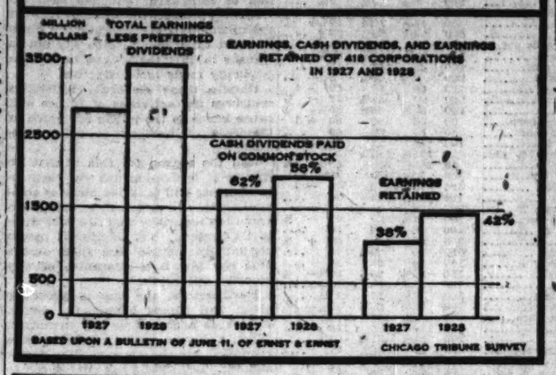
Return Invested Funds.

Several dividends have been paid and the stockholders are now being given back their invested funds. The union regards the project as having been entirely successful.

Among the enterprises started and abandoned were a mail order business of the Brotherhood of Maintenance of Way Employés, a glass factory of the National Window Glass Workers' association, some union-owned cigar factories, a creamery, tailor shops in Cleveland and Detroit, a bakery in Minneapolis, a shoe company in New York, a knit goods plant in Brooklyn, and several mines that were for a time operated in Illinois by miners' unions.

The record shows that the insurance companies and the well handled banks are important contributions to the economic structure, and that some of the investment companies have filled a need. But the production and merchandising activities have not gone well as a whole. As one man well informed on union matters remarked yesterday, the union movement toward capitalism has apparently entered a period of quietude, with only few and unimportant projects now in contemplation.

Corporations in 1928 Earned More and Paid More in Dividends, But Also Retained Larger Share of Earnings



CHICAGO TO ASK READJUSTING OF FREIGHT RATES

Charges Discrimination in Favor of East.

Discrimination against Chicago business by the railroad rate structure in the territory east of the Mississippi and north of the Ohio will be fought by the Chicago Association of Commerce in proceedings before the interstate commerce commission on July 15.

Ancient agreements between the railroads are cited in the brief filed with the commission by the association as depriving the city and its surrounding territory of their natural geographical advantages. The request is made that a time-honored principle of rate making, that rates on manufactured articles from the east to the markets of the midwest are lower than those from the central states to the eastern markets, be abolished.

Charges Business Is Handicapped.

The disparities in rates were established in a period when nearly all the manufacturing industries were in the east and the Chicago territory was predominantly agricultural. Although the section at the lower end of the lakes now rivals the east in manufacturing, the association declares, its manufacturers and wholesalers are still handicapped by this manner of rate making.

Joining with Chicago in this fight for fairer treatment are several commercial organizations in Illinois, Missouri, and Iowa cities.

Besides the difference in the all rail rates favoring the east, the brief of the Association of Commerce points out an even more serious detriment to the water borne traffic from Chicago, created when the railroads owned or controlled the freight carrying ships on the great lakes.

Heavy Increase in Rail-Water Rates.

The association asserts that since Jan. 1, 1900, the all rail rates between Chicago and the east have been advanced 89 per cent, but that joint rail and water routes have been increased from 139 to 175 per cent. As a natural consequence of this additional burden on water transport, it is alleged, the package freight out of Chicago has been reduced 62 per cent.

Another unfortunate effect, the brief states, has been a change in the financial status of the lake shipping companies, those depending on traffic to and from the east having operating losses now where they had good returns on their investments under more favorable rates. In the matter of rail and water charges the Chicagoans have the support of Sheboygan, Manitowoc, and Two Rivers, Wis.

BANK CLEARINGS FOR WEEK SHOW 8.2 PCT. DECLINE

New York, June 15.—Bank clearings this week at all leading cities in the United States, according to Dun's Review, amount to $10,670,476,000, a decline of 8.2 per cent reported as compared with the corresponding week of last year. At New York City, clearings of $7,155,000,000 are 9.2 per cent less than the amount reported a year ago, while the total for the principal centers outside of New York of $3,515,476,000 shows a loss of 6.1 per cent.

Operating Income of Roads Shows Big April Increase

New York, June 15.—(AP)—Net operating income of 183 class 1 railroads for April amounted to $94,204,116, an increase of $23,586,223 over April, 1928. For the first four months of the year it ambunted to $353,745,987, an increase of $65,757,685 over the same period last year.

CURB SALES OUTRANK BIG BOARD DUE TO THE INTEREST IN UTILITIES

(New York curb list page 7.)
[Chicago Tribune Press Service.]

New York, June 15.—For what was believed to be the first time, trading on the New York curb exchange today exceeded in volume trading on the New York stock exchange. Great activity in public utility stocks on the curb and only moderate movements in issues other than copper stocks on the other exchange were responsible.

Sales on the curb totaled 1,287,900 shares on which transactions in Commonwealth & Southern provided 391,900 shares. Sales on the big board totaled 1,262,000 shares. Sales on the exchange for the year to date totaled 500,972,150 shares, the largest for this period in any year, and curb transactions to date total 175,138,224 shares.

The opening transactions on the curb in Commonwealth & Southern totaled 100,000 shares at 25, unchanged from the previous close. This total equaled the previous opening record on the curb made on May 14, 1928, when General Baking B opened with a block of 100,000 shares at 14¾. The monetary value of the Commonwealth & Southern offering was $2,500,000 against $1,500,000 for the General Baking opening.

Checker Cab came back strong, advancing 4¾ points after selling down to 56½ in the past week on announcement Ford was seeking to enter New York taxi field, already threatened with a price war. Aviation corporation, a subsidiary of which has started air-rail service to the Pacific coast, sold fractionally lower.

FOREIGNERS PAY 80 MILLIONS TO U.S. ON WAR DEBTS

Washington, D. C., June 15.—(AP)—Payments of $80,109,385.95 were received by the treasury today from eleven foreign nations, constituting regular semi-annual installments on the principal of war debts, together with interest for the last six months. Only $858,876.19 of the receipts were in cash, the balance being made up in treasury notes.

The bulk of the payment came from Great Britain and amounted to $66,795,000. Other payments were those of Italy, $5,000,000; Belgium, $4,200,000; Czechoslovakia, $1,500,000; Esthonia, $125,000; Finland, $130,680; Hungary, $28,973.40; Latvia, $45,000; Lithuania, $84,732.55; Poland, $1,500,000; Roumania, $500,000, and Jugoslavia, $200,000.

All of the payments were made in conformity with agreements reached during debt negotiations, and in some cases constituted solely payments of interest and in others solely payments of principal. The United States securities accepted in today's payments have been cancelled and retired.

Gov. Emmerson Signs Bill Exempting Chicago Curb

Springfield, Ill., June 15.—(AP)—Securities listed and traded on the Chicago curb exchange are exempted from the need to qualify under the Illinois blue sky law under a legislative measure signed by Gov. Louis L. Emmerson. The new law grants the curb association, organized only a year ago, the same privilege accorded the Chicago, New York and Boston stock exchanges, whose listed securities automatically qualify under the blue sky statutes. A similar law with the Chicago Board of Trade as its beneficiary was also passed by the assembly which has just adjourned.

Insull Issues Rise in Stock Trading Here

BY GEORGE HAMMOND.
(Chicago stock list page 6.)

Other than a strong movement confined to a few active shares, Chicago stocks were dull and irregular in yesterday's two hour week-end session.

The automotive list was headed by Auburn Automobile, which finished the day with a 5 point gain. Great Lakes Aircraft sprang into activity and closed 2¼ points higher. Perfect Circle was up a point and Allied Motor Industries advanced fractionally. Bendix Aviation was down a fraction.

Insull issues displayed group strength in the public utility division. Commonwealth Edison advancing 5½ and Insull Utility Investment preferred closing 13 points up. The turnover in both issues, however, was light. Butler Bros. gained a point and Minneapolis-Honeywell, manufacturer of heating plant regulators, was 3 points higher. Walgreen common stock purchase warrants became fairly active and finished 5¾ higher. Universal Products lost 4 points.

Grigsby-Grunow led the radio list with an eight point gain. Raytheon was down a point, and Zenith advanced fractionally.

The movement of the market for the week as a whole was upward, with gains of from three to forty points being registered by the active list. The fifty most active issues showed an increase in market value of $13,420,445, or 1.33 per cent. The total value of these stocks at the close yesterday was $1,024,013,331, compared with $1,010,597,886 at the end of the preceding week, a compilation of Lage & Co. states.

A year ago only twenty-one of these issues were listed and traded in, and the market value of these stocks then totaled $368,611,513, compared with $568,859,859 at the close yesterday. This is a gain over the year of $200,248,346, or 54.32 per cent.

The most spectacular issue of the week was Auburn Automobile, which was worked up forty points over the period. Insull Utility preferred advanced 15 points, and Waukesha Motors gained fourteen points.

FORD RAILROAD FAILS TO APPEAR IN FEDERAL CASE

Columbus, O., June 15.—(AP)—The Detroit, Toledo and Ironton Railroad company failed to answer an indictment charging it with defrauding other roads out of lawful rates on coal shipped from Kentucky into Ohio when the case was called in federal court here today.

Assistant United States District Attorney William B. Bartels said he had not been informed why the officials of the road did not appear and that he did not know what procedure will be followed. He said S. P. Ruddiman of Dearborn, Mich., had been notified that the case would be called today.

The district attorney's office said Henry Ford would not be called, although his railroad is involved. The indictment charges that the D., T. & I. contravented the joint rate tariffs by having coal shipped to one destination and actually securing it and delivering it to another, defrauding the Norfolk and Western in particular out of its rightful carrying charges.

Standard Oil Dividends Set Quarterly Record

New York, June 15.—(AP)—Cash dividend payments by companies comprising the Standard Oil group during the second quarter of the year have amounted to $66,047,877, establishing a new high record, despite a reduction in dividends of nearly $7,000,000 by the Standard Oil company of Indiana. Standard Oil of New Jersey's payments were $3,094,371 greater than during the preceding quarter as the result of an increase in the extra dividend from 12½ cents to 25 cents a share.

C. & A. Asks Permit to Discontinue Nine Trains

Springfield, Ill., June 15.—(AP)—Permission to discontinue nine local passenger trains was asked of the Illinois commerce commission today by the receivers for the Chicago and Alton Railroad company. The reason given was the tremendous decrease in local passenger business. Trains to be discontinued are on runs between Bloomington and Chicago; Roodhouse and Springfield; Roodhouse and Louisiana, Mo.; Carlinville and East Hardin, and Jacksonville and Roodhouse.

New York Group Acquires Washington Gas Light Co.

Washington, June 15.—(AP)—A group of New York financiers, headed by D. A. Pearson, has acquired control of the Washington Gas Light company, one of the capital's oldest public utility corporations.

LABOR IS GIVEN CREDIT FOR ERA OF PROSPERITY

Investment Firm Makes Survey.

BY O. A. MATHER.

Hard and efficient labor on the part of American workers, resulting in both increased earning and spending power, is responsible for the present era of prosperity. As long as this situation continues there is likely to be no decline in national well being. These conclusions are reached in an industrial survey just made by Lawrence Stern & Co., investment bankers.

"The new standard of living, or rather standard of spending, of the American worker is largely a present to himself as a reward for the common sense he has recently exhibited in abstaining from costly strikes and turning in value received for the high wages he has gotten. Industrial harmony is becoming a national habit. Capital and labor realize that peace and partnership pay dividends in wages and profits.

At Low Point.

"This situation undoubtedly is one of the most important factors in our present era of prosperity, as today the strike level is at the lowest point in history, and the continuity of production is being disturbed by relatively few industrial disputes. There is no sign on the horizon that the present cycle will be broken because of industrial strife. Last year was the banner year in the absence of strikes and lockouts, and this year bids fair to equal or break that record.

"With corporation profits gaining and labor accumulating unprecedented wealth, purchasing power has increased, making every worker a potential capitalist, reluctant to jeopardize his earnings by participating in labor controversies. Since 1923 the reduction in labor trouble had been most rapid and pronounced.

Build Credit Balance.

"The prosperity of American labor is no small factor in the investment markets today. With money wages 126 per cent higher than prewar, while only paying 71 per cent more for what they buy, the wage earners are continuing to build up a credit balance which is in a large measure finding its way into the security markets as well as into the channels of commerce.

"More working people own homes, have money in the bank and securities in safe deposit boxes than ever before in the history of the nation; their standards of living are higher. Everybody profits and benefits from this condition. Meanwhile, it is significant to note that while the hours of work have decreased 8 to 10 per cent, per capita productivity is nearly 60 per cent greater than in 1900. This was due to better management and planning, new inventions, modern machinery in the factory and greater skill on the part of the individual worker."

SUMMARY OF THE DAY'S MARKETS

CHICAGO.

STOCKS—Irregular. Trading dull. Auburn up 5 points. Grigsby-Grunow rises 3.

WHEAT—Trade light. Market higher on dry weather in Canada. July, $1.07⅞@1.08; September, $1.12¼@1.12¾; December, $1.17¼@1.17¾.

CORN—Weather more favorable. Prices decline. July, 91¼@91¾c; September, 91¼c; December, 86⅝c.

HOGS—Prices decline on larger receipts. Top, $11.50; average, $10.85. Bulk of sales, $10.50@10.85.

PRODUCE—Spot butter, steady. December, ¼c higher; 44¼c. Fresh eggs, ½c lower. Futures, steady to ½c higher. June, 30½c; November, 35½c. Live medium weight hens, 1c lower. New potatoes, weak; old, steady.

NEW YORK.

STOCKS — Firm. Trading quiet. Adams Express jumps 24 points.

BONDS—Dull. Trading light. Price changes narrow.

COTTON — Market eases on favorable weather. Chicago off 1@6 points; other markets, 2@10 points.

What 40 Stocks Did

TWENTY GAINS.

Am Tob B	+2¾	Inspiration Cop.	+1¾
Anaconda	+5¼	Lehigh Valley	+2
Auburn	+5	Mo Kan-Tex	+1
Commonw Ew	+4	Natl Distillers	+2¾
Curtiss Aero	+2¼	Northern Pac	+1¾
Detroit Edison	+8	Pere Marquette	+7¾
Fleischmann	+2¾	Simmons	+3½
Foundation	+2¾	United Elec Coal	+3¾
Gen Motors	+ ¼	U S Indus Ale	+2¼
Greene Cananea	+5	U S Rub	+1¾

TWENTY LOSSES.

Am Car & Fdy	-1¾	Natl Cash Reg	-1
Am & For Pw	-1¾	Pan-Am Pete	-1¾
Am Pow & Lt	-1¼	Safeway Stores	-1¾
Am Steel Fdy	-1¾	Standard Calif	- ¾
Am Sugar	-1	Tink Rol Bear	-1¼
Case Thresh cfs	-1¾	Un Gas & Paper	-1¾
Chrysler	- ¾	Un Pacific	-1¼
Coca Cola	-1½	U S Steel	- ¼
Gen Elec	-2	W. U. Tel	-1¼
Mont Ward	- ¾	Worthington P.	-1¼

U. S. TREASURY STATEMENT

Washington, D. C., June 15.—The following is a statement of the condition of the United States treasury on June 13.

Income to date this year	$3,565,986,711
Income to date last year	3,449,486,501
Decrease	$383,499,790
Outgo over income this year	$163,974,540
Income over outgo last year	104,460,749
Balance general fund today	$92,360,356
Balance previous day	88,073,501
Increase	$4,287,755

ExtraDividend, Stock Bonus for Bank Stockholders

An extra dividend of around $5 a share and a stock bonus of three thirty-fifths of a share for each share held to stockholders of record June 18 of the National Bank of the Republic will be paid as the result of the acquisition by the bank of the Chicago Trust company. That such a distribution would be made was announced by George Woodruff, vice chairman, at the time of the consolidation but the exact amount of the stock bonus and cash dividend was not determined until yesterday.

Ford Motor Co. Output Averaging 7,500 Daily

New York, June 15.—(AP)—Current daily production of the Ford Motor company is averaging about 7,500 cars and trucks, with a large number of unfilled orders on hand and no slackening in the demand, reports from Detroit state.

TRADERS BEAT OFF BEAR DRIVE ON WALL STREET

Stock Prices Gain in Late Rally.

YESTERDAY'S AVERAGES

	High.	Low.	Last.	Net Chg.
20 railroads	125.56	121.59	125.56	+1.19
20 industrials	267.13	263.77	266.96	+1.59
20 stocks	269.90	267.66	269.30	+1.19

(New York stock list page 7.)
[Chicago Tribune Press Service.]

New York, June 15.—Bull traders and pool operators had their innings again today in the week-end stock market session. They staved off a bear drive at prices during the first hour and rallied their followings to absorb the usual week-end profit taking.

The net result of the two hours of trading was that final quotations were irregularly higher. While profit taking resulted in moderate losses in some industrial issues which had featured the advance earlier in the week, gains predominated and were wider than losses. The public utilities, rails, and copper made the best group showings. The volume of trading was moderate, with total transactions of 1,262,900 shares.

Inspires Cheerfulness.

News that President Hoover would sign the farm relief measure and the easier tendency of the money market joined to inspire cheerfulness, as also did the President's estimate of a surplus of more than $100,000,000 for the fiscal year ending June 30. The monthly review of the federal reserve board said that high money rates have not had an adverse effect on business, but have been an influence against overexpansion.

Increased foreign buying of copper is expected next week and there also is the probability that domestic consumers will come into the market for good amounts of the metal. The May railroad earnings statements which will begin to appear next week are expected to make another excellent showing.

Only Adverse News.

About the only adverse piece of news was the development of a new complication in the petroluem industry as the result of the Royal Dutch Shell company filing a complaint with the state department against the Hoover order restricting drilling permits on federal lands.

The star performer again was Adams Express, which soared another 24 points. Detroit Edison mounted eight points, while Anaconda Copper, Auburn Auto, Greene Cananea, and United Fruit hopped five points or more. The other utility and copper issues generally followed the leaders, with net gains running up to nearly five points in American Smelting, Asbes Copper, Calumet & Arizona.

[Continued on page 8, column 7.]

National Bank of the Republic

Advantages of purchasing stock of the above bank before June 19th, at which time it will sell "ex" the following stock and cash dividends:

8/35 stock dividend, approximate value	$21.00 per share
Extra cash dividend, estimated at	5.00 per share
Regular quarterly dividend	.60 per share
Total value of stock dividend and cash dividend	$26.60

Inquiries on this and other Chicago Bank Stocks Solicited

F. M. Zeiler & Co.
929 ROOKERY BUILDING—CENTRAL 5397
CHICAGO

We have prepared an analysis of

Seaboard Air Line Railway

Copies will be furnished upon request

YEAGER, YOUNG & PIERSON
Incorporated
New York 208 So. La Salle Street, Chicago Albany

United Power Gas and Water Corporation

A Public Utility Common Stock

With Highly Interesting Possibilities

LISTED ON THE CHICAGO STOCK EXCHANGE AND CURRENTLY SELLING AROUND $38 PER SHARE

Two hundred million dollars of public utility properties, annual gross earnings of over $22,000,000 and ownership of two of the notably successful public utility systems of this country are represented by United Power Gas and Water Corporation which owns controlling interest in Federal Water Service Corporation and Peoples Light and Power Corporation.



Both of these Corporations are enjoying and, in our opinion, will continue to enjoy substantial growth. While their combined gross business is now in excess of $22,000,000 annually, neither one, we believe, has begun to reveal its real earning power.

Increasing earnings of the constituent companies will be reflected in increasing earnings per share on the Common Stock of United Power Gas and Water Corporation.

For the twelve months ended March 31, 1929, consolidated earnings of the combined properties were equivalent to over $3.18 per share on United Power Gas and Water Corporation Common. Based on the past record of normal growth, earnings for the future are estimated at in excess of $4.00 per share for the calendar year 1930 and at in excess of $6.00 per share for the calendar year 1931.

Use coupon below in writing for folder TR-6

Name.....

Address.....

G. L. OHRSTROM & CO.
INCORPORATED
231 South La Salle Street, Chicago
NEW YORK PHILADELPHIA BOSTON LOS ANGELES
MINNEAPOLIS DETROIT MILWAUKEE ST. LOUIS SAN FRANCISCO

WHEAT TRADERS DISREGARD FARM RELIEF PROGRESS

Pay More Attention to Strength at Winnipeg.

BY CHARLES MICHAELS.

Wheat traders paid little attention to the fact that the farm relief bill was to be signed by President Hoover during the day, and practically discarded farm relief as a market influence, temporarily at least, and paid more attention to the strength in Winnipeg and to increasing reports that rain was urgently needed in the Canadian northwest. Trade as a whole was small, but prices averaged higher with a range of 1@1¼c, the finish being at net gains of ¼@⅜c. July closed at $1.07⅞@1.08; September, $1.11⅛@1.12¼, and December, $1.17@1.17¼.

More favorable weather over the corn belt led to profit taking and increased pressure from the local element and the finish was ⅜@1c lower with July, 91⅛@91⅝c; September, 91½c, and December, 86⅝. Oats were ⅛@¼c higher to ¼c lower with July, 44¼c; September, 43⅛c, and December, 45⅝@45½c, while rye was ¼@½c lower, July being 83¾c; September, 86½c, and December, 90⅜c.

Grains Lower for week.

While the grain markets fluctuated in a most erratic manner during the last week, prices averaged lower and when it became certain that farm relief was to be a fact, the markets quieted down to some extent, with a majority of traders disposed to go slow on either side until more definite information as to how the various provisions of the bill were to be construed. At the last wheat was 1@1½c lower; corn, ⅝@1⅛c; oats, ¼@⅝c, and rye, 3@3¾c lower for the week. Provisions were unsettled, with lard 10@12½c lower; ribs, 30@35c higher, and bellies, 45@72½c higher for the week.

While the trade look for erratic fluctuations to continue in wheat, the immediate trend of values is expected to hinge on whether the Canadian northwest receives rain or not over the week-end. Winnipeg was strong from the start, and closed ⅝@1¼c higher with the forecast for generally fair and warm, although scattered thunderstorms are expected in some sections. The first reports of actual deterioration in the outlook in the prairie provinces were received during the day.

Foreigners showed little anxiety over the farm bill, and Liverpool wheat closed ½d lower, although the dry weather in Canada is attracting considerable attention abroad. Export sales at the seaboard were finally estimated at 500,000 bu, mainly Manitobas. Bulk of the trade here was of a character.

Expect Heavier Corn Movement.

Clear and warm weather over the greater part of the corn belt, with indications that the movement of old corn to terminal markets would increase rather sharply in the immediate future led to free selling by local operators who found support less aggressive, and at the low point prices showed 1@1¼c under the finish of Friday, the close being on a rally due to week-end short covering. Purchases of corn to arrive were 66,000 bu, with more offered slightly above buyers' views. Shipping demand was fair, with sales of 75,000 bu.

Report Russia Slow to Pay Up in Railway Agreement

[Chicago Tribune Press Service.]

RIGA, Latvia, June 15.—An international railroad agreement was closed at Leningrad last week between soviet Russia and Esthonia, Latvia, Lithuania, and Germany, which provided for the monthly settlement of accounts among the signatories. Today Latvia presented its May transit bill of $24,000 to Russia, Lithuania a $34,000 bill, and Germany a $55,000 bill. Representatives of the railroad administrations of the three countries report Russia a slow payer.

WORLD'S GRAIN MARKET NEWS

Now that the farm relief bill passed, expectations of a bull grain market to start immediately were not realized yesterday. In all traders were more uncertain as to what the law really means and have practically decided to await construction and action by the farm board, which is expected to be announced within a week.

There is a nervousness in the grain trade, due to uncertainty as to what effect the farm relief bill will have and to droughty conditions in the Canadian northwest, the latter having more influence yesterday than any other factor. Trade sentiment is more divided than ever and the disposition is to go slow on both sides.

The corn trade is a little more bearish as the result of brighter weather and expectations of an improvement in the situation in the country. Traders asserted that no new buying power is in the market, and local traders had it largely to themselves.

A Chicago Board of Trade membership sold at $30,000 net to the buyer.

This book describes "BONUS" Plan

Tells how Junior Mtg.

"Bonus" Bonds yield investor

8% Interest PLUS 2%

A card will get you guide

Premium when called

MIDLAND SECURITIES CO.

105 W. Madison St. Franklin 8354

Mail coupon

Name .....

Address .....

Saturday, June 15, 1929. Sales today.....78,000 Year ago.....Market closed

CHICAGO STOCK TRANSACTIONS

Saturday, June 15, 1929. Total, 1929.....27,540,000 Previous year.....13,962,400

1929 High	Low	Div. p.d.	pct.	Bid.	Asked.	Description	Sales.	High.	Low.	Close.	Net chge.
101¼	86	4.0	100	103		Acme Steel	50	100	100	100	....
57½	29½	....	44		44½	Allied Motors Ind.	3,650	45¾	44	45	+ ⅜
55	46	3.0	49½		50⅜	Do pfd	50	50	50	50	....
91	31	....	31		32	Am Cosmeth Power A	100	24	24	24	+ 1
54⅜	35	4.6	52½		53	Ainsworth Mfg	100	53⅜	53⅜	53⅜	— ⅜
103	99⅛	6.9	101⅛		102	Amer Pub Service pfd.	50	102	102	102	+ ⅛
37⅜	10¾	14.3	10½		11¼	Am Radio Tel Stores	50	11⅜	11⅛	11⅛	....
67⅜	31	6.1	35½		36⅛	Art Metal Works	550	36⅜	35½	36⅛	+ ⅜
58	45⅛	3.5	56½		57	Asso Apparel	150	57	56½	56⅝	— 1⅛
60	49	6.9	50¼		50¼	Asso Inv	50	51⅛	51⅛	51⅛	....
74⅜	39	6.6	37⅞		38⅛	Atlas Stores	100	38⅛	38⅛	38⅛	....
300	131⅝	1.3	285		300	‡Auburn Auto	1,250	290	285	290	+ 5
52⅜	41	4.7	43		43¼	Backstay Welt	150	43¼	43¼	43¼	— ⅜
28	18	10.5	18		19	Baxter Laund	50	19	19	19	....
96	75⅜	3.0	83¾		84	Beedix Aviation	4,800	84¼	82¾	83⅝	— ⅛
152	94⅛	3.5	114		114½	‡Berg Warner	2,450	114½	112	114	....
41	35	6.3	39		39¾	†Borin Viviton Corp	100	40	39¾	40	....
26	12	14.3	14		15¼	Bright Star Elec A	50	14	14	14	+ ⅛
16	3	5⅜	6		7¼	Do B	200	7	6⅜	6⅝	— ⅛
36⅜	22	10.0	22⅝		23	Brown Fence & Wire Co	150	22⅜	22	22½	+ ⅛
37	22	10.0	21		22	Do B	100	23	22	22	....
45	25½	6.9	29		29¼	Butler Bros	2,800	29	28¾	29	+ 1
47	30	5.7	34		35	Campbell W C Fdy	200	34⅜	34½	34⅝	....
21⅛	19	7.5				Canal Cons pfd	150	20⅛	20⅛	20⅛	....
45⅛	35	3.7	45½		45⅝	Cent Pub Ser A	50	45⅝	45⅝	45⅝	....
98⅜	84	7.3	96		97	Cent S W Util pfd	100	96	96	96	....
59⅜	45⅜	5.6	45½		47	Chain Belt	50	45¾	45¾	45¾	— 1⅛
58⅛	48	5.2				Cherry Burrel Co	100	48⅝	48	48⅝	+ ⅛
31	18	....	23⅜		24	Chi City & Conn Ry pfd	300	24	24	24	....
34	18	....	24⅜		25	Chi Corp	50	25	25	25	....
75⅛	65	....	65⅝		66	Do units	1,850	66⅛	65⅞	66¼	+ ⅛
35	29⅝	10.3	28⅝		29	Chi Yellow Cab	200	29	29	29	....
34⅜	6⅜	22.2	9¼		9¼	Club Aluminum	50	9¼	9¼	9¼	+ ⅛
232	210	3.2	255		258	Commonw Edison	575	255½	250⅜	255½	+ 5¼
38	27	....	28		28⅝	Cons Material Corp	300	28⅛	28	28⅛	+ ⅛
55	42	8.1	42¼		43⅛	Do pfd	200	43⅛	43	43⅛	....
35½	24	8.0	24		25¼	Community Tel Co	100	25¼	24	25¼	....
6¼	2⅜	....	2⅞		3¼	Consumers Com war	200	3	3	3	....
80	65	10.5	67		70	Consumers pfd	100	67⅛	67	67¼	+ ⅛
22½	16⅜	8.1	16⅜		17	Dexter Co	50	17	17	17	....
55⅛	30	2.0	51		57	‡Elec Household	100	51⅜	51⅜	51⅜	— ⅛
22½	7	....	7			Elec Res Lab	150	7⅝	7⅝	7⅝	....
32	24	6.0	31½		31⅞	Empire Pub Ser Corp	50	31⅜	31	31⅜	— ⅛
97⅜	90½	6.6	90⅝		92	Emp G & F 6% pfd	50	91	91	91	....
25⅝	11	....	11		11⅜	Fabrics Fin Co	100	11⅜	11⅜	11⅜	+ ⅛
30	21	6.0	23		24	Foote Bros	250	24	23⅞	24	— ⅛
72	64	5.6	72		72⅜	‡Gardner Denver Co	200	72	72	72⅜	+ ⅜
73⅛	37⅛	3.0	42		43	Gen Spg Bumper C A	100	42½	42½	42½	— ⅛
73⅛	37⅛	6.0	42¼		43	Do B	1,350	43	43	43	+ ⅛
43	38⅛	6.0	43		43⅛	Do B ctfs	150	42	42	42	....
26	16	....	16		17	Gerlach Barklow Co	150	17	16⅜	17	....
30	24	7.7	25		26¼	Do pfd	50	26¼	26¼	26¼	....
125	90	3.2	113		113⅜	Gleaner Comb Harv C	50	112	112	113	....
36	25	5.2	28⅜		29	Goldblatt Bros	50	29	29	29	+ 1
32¾	15½	....				Great Lakes Aircraft C	2,250	23½	21⅛	23	+ 2⅛
270	190	3.6	220		225	Great Lakes Dredge	150	228	228	228	+ 3
179⅛	119	2.9	140⅜		141	Grigsby-Grunow Co	9,200	142	133	141	+ 8
34⅛	23⅝	8.9	25		28	Hart Carter pfd	50	25⅛	25⅛	25⅛	....
68	53⅜	7.8			53	Hibbard B & S Co	100	53	53	53	— 2
59½	33	5.8	43⅛		45	Houd Hershey Corp A	450	43½	43	43	— 1⅛
59	30¼	3.0	43¼		45	Do B	450	44⅛	43¾	44	....
57⅜	33⅜	3.0	47		49	Hormel G A	100	48⅛	48	48	....
53	30	....	43		43⅜	Insull Utility Invest Inc	450	43	42⅜	43	— ⅜
550	125	2.5	220		230	Do pfd	36	225	221	225	+13
35	24⅜	3.8	27⅛		27⅞	Iron Fire Vt Ct	100	27⅛	27⅜	27⅛	....
131	95	6.4	98⅛		100	‡Kalamazoo Stove	200	100⅜	99½	100⅛	+ 2⅛
19¼	10¼	....	13		13¼	Kellogg Switch	200	13¼	13¼	13¼	— ⅛
42	19	7.6	19		19¼	Ken Rad Tube Co	50	19¼	19¼	19¼	— ⅛
29¼	12	....	16⅜		17	Lane Drug Stores	150	17	16⅜	17	....
15⅛	10⅜	....	12¼	12⅜		Libby McNeill	250	12½	12½	12¼	+ ⅛

*Ex dividend. ‡Pays stock dividend. †Pays extra dividend. ‖Ex rights. ¶Pays stock dividend also. †Pays dividend in stock. zDividend not yet announced.

1929 High	Low	Div. p.d.	pct.	Bid.	Asked.	Description	Sales.	High.	Low.	Close.	Net chge.
26½	20	6.3	20		20⅜	Lincoln Printing Co	300	21	20	20⅜	— ⅛
54	42	8.5	41¼		41⅝	Do pfd	50	43⅜	43⅜	43⅜	....
6	3¼	....	....		4¼	Lindsay Light	50	4½	4¼	4¼	....
38½	23	6.1	33½		33	Lion Oil Ref	250	33	33	33	....
30	20	8.0	24⅝		25	Lynch Glass Mach	50	25	25	25	....
23¾	7⅝	....	10¼		10⅜	Meadows Mfg	1,050	10½	10¼	10⅜	— ⅛
32	20	7.5	30¼		30⅝	Mer & Mfg A	100	30⅝	30⅝	30⅝	— ⅛
190	137⅜	4.4	177		178	Middle West Utilities	1,550	177⅝	174	177⅜	— ⅛
91	55⅜	3.3	91		95	‡Minn Hon Reg Co	100	91	91	91	+ 3
35	25⅛	6.2	25⅛		26	Monahan Mfg	50	25⅝	25⅝	25⅝	+ ⅜
45	37	....	39⅜		40⅜	Minn Moline Pow	1,050	40	39	40	+ 1
180	104	1.7	149		151	Monsanto Chem	100	150	150	150	....
72	48	4.0	61		63	‡Modine Mfg	100	62	62	62	+ ⅛
66	48	6.3	46		48	Mohawk Rubber	100	47⅞	47⅞	47⅞	— ⅛
42⅛	28	....	30		31	Mo Kas Pipe Line	700	30⅜	30⅜	30⅜	+ ⅛
36⅛	33	7.7	25⅜		26	Muskegon Mot Spec	300	26	25	26	— ⅛
76⅜	80	4.8	60		61⅛	Nachman Spring	50	61⅛	61⅛	61⅛	....
17⅛	14⅜	6.2	15⅛		16	Nat Trm pf paid	100	16	15⅛	16	....
64	42¾	4.6	45		46⅛	Nat Battery Co	50	46¼	46¼	46¼	....
5⅝	3	....	3		3¼	Nat Leather	200	3¼	3¼	3¼	....
36⅛	23	....	36		36¼	No and So Am Corp	150	36	36	36	....
26	19	....	18⅜		19	No Am Gas	50	19¼	19¼	19¼	+ ⅛
29⅝	20	....	23		23¼	Oil-O-Matic	500	23½	23½	23½	....
27	18	....	18		18¼	Oshkosh Overalls pfd	50	18	18	18	— ⅛
25	21⅛	....	23¾		23⅝	Pac Pub Ser A	200	23¾	23¾	23¾	+ ⅛
57	44	5.5	45		46	Parker Pen Co	100	45	45	45	....
8⅝	7	....	8⅝		10¼	Peabody Coal B	200	8⅝	8⅝	8⅝	+ ⅛
62	45	3.3	59		60¾	Perfect Circle	100	60	60	60	+ ⅛
32½	23¼	7.7	26⅛		27	‡Poor Co	200	27	26¾	27	+ ⅛
44⅞	27	4.9	33½		36⅛	Potter Co	100	32½	32½	32½	+ ⅛
57	50	4.7	53		57	Polymet Mfg Corp	50	53	53	53	+ 1
76	60	1.6	60		60¾	Pines Winterfront	50	60	60	60	....
33	14	10.5	18		18⅜	Process Co	100	18	18	18	+ ⅛
132⅝	135	5.3	135½			Public Service 7% pfd	18	135½	135½	135½	....
255⅝	205	3.1	255½			Do no par	15	255⅝	255⅝	255⅝	+ 2⅝
46½	37⅛	....	37⅞		39	Q R S, De Vry	150	39½	39	39⅛	....
81⅞	53	2.9	69		70	Raytheon Mfg	400	71⅛	70	70	— ⅛
30½	20	6.3	23⅜		24	Reliance Mfg	100	24	24	24	....
46	38	5.3	38		39	Ryerson Joseph T	300	38	38	38	— 1
31⅞	27	5.9	27½		27⅝	Sally Frocks Inc	250	27½	27	27	— ⅛
73	54	5.4	56		58	Saunders 'C A	100	56	56	56	....
56¾	44	6.3	65		68	Do pfd	200	56	55	55	+ ⅛
44½	27½	5.0	29⅜		30	Sonatron Tube	750	30	29⅜	30	....
26¼	22⅛	8.3	24		24½	South Col Pow A	100	24	24	24	....
38⅜	26	....	29		29⅝	Stand Dredge	150	29⅜	29⅜	29⅜	— ⅛
41	28	6.5	31		32	Do cv pfd	150	31	31	31	....
40	16⅝	....	17		17⅛	‡Steinite Radio	300	17½	17	17⅜	....
30	22⅛	5.3	22¼		23	Steinlite Furniture	100	22½	22½	22½	— ⅜
74	50	5.5	58¼		59¼	‡Super Maid Corp	250	59	57½	59	+ ½
146	125⅛	6.3	125		127	Swift & Co	50	126	126	126	....
37⅛	30¼	6.3	31		31⅛	Swift Int l	100	31½	31⅛	31⅜	....
87⅛	23	7.4	26⅛		27	Unit Corporation pfd	350	27	26⅝	27	....
....	....	....	....		....	Unit Gas rts	200	⅝	⅝	⅝	....
38¼	38	....	38		38¾	Unit Pow Gas W Cor	100	38	38	38	+ 1
78¼	55	3.2	70		71	U S Gypsum	150	70	70	70	— ⅜
55	39	3.0	39½			*Univ Products Co	500	40	39	39	....
141	22½	....	28½		29¼	U S Radio & Television	400	30½	29	29	— ⅝
21	14⅜	8.0	14⅜		15	Utah Radio Prod	150	15	14½	15	....
31	20¼	6.3	25		25¼	Util Ind Corp	1,750	25¼	24¾	25	— ⅛
31	25	5.3	28¼		28½	Do pfd	650	28½	28¼	28½	....
65	53	....	58⅜		60	Walgreen war	600	60	60	60	+ 5⅛
28	16⅜	....	21½		21⅞	Warchel Corp	100	21½	21½	21½	— ⅝
36	28	8.6	28		29	Do cv pfd	100	29	28½	29	— ⅛
30¼	20	....	19⅜		22	Wayne Pump Co	100	20	20	20	....
58	43	....	57			White Star Ref	100	57	57	57	+ 1
76	70¾	....	71		72	Winton Engine	50	72	72	72	+ ⅛
97	54	4.3	77		77½	Do pfd	100	73	73	73	— ⅛
33½	21½	....	25⅛		25⅝	Yates Mach	100	25¾	25½	25⅝	— ⅛
62½	28½	6.5	31		31½	Zenith Radio	550	31½	30½	31⅛	....

*Ex dividend. ‡Pays stock dividend. †Pays extra dividend. ‖Ex rights. ¶Pays stock dividend also. †Pays dividend in stock. zDividend not yet announced.

CASH GRAIN NEWS

Foreign demand for cash grain at the seaboard was relatively slow, with sales of 500,000 bu wheat, principally Manitobas. Local handlers sold 11,000 bu wheat, 75,000 bu corn, 60,000 bu oats, and 3,000 bu barley to the domestic trade.

Range of cash grain prices in leading markets follow:

WHEAT.

	Chicago.	Kansas City.	St. Louis.
No. 1 red		1.10½	
No. 2 red		1.08½	1.26
No. 1 hd	1.01@03½		
No. 2 hd	1.01@1.02		
No. 3 hd	98½@1.04		
No. 4 hd	98½@1.14		
	Chicago.	Winnipeg.	Minneapolis.
No. 1 nr		1.06⅛	1.06⅛@07¼
No. 2 nr		1.13⅛	1.03¼@05⅛
No. 3 nr		1.10⅜	
No. 1 ner			1.05⅛@06⅛
	Toledo.	Omaha.	
No. 2 red	1.21½@22½		
No. 2 hd			1.00¼@01

CORN.

	Chicago.	Kansas City.	St. Louis.
No. 2 mx	81⅞	84¼@85½	92
No. 3 mx	80¾	83 @84	
No. 4 mx		83	
No. 2 ye	87⅛		
No. 3 ye	86½	88 @90	94½@96
No. 2 wh	86¾	89½@90	96½
No. 3 wh	85¾		88⅛
No. 3 gd	83	90 @92	
	Milwaukee.	Omaha.	Peoria.
No. 5 mx		70	
No. 2 ye		86	
No. 3 ye	91⅛	84 @85	
No. 3 wh		87	
	Minneapolis.	Buffalo.	Toledo.
No. 2 ye	86½@87⅞		
No. 3 ye	83¼@85½		95½@96⅛
No. 3 mx	81¼@83⅜		

OATS.

	Chicago.	Kansas City.	St. Louis.
No. 2 wh	47⅛	45 @46	48
No. 3 wh	45 @46¾	44 @45	46¼@47
	Milwaukee.	Omaha.	Minneapolis.
No. 2 wh			43¼@45⅛
No. 3 wh		43	41⅞@42¾
No. 4 wh	43⅛@44	41⅜	37¼@41⅝
	Buffalo.	Toledo.	Peoria.
No. 2 wh		50 @51	

RYE, BARLEY AND FLAX.

	Rye.	Barley.	Flax.
Chicago	89¼	50 @60	2.50⅛
Milw	88½	63 @67	
Mpls	80¼@87¾	52 @62	2.45½@50¼
Duluth	82½@84¾	52 @59	2.45@2.48

CLOVER AND TIMOTHY.

	Cash.	March.
Clover—		
Chicago, per 100 lbs	17.00@25.00	
Toledo, per 60 lbs	16.09	
Timothy—		
Chicago, per 100 lbs	4.00@ 4.75	
Toledo, per 45 lbs	3.80	

LARD STOCKS INCREASE

Lard stocks in Chicago rather surprised the trade, with an increase of 3,427,146 lbs. since June 1, making the total 37,370,880 lbs., against 33,943,734 lbs two weeks ago, and 107,622,322 lbs. at the middle of June last year, when the increase for the period was 12,500,000 lbs. Stocks of meats were practically unchanged for the past two weeks and are mostly larger than last year.

Trading in bellies was the feature yesterday, changing from May to July at 35c difference, and there was a little difference in October at 15c over September. At the close prices were 5@7½c lower for the day. Lard was rather neglected, with an easier tone and net losses of 5 to 7½c.

Liverpool lard was unchanged to 3d lower, the latter on September and October. Exports of lard were 773,125 lbs, and bacon 105,000 lbs. Prices follow:

	Clear Bellies.			Close.
	Jun.15.	Jun.14.	Jun.16.	
	High.	Low.	1929.	1928.
July	14.55	14.47	14.47	14.52	13.70
Sept	14.90	14.80	14.82	14.92	14.10
Oct	15.05	14.97	14.97	15.05	.....
		Lard.			
July	11.90	11.87	11.87	11.92	11.67
Sept	12.25	12.20	12.20	12.25	12.02
Oct	.....	.....	12.35	12.40	12.17
Dec	.....	.....	12.32	12.35	12.22
		Short Ribs.			
July	.....	.....	13.25	13.25	12.30
Sept	.....	.....	13.55	13.55	12.50

GRAINS IN ALL MARKETS

July Wheat.

	Open.	High.	Low.	Closing. June15.	June14.	June16, 1928.
Chi.	1.07⅜	1.08⅛	1.07⅛	1.07⅞	1.07¼	1.36⅞
K. C.	1.00⅝	1.01¼	1.00	1.00⅝	1.00⅝	1.30⅛
Minn.	1.05⅞	1.06⅜	1.05⅝	1.06⅛	1.05⅝	1.36⅜
*Dul.	96⅛	98¼	97⅜	98	98	1.24⅝
Wpg.	1.17⅛	1.17⅛	1.16½	1.16⅝	1.16¼	1.35⅝
†Lpl.	1.15½	1.15½	1.15¼	1.15½	1.15¼	1.48½

September Wheat.

Chi.	1.13	1.13⅝	1.11¾	1.12¾	1.11⅞	1.30
K. C.	1.04	1.04⅛	1.03½	1.04⅛	1.03⅝	1.31
Minn.	1.09¾	1.09⅝	1.08⅝	1.09	1.08⅝	1.37½
*Dul.	1.01	1.01⅜	1.00¾	1.00⅝	1.00⅜	1.25⅝

October Wheat.

Wpg.	1.16	1.16⅝	1.15½	1.16	1.14⅝	1.36⅜
Lpl.	1.18⅞	1.19½	1.18⅝	1.19⅛	1.19¼	1.54½

December Wheat.

Chi.	1.16⅞	1.17⅜	1.16⅜	1.17⅛	1.16⅞	1.42
K. C.	....	....	....	....	1.00⅛	1.34⅛
Minn.	1.13	1.13¼	1.12⅝	1.13⅛	1.12⅝	1.39⅜
Wpg.	1.14⅜	1.15⅛	1.14¼	1.14⅞	1.13⅜	1.35⅜
Lpl.	1.21⅜	1.21⅜	1.21⅛	1.21⅛	1.21⅛	1.55⅝

July Corn.

Chi.	92¼	92⅜	90⅝	91⅝	92⅜	1.02⅛
K. C.	87½	87½	86½	87¼	87⅝	94⅛

September Corn.

Chi.	92	92⅜	90⅝	91¼	92	90⅛
K. C.	88⅛	88⅝	87⅜	88¼	88½	95⅝

December Corn.

Chi.	87	87⅜	85⅞	86⅝	87⅛	89⅝
K. C.	83	83⅜	82¾	83¼	83⅝	91⅛

July Oats.

Chi.	44⅛	44¾	44¼	44½	44¾	53⅜
Minn.	42⅛	42¼	42	42¾	42⅜	55⅝
Wpg.	49	49¼	48⅝	48⅝	48⅛	61⅛

September Oats.

Chi.	43⅜	43¾	43¼	43¾	43⅝	46
Minn.	40⅝	41¼	40⅝	41¼	41¼	45⅜

October Oats.

Wpg.	49⅛	49½	49⅜	49	49	54

December Oats.

Chi.	45⅝	45⅝	45⅜	45⅝	45⅝	47⅛
Wpg.	48	48	47¼	47⅜	47⅝	50⅝

July Rye.

Chi.	83¼	84	83	83¾	83⅜	1.22
Minn.	80¼	80¼	80	80¾	80½	1.20⅝
Wpg.	88	88	87	87	86¾	1.16⅝
Dul.	....	....	....	83¼	83	1.19⅛

September Rye.

Chi.	87	87⅛	86⅜	86⅝	86⅞	1.18
Minn.	82⅜	82⅝	81¼	81½	82¼	1.13
Wpg.	82	82	80	80¼	80¾	1.13⅛
Dul.	84	84½	83⅜	84⅛	83⅜	1.14⅜

May Barley.

Minn.	58⅜	58⅜	57¼	58¼	58⅜	80⅛
Wpg.	70⅜	70½	70¼	70⅜	70⅜	88⅛

July Flaxseed.

Minn.	2.44½	2.45¼	2.44½	2.45¼	2.44¾	2.34⅛
Dul.	2.45	2.45	2.44½	2.45	2.45	2.33⅛
Wpg.	....	....	....	2.12¾	2.13	2.00⅛

*Durum. †Exchange, $4.84⅛.

OPEN GRAIN TRADES

Open interest in grain futures on the Chicago Board of Trade follow, last three ciphers omitte:

Wheat—	July	Sept.	Dec.	Total.
Friday	46,985	49,190	29,721	125,896
Thursday	47,488	48,744	29,752	125,984
Week ago	52,960	46,518	26,583	126,061
Corn—				
Friday	22,321	18,504	9,353	50,178
Thursday	22,345	18,245	9,347	49,937
Week ago	25,425

NEW-YORK-CURB TRANSACTIONS

Saturday, June 15, 1929.
[By Associated Press.]

Bonds, par value.....$904,000
Day's sales, shares.....1,927,900

	Sales.	High.	Low.	Close.
A				
Acoustic Prod	400	3¾	3¾	3¾
Aero Sup B	200	17¾	17¾	17¾
Aeronautical	200	18	18	18
Arts Assoc	200	39¾	39¾	39¾
Ainsworth Mfg	1,800	54	53¾	54
Alex Industries	1,600	16¼	16	16
Allied Aviation	200	14	13¾	13¾
Allied P & Lt	8,700	75¾	73¾	75¼
Allied P & Lt pfd	100	77¾	77¾	77¾
Alum Co Am	300	286	286	286
Alum Goods	300	31¼	30¾	30¾
Alum Industry	100	37¾	37¾	37¾
Am Brit Cont	800	15¾	15	15¾
Am Chain	100	22¾	22¾	22¾
Am Cit P&L A	1,500	61	60¼	61
Am Dal Pr n	100	35	35	35
Am Elec Pow	2,700	43¼	43¼	43½
Am Gas Co	2,100	24	23½	23½
Am Gas & El	200	178¾	178¾	178¾
Am & Frn P w	1,600	84½	83¼	83½
Am Laund	200	36¾	36¾	36¾
Am Maracaibo	100	3¼	3¼	3¼
Am Nat Gas	100	9¼	9¼	9¼
Am Super Pow	1,800	42	41	41¾
Do A	400	205	204	205
Do 1st pfd	300	97	97	97
Do rts	28,900	1½	1	1
Anchor Post Fen	100	32¼	32¼	32¼
Angle Am Oil	400	14½	14¼	14¼
Do non vot	800	13¼	13	13
Arizona Globe	3,000	3¾	3¾	3¾
Art Metal Con	400	51¾	51¾	51¾
Ark Nat G	13,500	9¾	9¼	9¾
Do pfd	100	8¼	8¼	8¼
Asso Dy & Pr	400	15¾	15¾	15¾
Asso El I Lt	1,500	13¾	13¾	13¾
Asso G & E	500	54	54	54
Do deb rts	300	7¼	7¼	7¼
Do rts	3,800	1¼	1¼	1¼
Asso Laund A	200	12¾	12¾	12¾
Asso Rayon	200	21	21	21
Do pfd	100	71½	71½	71½
Atl Fr & Sug	1,000	½	½	½
Atl Coast Fish	100	62½	62½	62½
Atlas Pow	400	10	9¾	9¾
Auto Vet Mch	700	21	20¼	20½
Do cvt	800	17¾	17¼	17¾
Aviation Corp	200	44¼	44¼	44¼
Avia Sec	200	5½	3¾	4
B				
Bah & Wilson	100	122¼	122¼	122¼
Bellan Aircr vtc	100	17¾	17¾	17¾
Bliss Co	600	43	42	43
Brazil T & L	200	56¼	56¼	56½
Bright Star B	100	7	7	7
Bristol Myers	400	106¾	106¼	106¾
Brit Celanese	500	9¾	9¼	9¾
Brit N&E Pw	14,100	110	109¼	109¾
Do A	20,100	109¾	108¼	109¾
Bulova Watch	100	28¾	28¾	28¾
Burma Corp Ltd	1,800	4¾	4¾	4¾
Butler Bros	400	29½	29½	29½
C				
C&M Ca vtc	500	4½	4¾	4½
Ca Mar Wire	1,200	7¾	7¼	7¼
Canadian Milk	400	48¾	47¾	48¾
Carnegie Metals	100	15¾	15¾	15¾
Carnegie Metals	100	78	78	78
Cent Ill Pr Tr	100	37¼	37¼	37¼
Cent Ind Pow pf	100	101¼	101¼	101¼
Cent Ohio Coal	500	11¼	10¾	11¼
Cent Pub Ser A	100	45¾	45¾	45¾
Cent St Elec n	1,100	113	110¼	110¾
Do ctv pfd	400	190	188	190
Centri Pipe	500	7¼	7¼	7¼
Checker Cab n	3,400	65¾	61	65¾
Chic Nipple M	8,000	28¾	28¾	28¾
Do pfd	400	97¾	96¾	97¾
Chic R & M rts	500	.03	.03	.03
Chic Yellow Cab	2,600	59¼	58¾	59
Chicago & Sou Cor	900	25¾	24¾	24¾
Chief Pet	500	11¼	10¼	11
Cities Service	21,000	258	248¼	255¼
Clinchfield Coal n	1,800	14¾	14¾	14¾
Clostock Tun n	1,800	36¾	36¾	36¾
Coca Cola Int A	100	122¾	122¼	122¾
Coca Cola Int B	100	35	35	35
Colo Pow pf	100	20¼	20¼	20¼
Colon Oil n	1,500	61	60¼	61
Colum Gas & El	1,100	43¾	43¼	43¾
Colum Graphoph	12,500	63¾	58¾	59¾
Com Inv Trust	100	201¼	201¼	201¼
Com Water Serv	100	108¼	108¼	109½
Commonw Pow	1,100	28¾	28¾	28¾
Conn Elec Serv	100	49¼	48¾	48¾
Conn Gas & Coke	1,500	16¼	16¼	16½
Conn Telephone	100	22	21	22
Consol Theater	1,100	35¼	35¼	35¼
Cont Diamond	800	33¼	32¾	33¼
Cont Oil vtc	1,200	20¼	20¼	20¼
Cont Shoe vtc	400	29¼	29¼	29¼
Cooper Bessemer	100	41¾	41¾	41¾
Copeland Prod A	100	14¼	14¼	14½
Corron & Rey Co	100	31	31	31
Courtauld Ltd	1,500	19¾	19¼	19¼
Creole Petrol	400	8¼	8¼	8¾
Creosote Gold	300	1¼	1¼	1¼
Curtiss Flying	2,100	23¼	23¼	23¼
D				
Daniel Reeves	100	37½	37¼	37½
Darby Pet	400	15	15	15
Davega Inc	100	29¾	29¾	29¾
Deere & Co	25	541	541	541
De Forest Radio	500	13¾	13¾	13¾
Deshler Dic Cast	400	32¾	30¾	32¾
Douglas Aircraft	400	39¾	39¼	39¼
Driver Condens	1,500	7¾	6¾	7¾
Duke Power	25	194	194	194
E				
Eastern Steel	100	7¾	7¾	7¾
Eastman Kodak	3,400	125¾	123¾	124½
Do pfd	100	106	106	106
Eastern Invest	1,800	170	168¼	168¾
Edw & L opw	3,100	45¾	45	45¾
Eagle Pow	300	57	57	57
El Pub Ser w	800	31¾	31¼	31¾
Elec Wallo Ld	5,800	21¾	20¼	20¾
F				
Fabrics Finish	200	12	11¾	11¾
Fairchild Aviat	400	22¾	22¾	22¾
Fairchild Fx rts	100	16¾	16¾	16¾
Federal Wat A	400	40¾	40¾	40¾
Federated Metals	100	30	30	30
Fed Corp	6,200	29¼	28¾	29¼
Do deb rts	200	10	9¾	10
Financial Inv	2,400	27¾	27¼	27¾
Firestone T & R	125	272	272½	273
First Nat Copper	100	¾	¾	¾
Fisher Aircraft	1,200	51¼	50¾	50¾
Fokis Fischer	1,200	28	27¾	28
Ford Motor C A	2,400	46¼	45¾	45¾
Ford Motor C I	1,400	15¾	15¼	15¾
Foremost D Pr	100	12¾	12¾	12¾
Foremost Fabrics	100	25¾	25¼	25¾
Foundation Fgn	100	13¾	13¾	13¾
Fox Theater A	1,800	23¼	22¾	23¼
Franklin Mfg Co	100	39	39	39
Freshman Chas	3,500	8¾	8¼	8¾
G				
Gamewell Co	100	77¼	77¼	77¾
Garlock Packing	2,800	25½	24½	25¼
Gen Am In C s	200	27¼	27¼	27¼
Gen Bronze	100	7¾	7¾	7¾
Do pfd	400	71¾	71¼	71¾
Gen Elec Eng rc	1,800	12¾	12¾	12¾
Gen Fireproofing	400	37	37	37¼
Gen Ind Alc	700	34	33¾	34
Gen Am Tk rts	400	10	10	10
Gen Pub Ser	100	49	49	49
Gen Realty & U	1,400	22	21¾	21¾
Do pfd	1,400	93¾	93	93¾
Gleaner Co Har	100	111	111	111
Glen Alden Coal	100	123¾	123¼	123¾
Glen Underwrt	800	25	24¾	25
Golden Center M	2,400	4¾	4¾	4¾
Goldfield Cons	300	½	½	½
Goldman Sachs T	4,200	106¾	106¾	106¾
Gold Seal Elec	5,800	24¾	23¾	24¼
Gotham Knitbac	100	10¾	10¾	10¾
Grand R V	1,300	20¾	19	20¾
Griffith D W Co	100	2	2	2
Grigsby Grunow	800	137¾	134	137½
H				
Farrart Corp	300	61¾	61¾	61¾
Haseline Corp	100	57	57	57
Helena Rubinstn	600	21¼	20	21¼
Hiram Walker	900	19¼	19	19¼
Hollinger Gold M	200	5¾	5¾	5¾
Holt & Co	100	23¾	23¾	23¾
Household F pf	100	40¾	40¾	40¾
Houston G G	100	15¾	15¾	15¾
Houston Ray M&S	900	16¾	16¾	16¾
Humble Oil & R	800	116	115¾	116
Hygrade Food	800	36¾	35¾	36¾
I				
Ind Oil Can n	1,200	27¾	27	27¼
Insurance Shares	400	21	20¾	21
Interon Petrol	600	7¾	7¾	7¾
Internat Petrol	300	47¾	47¾	47¾
Inter Projector n	1,200	23¾	23	23¾
Inter Saf B B	100	28	28	28
Inter Shoe	400	70	69¾	69¾
Int Util A	600	45¾	45¼	45¾
Do B	2,200	19¾	18¾	19¼
Do war	500	8	7¾	8
Iron Cap Copper	500	4¾	4¾	4¾
Irving Air Chute	100	31	31	31
Isle Superpower	800	19¼	19¼	19¾
K				
Kans City Pr vtc	100	4	4	4
Kenneth Mfg Co	200	15¾	15¼	15¾
Keystone Aircraft	2,600	39½	38	39¼
Kidder Brandes	400	4¼	4¼	4½
L				
Lake Superior	400	17¾	17¾	17¾
Lake Fy & Mch	900	28¾	24	28¾
Lane Bryant	300	66	66	66
Lehigh Rity Co	100	36	36	36
Lehigh Valley	100	152½	152½	152½
Leland Oil	400	4¾	4¾	4¾
Lg Co Prod	500	55¼	55¼	55¼
Lit Oy Sh Glass	900	165	162	165
Lit McN & Lib	100	12¾	12¾	12¾
Lit Cup	400	23¼	23¼	23¼
London Tin reg	400	16	16	16
M				
MacMarr Stre	200	41	41	41
Madison Sqn	100	½	½	½
Mangel Stores	1,200	36¼	36¼	36¼
Manhattan Rub	100	48¼	48¼	48¼
Manuel Int Mar	3,800	22¼	21¼	21¾
Marc Wirelessg	200	18¼	18¼	18¼
Marm Val Mines	200	1½	1½	1½
Marie Bott Co	200	7¾	7¼	7¾
Marlowe Asso	100	70	70	70
Marmola Mat Gas	400	16¾	16¼	16¾
Martin Sign	300	96	96	96
Mavis Chas&Co pf	100	94	94	94
Master Ch Strs	100	76¾	76¾	76¾
Master Wat Util	200	177¾	177¾	177¾
Mathieson Roy pf	800	22½	22	22½
Maxw & Sons	100	47¾	47½	47¾
Mayflower Hos	200	91¾	90¾	91¾
Mayo Rad Corp	1,400	11	10¾	11
Mc Fab Pr Lt	1,900	31¼	30¾	31¼
Mc A Mod Pow	2,400	99¾	95¾	95¾
Mc A Mod war	3,800	49	46¾	46¾
Memorial Fix	400	3¼	3	3
Merr Mfg & Ag	200	15	15	15

—1929— Div. yld. High. Low. pct. Bid. Asked. Description— Sales. High. Low. Close. Net chge.

54¾	38¼	...	40½	41	Abitibi Pow & P	800	40¾	40¾	40¾	+ ¾
750	320	1.3	580	560	Adams Express	200	550	548	550	+24
104¼	27	...	30¾	30	Adv Rumely	300	30¼	30½	30¾	+ 1½
119	40¼	...	59	62	Do pfd	1,000	60	58	59	+ 2
4¼	2	...	2	2¼	Ahumada Lead	100				
142⅞	95¼	2.1	140¼	141	Air Reduction	3,700	141⅞	139	140¾	+ 4¼
48⅛	37¼	4.7	42½	42¾	Airway Elec Appl	500	43¾	42½	42¾	+ ⅜
11¼	4¼	...	5¼	5¾	Ajax Rubber	1,600	5¾	5¼	5¾	...
10¼	4¼	...	6	6¼	Alaska Juneau	100	6¼	6¼	6¼	+ ⅛
25	12	...	17	18½	Alb & W Pap	100	17¾	17¾	17¾	...
38¾	27⅜	...	35¼	35¾	Alleg Corp	51,300	35¾	34¼	35¾	+ 1¼
⅛	⅛	...	⅛	⅛	Do rights	13,800	⅜	⅛	⅜	...
105	99¼	5.3	100¾	100¼	Do pfd W W	200	100¾	100¼	100¼	...
100¼	100⅜	5.5	...	...	Do pfd rcts	200	100¾	100¼	100¼	...
305¾	241	2.1	290½	292	Allied Chemical	500	100¼	100¼	100¼	...
125	120¼	5.7	121¼	122	Do pfd	200	290¾	290¼	290¾	...
1¼	⅜	...	⅝	5	Amal Leather	200	121¾	121¼	121¾	...
28⅜	10¼	...	11	11¾	Am Agr Chem	100	11¼	11⅜	11⅜	...
73⅜	40¾	...	42½	43	Do war	500	42¼	42¼	42¼	+ 1¼
2,800	7	6	6¾	7	Am Bank Note	700	27¾	124	127¾	+ 3¾
134¼	110	1.6	126	128	Am Beach	1,300	53¾	53¼	53¾	...
73¼	40¼	...	53¾	53⅝	Am Bosch	1,100	53¾	53¼	53¾	...
34¾	15¾	...	31¾	31½	Am Brwn B El	200	31¼	31¼	31¾	+ ¼
104	49¾	6.9	102	103	Do pfd	50	102¾	103¼	103¼	+ ¼
151¼	107¾	2.1	141¼	141⅝	Am Can	6,200	141⅛	140¾	141¾	+ ¾
106½	42	6.1	97	98	Am Car Fdy	500	98	97¼	97¾	+ 1¼
85½	70¼	9.1	78	80	Am Chain pfd	100	78	78	78	+ 1
52¾	46¾	3.5	57¼	57½	Am Chicle	200	57¾	57¼	57½	...
53½	43¾	3.0	51¾	51½	Amer Comi Alco	3,500	51¾	51¼	51½	...
47⅞	41¾	6.7	39	41	Am Encaustic	100	30	30	30	...
138⅝	75¾	...	106	106¾	Am Metals	1,400	59	58	58¾	...
103	88	7.6	91	92	Am Pow pf	8,500	108¾	105¼	106	...
42	24½	2.8	34	35	Am Hawaiian S S	700	34¼	34	34¼	+ ¼
10	6¾	...	6¼	8	Am Hide & Leather	200	7¾	7	7¾	+ ⅛
76¼	52¾	3.1	64	64¾	Am Ice	2,600	44¾	43½	44¼	+ ¼
126¼	102¾	6.4	122	123⅜	Am Intl Corp	2,000	64¼	64	64½	+ ⅜
81¾	50	5.8	58½	59	Am Locomotive	500	122⅜	122¼	122⅝	...
98¼	67	9.5	74	75	Am Meiaia	1,400	59	58	58¾	...
55	25	...	23¾	25	Am Nat Gas pfd	50	75	75	75	+ 1
129	81¾	1.1	124¼	124¾	Am Piano pfd	20	25	25	25	...
103	98¾	6.1	99	100	Am Pow & Light	3,400	125¾	123¾	124½	+ 1¼
52¾	39	3.3	45	45¼	Am Rad & Std San	16,200	45¾	44¼	45¼	+ ⅜
74⅝	62	6.6	61	62½	Am Saf Razor	100	61¾	61½	61¾	- 1
124¾	99¼	3.9	102¾	102¾	Am Smelting	6,200	102¾	100¼	102¾	+ 1¾
138	130	5.3	133	133	Do pfd	100	133	133	133	...
79¾	56	4.7	64	65	Am Steel Fdries	100	64	64	64	- 1¾
94¾	71¾	6.4	70¾	70	Am Sugar	100	71¾	71	71	...
60	35¾	7.8	40	42¼	Am Sumatra Tob	400	40¼	40¼	40½	...
238⅛	198¾	4.3	211½	212	Am Tel & Tel	3,500	212¾	211	212	+ ¼
6¼	3	...	...	...	Do rts	44,800	4	3¾	3¾	...
180¼	160	4.7	170	171¾	Am Tobacco	200	171	170¼	170¾	+ ¼
121¼	115½	5.2	116	117	Do pfd	100	116	116	116	+ ¼
180¼	160¼	4.7	172	172¾	Do B	200	172¾	172¾	172¾	+ 2¾
112	107¾	6.3	108	110	Am Type Fdy pfd	10	110	110	110	+ 2
140¾	67¾	0.9	131	133	†† Am Waterwks	16,500	132¼	128¾	132¾	+ 1¼
104	97	5.9	100	103	Do 1st pfd	100	102¾	102¼	102¾	+ ¼
51¾	43¾	...	44	44¾	Am Woolen pfd	200	44¾	44¼	44¾	+ ¼
40¼	24¾	...	28½	29¼	Am Zinc	100	29¼	29¼	29¼	+ ¼
140	99	...	112¾	112⅝	Anaconda	126,600	112¾	107¼	112¾	+ 5¼
35¼	17¾	...	22¼	23	Do rts	31,600	23¼	20⅜	22¼	+ 1¾
124	103	5.8	103½	104	Anchor Cap	500	46¾	45¼	45¼	- ¾
68¾	44¾	5.9	53¼	53¾	Do pfd	100	103¾	103¾	103¾	- 4¼
29¾	22	6.3	32¼	32¾	Andes Copper	13,300	33¾	32	33¾	+ 1¾
35¼	10¾	...	11	11¼	Archer Dan	100	32¾	32¼	32¾	...
10¾	5¾	...	5¾	5¾	Armour & Co A	900	11	10¾	10¾	...
86	72	9.8	71	72	Do B	200	5¾	5¾	5¾	...
40¾	19¾	...	21	23	Do pfd	200	71¾	71¼	71¾	- 1¾
57¾	49¾	5.4	57½	57¾	Arnold Constable	100	22	22	22	...
70¾	43	5.0	49¾	50	Assoc Apparel	1,300	57¼	56¾	57¼	+ ¼
104	90	6.7	87	90	Assoc Dry Goods	1,900	50½	49¾	50	+ ⅜
22¾	14¼	4.6	91½	93	Do 1st pfd	400	90	90	90	...
225¾	195¼	4.6	217½	218¼	Atlantic Refining	3,200	219¼	216	217¼	+ 1¼
71¾	53¾	1.5	69¼	69¾	†Atlantic Refining	3,200	69¾	69¼	69¾	...
115	90	4.4	91½	93	Atlas Powder	200	92	92	92	- 2
297⅛	221	1.6	280	291	†† Auburn Auto	1,400	290	285	290	+ 5
35¾	22¼	...	31	31½	Auto Sales	200	31¾	30¾	31¾	+ ¾
50	42¾	7.0	43½	45	Auto St Saf Ras A	100	42¾	42¼	42½	...
B										
125	114¾	6.1	114¼	119	Baldwin Loco pfd	10	114½	114¼	114½	- 2
133	116¾	5.0	121¾	121¾	Baltimore & Ohio	100	121½	120¾	121¼	+ ⅜
1¾	1¼	...	⅞	3	Do rts	100	⅞	⅞	1	+ ⅛
110¼	104¼	6.1	104	106¼	Bamberger pfd	50	105¾	105¾	105¾	+ 1¾
75¾	64½	4.8	73	73¾	Bangor-Ar	800	73¾	72¾	73¾	+ 1¾
49¾	38¼	4.8	41	41¾	Barnsdall A	4,500	41¼	41	41¾	...
28⅛	20	...	27	27¼	Beacon Oil	11,300	27¼	26	27	+ 1⅛
11¾	7⅛	...	12	12¾	Belding Bros	100	12¾	12¾	12¾	...
79¾	78	5.3	84	84½	Bendix Aviat	6,000	84¾	82¾	84¾	+ ¾
110¾	82¼	3.8	106¾	106¾	Bethlehem Steel	23,100	107¼	105¼	106¾	+ ¾
7¾	2¼	...	7	7⅜	Do rts	14,500	7¼	6¾	7	...
123	110¾	5.9	117¾	118	Do 7% pfd	100	118	118	118	+ ¼
136⅜	110¼	2.6	113	113½	Bohn Alum & Brass	100	113	111	113	+ 1¼
11¾	6	...	6¼	6¼	Booth Fisheries	100	6½	6¼	6½	...
98	83¼	3.5	86¼	86½	Borden Co	2,000	86¾	85¾	86¼	+ 1¾
143¾	107¾	3.5	113¾	114½	†Borg Warner	2,300	114¾	112	114½	+ ¾
109¾	105	...	105	106	Boston & Maine	400	105¼	105¼	105¼	...
37¾	31¼	...	35¾	35½	Briggs Mfg Co	200	35¾	35¾	35¾	+ 2¾
81¾	60¾	6.2	64¼	65	Brklyn Man Transit	200	64¼	64¼	64¼	+ ¼
200¾	170	2.8	180¼	181¼	Brklyn Union Gas	100	181	181	181	- 1¾
47	38¼	6.3	39¾	40½	Brown Shoe	100	40¼	40¼	40¼	+ ¼
55¼	38¾	7.7	39	39¾	Brunswk-Balke-Col	300	39¾	39¼	39¾	...
44¼	18	...	19¼	19½	Brunswick Dock	100	19¼	19¼	19¼	...
42¾	35¼	3.3	30	31	Bucyrus & Erie	100	30½	30¼	30½	...
53¼	46	3.2	49	49¼	Bullard Co	1,000	49¼	48¾	49¼	+ 1
89¼	56	3.6	55	56¾	†Bush Terminal	200	56	55¾	56	...
9¼	4¼	...	5	5¼	Butte C & Z	500	5	5	5	...
12¾	6¼	28.6	6¾	7¼	Butte & Superior	100	7	7	7	- ⅛
192¾	122¾	...	136	136¾	Byers A M Co	400	136½	134¾	136½	+ 1¾
121¼	105	6.4	110¼	112	Do pfd	10	110¼	110¼	110¼	- 1¼
C										
81¾	72¼	5.3	75¼	75¼	Cal Packing	100	75¾	75¾	75¾	...
100	2	2	...	1¾	Callahan L & Z	100	2	2	2	+ ¼
135	124½	7.7	131¼	132	Calumet & Arizona	5,500	131½	128¾	131¾	+ 2¾
61¾	36¾	...	43¾	43¾	†Cal & Hecla	3,600	43¾	42	43¾	+ 1
89¾	78	4.4	89	90¾	Canada Dry Ginger	1,400	90¾	89¾	90¾	...
263½	218	4.4	230	231	Canadian Pacific	3,700	230	227¼	230	+ 3¼
5	4¾	...	5	5½	Do rights	9,000	5½	5	5¼	+ ⅛
330	320	1.8	325	330	Case J I cts	200	329¾	328	328	- ⅛
75¾	52	5.1	58¾	59¼	Celotex	100	59¼	59¼	59¼	...
57¾	40½	6.7	44¾	45	Cent Alloy Steel	400	44¾	44¼	44¾	...
360	305	2.6	305	315	†Cent R R of N J	400	309¾	309¼	309¼	+ 1¼
120	88¾	6.1	101¾	102	Cerro de Pasco	7,000	101¾	97	101¾	+ 4¾
28⅜	16¼	...	25	25¼	Cert Products	400	25¼	25¼	25¼	- ¼
104¾	78¼	3.5	85	85¼	Chesapeake Corpn	100	85	85	85	- ¼
17¾	13¾	...	17	17½	Chic Nipple	200	17	17	17	...
230	195	4.6	215¼	217	Ches & Ohio	1,700	217¼	216	216	- 1¾
29¼	23	...	29¼	29¼	Do rights	600	29¼	29¼	29¼	+ ¼
19¾	11¾	...	13	13¼	Chicago & Alton	100	13¼	13¼	13¼	+ ¼
25¾	14	...	17¾	18¼	Do pfd	100	17¾	17¾	17¾	+ ¼
94¾	80¼	4.8	100	100	Chi R&I & Pac	4,700	84¾	83	84¾	+ 1¼
51¾	38	...	42¾	42¾	Chi Gt West pfd	1,000	42¾	42	42¾	...
39¼	27¾	...	32¾	33¼	Chi M & St P & P	3,000	33	31¾	33	+ 2
63¾	46¼	...	51¾	52¼	Do pfd	6,100	53	52	51¾	+ ¾
39¾	28¾	...	33	34	Chi Pneu Tool	100	33¾	33¾	33¾	...
10¾	6¾	6.9	51	52	Do cv pfd	200	51¼	51¼	51¼	...
139¾	115	5.6	124	125	C R I & P	700	124¾	124	124¾	+ 1¼
50	38½	7.9	38¼	38½	Chickasaba Cot Oil	200	38½	38¾	38½	- ¼
30	29¼	10.3	29	30	Chi Yellow Cab	10	29¼	29¼	29½	...
60¾	44¾	4.4	53¼	54¼	Childs Inc	100	54	54	54	+ ¼
133	66	4.0

CATTLE PRICES ESTABLISH NEW HIGH LEVELS

Hog Market Weakens; Lambs Decline.

CHICAGO LIVE STOCK

HOGS.

Receipts, 21,000; shipments, 5,000.

Bulk of sales ..... $10.50@10.85
Heavy butchers ..... 10.40@10.75
Butchers, 180@250 lbs. ..... 10.65@11.15
Medium weights ..... 10.75@11.00
Heavy and mixed packing ..... 8.25@ 9.85
Rough and mixed packing ..... 9.10@ 9.35
Light, 160@185 lbs ..... 10.90@11.20
Selected, 140@150 lbs ..... 10.90@11.10
Pigs, poor to choice, 50@135 lb ..... 9.00@11.00
Stags, subject to dockage ..... 9.00@10.00

CATTLE.

Receipts, 200; shipments, 100.

Price steers, 1,100@1,500 lbs. ..... $15.00@15.40
Good to choice, 1,045@1,400 lbs ..... 14.00@15.25
Poor to choice, 900@1,500 lbs ..... 12.25@15.25
Yearlings, 750@1,000 lbs. ..... 13.50@15.25
Bulk of sales ..... 13.50@14.00
Low grade killing steers ..... 9.25@11.75
Fat cows and heifers ..... 8.50@15.10
Canners and cutters ..... 6.25@ 8.25
Calves, poor to choice ..... 8.00@15.50
Stockers and feeders ..... 9.25@13.25

SHEEP AND LAMBS.

Receipts, 10,000; shipments, 2,500.

Wethers, poor to choice ..... $ 6.00@ 9.35
Yearlings, poor to choice ..... 8.25@12.00
Ewes, poor to choice ..... 4.25@ 6.75
Western range lambs ..... 13.75@15.80
Native lambs ..... 12.50@15.75
Native lambs, culls ..... 10.00@12.25
Western feeders lambs ..... 12.25@13.50

COMPARATIVE PRICES.

HOGS—Bulk of sales yesterday. 10.50@10.85
One month ago ..... 10.50@11.00
One year ago ..... 9.65@10.00
CATTLE—Bulk of sales yesterday ..... $13.50@14.00
One month ago ..... 13.00@14.00
One year ago ..... 12.75@13.75
SHEEP—Western range lambs
Yesterday ..... 13.75@15.80
One month ago ..... 15.50@17.00
One year ago ..... 15.25@16.60

The hog market yesterday was slow and weak to lower, prices being mostly 10c lower than Friday with instances of 15c decline being noted. The supply at 11,000 was fairly liberal compared with 6,856 the previous Saturday and 9,300 head of them were shipped direct to packers from country points. The top Saturday was $11.20 compared with $11.35 for last Friday. Bulk of sales ranged from $10.50 @10.85 and packing sows sold around $9.10@9.85, the latter price representing good smooth sows.

New high price levels were established in the cattle market during the last week, the general average advancing 35c at $14.30, highest since ..ovember and above any corresponding week since 1920.

Receipts at 39,000 were among the smallest of the year, yet nearly 2,000 steers were reported at $15.00 and above, against a fourth of this number the preceding week and only 158 two weeks ago. Activity featured the market practically throughout the week, eastern buyers taking the same proportion in face of advancing prices. Choice 995⅞ to 1,221 lb steers topped the list at $15.40 and 836 lb heifers sold at $15.10.

Dwindling hog receipts and higher markets for fresh port boosted the week's general average price to $10.85 equaling the highest since week ending May 11. The price stands $1.10 above a year ago and exactly $2.00 above the same week in 1927.

The five year average of corresponding weeks is $10.45. Local demand proved the principal support during the week, outsiders taking only 16 per cent of arrivals, against 20 per cent a year ago. Receipts of hogs at the eleven leading markets this week total 544,000, below any corresponding week since 1917, with the exception of 1927.

With demand on eastern account at low ebb, as usual at this time of the year when southern lambs supply the needs of points east, local packers pounded the market sharply lower again last week.

The general average at $15.90 was below any corresponding week in four years, with top prices at $15.80 late in the week being $3.55 under the high point in June of last year. Thus far this year Chicago has received 846,200 western range lambs, including the California season, which compares with 876,500 a year ago.

BOND OFFERINGS FOR WEEK SHOW DECLINE AGAIN

[Chicago Tribune Press Service.]

New York, June 15.—The total of new bond offerings this week dropped to $53,784,451 as compared with last week's total of $63,057,000 and compared with the previous low figure of $33,355,704 for the week ended May 24. Although state and municipal issues exceeded all other groups in number, the floating of several large public utilities put this group slightly ahead from standpoint of volume.

The largest issue of the week was that of $5,000,000 Southern Public Utilities company 5's which were brought out at 100¼. The next largest issue, which was also a public utility issue, was that of $4,800,000 Central Power and Light company F's, which were marketed at 91, to yield 5.65 per cent.

Of the state and municipal issues offered this week, the largest was the issue of $4,155,000 state of Maryland 4½'s, all of which was reported sold. The city of Albany, N. Y., was the next largest borrower with an issue of $3,224,550 and the city of Asbury next with an issue of $3,000,000 short term bonds.

Bankers are working on several sizable public utility financings, some of which may be brought out next week. The bond market, however, has shown little improvement this week, so that many corporations are deferring their financing plans in the hope of securing more favorable terms a little later.

WEEKLY AVERAGE PRICES

LIVE STOCK.

Average weekly prices at Chicago for native beef cattle, hogs, sheep, and lambs, as compiled by the Drovers' Journal:

	Cattle.	Hogs.	Sheep.	Lambs.
Last week	$14.30	$10.85	$ 6.00	$15.90
Prev. week	13.95	10.65	6.00	16.20
Cor. week '28	13.55	9.75	6.40	16.10
Cor. week '27	11.55	8.55	6.00	15.60
Cor. week '26	9.60	14.45	6.10	17.70
Cor. week '25	10.45	12.10	5.60	15.00
Cor. week '24	9.75	7.00	5.60	16.50
Av., '24-28	$11.00	$10.45	$ 5.95	$16.40

BUIE DUE COMPANY.

Procter & Gamble company has bought the Buie company, manufacturer of a soap powder.

NEW YORK BOND • TRANSACTIONS

Saturday, June 15, 1929.

Total sales, per value....$ 4,626,000 Year ago.....Market closed
Total sales, 1929..... 1,199,567,000 Previous year.....$1,587,101,000

UNITED STATES GOVERNMENT WAR LOANS.

Sales in thous.	Issue—	High.	Low.	Last.	Net chge.	Bid.	Asked.	Closing— Yield.	June 15. 1928.
	3¼s Liberty	3½s. 1932-'47.....	96.10	96.10	96.10— .5	96.4	96.13	3.76	100.7
257	4¼s Liberty	1st & 4th. 1932-'47..	98.31	98.24	98.24— .3	98.22	98.24	4.34	101.30
124	Liberty	4th 4¼s. 1933-'38....	99.4	99.00	99.00— .5	98.28	99.00	4.37	102.3
33	U S Treasury	4¼s. 1947-'52....	107.00	106.21	106.21—15	106.25	107.00	3.60	113.31
1	U S Treasury	4s. 1944-'54....	103.31	103.31	103.31	103.22	103.31	3.66	106.28
128	U S Treasury	3½s. 1946-'56....	100.28	100.20	100.26— .2	100.23	101.00	3.65	105.31

Note—Fractions on United States government bonds, including net changes, are quoted in thirty-seconds of 1 per cent.

No. thous.		High.	Low.	Close.
9	Sbd Air Line s 6s '45	70¼	70	70¼
2	do rfg 4s '50.....	53	53	53
1	do adj 5s '49.....	41	41	41
4	Sbd All Fla 6s A '36.	64	64	64
8	Shall Pipe L 5s '52	94	94	94
10	Shell Un Oil 5s '47	96½	96⅝	96⅝
16	Shubert Thea 6s '42	77¾	77¾	77¾
7	Sinclair Oil 7s '37	102	101½	101½
1	do 6½s '38.....	99½	99½	99½
3	do 6s D '36.....	99	99	99
5	do crude 5½s '38..	94¾	94¾	94¾
15	do Pipe Line 5s '42	93½	93½	93½
1	Smith A O 6½s '33.	101¼	101¼	101¼
3	Southn Pac 4½s '68	91	91	91
300	do 4½s '60 w war..	92½	92	92⅜
1	do col tr 4s '49 ..	90⅝	90⅝	90⅝
14	do rfg 4s '55.....	89⅜	89½	89½
2	Southern Ry 6s '56.	113⅝	113⅝	113⅝
18	do gen 4s '56	86	85½	85½
2	St Oil N J 5s '46.	101½	101¼	101¼
6	Sug E Ori 7s '42..	72	72	72
1	Tenn El Pw 6s '47.	103¾	103¾	103¾
1	Texk & P 5½s '50.	101½	101¼	101¼
1	Tx&P gen&ref 5s'C'79	97½	97½	97½
11	Transcti Oil 1st6½s'38	98½	98	98
1	Un E L & P 5½s'54.	100¾	100¾	100¾
23	Un Pac 1st 4s '47..	103⅝	103	103
5	do rfg 4s 2008	85⅝	85⅝	85⅝
1	do 4s '68	84¾	84¾	84¾
2	Un Drug Del 5s '53	94½	94½	94½
8	U S Rbbr 7½s '30.	100⅜	100⅜	100⅜
2	do 5s '47	88⅞	88⅞	88⅞
5	U S Steel s f 5s'63.	108½	108½	108⅝
2	Utah P & Li 5s '44	96	96	96
15	Utils P&Li 6½s '47	91¼	90	91¼
1	VertiereSa Sug 7s '42	74¾	74¾	74¾
2	Va Midl Gen 5s '36	99	99	99
6	Va Ry 5s '62.....	101	100⅝	100⅝
1	Va Ry & Pw 5½s '34	99¾	99½	99½
25	Walw 6½s '35 w w	99½	98¾	99¼
1	W Pa Pw 5½s '53...	103	103	103
1	WVaCoal&Coke 6s '50	28¾	28¾	28¾
11	WestElectric 5s '44.	103	102⅝	103
5	WMaryland 4s '52..	77¾	77¾	77¾
2	WestPacific 5s '46..	96⅝	96⅝	96⅝
13	do gold 5s '51.....	100¼	100¼	100¼
10	WheelingSteel 5½s '48	99¾	99¾	99¾
5	WhiteWeldSpec 7s '38	93⅜	93⅜	93⅜
6	do cv 7s '35.....	42¾	42½	42½
1	WillysOverl 6½s '33.	101¼	101¼	101¼
1	WilsonCo 1st 6s '41.	100¼	100¼	100¼
4	Winchstr 7½s '41	104½	104½	104½
1	WisCen 4s SAD d '36	86	86	86
12	Yngstn S&T 5s '78..	99½	99¾	99¾

FOREIGN.

6	Akershus s f 5s '63	87½	86¼	87½
6	Antioqua 7s B '46..	91¼	91¼	91¼
16	Antwerp s f 5s '58.	91¾	91¾	91¾
4	ArgentineG 6s A '57	99½	99½	99½
3	do Bs '58.....	99¾	99	99¾
7	do s f 6s '59 Jan..	99¼	99¼	99¼
1	do s f 6s '59 Oct..	99½	99½	99½
1	do s f 6s '60 May..	99½	99	99½
6	do s f 6s '60 Sept..	99	99	99
2	do s f 6s '61 May..	99½	99	99¼
2	do 5½s '62.....	95¾	95½	95¾
2	do 5s '45	92	92	92
1	Australia 5s '55.....	94¾	94¾	94¾
43	do 5s '57.....	93⅝	93⅜	93⅝
4	do 4½s '56.....	86½	86½	86½
1	AustrianGov 7s '43.	103½	103½	103½
1	Bavaria 6½s '45....	96	96	96
1	Belgium 8s '41.....	109¾	109¼	109¾
5	do 7½s '45.....	114¾	114¼	114¾
23	do 7s '55.....	107½	107½	107½
29	do 7s '56.....	105¾	105¾	105¾
30	do 6½s '49.....	103¾	103¾	103¾
13	do 6s '55.....	100	99¾	99¾
3	Berlin 6s '58.....	90¼	90	90¼
3	Bolivia Rep 8s '47..	100⅝	100⅝	100⅝
6	do 7s '58 ctf.....	86	86	86
3	do 7s '60 ctf.....	85	84¾	85
1	Bordeaux City 6s '34	99¾	99¾	99¾
17	Brazil 8s '41.....	105¾	105¼	105¾
1	do 6s '57.....	103	103	103
12	do 6½s 1926-'57....	91	90¾	91
4	do 6½s 1927-'57....	90¼	90¼	90¼
1	do Cent Ry 7s '52..	96¾	96¾	96¾
1	Brisbane 5s '58.....	89	89	89
6	Buenos Ar Pr 6s '61	93¾	93¾	93¾
1	Bulgaria 7s '67.....	81½	81½	81½
2	do s f 7½s '68....	88	87½	88
4	Caldas 7½s '46....A.	96	94½	96
2	Canada 5s '31.....	100¾	100¾	100¾
11	do 5s '52.....	102¾	102½	102¾
1	do 5½s '29.....	99½	99½	99½
1	Chile 7s '42.....	101	101	101
5	do s f 6s '60.....	92	92	92
7	do s f 6s Jan '61..	93¼	93¼	93¾
4	do s f 6s Feb '61..	92¾	92¾	92¾
7	do s f 6s Sept '61..	92¾	92¾	92¾
1	do s f 6s Mar '62..	92¾	92¾	91½
12	Chile M Bk 6½s '61.	98	98	98
2	do 6½s '57.....	96¾	96¾	96¾
3	do 6s '61.....	93¾	93¾	93¾
17	Denmark 6s '42.....	103¾	103¾	103¾
5	do 4½s '62.....	87¾	87¾	87¾
9	Deutsche B 6s '32..	96¾	96¾	96¾
3	Dominican R 5½s '42	94½	94½	94½
2	do 5½s 1st series '40	92	92	92
1	Duke Pr Pw 6s '66.	102¼	102¼	102¼
27	Dutch Et In 6s '47.	102¾	102¾	102¾
11	Elec P Ger 6½s '50.	99	99	99
1	FiatSFdb7s'46WWar	140	140	140
1	do deb 7s '46 nowar	92¼	92¼	92¼
1	Finland 6s '45.....	99½	99½	99½
1	do 7s '50.....	99	99	99
3	French Rep 7½s '41.	113½	113½	113½
13	do 7s '49.....	108¾	108¾	108¾
10	Ger CentAgrBk'50..	98¼	98¼	98¼
8	do 6s '60 July.....	85¾	85¾	85¾
10	do 6s '60 Oct.....	84¾	84¾	84¾
4	do 6s '38.....	91½	91½	91½
7	Ger Ext Ln 7s '49..	106	105¾	106
1	Ger G Ki 6s '48....	92¼	92¼	92¼
15	Gt G C F P J 6½s '50	91¼	90¾	91¼
4	Greek Govt 7s '64..	97	97	97
40	do 6s '68.....	84¼	84¼	84¼
1	Haiti Rep 6s '52....	99	99	99
11	Hamburg 6s ex '46..	96	96	96
1	Hung Mu 7s '46....	90	90	90
1	Ilseder Steel 6s '48..	85¼	85¼	85¼
2	Ital C con 7s A '37.	94¼	94¼	94¼
3	Ital Pub Util 7s '52	92¾	92¾	92¾
1	Italy 7s '51.....	101¾	101¾	101¾
11	Jap Gov 6½s '54....	100¼	100¼	100¼
6	do 2nd 4s '31.....	92¾	92¾	92¾
15	Kruegr&To 5s '50 ww.	98	98	98
1	Lm Elstmig7s'52ww	97¼	97¼	97¼
1	do 7s '52 no war..	95½	95½	95½
3	Low A H E 6½s '44	82	82	82
3	Lyons City 6s '34..	99¾	99¾	99¾
2	Medellin 6½s '54....	81¼	81¼	81¼
3	Meridional El 7s '57.	97½	97½	97½
2	Mexico 5s '45 asst..	26¾	26¾	26¾
5	do 5s '45 lg asst...	26	26	26
9	do 4s 1904-54 asst..	17¼	17¼	17¼
11	Milan 6½s '52.....	88	87½	87½
1	Minas G S F 6½s 58	92	92	92
5	Mont M 7s '37 no w	98¾	98	98
2	Montevideo 7s '52..	101¼	101	101¼
14	N S Wales 5s '57..	91½	91½	91½
10	do 5s '58.....	91	91	91
10	Nordd Ll 6s '47....	92¼	92	92
27	Norway Kng 6s '43.	102¾	101¾	101¾
1	do 6s '44.....	102	102	102
4	do 5½s '65.....	100¼	100¼	100¼
5	do 5s '63.....	95	95	95
3	Norweg H E 5½s '57	91	90¾	91
1	Orian Dev Ltd 8s '53	94¾	94¾	94¾
6	Oslo 6s '55.....	100¾	100¾	100¾
1	Pan Rep 5½s '53....	99¾	99¾	99¾
1	do 5s '63.....	83¼	83¼	83¼
18	Paris LoAM 6s '58.	100	100	100
1	Par Or Rys 5½s '58	96	96	96
1	Pernambuco 7s '47..	92½	92½	92½
1	Peru 7s '59.....	100	100	100
13	do 6s '60.....	85½	85½	85½
86	do 6s Oct 1928-'61	82½	82½	82½
1	Pirelli 7s '52.....	141	140	141
7	Poland 8s '50.....	96¾	96	96
6	do 7s '47.....	94½	94½	94⅝
5	do 6s '40.....	78¼	78	78
2	Por All Cy 8s '81.	103½	103½	103½
1	Queensld 5s '57..	101	101	101
2	Queensld 5½s 6s '47..	102½	102½	102½

No. thous.		High.	Low.	Close.
3	Rhin-Un 7s '46 ww.	100¼	100¼	100¼
2	do 7s '46 no w.....	96⅝	96⅝	96⅝
1	Rh West EP 6s '52	90¼	90¼	90¼
3	do 6s '53 w w.....	93⅝	92⅜	92⅜
2	do 6s '53 no w....	89¼	89¼	89¼
5	Ri G do Sul 8s '46.	105¼	105¼	105¼
6	do 7s '66.....	95	95	95
1	do s f 6s '68.....	86½	86¼	86½
3	Rome 6½s '52.....	88⅝	88⅝	88⅝
1	Rotterdam 6s '64.	102¾	102¾	102¾
5	Sa Fe [ARG] 7s '42	96	95½	95½
9	Sao Pa Cy 6½s '57	94½	94½	94½
1	Sao P St 8s '36..	105¼	105¼	105¼
2	do 7s '50.....	98	98	98
3	Sax P W 7s '45....	97¾	97¾	97¾
3	do gen & rfg 6½s '51	91¼	91¼	91¼
8	Sein [Pr] 7s '42..106½		105¾	106½
1	Ser Cr & Sl 8s '62	89½	89½	89½
1	do 7s ser B '62....	77	77	77
1	Styria 7s '46.....	91⅛	91⅛	91⅛
6	Swed King 6s '39.	102½	102	102
2	do 5½s '54.....	104	104	104
2	Swiss Confed 8s '40.	109	109	109
11	Toho E P 7s '55....	98	97⅝	98
14	Tok E Li 6s '53....	89½	89¼	89⅝
2	UK of GB&I 5½s'37.	102½	102½	102⅝
12	U S W Bur 7s '51.	104¾	104	104
6	U S W 6½s A '51 ww	89¾	89½	89¾
1	Up Aus P 6½s '57..	85⅝	85⅝	85⅝
3	Uruguay 8s '46.....	106½	106½	106½
4	do 6s '60.....	97¾	97	97¾
9	Vienna s f 6s '52....	87	86¾	86¾
1	Westp U EP 6s '53	84	84	84
2	Yokohama 6s '61....	93	93	93

PRODUCE MARKETS

Spot butter prices showed little change while fresh eggs were ½c lower. Live medium weight hens declined 1c. New potatoes were weak and old steady. New sacked were $2.30@2.75 and old, $1.00@1.15 per 100 lbs, with new barrels at $3.00@3.25. Receipts of new, 47 cars; old, 36 cars; on team track, new, 235 cars; old, 84 cars.

WHOLESALE CREAMERY BUTTER PRICES

Score—	Chicago— Tubs.	Prints.	Cartons.
Best [92-93]	44½-45½	46 -47	46½-47½
Good [89-91]	43½-44½	45 -46	45½-46½

WHOLESALE CHEESE PRICES.

	Chicago.	Wis- consin.	New York.	Phila- delphia.
Flats			23½	
Twins	21¼-21¾	21		
Ched			23 -23¼	
S. dais.	21¾-22	21½	....	23 -23½
D. dais.	21½-21¾	20¾	....	....
Y. Ams		21¾	23½-24½	
Lghns	22 -22¾	21¾	....	23¾-23¾
Sq. pts.		21½	....	....

*Previous day.

LIVE POULTRY—WHOLESALE.

Turkeys	20@30c	lbs.	34@39c
Hens, 5 lbs and under	26c	Geese, heavy	15c
Hens, over 5 lbs	26c	Geese, heavy	15c
Lehgrns	25c	Ducks, heavy	20c
Broilers, 1½ to 2		Old roosters	20c

FRESH EGGS.

Extra firsts 29½@30c. Ord. firsts...27@28½c
Firsts ..... 29c Dirties 26c
Extras, specially candled for the retail trade, 7@8c over fresh firsts.

MONEY AND EXCHANGE

Money in Chicago firm at 6⅛@7 per cent on collateral. Commercial paper, 6@6½ per cent, 6@7 per cent over the counter. Bankers' acceptances, 5⅛@5½ per cent. Chicago clearings yesterday were $101,200,000, compared with $88,600,000 a week ago, and $120,100,000 a year ago. New York clearings were $1,438,000,000.

NEW YORK MONEY MARKET.

NEW YORK, June 14.—(AP)—Call money, 7 per cent all day. Time loans, firm: 30 days, 5¼@5½; 60 and 90 days, 5½@5⅝; 6 months, 5¾ per cent. Prime commercial paper, 6 per cent. Bankers' acceptances, unchanged. Bar silver, 52½c; Mexican dollars, 39¾c.

FOREIGN EXCHANGE.

Closing foreign exchange in amounts of $25,000 and over between banks as quoted by the Continental Illinois Bank and Trust company:

London—	June15.	June14.	Wk. ago.	Yr. ago.
Cables	484.38	484.84	484.87	488.25
Checks	484.38	484.34	484.37	487.75
Paris—				
Cables	3.90 29-32	3.90 29-32	3.90 29-32	3.91
Checks	3.90 13-32	3.90 13-32	3.90 13-32	3.92½

The following quotations are for checks:

Italy	5.23¼	5.23¼	5.23¼	5.26¼
Belgium	13.88¾	14.89	14.89	14.01
Switz'land	19.27¾	19.23¾	19.25½	19.27¼
Holland	40.15¼	40.15¼	40.14¾	40.34½
Denmark	26.64	26.63¾	26.64	26.83
Sweden	26.76¾	26.76¾	26.74½	26.84
Norway	26.64½	26.63¾	26.64	26.83
Spain	14.28	14.34	14.17	16.59½
Germany	23.84¾	23.84½	23.85¾	23.90
Austria	14.10	14.10	14.10	14.11
Poland	11.12	11.24	11.24	11.24
Ital C con 7s A '37	94¼	94¼	94¼	94¼
Ital Pub Util 7s '52	92¾	92¾	92¾	92¾
Italy 7s '51	101¾	101¾	101¾	101¾
Japan	46.20	46.20	46.20	46.25
India	36.37	36.37	36.50	36.90
China	13.25	13.25	13.25	13.30
Bulgaria	.73	.73	.73	.73
Singapore	56.63	56.63	56.63	56.75
Hungary	17.45	17.45	17.44	17.50

*Per thousand discount. All other quotations are values in American cents.

In foreign exchanges at New York, sterling and the Canadian dollar sank still lower, the sterling demand rate reaching a new 1929 low at $4.84¼, and the Canadian dollar dropping a discount of nearly a full cent.

DRY GOODS.

NEW YORK, Jun 15.—(AP)—Cotton gray goods markets were quiet and firm with only light trading in scattered types of goods reported. The week's sales were less than the previous week and below the level of production. Burlaps were quiet after a brief demonstration of strength on better cables from Calcutta. Better demand for tropical worsteds was reported in wool goods markets. Spot raw silks were firmer on a higher Japan market, and prices showed slight advances. Floral prints in bright colors were selling well.

WANTED
A Specialty Sales Contract

I Want a Specialty

1. That retails between $25 and $150.
2. That sells direct to user or consumer.
3. That has big sales possibilities.
4. That is NOW ready for market.

My Responsibility

I maintain a large suite of offices in Chicago, centrally located, and have all the facilities for handling a big organization. I will assume all promotional expenses and guarantee sales volume.

A Personal Interview

Will be arranged on submission of information justifying my attention. Bank references when negotiations are opened.

Address T K 207, Tribune

Buy or Sell WHEAT NOW!

Are higher or lower prices warranted by the fundamental situation? If interested, send today for sample Daily Letter and free copyrighted book "How to Trade in Grains and 10 Secrets for Trading Rules." Our service forecasts coming market moves.

POWARD'S GRAIN SERVICE
Dept. [illegible] 327 So. La Salle St., Chicago, Ill.

CHICAGO BANK STOCKS

Quotations by F. M. Zeller & Co.:

STATE BANKS.

	Bid.	Ask.	Div. $ per sh.	Yield.
Adams State	165	175	8-4	4.57
Aetna State	210	220	8	3.63
American Bank & Trust	150	160	..	....
Armitage State Bank	220	230	..	....
Ashland & 63rd	230	240	8	3.33
Ashland State	135	145	8	5.51
Auburn Park Trust	275	285	8	2.80
Austin State	300	....	10	3.33
Belmont-Sheffield Tr. & Sav.	150	....	..	....
Beverly State Sav	210	220	6-2	2.72
Boul. Bridge Bk. of Chicago	400	....	8	2.00
Boulevard State Sav	125	135	4	2.96
Brainard State Bank	190	200	..	....
Broadway Trust & Sav	160	170	8	4.70
Bryn Mawr State	210	220	6	2.72
Builders & Merchants State	250	260	8	3.07
Capital State Savings	230	240	6-2	2.60
Central Mfg. District new	700	....	10-8	1.14
Central Trust Co	660	664	12-2	1.81
Chatfield Trust & Savings	135	....	..	....
Chatham State	250	260	8	3.07
Chicago City	470	480	12-3	2.50
Chicago Lawn State	360	370	8-4	2.16
Chicago Morris Plan	350	....	7	2.00
Chicago Trust Co	870	875	10-3	1.14
Citizens State Bk. of Chi	560	....	8-6	1.42
City State Bank	340	348	8	2.29
Columbia State	165	175	8	4.57
Commercial St. Bk. Chicago	230	....	6	2.60
Commonwealth Tr. & Sav	230	....	6-2	2.60
Congress Trust	170	180	..	....
Continental-Illinois Bk.&Tr.	842	846	16	1.89
Cosmopolitan State new	335	345	10-2	2.90
Cottage Grove State	275	....	6-4	2.18
Cragin State	235	....	6	2.55
Crawford State	235	....	..	....
Depositors State	230	240	10-2	4.34
Devon Trust	185	....	5	2.70
Division State	365	375	8-4	2.13
Drexel State new	300	....	10-3	3.33
Drovers Trust & Savings	525	535	10-4	1.86
Empire Trust	125	130	..	....
Equitable Trust	140	145	8	5.51
Evanston Trust & Savings	225	235	8	3.40
Exchange State	127	132	..	....
Fidelity Trust & Savings	223	228	6-2	2.63
First Englewood State	350	....	6-2	1.71
Franklin Trust & Sav	330	340	16-4	4.70
Fullerton State	200	210	6-2	2.85
Gage Park State	230	240	1½	2.50
Garfield State	305	312	8	2.56
Guarantee Trust & Savings	475	....	10-5	2.10
Halsted Street State	375	385	8-6	3.12
Hamilton State	115	120	6	5.00
Harbor State Bank	164	....	..	....
Harris Trust & Savings	1170	1185	16	2.70
Home Bank & Trust Co	405	415	16	3.85
Humboldt State new	210	....	8-2	3.80
I. C. Bank & Trust	170	180	..	....
Immal State	153	....	6-2	2.61
Immigrants State	185	....	6-3	3.24
Independence State	280	290	6-2	2.06
Inland Trust & Savings	180	190	6	3.15
Italian Trust & Savings	140	145	6	4.13
Kaspar American State	225	235	8	3.40
Kimbell Trust & Savings	325	335	10	2.98
Lake Shore Trust & Sav	620	635	6-2	....
Lake View State	260	270	12	4.44
Lake View Trust	600	....	6-4	2.66
Lawndale State	490	....	16-4	3.27
Liberty Trust & Savings	375	....	10-2	2.66
Lincoln State	120	130	..	....
Lincoln Trust & Sav new	175	....	12	6.85
Logan Square State & Sav	190	....	6	3.15
Madison & Kedzie new	390	400	14	3.50
Madison Square State	315	....	8	2.53
Market Traders State Bank	195	....	6-4	3.07
Marquette Park State	300	....	8	2.66
Mayfair State	140	....	..	....
Mercantile Trust	400	....	10	2.50
Metropolitan State	235	....	8-2	3.40
Mid-City Trust & Savings	450	....	15	3.33
Midway State	110	120	8	7.27
Morgan Pk Tr

8 PAGES OF COMICS

Chicago Sunday Tribune.

THE WORLD'S GREATEST NEWSPAPER

8 PAGES OF COMICS

JUNE 16, 1929

THE GUMPS.

SIDNEY SMITH



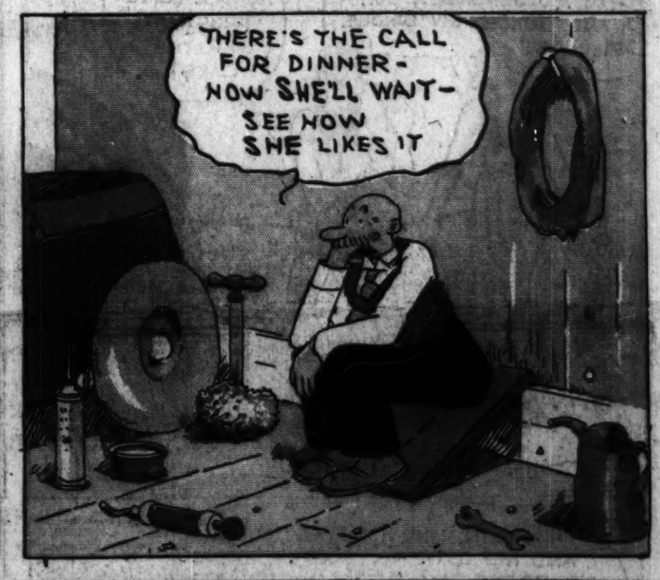




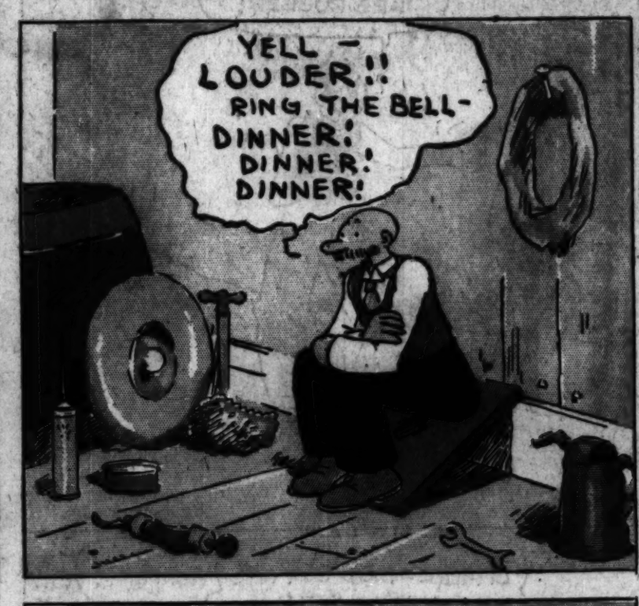




















Reg. U. S. Pat. Off. Copyright 1929 by The Chicago Tribune

BARGAIN BEER

COME, LILACS - TELL ABOUT THIS NEW BEACH FAD YOU ARE GONNA INAUGURATE!

GEDUNK

AT TH' MOMENT, POP - MODESTY FORBIDS ME - HOWEVAH - YOU SHALL HEAR IT FROM MANY MOUTHS AFTER MY PERSONAL APPEARANCE THIS P.M. -

LISSEN' - STARK LOVE! TWO CONES AND DON'T BE AFRAID TO HEAP 'EM!

STEAM HEATED PUPPIES 5¢

MY WOMAN IS SOCKIN' 'EM ALL SILLY WITH HER CLARA BOW BATHING SUIT - YES' SIR!

WHY, BABY! TEARS? COME 'FESS UP TO PAPA - - - - WHASSAMATTA?

SNIFF! SNIFF!

HORACE! THE OL' COPY CAT - CAME TO THE BEACH IN A SUSPENDER SUIT AND RUINED MY WHOLE AFTERNOON!

I'M GONNA KNOCK SOME FROSTING OFF THAT CAKE!

NO! THAT WILL NEVER DO, DEAH - YOU MUST FIND A BETTER WAY!

I GOT IT! A PIP OF A PLAN TO SQUISH THAT CARROT TOPPED VANISHING AMERICAN!

YEH! I GOT PLENTY AGIN HIM - BUT HE CAN PUMMEL ME IN A FAIR FIGHT!

I GOT IT ALL FIXED, FERDINAND NOW HERE'S WHAT YOU DO!

YOU WITH YOUR LIDO SUN SUIT AND ME WITH MY SUSPENDER SUIT - WE'D BE TH' TALK OF TH' BOARDWALK - LET'S PROMENADE, PEACHES!

BY GOLLY - THEY ARE RUBBER!

COM'ON NOW - YOU SPINELESS PALOOKA! IF YOU DON'T LIKE IT - LUMP IT!

ZUNG!

THE BUTTONS

EEK!

BETTER GIMME YOUR ADDRESS - I CAN'T LET YOU LAY HERE!

STEP UP BABY - AND YOU WON'T BE ABLE TO WRITE NO ADDRESS!

OFFICER - YOU'D BETTER STOP THAT BATTLE - ONE OF TH' COMBATANTS IS IMPROPERLY DRESSED!

HORRORS!

TH' BEACH FAD WENT ALL BLOOEY, POP - MY SUSPENDERS BUSTED AND I HADDA FIGHT WITH ONE HAND!

GEDUNK AND GROW FAT!

GEDUNK AND GROW THIN

CARL ED

Chicago Sunday Tribune.
THE WORLD'S GREATEST NEWSPAPER
JUNE 16, 1929

Moon Mullins

Reg. U. S. Pat. Off.; Copyright, 1929, by The Chicago Tribune.

NOW WHAT' IS THAT THING?

HOW SHOULD I KNOW? IF YER SO CURIOUS WHY DON'TCHA POKE IT AND FIND OUT?

HAROLD GRAY

WHEE! IT'S A FIGHT!!!

WOW-PUG MURPHY AN' GUS BOZELLO- THEY'RE TWO FAST BOYS-THIS OUGHTA BE A DARB-WHEW- WHAT A MEAN LEFT.

MY-MY! DISGRACEFUL- FIGHTING- I'LL HAVE TO PUT A STOP TO THIS-

BOYS! BOYS! DON'T YOU KNOW IT'S WRONG TO FIGHT? TUT-TUT- DON'T YOU FEEL ASHAMED OF YOURSELVES? THE VERY IDEA- THIS IS DISGRACEFUL CONDUCT FOR SUCH LITTLE MEN-

WHOOPIE!

TAKE DAT END, GUS- WHO DOES DIS GUY TINK HE IS? KICK HIM IN DE NECK-

HAND ME A BRICK, SOMEBODY- WE'LL LEARN DIS BOID A T'ING OR TWO-

WHO IS BATTLIN', ANNIE? IT LOOKS LIKE QUITE A PARTY-

AW, GUS AN' PUG WERE 'BOUT EVEN WHEN SOME EGG HORNED IN AND, O' COURSE, THEY BOTH LIT INTO HIM- HE WAS ALL DOLLED UP WHEN IT STARTED-

HM-M-M--- NO USE SPOILING IT- HE'S NOT GETTIN' HURT VERY BAD OR HE COULDN'T HOLLER LIKE THAT-

WOW! OUCH!!! ENOUGH! ENOUGH! OW!

YOU WATCH, ANNIE- IS HE COMIN' THIS WAY?

I'LL SAY HE IS-

POLICE!!! POLICE!!!

OFFICER! OFFICER! QUICK!!! HELP ME!!!

SHAME ON YUH! FIGHTIN'- I CAN TELL- I'LL GIVE YUH ONE CHANCE- BEAT IT HOME AND STRAIGHTEN UP 'FORE I RUN YEZ IN- GWAN- I'LL HAVE NO BRAWLIN' ON MY BEAT-

THE OLD SAP- NO-BODY EVER FEELS SORRY FOR A BUTT-IN-SKI- FOLKS THAT NOSE INTO OTHER PEOPLE'S ROWS EARN ALL TH' TROUBLE THEY GET- AND THEY MOST ALWAYS GET PLENTY, TOO-

Reg. U.S. Pat. Off.; Copyright, 1925, by The Chicago Tribune

Smitty.

YES - HERBY IS A HERO = HE ATE ALL HIS SPINACH TODAY

GEE, I'M NOT WET - JUST DRENCHED!

I BETTER GET BACK TO THE OFFICE AND DRY OFF

I MIGHT AS WELL TELL THE BOSS HOW I GOT IT

JUMPIN' JUPITER! YOU LOOK LIKE A WET RAG - HOW COME?

I'LL TELL YER, BOSS -- I WAS OFF ON MY LUNCH HOUR, SO I WENT DOWN TO THE DOCKS TO EAT MY SANDWICHES

YEAH?

I WAS JUST SITTIN' THERE WATCHIN' THE BOATS GO BY, AND LOOKING AT THE WATER

WHEN ALL OF A SUDDEN I NOTICED A LOT OF PEOPLE RUNNIN' DOWN THE DOCK -

I KNEW SOMETHIN' WAS WRONG, 'CAUSE OF ALL THE EXCITEMENT

EVERYBODY WAS YELLING -

MAN OVERBOARD MAN OVERBOARD !!

OUR HERO

AND BELIEVE IT OR NOT -

IT WAS ME!

Reg U.S. Pat. Off.: Copyright, 1939, by The Chicago Tribune

WINNIE WINKLE

THE BREADWINNER.

HA-HA - WINNIE'S LOOKIN' ALL OVER FOR ME TO PUT ME TO BED!! SHE'LL NEVER THINK OF LOOKIN' FOR ME HERE!! THE JOKE IS ON HER!

AW, I DON'T WANT'A GO VISITING! OUR TEAM IS GOT A TUR'BLE IMPORTANT BALL GAME ON FOR TODAY!!

WELL, YOU'RE GOING TO VISIT THE DE BUNKS WITH ME AND NO ARGUMENTS!

COME INTO THE RECEPTION ROOM, WINNIE! BONNIE AND PERRY CAN PLAY TOGETHER!

THANK YOU, MRS. DE BUNK! THAT WILL BE JUST LOVELY!!

OH YEAH! I'LL JUST LOVE THAT!!

NOW PERRY, RUN ALONG AND PLAY NICELY WITH LITTLE BONNIE!

COME ON, PERRY! I HAVE SOME GORGEOUS GAMES!

WHAT GAME DO YOU WANT TO PLAY?

BASEBALL!

I HAVEN'T ANY BASEBALL GAME! DON'T YOU WANT TO PLAY SOMETHING ELSE, PERRY??

GEE WILLIKINS, I GOT TO GET TO THAT GAME SOME WAY! I'M CAP'N OF TH' TEAM AND THEY'RE ALL WAITIN' FOR ME! GOSH - I GOT AN IDEA

I TELL YOU WHAT BONNIE! LET'S GO OUT IN TH' GARDEN AND PLAY HIDE AND SEEK!!

OH FINE! THAT WILL BE LOTS OF FUN!!

HIDE YOUR EYES AND WHEN I YELL "READY" - YOU HUNT FOR ME! NO FAIR PEEKIN'!

ALL RIGHT PERRY!

GOODNESS, PERRY'S BEEN GONE A LONG TIME AND HE HASN'T SAID "READY" YET!! I CAN'T HIDE MY EYES MUCH LONGER!!

IT'S VERY FUNNY WHERE PERRY COULD HAVE GONE! I'VE SEARCHED ALL OVER THE GARDEN, BUT HE'S NOT ANYWHERE!

HE'S NOWHERE IN THE HOUSE EITHER! GOODNESS, I'D BETTER TELL HIS BIG SISTER - SOMETHING MIGHT HAVE HAPPENED TO HIM!!

MISS WINKLE - PERRY AND I WERE PLAYING HIDE AND SEEK AND I'VE SEARCHED ALL OVER FOR HIM AND HE'S DISAPPEARED!!

MERCY - WHAT COULD HAVE HAPPENED TO PERRY!

COME ON PERRY - THAT'S ANOTHER HOME RUN!

SO HE THINKS HE'S PLAYING HIDE AND SEEK, DOES HE???

Reg. U. S. Pat. Off.; Copyright, 1929, by The Chicago Tribune.

BRANNER

TEDDY JACK AND MARY

BY TOM McNAMARA

WHAT IN THE WORLD IS THE MATTER WITH YOU TWO?

DO YOU FEEL WINGS SPROUTIN' YET TEDDY OLE PAL?

NOPE, I JUST FEEL KINDA FOOLISH!

TEDDY AND JACK, THE MOST TROUBLESOME PAIR AT MRS. NAGG'S BOARDING SCHOOL DECIDE TO TURN OVER A NEW LEAF, BE MODELS OF DEPORTMENT AND GROW UP TO BE PRESIDENTS OR SOMETHING.

LOOKIO THE KEEN KITE ME AND JACK MADE, MARY. WE DECIDED TO CALL IT A 'AIRYPLANE' AND FLY IT WHEN THE WIND GETS BLOWIN' IF WE CAN GET SOME STRING!

I'LL GET SOME STRING.

AW G'WAN WHAT CHA TALKIN' ABOUT?

THAT OUGHTA BE FAIR. I GOT MARY TO GET THE STRING SO YOU OUGHTA HOLD IT AND LET ME HAVE FIRST FLY, AND IF I WASN'T GONNA KEEP OUT OF TROUBLE FROM NOW ON I'D MAKE YOU DO IT, GET ME?

WHAT'S ALL THIS ARGIMENT ABOUT?- YOU TWO IN TROUBLE AGAIN?

NAW!- WE'RE JUST KIDDIN'!

WHAT CHA MEAN CALLIN' THAT A 'AIRYPLANE'? THAT'S JUST A PLAIN KITE!

WELL, WE'RE JUST MAKIN' BELIEVE IT'S A 'AIRYPLANE'!

"AIRYPLANE"!- HAR!-HAR!-HAR!

IT'S JUST MAKE BELIEVE WE TOLD YA!

HERE COMES THE STRING!

IT'S NOTHIN' BUT A ROTTEN OLE KITE!

I'M GETTIN' DESPERATER EVERY MINUTE!

AW, DON'T PAY NO ATTENTION TO HIM JACK, HE'S JUST JEALOUS!

WISH I WAS AS BIG AS HE IS FOR ABOUT A MINUTE!

AIRYPLANE! APPLESAUCE!

SAY WHEN YOU'RE READY!

O.K. LET GO THAT 'AIRYPLANE'

OOP!

EEK!

UGH!

YA WENT AND DONE THAT ON PURPOSE!

OOH! YOU OUGHT TO BE ASHAMED!

AND EVERYBODY LAUGHED AT ME.— I'M GONNA TELL MY MOTHER!

NO SUPPER AGAIN TO-NIGHT BOYS!

OOH!- LET ME HELP TOO!

LET'S SHAKE AND BE PARTNERS FOR REVENGE. WE'LL THINK UP A SECRET PLOT

O.K.

BRANNER

8 PAGES OF COMICS

Chicago Sunday Tribune.

THE WORLD'S GREATEST NEWSPAPER

JUNE 18, 1929

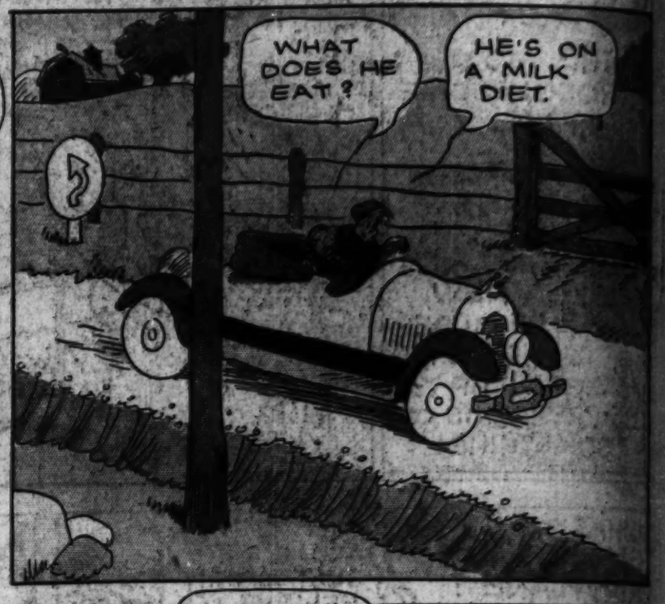
8 PAGES OF COMICS

GASOLINE ALLEY























Reg. U.S. Pat. Off. Copyright, 1929, by The Chicago Tribune.

Picture Section
In 2 Parts Part 1

Chicago Sunday Tribune.
THE WORLD'S GREATEST NEWSPAPER

June 16, 1929



GIRL GRADUATES AT NORTHWESTERN—Seniors today, alumnae tomorrow, these co-eds of the class of '29 were counting the hours of vanishing undergraduate days when they posed for our annual color picture on the Evanston campus.

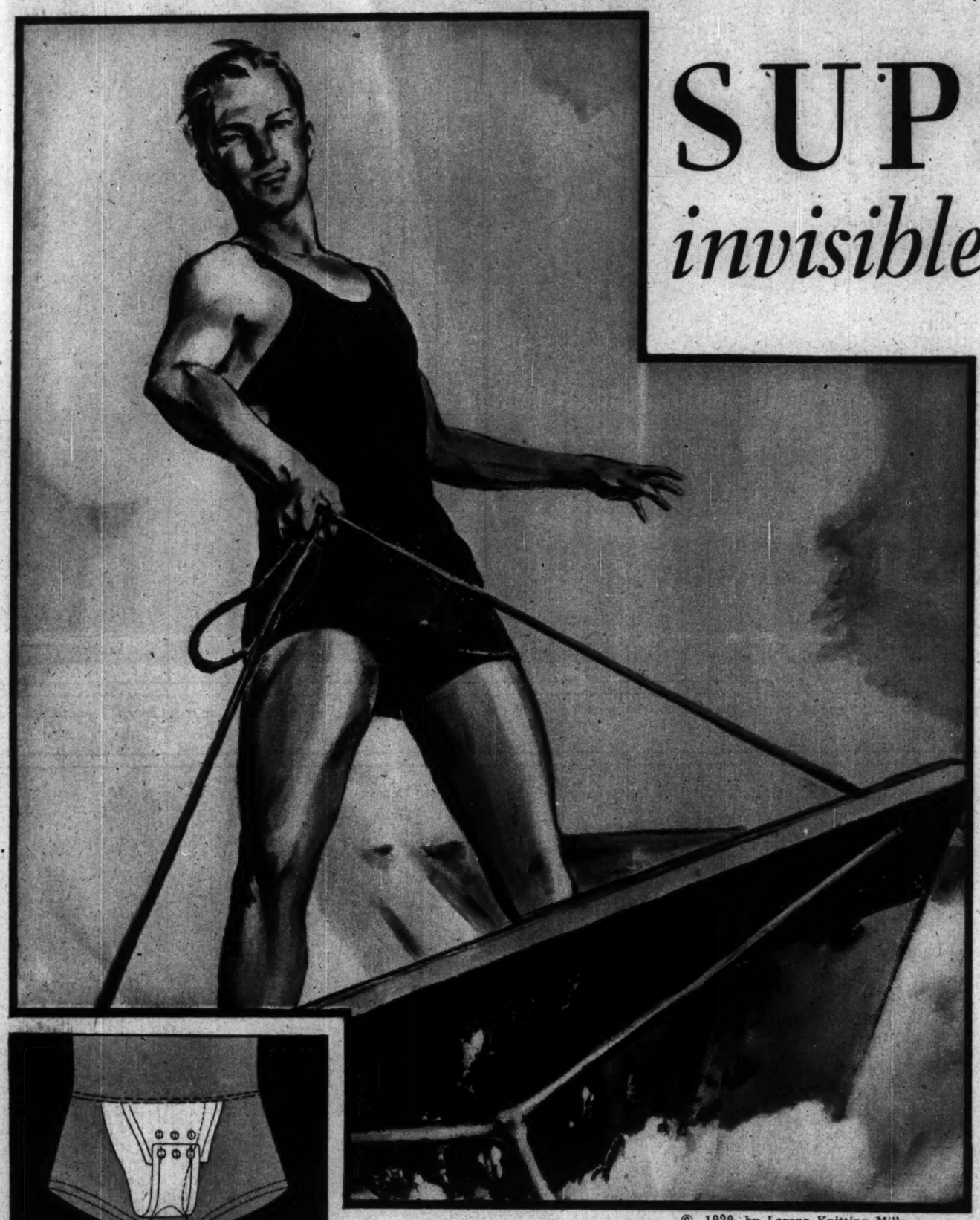


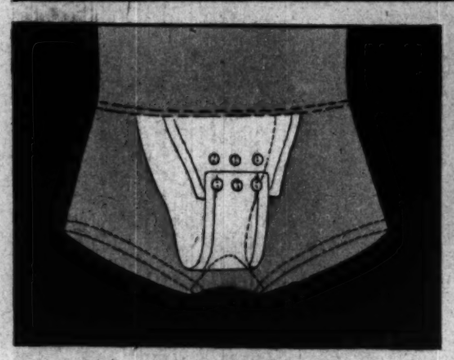
BLOSSOM TIME IN CHICAGOLAND—The crab-apple tree enhanced the countryside beauty near Wheaton with these pink and white billows of bloom. This tree has come into its own these days in landscaping; not only for its blossoms and the summer-long foliage it bears, but as well for the quaint informality of its twisting, spreading branches.

(Color-photos by Godfrey Lundberg.)

New swim suit for men...with built-in SUPPORTER

invisible and adjustable





(PATENT PENDING)

12 FEATURES OF SUPPORTER

1. Adjustable—6 buttons.
2. Invisible (wet and dry).
3. Supports and protects *where* you need it.
4. No rub—no chafe—no seams or buttons can touch body.
5. Sanitary white.
6. Quick drying.
7. Proof against body acid.
8. Insures form-fit.
9. Light weight.
10. No stretch after adjustment—comfy.
11. Convenient—can't lose. Always in suit.
12. Made of special 2-ply imported Peruvian cotton.

FATHERS AND MOTHERS! Protect the health of your boys in swimming, diving and playing on beaches by insisting that they wear The Athalete swim suit. It supports and protects them where it is needed most!

Men! Here is the *new* and *only* one-piece swim suit that has a supporter built right in . . . The Athalete!

Think what this means! In or out of the water . . . this amazing new swim suit with built-in supporter gives you perfect protection, support and form-fit.

When you're inside The Athalete—you have that comfortable feeling of confidence—because you know that "everything's O.K.!"

Besides this exclusive, special supporter feature, The Athalete swim suit is a real buy in every other way. In this newest speed-model, we use two-ply imported Australian wool knitted on our special spring-needle ribbed machine to give it correct s-t-r-e-t-c-h.

We use special V-cut shoulder straps that won't slip—no objectionable buttons to break or lose. The Athalete is low-cut in front and back with legs cut on an angle. That's why it's ideal for sun-bathing—speed swimming—diving—and all around ease of movement.

Think of that, men! The Athalete swim suit gives you not only the smartest style—not only the finest quality—but *also* this special built-in supporter—ALL for the same price of an ordinary suit!

Remember—The Athalete is the swim suit with the supporter built inside it. Get yours NOW and for the first time, REALLY ENJOY SWIMMING!

[On Sale Everywhere]

©, 1929, by Lorenz Knitting Mills

The Athalete

THE SWIM SUIT FOR MEN

A Product of LORENZ KNITTING MILLS · *Chicago*

for
in
ER
table

ce swim suit that
Athalete!

he water . . . this
pporter gives you

u have that com-
e you know that

rter feature, The
ry other way. In
nported Australian
le ribbed machine

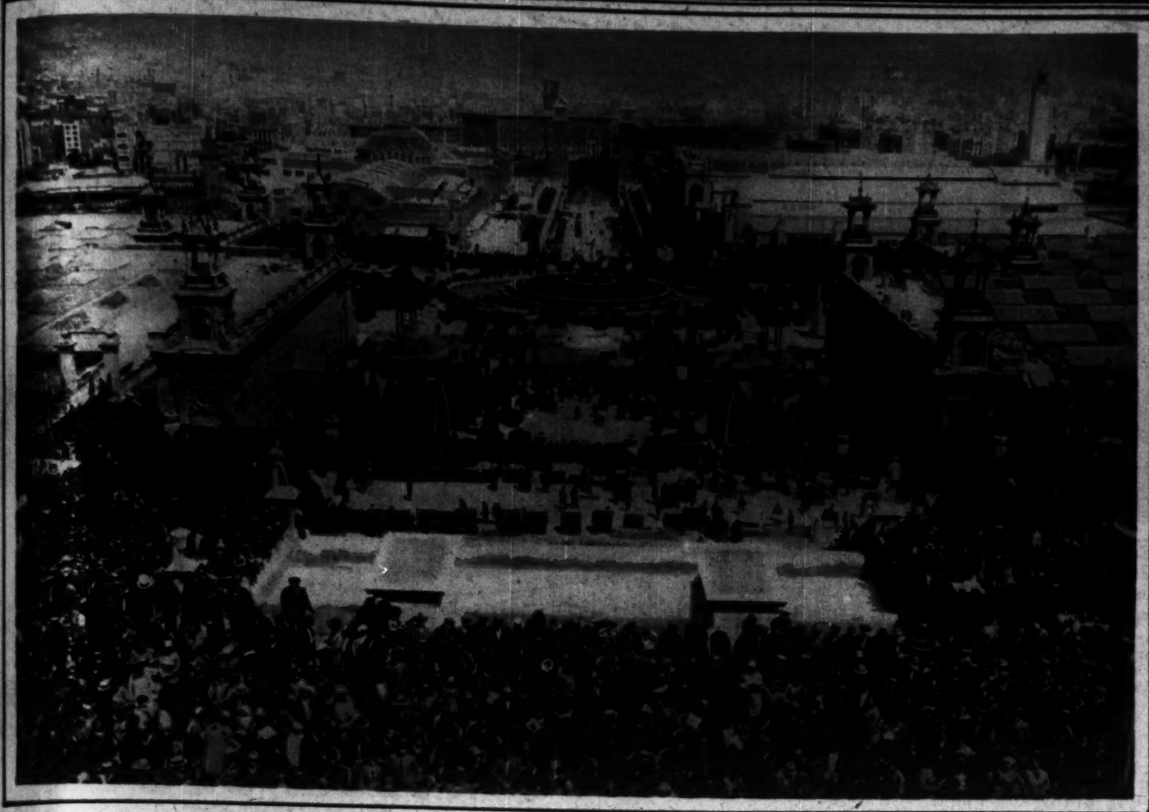
at won't slip—no
. The Athalete is
n an angle. That's
wimming—diving

suit gives you not
inest quality—but
ALL for the same

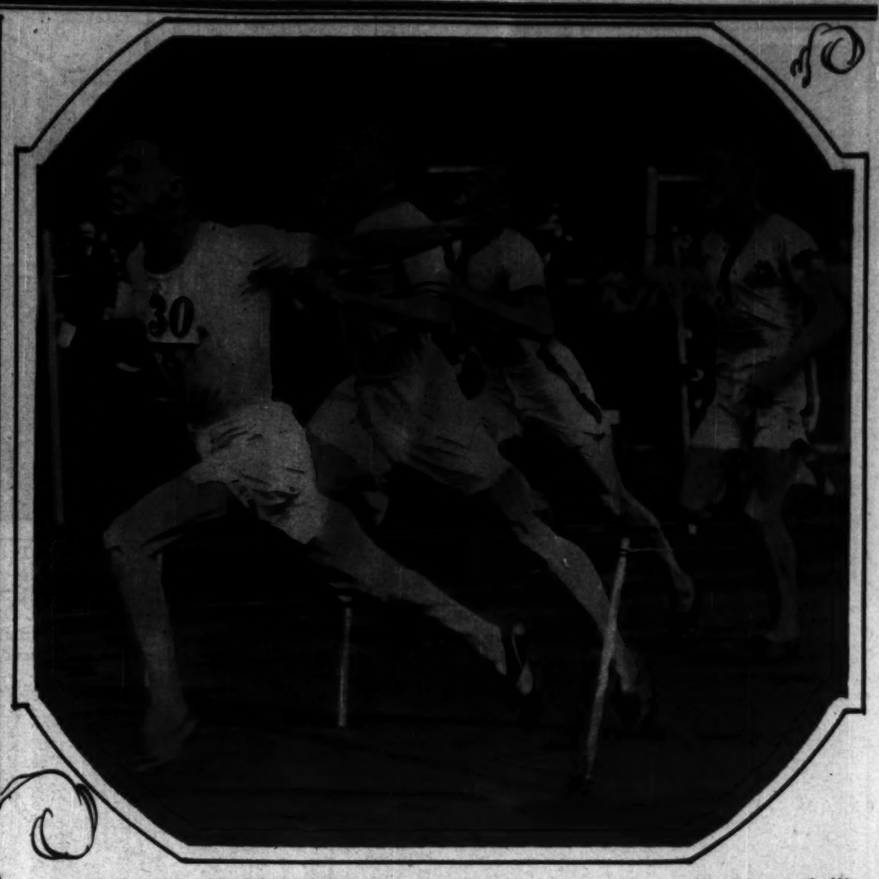
*suit with the sup-
and for the first*

On Sale Everywhere]

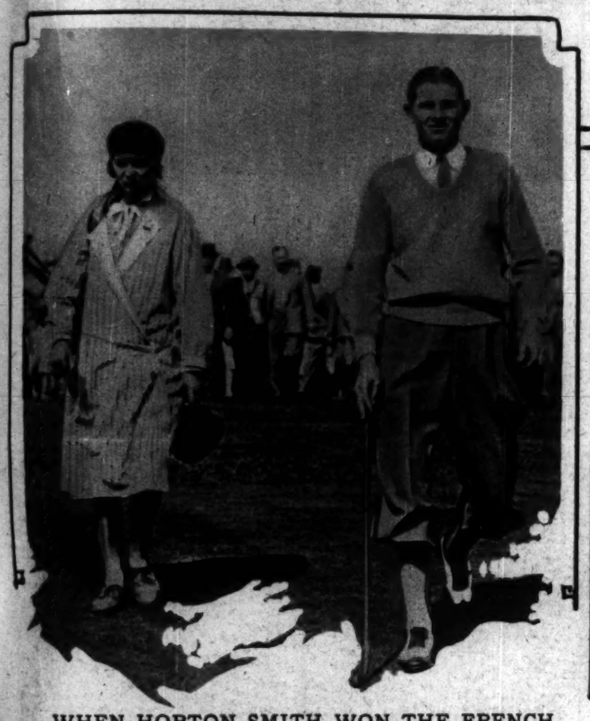
te
MEN
hicago



A SPANISH WONDERLAND, the international exposition at Barcelona, is opened by King Alfonso. Devoted chiefly to industry and commerce, the fair is the second ring of Spain's current two-ring exposition. The first, an exposition limited to history, art, and politics, has been for some weeks in progress at Seville.
(Photograph from Pacific and Atlantic.)



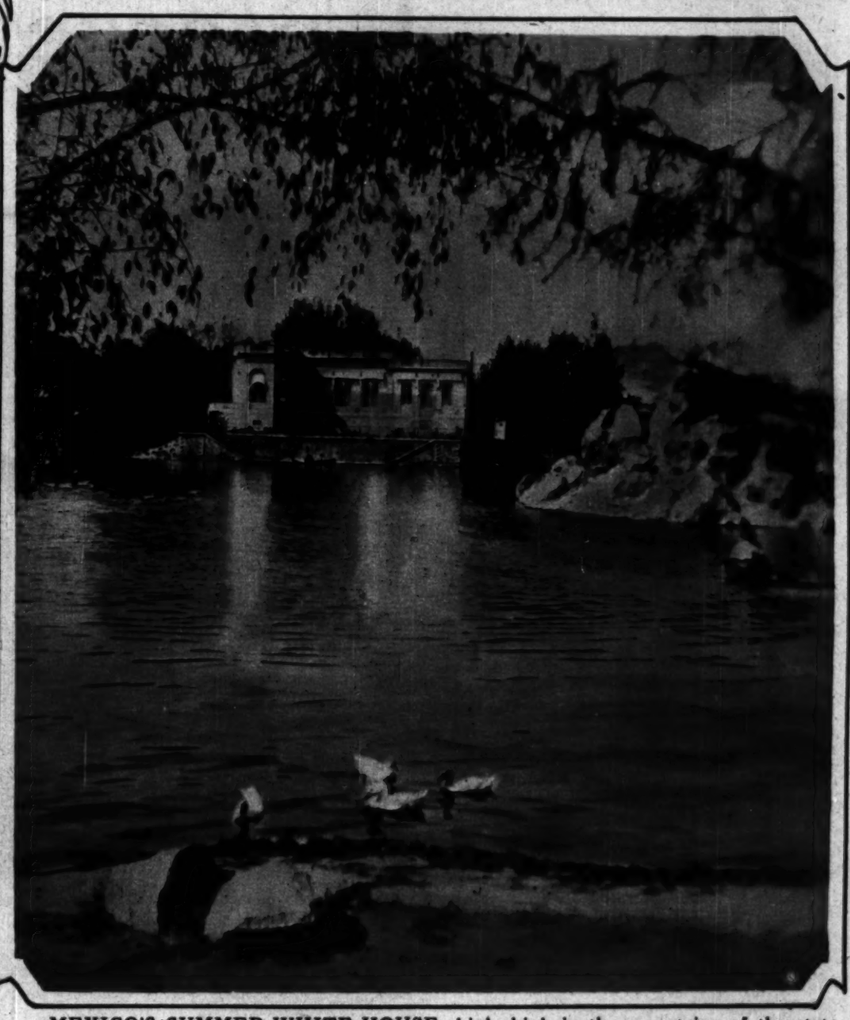
THOUGH LUNGS BURST, though every fiber burns, sheer will drives rebelling muscle to the finish in that thriller of the track, the 100-yard dash. Scene, London. Ever faster, ever more killing, grows the pace of this perpetual assault of youth on time.
(Photograph from Wide World.)



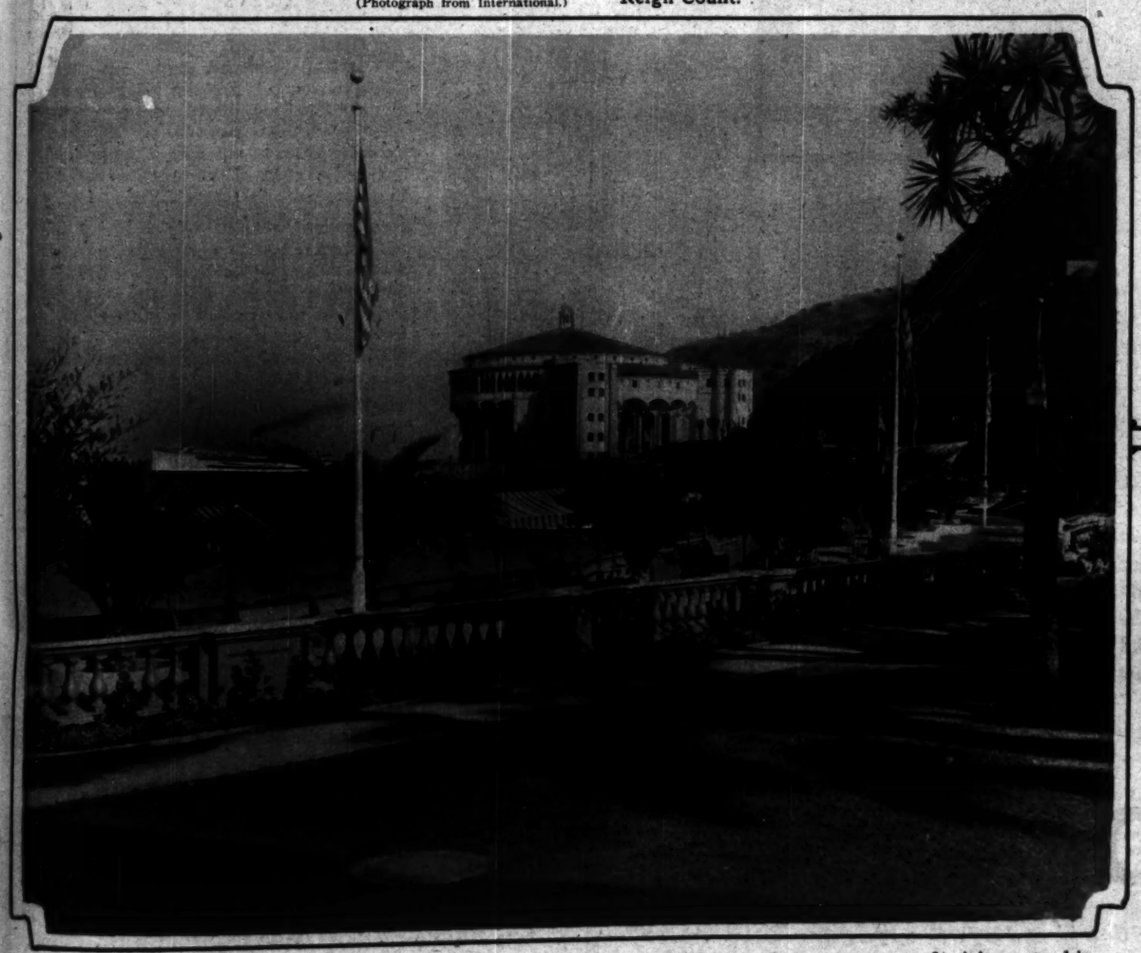
WHEN HORTON SMITH WON THE FRENCH PRO TITLE—The 21-year-old professional from Joplin, Mo., on the course at St. Cloud. He was undisturbed, as it developed, by the femininity of his caddie.
(Photograph from International.)



JOHN HERTZ JR. of Chicago, riding as captain of Cornell university's polo team. His father is the Chicago capitalist and sportsman; and his mother, as every horse lover knows, is owner of that Derby celebrity, Reigh Count.



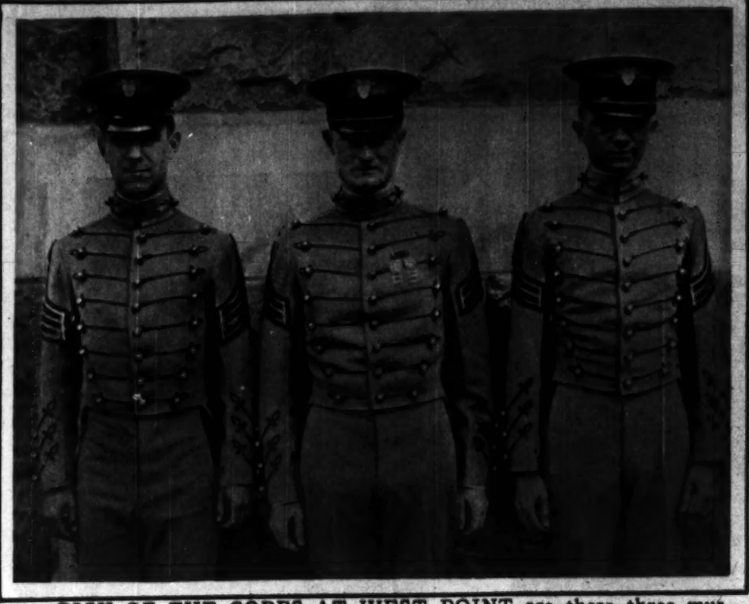
MEXICO'S SUMMER WHITE HOUSE, high, high in the mountains of the state of Guanajuato, will afford President Portes Gil exclusive magnificence in his hot weather retreat. When the president is seized with the fishing fever he has but to cast a line from any window, for water borders the palace on three sides. (Photograph from International.)



WILLIAM WRIGLEY JR. DEDICATES A $2,000,000 CASINO to the amusement of visitors to his private California domain, Catalina island. Among other facilities for diversion, the Chicagoan's palace of play contains one of the world's largest dance floors.
(Photograph from Wide World.)



A BOOM-BOOM BOAT, driven by charges of gunpowder exploded in three asbestos tubes, cleaves the waters of Oswego lake, Oregon, at 12 miles per hour. Behold the inventor, who is unidentified by the photographer, taking chances with life and limb in his rocket boat.
(Photograph from Underwood & Underwood.)



PICK OF THE CORPS AT WEST POINT are these three musketeers, the academy's highest ranking scholars. Left to right, they are Horace F. Sykes of Omaha, Raymond L. Hill of Oakland, Cal., and Frank Blue of North Carolina. (Photograph from International.)



AND THE TOPNOTCH MIDDIE —Leader of his class every year since entering Annapolis, John B. Webster of San Diego, Cal., has been named honor man of the 1929 grads of the naval academy. (Photograph from International.)



A CAKE FOR WE which tips the scales at 150 pounds. Made at Los Angeles, the elaborate confection was on display there before being forwarded east for Colonel and Mrs. Lindbergh. (Photograph from Pacific and Atlantic.)

Enjoyed everywhere because of its

Unforgettable Flavor



A CAFE IN RIO

FROM East Africa to San Francisco . . . from the dignity of London to the frivolity of continental watering places . . . from Cairo to the West Indies . . . southward from New York to Rio . . . eastward to Europe . . . you'll find "Canada Dry."

It is liked all over the world. The nod of the connoisseur in London is matched by the nod of the connoisseur in New York. A dining-car steward hears the same order that is given to the smoke-room steward . . . "Canada Dry." On New York dinner tables the same crystal-clear beverage fills the glasses as in Shanghai—"Canada Dry"—the champagne of ginger ales!



Its distinction comes from unforgettable quality

Wonderful flavor . . . "dryness" like that of a rare old wine . . . subtle ginger taste . . . and above all an inimitable quality . . . a distinction found in no other beverage . . . have won for "Canada Dry" its universal appeal. In countless homes throughout the United States and Canada, this fine old ginger ale is part of the household.

Basic excellence comes from absolutely pure ingredients. Its subtle ginger taste from high-quality Jamaica ginger. A process of blending and balancing is carried on in accordance with exact proportions. Hourly check-ups prevent variation from those proportions. The delicious sparkle of "Canada Dry" is brought about by a secret method of carbonation. And the result is what you know as a better, finer, purer, mellower beverage!

You know the thrill of drinking "Canada Dry"! The zest it gives to a meal! The gaiety it adds to a party! The pleasure it brings when friends run in! Order it today!

"CANADA DRY"
Reg. U. S. Pat. Off.
The Champagne of Ginger Ales

© 1929

"travelo" SWIMSUITS
THE ARISTOCRAT OF WATER-WEAR



The man who buys a "travelo" SwimSuit has the widest possible choice of styles, colors, models.



Every child deserves the wonderful comfort and freedom of a "travelo" SwimSuit.

THE MARK OF QUALITY

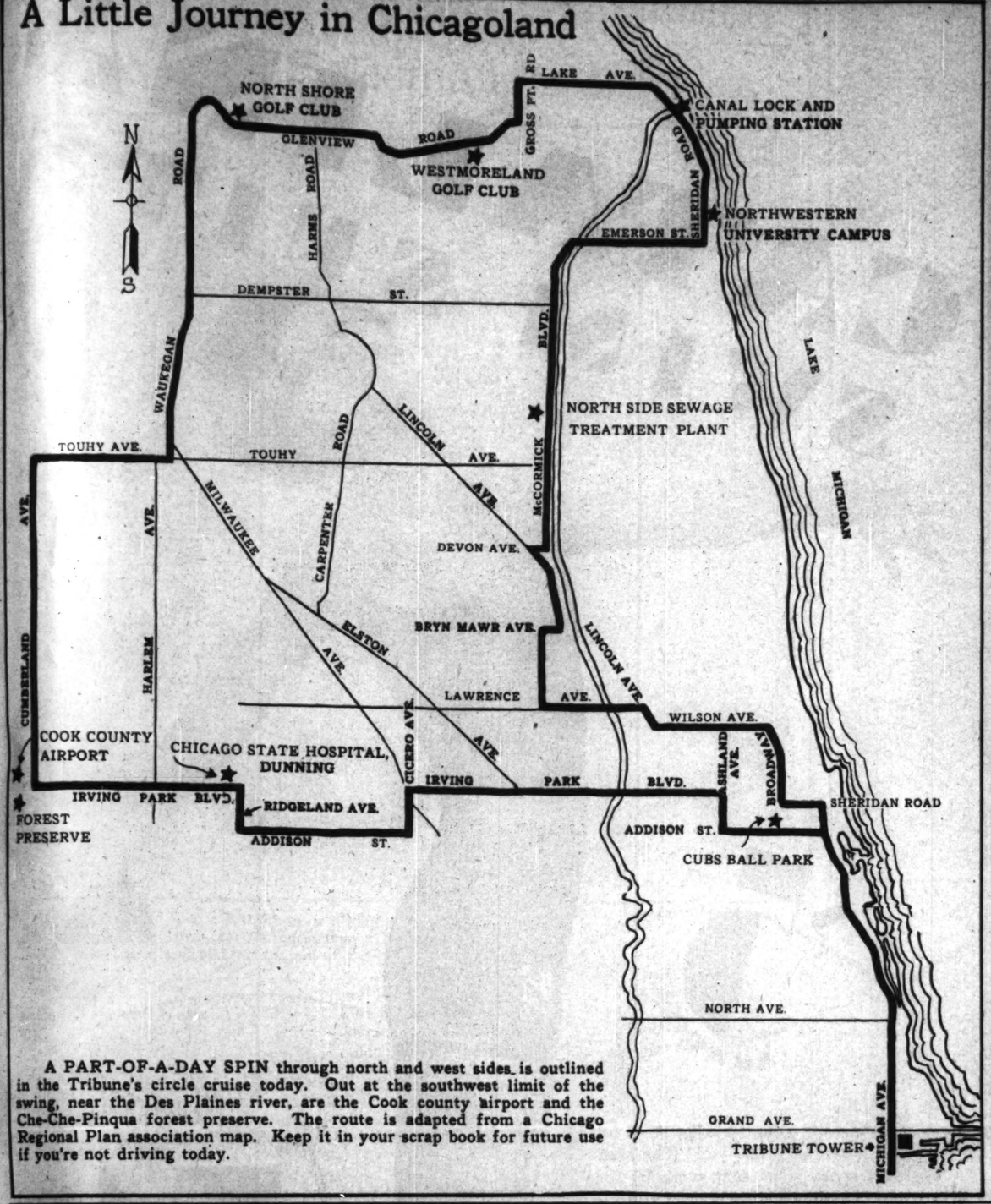
WHEN you motor or golf your smartness depends on many things—when you swim it depends on your suit alone! Can you afford, then, not to spend a few cents more for the brilliant exclusiveness, the stunning Continental styling and color, the complete and utter individuality of a "travelo" SwimSuit?

Here is water-wear for people who refuse to be commonplace; here is the certain way to be smartly different at the beach. See "travelo"—and *this* season you'll swim and sun yourself in a "travelo" SwimSuit—the aristocrat of water-wear. Made for men, women and children; featured by most of the smartest stores.

Write Peckham-Foreman, Inc., Dept. C, 1909-1915 Park Ave., New York, for "A Portfolio of Styles", showing people *you know* in "travelo" SwimSuits!

"BUILDING THE BABY" is a new Tribune booklet, full of sound wisdom, put into simple language by Carlyn Conant Van Blarcom . . . an authority on infant welfare. . . . First in importance is the health of your baby! Get one of these books at the *Chicago Tribune Public Service Office*, One South Dearborn Street. . . . Price, 15 cents . . . by mail, 18 cents.

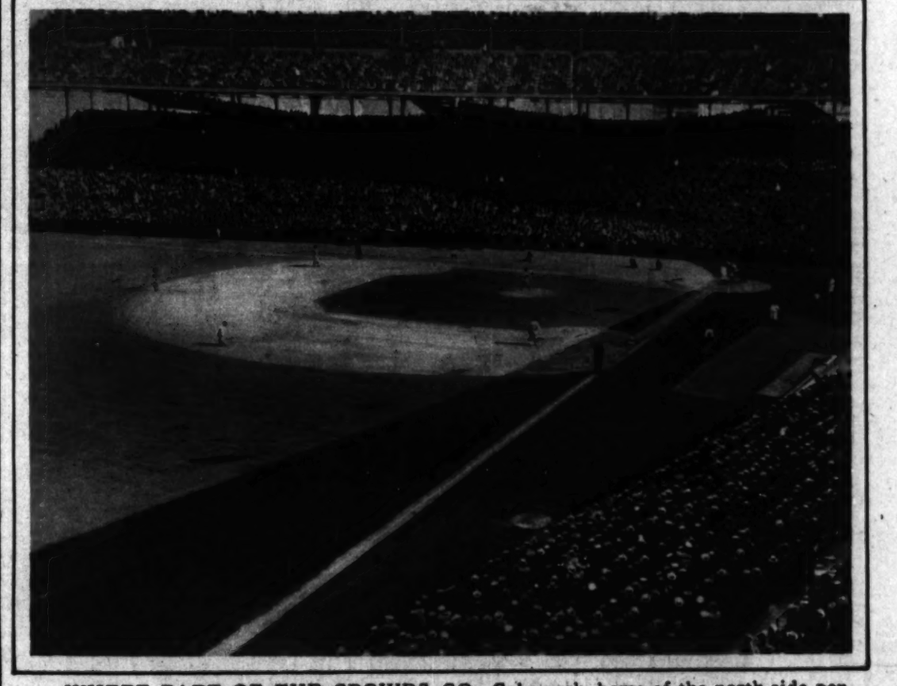
A Little Journey in Chicagoland



A PART-OF-A-DAY SPIN through north and west sides is outlined in the Tribune's circle cruise today. Out at the southwest limit of the swing, near the Des Plaines river, are the Cook county airport and the Che-Che-Pinqua forest preserve. The route is adapted from a Chicago Regional Plan association map. Keep it in your scrap book for future use if you're not driving today.



WHERE LAND MEETS LAKE on the Northwestern university campus in Evanston. Of such calm loveliness is the scene that there is rest for tired nerves in even the pictured charms. (Photograph from Aerial Photographic Service, Inc.)



WHERE PART OF THE CROWDS GO—Cubs park, home of the north side pennant aspirants, and part of a busy day crowd of 50,000. (Tribune photograph.)



READ TRIBUNE ADVERTISING



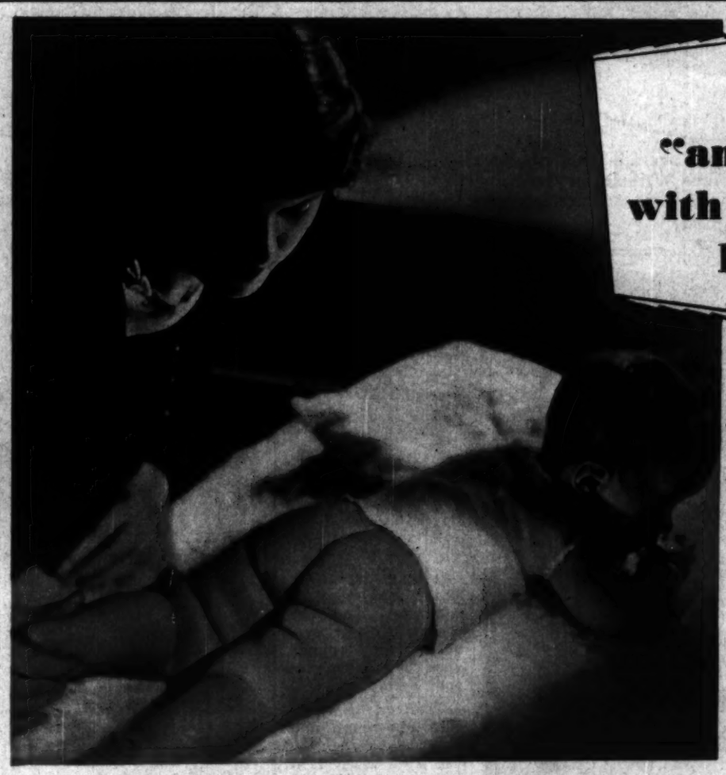
Nature meant us to keep our teeth white—sparkling—healthy—with a fresh fruit diet. How can a tooth paste do this?

She doesn't have to worry about Tooth Paste . . . *but you do!*

She gets her fruit-whitener in the juice of the fresh fruit that forms a large part of her diet. Her teeth are white—sparkling. No worry about tooth paste for her! But you—you who want those same bright sparkling teeth—you who cannot live on fruit alone—what can you do? Science answers the question with the *one* tooth paste that contains fresh-whitener in the same strength as you get it in fresh fruit. You can see it—it's the cheery red cream that comes out of the separate inner tube. You can taste it—tart, appetizing, delicious. When it has done its whitening, when it has made your smile sparkle, the accompanying white creams do *their* work of gum protection and teeth guarding—leaving your mouth cool, sweet, fragrant—and your teeth like pearls. No abrasive. No foaming soap—only whiteness and health. Try New Mix for a week. You'll never use any other tooth paste.

GILMONT PRODUCTS CORPORATION
New York City

Only *New Mix*
IS "FRESH-WHITENER" TOOTH PASTE



When baby cries—the knowing mother looks in the diaper region first! "Ammonia diaper" attacks the child's buttocks, thighs and back—scalding painfully the tender skin tissue. You can't mistake the odor of "ammonia" nor the angry red blotches that appear on baby's body. Give your baby instant relief—and check "ammonia diaper" with Mennen Borated Baby Talcum.

check "ammonia diaper" with Mennen Borated Baby Talcum

Never neglect "ammonia diaper"—the common cause of baby's discomfort and unhappiness.

The angry redness of baby's skin should be instant warning to the cautious mother. "Ammonia diaper" can be checked! Instant relief can be given to the child—if you will use Mennen—the Borated and Zincated Baby Talcum.

Mennen Barated Powder is scientifically medicated to relieve and prevent the irritation, rawness, and chafing that makes baby's life so unhappy.

Because it is an extra-quality powder it may cost you a little more—but who counts the cost when the health and happiness of the child is at stake?

Note how Mennen Borated, because it is a selected blend of talcs, cools the child's body by just the right evaporation of excess moisture. Note how it lubricates the tender folds of baby's skin—preventing chafing. Note its softness—its purity! But especially watch its efficacy in "ammonia diaper" cases! Get Mennen Borated from your druggist today!

The MENNEN Company, Newark, N. J.
The MENNEN Company, Ltd., Toronto, Can.

FREE
Nursery Wall Chart on Baby Care





Buy three cans of Mennen Borated Baby Talcum today—attractively packed in the blue nursery motif "boot".

On the Radio
Dance to the music of Ben Bernie and his "Mennen Men" broadcast from station KYW next Thursday evening at 7:50 Central Daylight Time.

Free Chart Coupon
The MENNEN Company
(Dept. CT 6) Newark, N. J.
Send me FREE the MENNEN Chart on Baby Care—also pamphlet on How to Wash Diapers to retard Ammonia formation.

MENNEN
BORATED BABY TALCUM



VIRTUALLY EXILED from Russia for many years, Maxim Gorky, the famous novelist, and sometime painter, peddler and gardener, has returned to Moscow to become a member of the central executive committee of the Soviet union. Gorky is shown with his little niece.
(Photograph from International.)



IN THE FOOTSTEPS of his distinguished father, Charles Evans Hughes Jr. has entered the federal judicial service. Mr. Hughes is shown taking the oath of office as solicitor general of the department of justice.
(Photograph from Pacific and Atlantic.)



A SEAT IN ROW NINE seemed altogether satisfactory to former Crown Prince Wilhelm of Germany, if one may judge by his smile. He was an interested spectator at tennis matches in Berlin.
(Photograph from Underwood & Underwood.)





NEW....

LUCRETIA VANDERBILT PERFUME in an intimate flask for the purse

MY seductive, daringly youthful perfume, laden with its gaily oriental scent, is now available in an intimate new size for the purse.

Encased in leather of rich blue . . . and quite the smartest and most intimate of beauty accessories!

The aristocrat of perfumes may also be had in two regular sizes for the boudoir.

If you would try before you buy, present the coupon, with 25¢ at the shop displaying the Lucretia Vanderbilt announcement, and receive my miniature presentation containing a generous trial of Perfume and Powder Compact (in your favorite shade), or mail coupon and 25¢ to Lucretia Vanderbilt, Fairfield, Conn., giving dealer's name.



Lucretia Vanderbilt

ARISTOCRATS OF TOILETRIES

TO THE RETAILER:
This coupon, when handed to you with twenty-five cents and properly filled out, entitles the bearer to one Lucretia Vanderbilt Miniature Presentation of fifty-cent value.
Customer's Name .....
Address .....

Have your eyes "it"?



BEAUTIFUL eyes are always irresistibly attractive. And the beauty of your eyes very often depends upon the care you give your eyebrows.

There can be no excuse for rough and ragged eyebrows. You can keep them neat and shapely with the careful use, a few minutes each day, of La Cross Tweezers. For sale at drug and department stores, 10c to 50c.

Other aids to beauty are the La Cross Nail Files, 10c to 45c; and La Cross Scissors, 75c to $2.25. These may also be had at all drug and department stores.

SCHNURER BROTHERS, Inc.
Newark, N. J.

La Cross
TWEEZERS
NIPPERS SCISSORS
NAIL FILES
MANICURE SETS

(*The price of this sure-grip No. 1027 Tweezers is* 50c)

CATALINA SWIM SUITS



$5 AND UP

CATALINA is the magic word for water-wear this year! The same smart-styled swim suits worn by the stars of Hollywood! In brilliant, sun-fast colors! Designed "from life" to lie against the body snug and smooth. And made to *stay* that way . . . thanks to specially twisted virgin wool woven by our original *Ribstitch* process.

The price alone makes "Catalina" America's swim suit sensation. To pay *more* for a bathing suit is needless extravagance. To pay *less* is false economy. See them at your dealer's and you'll see why.

LOOK FOR THE FLYING FISH ON THE LABEL

Joan Crawford

The Lo-back!

Joan Crawford, ravishing Metro-Goldwyn-Mayer star, chooses this Catalina Lo-back model for water-wear. Smartly styled! Knit to fit! In all the brilliant California colors. At your dealers $5

LOOP
Boston Store Mandel Brothers The Fair Henry C. Lytton & Sons and other leading loop department stores

NORTH
Abrams Dept. Store, 3044 Lincoln Ave.
W. W. Barthen, 3664 Broadway
Paul Boldt & Sons, 2274 N. Clark St.
Thos. Davidson, 1974 Lawrence Ave.
Dieden Bros., Lincoln and Lawrence
Dornbaum Knitting Mills, 3136 Lincoln Ave.
East End Store, 2709 N. Clark St.
Sam Freeman, 2452 Lincoln Ave.
M. Friedman, 4002 Lincoln Ave.
Friedman's, Inc., 5321 N. Clark St.
Goldstein's Dept. Store, 3811 Bdwy.
Axel A. Gustafson, 5212 N. Clark St.
Gustavson's Men's Shop, 3406 N. Clark St.
Hassil's Knitting Mills, 313 W. North Ave.
C. B. Hedstrom, 3211 N. Clark St.
Hirst's Dept. Store, 4048 Lincoln Ave.
T. M. Hill, 4211 Irving Park Blvd.
E. A. Holden, 7030 N. Clark St.
Ideal Knit Shop, 4834 Lincoln Ave.
E. H. Knopp & Co., 624 North Ave.
E. B. Lazar, 7029 N. Clark St.
I. Lutz, 4090 Broadway
S. Lutz, 5459 Broadway
Mager Bros., 3211 N. Ashland
Minois Toggery, 6219 Broadway
F. O. Neunuebel, 1108 Bryn Mawr Ave.
Forest Pratt & Co., 1049 Wilson Ave.
United Bag & Hosiery Co., 4708 Sheridan Rd.
M. Silverman, 3537 Irving Park Blvd.
D. & A. Zittenfield, 1001 N. State St.
Zitt's 109 E. Chicago Ave.

WEST
Brotman's 3230 W. Madison St.
Brotman's, 3206 W. Roosevelt
Brotman's 3953 W. Roosevelt
Crescent Knitg Mills, 1331 S. Kedzie Ave.
Everett Store, 2301 W. Madison St.
L. Glickman, 3822 W. Chicago Ave.
A. Goldstein, 212 S. Halsted St.
G. H. Keil & Co., 339 N. Laramie Ave.
H. M. Krivit, Inc., 3518 W. Roosevelt
Lockwood Toggery, 5307 W. Maidson
Losby Hat Co., 2342 W. Madison St.
Losby Hat Co., 3127 W. Madison St.
Madigan Bros., 4030 Madison St.

WEST—Continued
Mager Bros., 326 N. Cicero
Maremont, Inc., 1226 S. Halsted St.
Maremont, Inc., 3419 W. Roosevelt
Jake, The Hatter, 1580 W. Roosevelt
Sol's Shop of Travel, 3215 Roosevelt Rd.
M. N. Udwin, 618 S. Kedzie Ave.

NORTHWEST
Abrams Dept. Store, 3968 Milwaukee.
Anderson & Jannes, 7180 W. Grand
Corydon's Dept. Store 2704 North Ave.
Drews Dry Goods Co., 2980-82 Milwaukee
Ideal Hat Shop, 2050 W. Division St.
Klaus Dept. Store, 2861 Milwaukee
P. Kvorka & Sons, 1553 W. Chicago
S. Newman, 3704 Lawrence Ave.
Olsen & Olsen, 4037 W. North Ave.
Olsen & Olsen, 4020 Milwaukee Ave.
Olsen & Olsen, 5724 Chicago Ave.
J. Orlowsky, 4024 Armitage Ave.
Oskorep Bros., 5422 W. Fullerton
Schuessler's Knit Shop, 3808 Fullerton Ave.
Samuel Stern, 3322 Fullerton
Ed Trostrud, 4010 W. North Ave.
J. H. Wolf, 5647 W. North Ave.

SOUTH
Auditorium Men's Shop, 3135 S. Halsted St.
Big Four Clothing Co., Ashland and 63rd St.
Bloom's Men's Shop, 1938 E. 71st St.
M. Bossen & Co., 6654 Cottage Grove
Cain's Toggery, 717 E. 63rd St.
J. V. Cizek & Sons, 3301 W. 26th St.
B. J. Cohen, 1522 E. 63rd St.
A. L. Coverdale Co., 4240 Cottage Grove
J. E. Cowhey, 1003 E. 55th St.
B. B. Davis, 2622 E. 75th St.
Doran's Men's Shop, 1661 E. 79th St.
Douglas Clo. Co., 39th and Crawford
Edwards Clothing Co., 7457 Cottage Grove

SOUTH—Continued
Edwards Clothing Co., 6058 S. Halsted St.
Englewood Knitting Mills, 6723 S. Halsted
Englewood Knitting Mills, 1210 W. 79th St.
Geo. W. Fleming, 203 W. 63rd St.
Geo. W. Fleming, 3906 Cottage Grove Ave.
Gibbs & Gibbs, 807 E. 79th St.
J. L. Gray, 753 E. 47th St.
Glickman Bros., 7258 Wentworth Ave.
Hajak's Sport. Goods Store, 2716 W. 22d
The Harlan Dry Goods Co., 1034 E. 63rd
Halford & Elford, 6003 S. Halsted St.
S. Hirsh, Wentworth at 69th
Kabaker's, 2454 E. 75th St.
J. M. Kelly, 3110 W. 63rd St.
Klein Bros., 20th and Halsted.
L. Klein, Halsted, 14th and Liberty
J. L. Korey, 319-21 E. 43rd St.
L. & F. Tailors & Furnishings, 3426 S. Halsted St.
Lawndale Clothing House, 5649 W. 26th St.
Leon's Men's Shop, 1007½ E. 63rd St.
O. E. Oberg, 7010 Stony Island Ave.
Parkview Knitting Mills, 1939 W. 47th St.
W. D. Richards, 6916 S. Halsted St.
J. W. Riley, 7728 S. Halsted
L. H. Rosen, 3235 W. 63rd St.
E. J. Ryan, 2360 E. 71st St.
Rydell Clo. Co., 6109 S. Halsted St.
Saro & Siegel, 2912 E. 79th St.
Charles Schiff, 426 E. 63rd St.
Taylor Dry Goods Co., 6780 Stony Island Ave.
W. C. Teetmeier, Inc., 6435 S. Halsted St.
Tower Toggery & Bootery, 1522 E. 63rd St.
Joseph Vodrazka, 3389 W. 21st St.
The Wicks Store, Inc., Cottage Grove and 79th St.

SOUTH—Continued
Williams Dry Goods Co., 8600 Ashland Ave.
Windsor Park Dry Goods Co., 3054 E. 75th St.
S. H. Wohl, 446 E. 79th St.

MORGAN PARK
Merriman & Rhodes, 11035 Halsted Ave.

ROSELAND
Boersma Co., 11054 S. Michigan Ave.
Eagle Stores, Inc., 11301 S. Michigan Ave.
Nelson & Gilden, 11154 S. Michigan Ave.

SOUTH CHICAGO
H. A. Heinsen, 3027 E. 92nd St.
G. A. Helbing, 10454 Ewing Ave.
Wm. Solomon, 9229 Commercial Ave.

ILLINOIS
BERWYN—R. Kouba
BLUE ISLAND—U. S. Dept. Store
CHICAGO HEIGHTS—Martin Weil
Lurie Bros.
CICERO—Atlas Clothing Co., 5001 22nd St.
EVANSTON—Chandler's, Inc., 625 Davis St.
MacFarland's, 717 Church St.
Henry C. Lytton & Sons (The Hub)
Rosenberg's, 818 Davis St.
FOREST PARK—Harry's Men's Store, 7338 Madison St.
Rieck Bros., 7411 Madison St.
GLENCOE—Garnett & Co.
HIGHLAND PARK—J. R. Garnett Co.
LAKE FOREST—Geo. G. Robertson
LIBERTYVILLE—Langworthy's Dept. Store
MAYWOOD—McAllister's
Meyers Dry Goods Store, 604 S. 5th Ave.
OAK PARK—Henry C. Lytton & Sons (The Hub)
Schoen Dry Goods Co.
Trikryl's Dept. Store, Roosevelt & Ridgeland
PARK RIDGE—George's Store, for Men
WILMETTE—Worthen Carrico Co.

At your Service ...these
CATALINA Dealers:

Pacific Knitting Mills, Inc., Los Angeles. *Eastern Distributors* **J. E. Watte Company, 325 S. Market St., Chicago**

The Traveling Salesman

By W. E. Hill

[Copyright: 1929: By The Chicago Tribune.]



The lady buyer. Just a knight of the road whose specialty is greeting cards for all occasions, being roguish with a lady buyer and making no end of a hit.



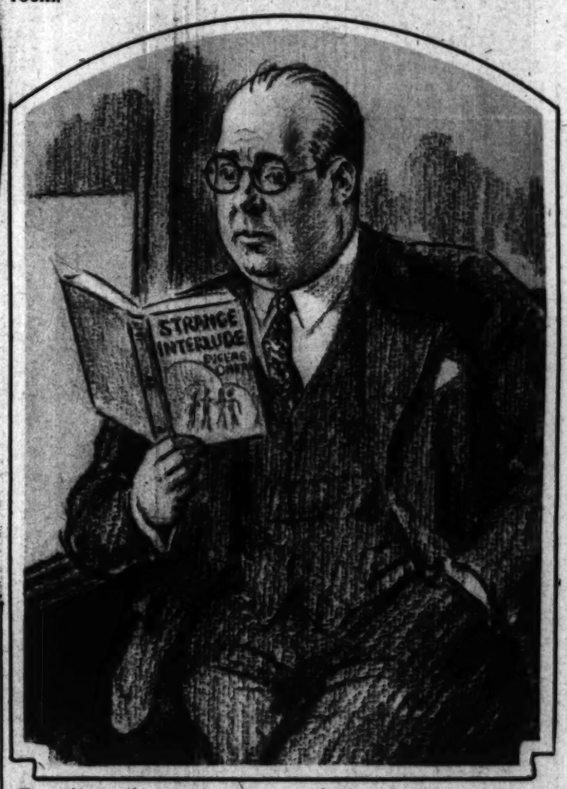
The La Belle twins, Inez and Hazeldelle, from the bill at the Capitol, are registering refined naivete and maidenly reserve (just enough, not too much) all over the lobby of the Commercial House, in case any of the boys would like to invite a couple of timid girls to partake of a light snack in Ye Olde Coffee Shoppe down the street. The boys, however, are headed for a quiet little game in a sample room.



Eddie, the harbinger of "Charmante Sport Hats," unpacking the stock in the sample room. Eddie is not at his best just now, but by the time the first lady buyer arrives he'll be all prettied up like the Prince of Wales, and a faint aroma of toilet water will be noticeable.



"A sailor has sweethearts in every port," runs the old song, "a drummer in every town." Here's a cross section of a traveling salesboy's heart, showing what an impressionable bachelor is up against after hours. A telephone operator in Portland, Me., a head waitress in Providence, R. I., a landlady's lovely daughter in Campello, Mass., and a five-and-ten belle in Hartford, Conn., are a selected few from the New England territory.



Traveling salesmen are great readers, and on a long sleeper jump (unless there is some one to talk to in the smoking compartment) will devour a confessions magazine or a crime story from cover to cover. Here's Mr. Ray McMeal tackling a copy of "Strange Interlude," left behind by a careless traveler.



"Here's one in his rompers, with his little kiddie car. You can see how big he is for his age!"



The long distance call. "Honest, Mabel, I haven't had time to write a line, but I've been thinking of you every minute of the time—honest, I've been awful lonesome, sweetheart!"



The pick up. An aluminum ware salesman trying a few choice remarks having to do with the weather for this time of year, the road bed, and the vista from the car window, on a beautiful girl in the diner. Trying to look inscrutable through heavily fringed lids, which is a pretty hard stunt to put over for an aluminum salesman wearing eyeglasses.



Grape-Nuts' crisp kernels encourage chewing—giving teeth and gums the exercise so badly needed in this soft food era.

THAT'S A REASON

Here's inside information on that saying . . .

"There's a Reason"





Grape-Nuts is made from the most wholesome grain—ripe wheat and malted barley—and brings you the goodness of both.

THAT'S A REASON



Grape-Nuts is twice baked—to make it crisp, golden-brown, easy to digest.

THAT'S A REASON



To keep health at the peak—Grape-Nuts, with milk or cream, supplies the varied nourishment so many menus lack.

THAT'S A REASON

And flavor . . . there's a reason that easily tops them all! A nut-like, crisp goodness that is different . . . unique. These crunchy, golden kernels speak right up and tell you . . . *"In this one dish is a breakfast banquet."*

THAT'S A REASON

Grape-Nuts

Buy it today for breakfast tomorrow

© 1929, P. Co., Inc.



Pictur
In 2 Parts

A SHEIK
med Abu Tayi
erful of all the
As any one
dressed to wa
desert.

THE
generations
the western

ON T
always som

SAFETY

Picture Section
In 2 Parts Part 2

Chicago Sunday Tribune.
THE WORLD'S GREATEST NEWSPAPER

June 16, 1929

On the Trail of Ancient Man



A FIELD MUSEUM EXPEDITION of Chicago, headed by Henry Field, motor-trekked across the Bedouin infested desert of north Arabia seeking to run down a claim that a prehistoric race inhabited these wastelands. The explorers brought back the rare pictures reproduced on this page. Here the camera shows that today, as for thousands of years, camels, the desert beasts of burden, are employed in drawing water from primitive wells.



A DESERT MADONNA—It is rare luck when a Bedouin woman consents to face the camera. Mother and child appear delighted at meeting the scientists of the western world.



A WANDERING FATHER AND SON, with their "Ship of the Desert," found deep in the wasteland.



A SHEIK OF ARABY—Mohammed Abu Tayi, one of the most powerful of all the North Arabian chiefs. As any one may see, he is amply dressed to ward off the heat of the desert.



AMID DESERT PALMS the explorers found crumbling Azraq, an ancient Roman fortress built by the legions of the Caesars as a protection against tribesmen who were dangerous even two thousand years ago.



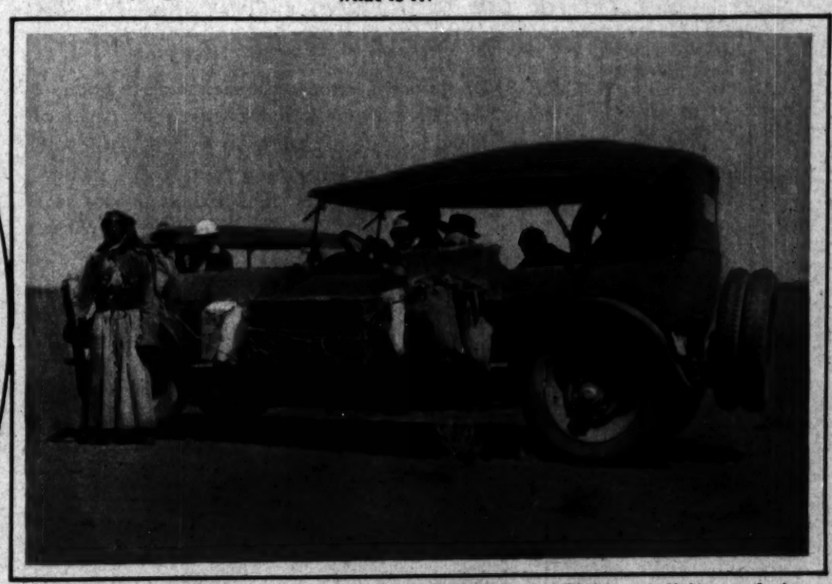
UNDER HIS TENT on the sands the camera caught this bearded tribal chief with two sons who will some day inherit his mantle—or what-is-it?



THE HOME OF A SHEIK—Amid giant coffee pots passed on for many generations, a desert chieftain, seen at the right in native costume, receives the western visitors in his "castle."



AN ARABIAN KNIGHT, new style. This grizzled Bedouin is a typical specimen of the desert wanderers encountered by the Field museum party.



ESCORTED BY THIS IRAK POLICEMAN, the Field expedition made its way across the desert wastes unmolested by the dangerous night marauders.



ON THE MARCH—Forever moving, the Bedouins travel with all their possessions far across the sands, seeking always some new encampment.



LIFTING A LINTEL from the ancient Roman fortress, Qasr Burqa, with the hope that it may reveal a clew to the date of its construction.

(All photographs by Field Museum of Chicago; from Wide World.)



LAURA LA PLANTE posed for this pretty picture in her dressing room. The last film to feature this popular actress was "Scandal." See it?



CONSTANCE BENNETT, the latest one to remark that work, not riches, brings happiness, has gone to Hollywood to appear in talking pictures for Pathe. She's the daughter of Richard Bennett —as of course you know.



Creamed magnesia beautifies the skin in the same easy way that milk of magnesia purifies the stomach

Instant Skin Beauty

Sallow, Dingy Skin made Lovely—Coarse Pores become Fine—It corrects oily skin, heals eruptions and dissolves blackheads

The newest discovery in beauty culture is that creamed magnesia is much better for the complexion than any soap or cleansing cream. It beautifies the skin instantly, in the same easy way that milk of magnesia purifies the stomach. This is because skin impurities are acid. Doctors treat acid inside the body with milk of magnesia. And now dermatologists are getting amazing results in banishing complexion faults with creamed magnesia. All you do is anoint your skin with it, massage and rinse with water. It's as simple as washing your face.

It reduces enlarged pores to the finest, smoothest texture almost as if by magic. Being astringent, it drives away the telltale signs of age. You will marvel at the effect of your first five-minute facial massage. It rejuvenates the skin so quickly that any woman can look lovely tonight, years younger. It's marvelous how magnesia dissolves blackheads, clears eruptions and corrects oily skin. And because it is so mild, mothers use it instead of soap to bathe infants. It certainly is a blessing as a face wash for fine, sensitive skins that easily irritates and coarsens. Being greaseless, it cannot fatten the face or grow hair. It removes makeup and extracts impurities deep-set in the pores better than soap or cold cream. It changes dull, sallow, off-color skin to true-color clearness and fades out freckles better than a bushel of lemons. Test it on those clogged nose pores that stand out so boldly. Let it whiten your neck. It will also keep your hands soft and white. Until recently, creamed magnesia was used only by New York doctors' wives, and nurses. But now the large druggists everywhere find it best to keep enough on hand to supply the demand. To get genuine creamed magnesia, ask for Denton's Facial Magnesia. Remember, five minutes works wonders. Buy a jar of your magnesia today and look lovely tonight. It costs almost nothing to try. It's guaranteed!

No More Ugly Nose Pores

DENTON'S CREMED

Facial Magnesia

Makes poor skin lovely—keeps fine skin fine

NOTE: Do not hesitate to try this marvelous skin treatment at once. Thousands of delighted women have written they could not believe anything so simple could be so wonderful. But they were convinced when they saw so many friends suddenly get lovely complexions.

This DOLLAR BOX *has lured hundreds of women to youth and beauty*

For few can resist Primrose House quality, and in succumbing, find the path to loveliness

HUNDREDS of women, introduced to the wonder of Primrose House Preparations by this Introductory Box, have adopted them . . . and found the path to beauty.

For in these exquisite toiletries from New York's smartest beauty salon youth and loveliness dwell. Matchless in purity and joyous luxury, Primrose House Preparations bring fresh radiance to all who use them.

Here in this gay little box six of the choicest await you: (1) Rose Leaf Cleansing Cream; (2) Smoothskin Cream; (3) Skin Freshener; (4) Chiffon Powder; (5) Pomegranate Rouge; (6) A roll of Cleansing Tissues.

All from Primrose House and of Primrose House quality. Superb as a week-end kit for yourself or guests. Splendid as a bridge prize.

On sale throughout the country at leading drug and department stores.



PRIMROSE HOUSE

5th AVENUE AT 52nd STREET, NEW YORK CITY

"HERE DWELLS YOUTH"



"NORTH COAST LIMITED"

New and Faster Schedule

You *save a business day* if you go the "North Coast Limited" way to Seattle—Portland—Tacoma. Leaves Chicago at nine every night. Speeds to the Coast in 63 hours! 5 hours faster than heretofore. The North Coast Limited is *all Pullman* with club-observation car—no coaches—no tourist cars—no crowding in diners. And no extra fare!

Triple Daily Transcontinental Northern Pacific Service

North Coast Limited	The Comet	Pacific Express
from Chicago Lv. 9:00 P.M.	from Chicago 10:45 A.M.	from St. Paul 10:50 A.M.

Let us send you some free booklets that will help you plan a Western Vacation. Please mail the coupon.

For reservations, tickets, information, call or write.
M. E. Harlan, General Agent,
73 E. Jackson Blvd., Chicago
Phone Wabash 1271

WESTERN VACATIONS

Round Trip Railroad Fare from Chicago

Choose (✓) one

☐ $90.12 Pacific Northwest Seattle-Tacoma Puget Sound Portland Columbia River	☐ $59.12 Yellowstone Park Minnesota Lakes Montana Rockies	☐ $121.12 Yellowstone Park Glacier Park Grand Canyon California Pacific Northwest
☐ $59.12 Colorado Yellowstone Park Montana Rockies	☐ $108.12 California Pacific Northwest Rainier Park Mt. Baker Forest	☐ $94.12 Canadian Rockies Yellowstone Park Pacific Northwest

NORTHERN PACIFIC YELLOWSTONE PARK LINE

Name .....
Address .....
My telephone No. is ..... If student, state grade .....

Northern Pacific Railway "First of the Northern Transcontinentals"



In her primrose gown, Phoebe Drake seemed to the watching fisherman like a gorgeous mayfly . . . born, like the mayfly, for only a fleeting life of freedom! Who would grasp and crush that fragile beauty? Many men wanted to . . . as you will find in this delightful story, "Femera," by Roland Pertwee.

IN THE WOMAN'S SECTION OF TODAY'S TRIBUNE!

kin in the same
ifies the stomach

Beauty

y—Coarse Pores
y skin, heals
lackheads

mothers use it instead of
the infants. It certain-
blessing as a face wash
sensitive skins that soap so
ritates and coarsens. Be-
seless, it cannot fatten
or grow hair. It re-
akeup and extracts im-
deep-set in the pores bet-
soap or cold cream. It
dull, sallow, off-color
true-color clearness and
freckles better than a
lemons. Test it on those
ose pores that stand out
. Let it whiten your
t will also keep your
ft and white. Until re-
reamed magnesia was
by New York doctors'
wives, and nurses. But
now the large druggists
everywhere find it hard
to keep enough on hand
to supply the demand.
To get genuine creamed
magnesia, ask for Dent-
on's Facial Magnesia.
Remember, five minutes
works wonders. So get
your magnesia today and
tonight. It costs almost
to try. It's guaranteed!

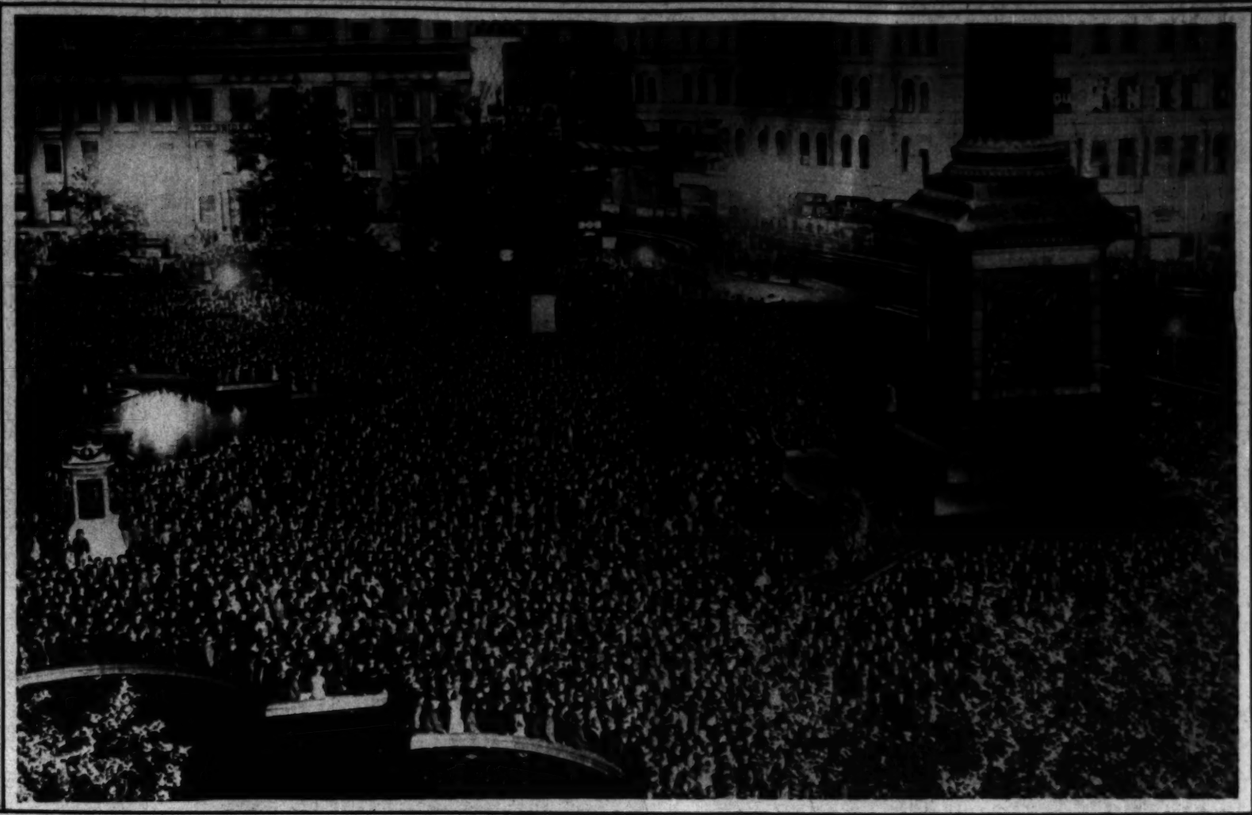
CREMED
gnesia
e fine skin fine
skin treatment at once.
they could not believe
but they were convinced
lovely complexions.

hful Grace
form been so
moulded into
in the New
where it revels
but grace, ease
the seated figure.
support brassiere,
designed to slen-
upper and the fuller

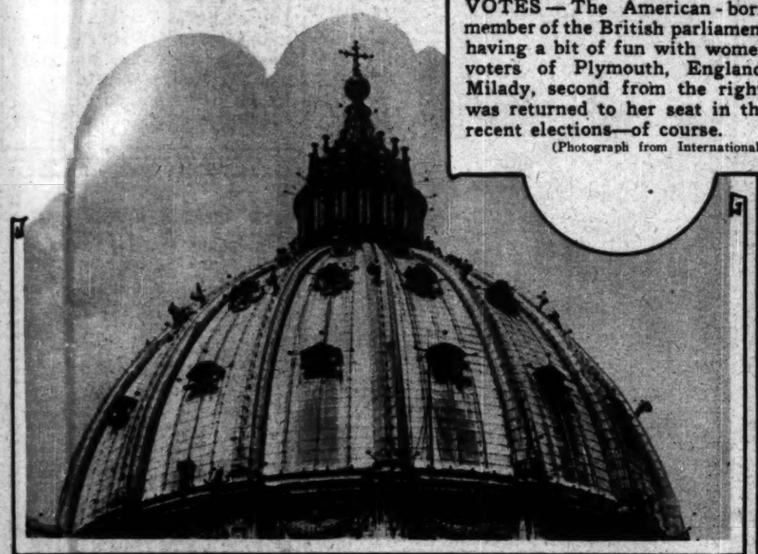
hoebe Drake
herman like
orn, like the
life of free-
and crush
Many men
find in this
era," by
e.
SECTION
RIBUNE!



LADY ASTOR WINS SOME VOTES—The American-born member of the British parliament having a bit of fun with women voters of Plymouth, England. Milady, second from the right, was returned to her seat in the recent elections—of course.
(Photograph from International.)



ENGLAND CHEERS LABOR'S TRIUMPH—Trafalgar square jammed with Londoners getting election night returns on the vote that returned Ramsay MacDonald to the prime ministership. Results were projected upon a great screen from the roof of the Canadian government building, 100 feet in the air. (Photograph from Underwood & Underwood.)



A HALO FOR ST. PETER'S, the famous Roman cathedral. The spectacular custom of illuminating the dome, practiced on feast days in other times, is to be revived; 6,000 electric bulbs and 2,500 torches will light this architectural glory with a glow that may be seen for twenty miles. Workmen, pygmy-small against the great dome, here affix electric lights.
(Photograph from Pacific and Atlantic.)



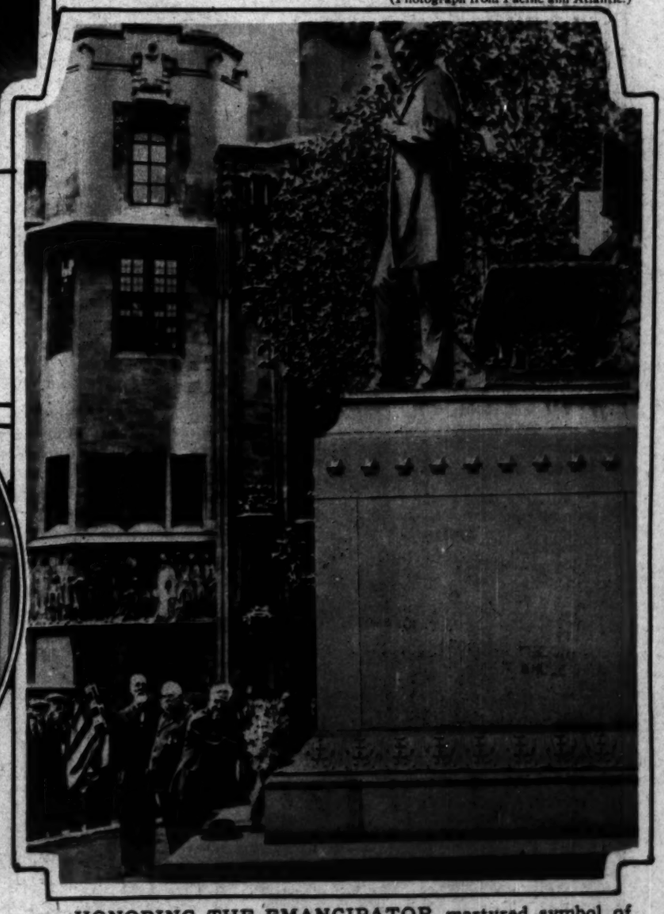
A KANSAS TWISTER TWISTING—A remarkable tornado picture from the town of Hardtner, the outskirts of which was swept by the funnel of destruction. Whirling sand may be seen where the base of the enormous cloud tears across the prairie. In the foreground are groves of swaying trees.
(Photograph from Pacific and Atlantic.)



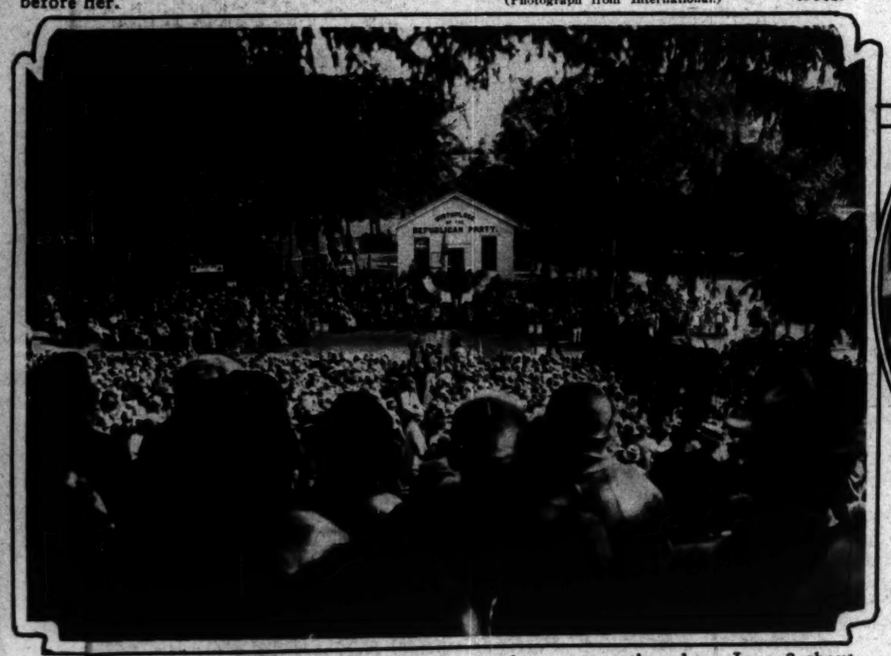
VIKINGS OF THE SKY, attempting the first commercial flight from Sweden to America, these three flyers had reached Reykjavik, Iceland, in their seaplane, Sverige, as this page went to press. Though forced to land en route by gasoline shortage, their ship had been towed to Westman island and refueled. Left to right, Lieut. Axel Floden, Robert Ljunkland, and Capt. Albin Ahrenburg.
(Photograph from Pacific and Atlantic.)



THIRD OF THE BARRYMORE GENERATIONS to graduate from Notre Dame academy at Moylan, Pa., Ethel Barrymore Colt, 18, took her diploma as her mother, Ethel Barrymore, and her brother, Samuel Colt, looked on. The famous actress finished at Notre Dame, as did her mother before her.
(Photograph from International.)



HONORING THE EMANCIPATOR, martyred symbol of the fallen in American wars, veterans of '61 lay a wreath at the foot of the Lincoln statue in London. Left to right, C. L. E. Wright, 82; William Hines, 86; Jabez Grayell, 88.
(Photograph from Pacific and Atlantic.)



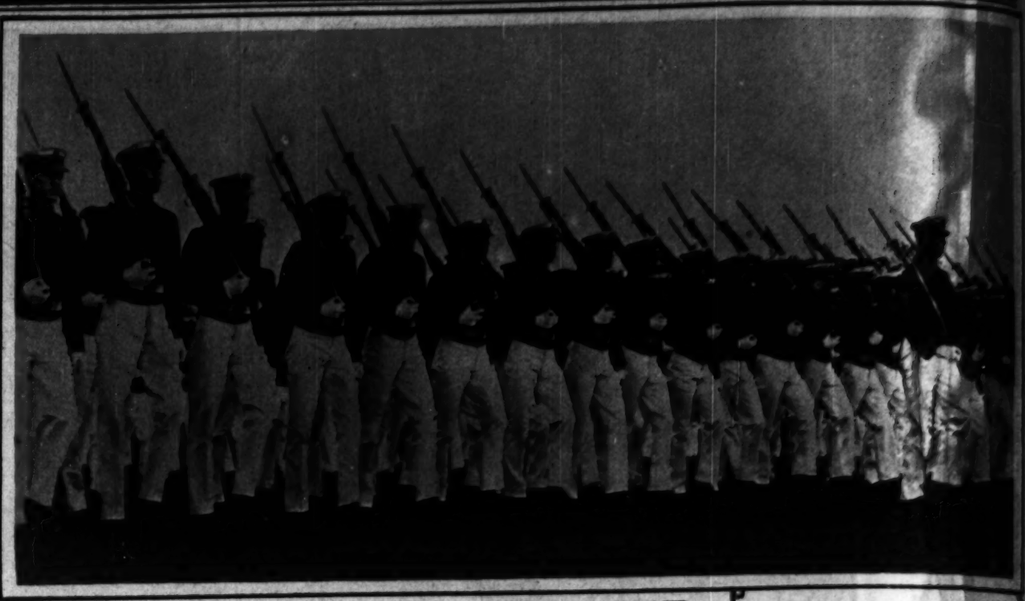
A REPUBLICAN CRADLE—Twenty thousand persons gathered on June 8 about the little white schoolhouse at Ripon, Wis., in which, it is claimed, the Republican party was born 75 years ago. Dry snoopers made several raids, vexing the Diamond Jubilee crowd.
(Tribune photograph.)



FATHER OF COLLEGE PRESIDENTS—William J. Hutchins, president of Berea college, whose 30-year-old son, Robert M. Hutchins, is the new president of the University of Chicago. Another son, Francis, 26, is president of Yale in China; and a third, William, is master in Westminster school, Connecticut.

A QUIET EVENING AT HOME with the Neanderthal family just 50,000 years ago is pictured at the right. This lifesize prehistorical group in their cave home, constructed in conformity with facts obtained through scientific research, has been placed on exhibit at the Field museum in Chicago. The exhibition is the work of Frederick Blaschke, the well known sculptor.
(Photograph copyright by Field Museum.)





AT ANNAPOLIS June week brings thousands of visitors to witness the formal drills and ceremonies of the United States Naval Academy midshipmen. With bayonets flashing, the ranks of future ensigns and admirals march by on dress parade.
(Photograph from Pacific and Atlantic.)



Eugene or Realistic Wave

For the Wave's Sake . . . and for yours . . . avoid the Bargain Waver. . . . Assure yourself . . . not only of Expert Skill . . . but the advice of an authority . . . nationally recognized as a creator of "Styles to fit the Individuality" in PERMANENT WAVING. A wave that really *lasts* . . . with the loveliest of lovely curly ends!

Most moderately priced at

Realistic $10 Eugene $10

Stella Kaman Beauty Shop
1324 Stevens Bldg.
17 N. State St. Dearborn 3164



A SECOND GENERATION film celebrity and his screen heroine bride. The bride is Lucille Fay La Sueur, or Joan Crawford, as millions of movie fans know her. The groom, of course, is Douglas Fairbanks Jr. The couple were pictured thus in New York after their marriage.
(Photograph from Associated Press.)



WIND AND WATER TOILED FOR AGES to carve the world's largest and oldest Shrine temple, which was dedicated recently at Bryce canyon, in Utah. H. A. Rutherford, at the left, and Potentate W. C. Fisher of Zembo temple, Harrisburg, Pa., are shown framing in the living rock with manzanita walking sticks. (Photograph from International.)

Foot Troubles Cause Bad Health

They affect the body in many different ways. The feet swell, burn, ache; sharp pains under heels, ball of foot becomes sore and feels as if you are walking on marbles; corns, calluses, ingrown nails and bunions; excessive perspiration with offensive odor, overdeveloped ankles and legs, varicose veins; legs cramp, knees stiffen; pains in hips, small of back, shoulders and neck, poor circulation, with nervous exhaustion and muscular weakness. Do not be discouraged. Regardless of what your condition may be or what you have tried, or whom you have consulted, Dr. Pinkston guarantees to relieve all foot troubles and cure nine-tenths of them regardless of the nature or condition of the ailment.

Dr. Pinkston Foot Specialist
159 North State Street
Suite 1303 Capitol Bldg.
CHICAGO, ILL. Established 1900

PELTON Swimming Suits

are knit from two-ply yarns, with special attention given to style and fit. They hold their shape well and give long wear.

Insure Full Value Good Looks Extra Comfort



Ask Your Dealer

If you can't find Pelton Suits, write us for dealers' names.

The names of Pelton Dealers in Chicago and other cities reached by this paper, were given in our page advertisement in Roto Section, Sunday's Chicago Tribune, June 2nd.

Pat. No. 1666504

"Brassiere-In"

The illustration pictures a Pelton Suit cut away to show the one-piece brassiere. Same material and color as the suit. No need to wear cold, clammy extra brassiere. No shoulder straps, buttons, back pieces, etc. Encases the bust neatly and effectively, enhancing appearance and giving wonderful support in swimming.

PELTON & PELTON 216 W. Adams St., Chicago, Ill.

Peltons are made for all the family.



New type rug stirs all Chicago

Gulistan *de luxe RUG

A PRODUCT OF KARAGHEUSIAN

The rug which is revolutionizing values by supplying the luxurious sheen, texture and color of a fine Oriental (9 x 12 ft.) at

$150 SEE IT AT ANY GOOD STORE!

*Reg. U.S. Pat. Off.



3 DAYS when Mum means most

Most women have discovered the need of Mum to guard the underarm from all taint.

But protection from the odors of perspiration is only half the story!

Mum performs its most important service on the sanitary napkin!

For Mum is a true deodorant. It neutralizes the most unpleasant odors as fast as they arise. Not the least offensive vapor can penetrate a protective film of Mum. Just spread it lightly on the napkin. You'll be serenely safe—all day. If you rely on anything short of this positive protection you are almost certain to offend.

There are numerous ways Mum can contribute to daintiness of person. But none is so vital as this napkinal use—to neutralize odors which the sheer dresses of today cannot confine. Use Mum at this trying time, and remain your confident self. This snowy cream is quite harmless to the most delicate skin or fabric.

Mum is not expensive; especially in the 60c jars which give you almost three times the quantity of the 35c size. All druggists.

WHERE ARE YOU GOING TO PLAY?

Whether your summer vacation is to be a European trip or a week at a nearby resort, it will save you effort and money to consult the Tribune Resort and Travel Bureau.

CHICAGO TRIBUNE PUBLIC SERVICE OFFICE
One South Dearborn Street

SOCIETY



THE RACES AT BELMONT PARK brought out New York society en masse. Here the society camera found Mr. and Mrs. William K. Vanderbilt strolling along the course.
(Photograph from Pacific and Atlantic.)



MRS. MURIEL VANDERBILT CHURCH and Sydney Smith caught by the camera at Belmont.
(Photograph from Pacific and Atlantic.)



A SPORTSMAN AND HIS WIFE, Mr. and Mrs. Harry Payne Whitney, ready for a day at Belmont Park. The Whitneys maintain one of the greatest stables in America.
(Photograph from Pacific and Atlantic.)



MOTHER AND CHILD—This portrait of Mrs. S. J. Gillfillan and her daughter Judith, of 432 Washington avenue, Glencoe, has come recently from the brush of Paul Trebilcock.



A BRILLIANT SOCIETY WEDDING took place recently at Garden City, Long Island, when Miss Jean Moore, daughter of Mr. and Mrs. Edward Small Moore, formerly of Chicago, became the bride of Oliver Macolm Wallop, son of the Earl and Countess of Portsmouth, of Barton House, Devonshire, England. The Countess was the former Marguerite Walker of Chicago.
(Photograph from Pacific and Atlantic.)

A PAN-AMERICAN ALLIANCE was effected in London when Miss Virginia Willys, daughter of Mr. and Mrs. John Willys of Toledo, Ohio, recently became the bride of Senor Luis Marceline Aguire, a wealthy Argentinian. The bride's father is the automobile manufacturer.
(Photograph from Associated Press.)



Genuine Crystal EUGENE or Realistic Wave $7

WE give the Genuine Eugene Wave, using the Eugene Preparations once only—not countless times as in some cheap "bargain" waves.

Also the beautiful "Realistic" Wave, plus Crystal perfection, at the same low price. Come in or phone for appointment.



We divide the hair into 26 to 36 small sections for curling. More labor—more skill—but you get what you pay for at the Crystal Shop.



The inferior "BARGAIN" wave, with hair divided into only a few sections for curling. Such a wave lasts only a short time, and is worse than useless.

Crystal Permanent Wave and Beauty Shop
—Note Our New Address—
1212-14 Mallers Bldg. 5 S. Wabash
Dearborn 1872, Dearborn 1255

JEWELS

Diamonds
Emeralds
Sapphires
Rubies
Pearls

BARNETT & Company
Jewelers
Michigan at Jackson

The quality you want—the price you will be pleased to pay.

IN OLD HOUSES with modern ideas

Over 60 Fine Features in the TRIBUNE Every Sunday

New Things at the Smart Shops

C. D. PEACOCK
Gift and Art Galleries
THIRD FLOOR



In distinctive good taste is this Feldspar Lamp of unusual design and blended colors of Jade Green, shaded Amethyst and Sapphire blue at $325.

You will enjoy a visit to the C. D. Peacock Gift Galleries



"Personality"
permanent waves
finger waves
Exclusively at
E. Burnham, Inc.
World's Largest Beauty Establishment
138 N. State Street



In smart little alligo finish for the handbag. Non-leakable.

The Real Fragrance of Sweet Peas
by RENAUD of Paris

Each drop of this haunting perfume brings to you the lovely fragrance of an entire bouquet of sweet peas. In green and gold jewel case, velvet lined, $1, while the present shipment lasts. Also larger size, in exquisite bottle—gold and black trimmed, $37.50.
Mail Orders Filled

DANE KREMER
Importer
737 MICHIGAN AVE., NORTH
14 PALMER HOUSE ARCADE
1116 STEVENS BUILDING



Wardrobe Hat Box

Your dainty frocks ride on hangers as securely as they hang at home. It will carry six dresses, two hats, two pairs of shoes and lingerie.

Black grained Cowhide leather, silk moire lined.

Special
$17.50

Taylor's
28 E. Randolph St.



If you want the CHARM of— "IT"
Wear the BODY GLOVE
Reg. U. S. Pat. Off.
$10.50

1. IT IS NOT RUBBER.
2. IT gives you a stunning figure, reduces diaphragm, hips and back.
3. IT takes away that rubber tire from around your waist.
4. IT is youthful no matter what your size is.
5. IT is cool, light and washes easily.

BODY GLOVE SHOP
928 Stevens Bldg., Chicago
17 NORTH STATE ST.
Dearborn 6992

APOLIS June thousands of visness the formal eremonies of the s Naval Academy With bayonets ranks of future admirals march parade.
om Pacific and Atlantic.)

Troubles Bad Health
e body in many dif- The feet swell, burn, ams under heels, ball e sore and feels as if g on marbles; corns, own nails and bun- e perspiration with overdeveloped ankles aricose veins; legs stiffen; pains in hips, shoulders and neck, m, with nervous exmuscular weakness, couraged. Regardless condition may be or e tried, or whom you d, Dr. Pinkston guarave all foot troubles e-tenths of them renature or condition

inkston Specialist
h State Street
3 Capitol Bldg.
d. Established 1900

s most
protection you are n to offend.
numerous ways Mum te to daintiness of none is so vital as this —to neutralize odors eer dresses of today e. Use Mum at this nd remain your con- This snowy cream is s to the most delicate
t expensive; especially jars which give you times the quantity of All druggists.

week lt the



THE WORLD'S FASTEST HUMAN—George Simpson of Ohio State university, second from left, crossing the finish line in the 100-yard dash at the national intercollegiate track meet at Stagg field, Chicago. Simpson's time, 9 2-5 seconds, broke all records for all time. Left to right are: Hutson, Dennison; Simpson; Bracey, Rice institute, who was second; Leland, Texas Christian; Wilcox, Kansas; Toppino, Loyola of New Orleans, and Elder, Notre Dame. (Tribune photograph.)

A CHICAGOAN WINS THE PRIX DE ROME—Kenneth Johnson beside the architectural design with which he took the coveted award which will finance study abroad. He has just received a degree at Yale. (Photograph from International.)



ROYALTY UP! Prince Gustaf Adolf of Sweden caught by the camera when he made his debut recently as a jockey at Stockholm. He is the eldest son of the crown prince and thus is in line for the throne himself. (Photograph from Pacific and Atlantic.)



QUALITY CARRIAGES
...from Factory to YOU!

WHEN you buy a Kroll Kab you are buying direct from the factory at a saving of 20% to 40%. Hundreds to choose from. English Coaches, Strollers, Pullman Sleepers, etc. $19.75 to $65

KROLL KRIBS...



At Factory Prices
$9.75 to $45
Largest Assortment in the City

WE REPAIR and REFINISH
Phone Canal 6080 for Free Estimate

Send for FREE CATALOG
Out-of-Town Orders Filled

Chicago Raby Carriage Co

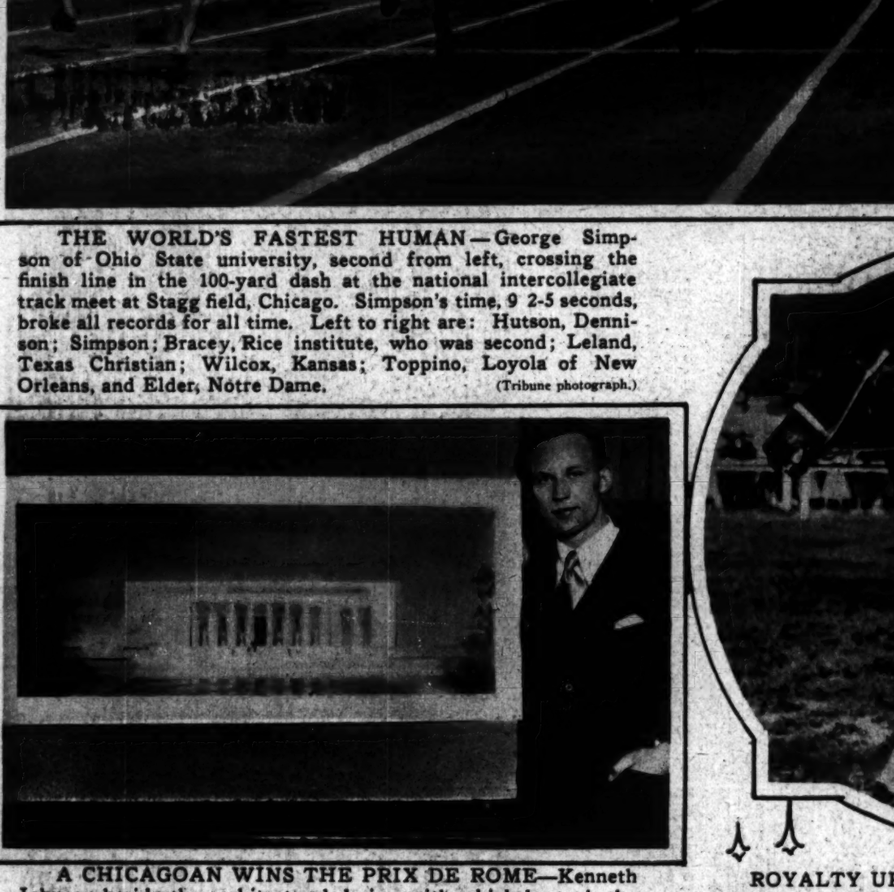
LOOP SALESROOM (Kroll Bros.) FACTORY
STEVENS BUILDING 17 North State St. | 1621-23 W. Roosevelt Rd. (Between Ashland and Paulina)

Open Tuesday, Thursday and Saturday Evenings at Factory Only! Factory Also Open Sunday Until 1:30 p. m.

IMPORTANT—Loop Salesroom Prices are the Same as at Factory



A RACE IN
in which balloons
the Gordon Bennet



YOU HAVE LOTS OF TIME TO READ ON SUNDAY!



STONE'S SUPERIOR
WAVE
GUARANTEED 6 MONTHS
The lowest possible price for a FIRST CLASS Wave. *Complete* $3
EASIEST permanent to take care of. Not one dissatisfied customer.
With our method there is no danger of dried up or kinky hair.
Our permanent makes your hair soft, lustrous and fluffy. You cannot tell the difference between our permanent and a natural wave.
(No discoloration of gray hair)

LYONS'
Realistic
is an improvement on all previous methods, European as well as American. $6
LEWIS
STONE'S
6 West Randolph Street
Corner State and Randolph, 6th Floor
DEARBORN 2432 FRANKLIN 2890

SOUTH SIDE SHOP
6314 Cottage Grove Ave.
2nd Floor—Opposite Tivoli Theater
Fairfax 6314

NORTH SIDE SHOP
3222 Lincoln Avenue, 2d Floor
Buckingham 6834

WEST SIDE SHOP
3686 W. Madison St., 2nd Floor
Corner of Madison and Crawford

NORTHWEST SIDE
2626 Milwaukee Ave., 2nd Floor
Near Kedzie Avenue

All Shops Open from 8 A. M. to 9 P. M.



Once somebody wrote a book so full of hair-raising happenings . . . murders and reprisals and vendettas . . . that when you read it you said, "Huh . . . somebody worked his brains overtime making up *that* story!" Then you found it was a true story! If *you* haven't read this masterly drama of facts, you're missing something.

CHICAGO GANGLAND
by
JAMES O'DONNELL BENNETT

On sale at The Chicago Tribune Public Service Office . . . One South Dearborn Street . . . Price 15 cents . . . by mail, 18 cents.



A genuine porcelain miniature in color, 3x4 inches, in a Gold Plated Frame, done by a reputable artist, is offered for $12.50. We will make a sitting free and submit proofs, from which the miniature can be painted, or can be made from a photograph you already have.

NOTE: Out-of-town patrons will please write for illustrated booklet and color chart, which an artist follows in painting the miniature.

We offer SIX portraits of $15 per dozen value for $3.00 *and this advertisement*
Good until July 29
Good for Every Member of the Family
116 So. Michigan Blvd.
Suite 1508-1510 Lake View Bldg.
Next to Peoples Gas Bldg.
Telephone Dearborn 6084
Open Sunday 11 to 4 Daily, 9 to 5:30

Clair Marcelle
Photographs that please

THE LETTER "V"

In the alphabet of health stands for *vegetables* . . . that give you *vitamins*. Jane Eddington tells you every day in the Tribune Cook Book just how to cook fresh vegetables to be delicious.

Bon Ton Mol
Price $5.00.
Bon Ton Mol
accordance w
Type Chart—
you a correct
Send coupon
Figure Type S
Creations.



Extra Special
$24.75

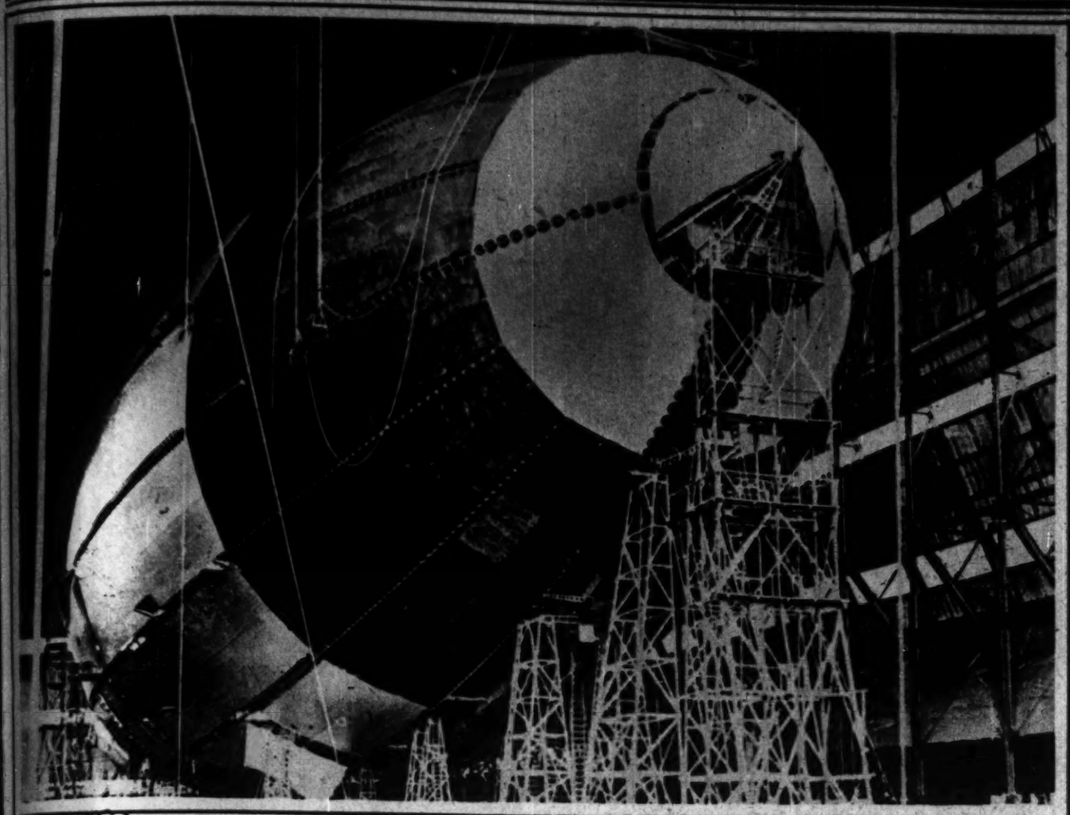
RIAGES
to YOU!
buying direct from
0%. Hundreds to
9.75 to $65



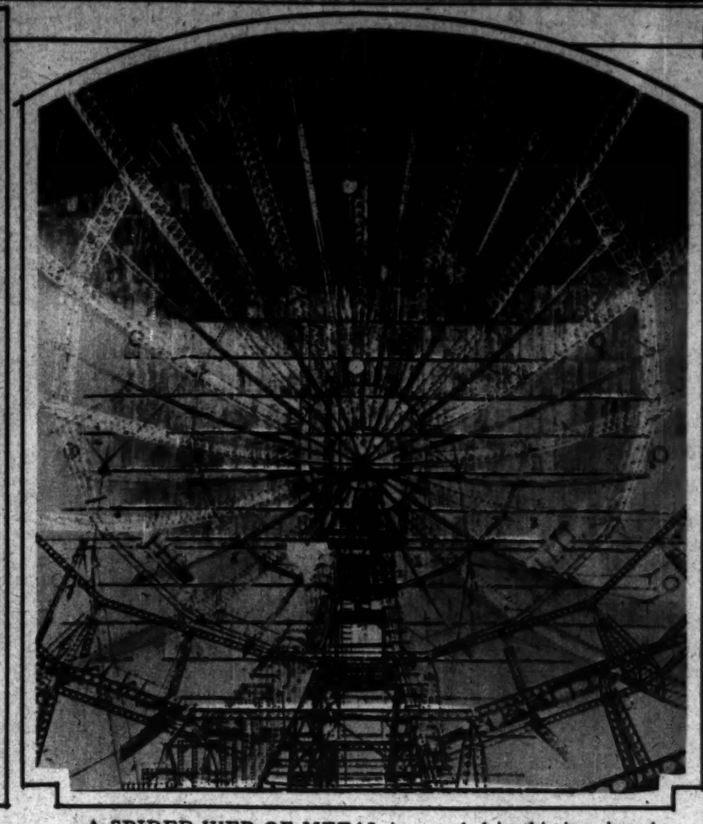
for FREE CATALOG
of-Town Orders Filled
riage Co.
FACTORY
W. Roosevelt Rd.
Ashland and Paulina)
ings at Factory Only!
1:30 p. m.
The Same as at Factory

portraits of
value for $3.00
ertisement
until July 20
Member of the Family
Michigan Blvd.
810 Lake View Bldg.
Peoples Gas Bldg.
Dearborn 8884
Sunday 11 to 4
9 to 5:30
Marcelle
photographs that please

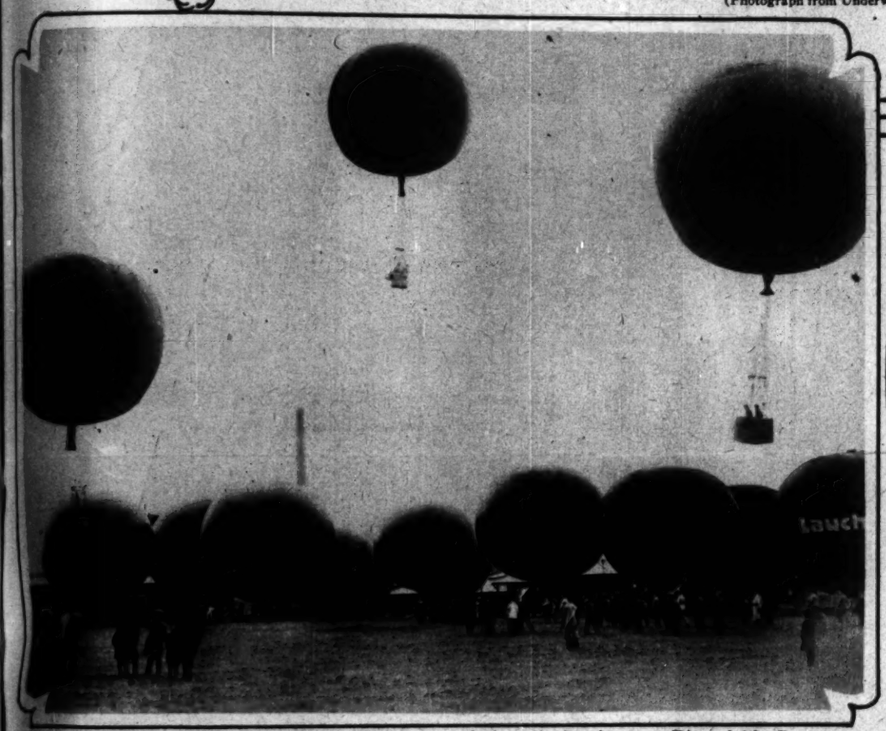
TER "V"
health stands for
give you *vitamins*.
you every day in
Book just how to
to be delicious.



BIGGER THAN THE GRAF ZEPPELIN is this giant new British dirigible R-101, which is nearing completion at Cardington, England. The world's largest airship will have a length of 724 feet 3 inches, and a third more gas capacity than the German Graf. R-101 is a sister ship to the R-100, which is, however, 13 feet shorter.
(Photograph from Underwood & Underwood.)



A SPIDER WEB OF METAL is revealed in this interior view looking toward the nose of the R-101. It is being built by the British government.
(Photograph from Underwood & Underwood.)



A RACE IN THE CLOUDS—The start of the eliminations at Bitterfeld, Germany, which balloons were chosen to represent that nation in the international competition for the Gordon Bennett trophy to be held at St. Louis late this summer.
(Photograph from Pacific and Atlantic.)



AN AMERICAN BEAUTY in a bed of tulips. Miss Helen Wills pauses from her tennis conquests to gather an armful of tulips in this field of many acres at The Hague, Holland. With her is Broese Van Gronau, president of the Dutch Lawn Tennis society.
(Photograph from International.)



An Ideal *protecting* Powder Base

To shield the skin against the effects of dust and weather, to hold face powder on for hours with natural beauty, nothing surpasses Plough's Black and White Peroxide (Vanishing) Cream! Pure and dainty—yet inexpensive—it has become essential to the complexion-care of discriminating women everywhere. This dainty cream is obtainable in two sizes, popularly-priced, at all dealers. Begin using it today.

Plough's
BLACK AND WHITE
Peroxide Cream
(VANISHING)



Plough, Inc.
NEW YORK-MEMPHIS-SAN FRANCISCO



Mercolized Wax Keeps Skin Young

Your skin will always be clear, smooth and healthy, if you care for it with pure Mercolized Wax.

Mercolized Wax retains and even brings back the youthful beauty of your skin. It actually removes the thin veil of faded or discolored outer skin. The Wax cleanses the pores thoroughly and clears away all such blemishes as freckles, pimples, sallowness, or dry, parched skin. The fresh young skin beneath then comes to the surface. It is a clear transparent skin and makes your entire face look years younger.

In youth Nature renews the complexion by peeling off the outer layer of skin in tiny particles, but in time this skin renewing will slow up and your face will become faded and old-looking—unless you use pure Mercolized Wax. Millions of women now using Mercolized Wax would not be without it. You'll like it, too. Mercolized Wax brings out the hidden beauty.

To quickly remove wrinkles and other age-lines, use as a face lotion 1 ounce powdered saxolite and 1 half pint witch hazel. At all drug stores.

One of the new Summer Girdles
by BonTon
inexpensive but very smart of line

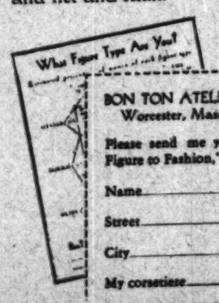


Bon Ton Side Hook Girdle. Style 542 E. Price $5.00. Brassiere 701 E. Price $3.50

Ever so lightly boned—two in the back for a snug molded line—three short ones in the front to hold the diaphragm flat. Added to this is an important figure molding line—the raised front . . . slim elastic gores at the side . . . pink broche and ribbon such as you would expect to find in much higher priced models. A splendid garment for spectator sports and street wear—one that may be worn with a short bandeau or a long brassiere as shown in illustration.

542 E is but one of many new Bon Ton garments designed for summer wear. In the summer group are included the new Décolletan Dualistes that show every inch of your suntan back, the new boneless Lingerie Plastique that is as easily tubbed as your silk stockings . . . the new cool Step-ins and Girdles of silk and net and satin.

Bon Ton Molding Garments are created in accordance with the new Bon Ton Figure Type Chart—a scientific system that assures you a correct fit for your own figure type. Send coupon for booklet describing this new Figure Type System and the latest Bon Ton Creations.



C. T. 4
BON TON ATELIER,
Worcester, Mass.
Please send me your booklet, "Molding your Figure to Fashion," with Figure Type Chart.
Name
Street
City State
My corsetiere



JOSEPH D. HORSFALL '29
Crew, Football
UNIVERSITY OF WISCONSIN
"MEN MOST LIKELY TO SUCCEED"



"With a Royal Portable Typewriter my work is always in excellent shape. It gives me plenty of extra time for athletics."

To the studious thousands in schools and colleges the Royal Portable Typewriter is the swift, more legible method of writing. This sturdy little writing machine is astonishingly fast, neat and accurate, and is so light and compact it can be handily carried anywhere. It is obtainable in a variety of splendid colors, including the new (exclusively Royal) Duotones. The price is *only* $60. Convenient monthly payments, if desired. Royal Typewriter Company, Inc., New York City.



PICTURES THAT TELL YOUR STORY WILL SELL YOUR PRODUCT! USE *TRIBUNE ROTOGRAVURE* TO INCREASE YOUR SUMMER SALES IN CHICAGOLAND!

GO EAST!

All Expense Tours, $140 and up
Here's a new kind of vacation in the land of history, romance and adventure!

Who has not longed to see with his very own eyes the magnificence of our national capitol . . . the beauty of the White House . . . its famous rooms and spacious halls! Who has not dreamed of a trip to New York City and Broadway's bright lights! . . . to Philadelphia, Atlantic City and Boston . . . to scenes of Revolutionary history! Who has not wanted to see Valley Forge, Lexington and Gettysburg . . . Niagara Falls and Detroit! And who has not wished for the broadening influence . . . the real thrill . . . of a trip to Canada, a foreign land, quaint with its mixture of Old World and New! Canada . . . Quebec, Montreal, Toronto . . . a trip abroad without crossing the seas! All in two glorious weeks . . . all for $250 and up.

Quick then! Make your plans now!

Next Sunday, June 23, the first of a fleet of special "House Party Trains" leaves Chicago for the Historic East, over the Pennsylvania Railroad. And every Sunday, all summer long, similar House Party specials will leave Chicago eastbound, carrying happy vacationists toward the Atlantic coast cities and Canada. The last train departs August 25.

All aboard! Let's join a House Party which will carry us away on a carefree vacation journey . . . days and nights gloriously full of romance, adventure, education . . . a vacation tour that will give us a new outlook on life! Even the seasoned Eastern traveler will appreciate the opportunities offered by a House Party Tour for complete enjoyment of a comprehensive itinerary. These trips are offered in co-operation with the Pennsylvania Railroad; New York, New Haven and Hartford; Boston & Maine; Canadian Pacific; Wabash; and the Furness-Bermuda Line.

It's the new way to travel . . . the carefree way! Go with a jolly, congenial group aboard a luxurious House Party Special Train. Journey for eight days, two weeks or even longer . . . with the special train as your traveling "home."

Capable Guild couriers manage every travel detail . . . relieve you of all worries about tickets, reservations, baggage. Everything is attended to for you by the Guild's travel experts; and your Certificate of Membership in a Guild House Party Tour becomes a magic carpet which transports you everywhere without a single travel worry. Railroad, steamship and hotel accommodations are all de luxe throughout—furnished to you at a cost as low or lower than you would pay should you buy them yourself.

A Guild House Party Tour is a pleasant travel experience you will always cherish!

A Two Weeks' Tour of the Atlantic Coast and Eastern Canada
All Expenses from Chicago—$250 and up

Featured among the many tours of the Historic East offered by Guild Travel Bureau, and typical of the outstanding value of these remarkable travel offerings, is a two weeks' all-expense vacation trip to the Atlantic Coast and Canada, leaving Chicago on any Sunday from June 23 to August 25. You visit Gettysburg, Annapolis, Washington, Mount Vernon, Alexandria, Philadelphia, Valley Forge, Bryn Mawr, Atlantic City, New York, Boston, Lexington, Concord, Quebec, Montreal, Toronto, Niagara Falls, and Detroit—all in two glorious weeks—all for $250 (except meals in New York City). This tour and many others—such as motor tours through the Green and White Mountains and "Old Dominion Tours" to Virginia, are described in our handsome 32-page booklet which will be sent free on request. See coupon below.

"Packages of Travel"

Each Guild Tour is a complete "package of travel," with a definite price and definite contents. You know before you start exactly what your trip will cost . . . what will be furnished . . . and what "extras", if any, you will need to pay en route. Once the tour is begun, the Guild couriers handle every travel detail—and you have nothing to do but enjoy yourself!

Land Travel by Special Trains

Special trains, luxuriously equipped for your comfort, carry Guild House Party Tours. America's greatest railroads co-operate to make your journey pleasant.

Leisurely Sightseeing by Motor

Sightseeing programs are carefully arranged, and are enjoyed in luxurious motor cars which visit all the chief points of interest.

Expertly Planned Programs

Travel-wise experts plan your itinerary to enable you to get the most out of your trip. All hotel, sleeping car and sight-seeing reservations are made in advance.

Leading Hotels

Guild House Party Tours use leading hotels everywhere. Thus you are assured of comfortable accommodations and attentive service, even in the busiest seasons at the most popular resorts.

Personally Conducted Parties

House Party Tours are a particularly pleasant method of travel for women without escort. Guild tour conductors serve in that capacity.

No Baggage Worries

Guild couriers look after your baggage, transfer it from place to place, have it in your hotel room at each stop, ready for your use.

Congenial Company En Route

You travel with a congenial group of people to whom you are introduced by Guild Hosts aboard your special train.

Excellent References

Thousands of past-season clients praise Guild Tours. We will gladly furnish references from banks, hotels, steamship and rail lines, and from former Tour members.

Wonderful Meals

Railroads and hotels co-operating in these tours take particular pride in their marvelous dining service. You will enjoy every meal you eat on a House Party Tour.

House Party Cruises to Bermuda From New York—$130 and Up

In co-operation with the Furness-Bermuda Line, Guild Travel Bureau offers House Party Cruises to Bermuda, leaving New York City Saturdays, June 29 to August 24, inclusive. After two nights on shipboard we arrive at St. George Harbor Monday morning, and go to the St. George Hotel, where we spend five memorable days. We are reluctant to leave when Saturday morning comes and it is time to sail homeward. Sunday we are at sea again and Monday morning we arrive in New York.

Don't Let Your Vacation Trip Be a "Solo Flight"

There's nothing more pitiful than to be all alone on a vacation trip—trying to enjoy yourself by yourself—because you don't happen to know anyone who wants to go where you want to go . . .

And there's no need to do it!

Join a Guild "House Party Tour" through the Historic East, and be assured of pleasant company all the way—congenial fellow-travelers, with whom you will spend many happy hours. You'll make lasting friends and enjoy their acquaintanceship for years to come. That's the advantage of the Guild's unique "House Party Tour" idea.

Select the tour of your choice from the itineraries offered in our beautifully colored 32-page booklet. Pay all your travel expenses in one lump sum—the price of the tour you select. Then go with a House Party Tour for the happiest summer you've ever known!



GUILD HOUSE PARTY TOURS
THROUGH THE HISTORIC EAST ~ EUROPE AND THE WONDERLAND OF THE WEST



Radio Travelogue Tonight—WGN
Tune in at 8:45 p. m., Chicago Daylight Savings Time. Hear a description of a House Party Tour through the Historic East

Art Crafts
Guild Travel Bureau
FRANKLIN 1050
209 S. Michigan Ave., Chicago, Ill.

PART 6 | WOMAN'S SECTION

Chicago Sunday Tribune
THE WORLD'S GREATEST NEWSPAPER

Fashions | Sara Moore
Household Hints
Fiction | Contests

JUNE 16, 1929.

The Last Word in Paris Fashions

French Designers Introduce Charming Colors in the Nuptial Gown, and the Robe de Style Is Put on Shelf.

By Bettina Bedwell.

PARIS.—(Special Correspondence.)—Whenever a daring spirit sets out to alter anything that is tied up in traditions, something is likely to happen, and that something may not be happy for the daring spirit who started it all.

It's not so easy to find any more tradition swathed event than a formal marriage. As for the bride, and what she does and wears, the case is even more so. Feeding Darwin to a Tennessee fundamentalist is about as simple as giving the brides of the world a new sartorial diet. Obviously this has no effect on those brides in a hurry, who dash out to Greenwich, or some other informal marriage resort, to get tied up. What they wear is nobody's business. But the bride who goes to the altar to the tune of Mendelssohn or Wagner has to have herself and her procession dolled up in true traditional form. That is, she did. Lately Paris has managed to introduce some little novelty into the aspect of the marriage pageant without pain to even the most conservative. Some of the smartest brides of the new season have adopted these Paris revised ideas of bridal attire, and the oncoming crop of June brides is going to do the same thing.

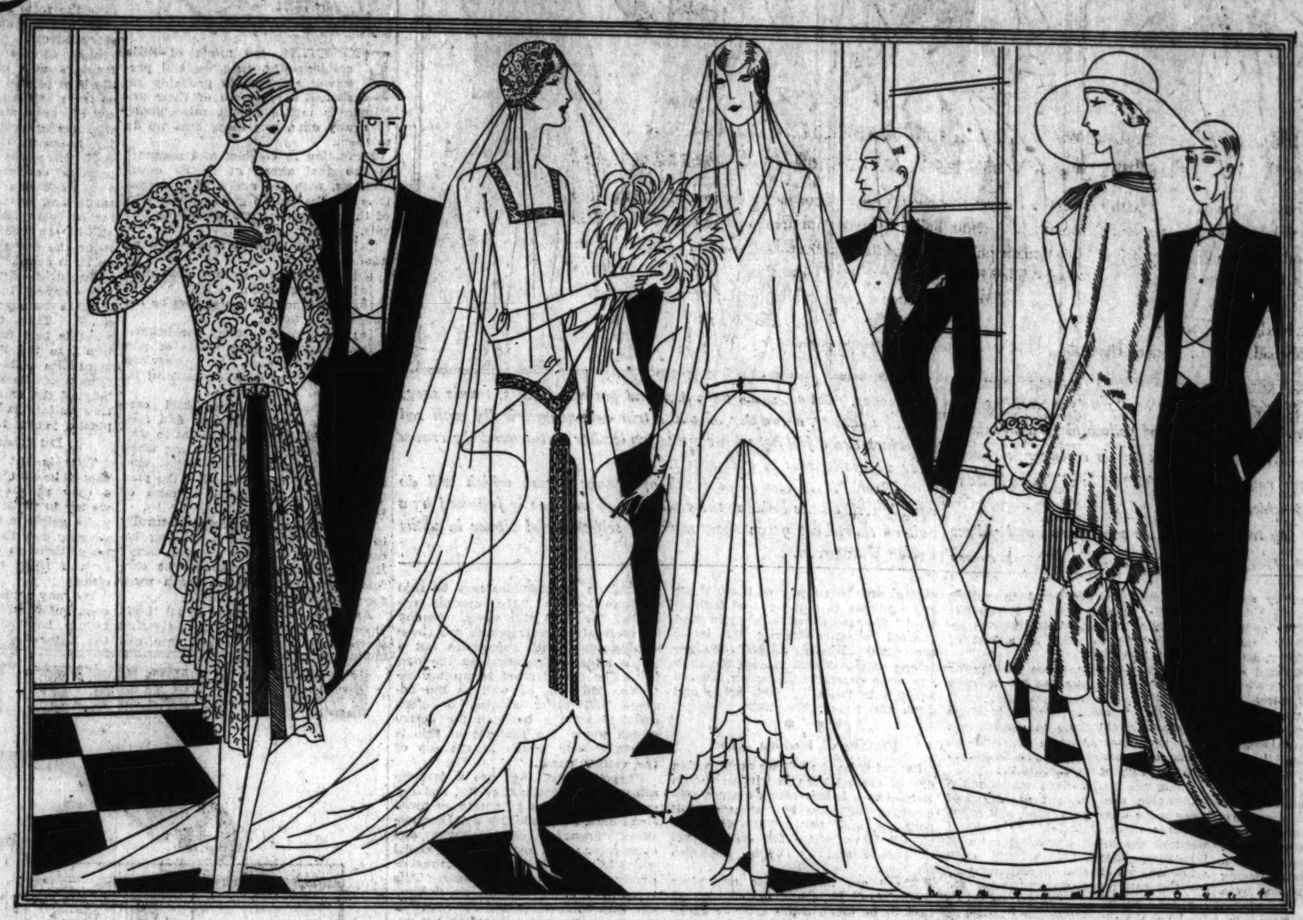
One of the foremost revisions of the bridal procession that goes up the path to the altar this spring in Paris is the elimination of the robe de style from any part in the ceremony. Bridesmaids do not wear skirts that are billows of tulle or organdy, as formerly, and no more does the bride. The attendants (I mean, of course, the feminine ones) are wearing slender sylphlike frocks, and so is the bride herself.

* *

Color Is Introduced.

Probably the most daring innovation of the fashionable bridal costume is the introduction of color. Marriage rites are no longer read to fixed black for the groom and pure white for the bride. What the gentleman wears is not the question, however, as every one knows, but the bride blooming in springtime color and forsaking the shadeless fabrics of tradition, gives to her marriage an altogether different air. Golden yellow was the first color called to the altar by fashionable Paris, and this season the wedding dress has in many cases turned a deep and beautiful rose—the maiden's blush translated into satin or crêpe.

To further alter the fashions for weddings, Paris is putting bridesmaids into white for some of the smartest social affairs. If the attendants (again feminine, of course) do not wear white, they are tricked out in some shade that is far away from the usual pastel gamut of tradition.



Many fashionable bridesmaids are wearing printed chiffon this season. This Lenief frock, at the extreme left, is made of green and white, and has quaint puffed sleeves.

This Worth wedding dress, shown next, is made of rose satin, trimmed with pearl embroidery and pearl tassels. A pearl cap holds the veil in place.

Third, Worth gives to this white satin wedding dress a petticoat of white chiffon, which is plainly visible below the skirt.

Paris likes this Martial et Armand frock of pink taffeta for the smart bridesmaid. It is sketched last.

* *

Bride Carries Hyacinths.

Short sleeves for one bride set Paris talking, but now that every woman has beautifully bronzed arms, even the wedding dress is not exempt from curtailment as to sleeves, for their proper display.

As to orange blossoms, they will grow up to be oranges, so far as the bride is concerned this year. It's camellias, my dears, or hyacinths that keep the tremulous hands of the bride busy during her brief but stupendously important march to the altar, this season. And when fashion draws the bride's veil about her this summer it will, very often, not be a white mist, but something in pink, like the inside of a shell, or ecru, or gold. This, presuming, of course, she has not "heired" a real lace veil from ancestral trunks.

One of the prettiest bridal veils worn here this spring is from Molyneux and is made of ecru tulle with a deep border of white point lace. Some of the smart brides have worn elaborate pearl head dresses to which are attached tulle or lace veils. Short veils that reach only to the knees in back are affected by some of the more youthful brides here, and these are charmingly worn over simple wedding dresses with skirts that extend to the ankles and are even around the hemline.

Miss June, who recently married Lord Inverclyde, and whose marriage was one of the fashionable events of the season, wore a trailing veil of rose tulle attached to a tiny cap of pearls—the real thing, and priceless in value. Her wedding dress and veil are sketched here on our second figure. Not only was the veil rose, but the heavy satin wedding dress was also made in the same rose color of hope.

* *

A Streamline Silhouette.

Worth, who makes more famous wedding dresses than any other dressmaker in the world, created this frock, and gave to it a streamline princess silhouette, with a long skirt, trailing in back and slightly lifted in front. No line could be more becoming to the tall, slender bride than this.

Sleeves for this frock are long and fitted, and the quaint square neckline is outlined with a band of pearl embroidery. A girdle of pearls placed around the waist has two long tassels of pearls at the center front.

A second wedding gown, created by Worth for Miss Black of Montreal, is shown in our sketch. This frock is made of white crêpe satin, with a bloused waist, having long tight sleeves and a V décolletage. A narrow belt outlines the high waistline, and a wide drooping band at the top of the skirt gives the smart fitted hipline from which even brides' frocks are not exempt this summer. The trailing skirt of this frock is flared at the center front, and a charming detail is the petticoat of chiffon, the made of white crêpe satin, with a bloused waist, having border of which is scalloped, and which shows several inches below the scalloped hem of the satin skirt. The veil worn with this frock is of white tulle, and it is held close to the head in back by a band made of rose diamonds and pearls.

* *

Cunning Puff Sleeves.

One of the most distinctive bridesmaid's frocks seen in Paris is shown in our first sketch. This is a Lenief creation and is made of pale sea green and white printed chiffon. There is a long, fitted bodice the V neckline of which is flanked in front by narrow revers. The cunning sleeves with their puffs are a great part of the cachet of this frock.

The skirt has two tiers, which are dipped in irregular points, and which are gathered full at the top, although the skirt lines are kept slender. A pin at the center front of the waistline is used to hold three ribbon streamers, green, black, and white.

This frock and our second bridesmaid frock, shown at the extreme right, illustrate the tendency of such dresses to take on character and avoid the usual banal girlishness of the robe de style. The second dress is made of rose taffeta and narrow bands of tulle and taffeta alternate at the neck and around the flaring tunic on the skirt. An unusul silhouette is achieved in this Martial et Armand frock by the drooping waistline and drooping tiers on the skirt, as well as by the separation of these tiers, and the interspersing of a wide tulle and taffeta band.

Well Chosen Pieces Give Charm to Dinette

Ultra Modern Patterns in Colorful Woods Are Delightful—Maple and Walnut Sets Please Those Who Prefer the More Subdued Things.

By Edith Weigle.

MANY June brides are going to start their new lives in attractive small apartments where space must be carefully conserved. Instead of a dining room they will have a dinette, which, together with the folding toothbrush, the Pullman kitchen, the collapsible table, and the miraculously disappearing bed, is the rather humorous contribution of the inventive age in which we live, breathe, and do our speeding. Lots of us, if not actually born and brought up in a good full sized dining room, at least entered one three times a day and never thought it necessary to offer up hymns of praise because we could do so. We took it for granted, like the front porch, the lawn, and the garden.

Nowadays, however, about the only front porch you get in the city is the brick or concrete space before a penthouse on the top of a skyscraper, and the lawn and garden come in green boxes. One must adapt oneself to small spaces. Hence the dinette, and since it is found in literally thousands of apartments, let's look at it and see what can be done to make it attractive.

It is usually part of the kitchen, separated from the main part by a low partition, or else it is an alcove off the kitchen or a tiny room between the living room and the kitchen. Often the floor space is unbelievably small. Manufacturers, realizing this, have designed furniture to scale and this fits in, and instead of crowding actually seems to make the room look larger. There are drop leaf tables which take up practically no room when not in use, small but comfortable chairs to match, and cupboards that fit against the wall and provide space for china, glass, silver, and linens. These articles may be assembled by you or purchased in a suite.

* *

At the Furniture Mart.

At the American Furniture Mart the other day I saw such good looking things that I was almost reconciled to the dinette idea. First was an ultra modern set of beautiful oriental walnut with burl overlays. It consisted of a small table that could be extended to a much larger size, four chairs, a buffet, and a side cupboard. These pieces were excellent examples of styles now extremely popular in Germany and France. There they are made of all sorts of unusual and colorful woods: sycamore, white maple, red mahogany, and a combination of woods called primavera. They are often finished in black, and the door pulls, etc., are in metal—silver or gold. The Germans even have ensuite sets of black ebonised wood, which are relieved by bright tapestry chair seats and by the windows draperies of the room, by the wallpaper, etc.

If you don't believe in going modern, there are charming dinette pieces of walnut, like some I saw, that are neither antique nor ultra modern. One set had an unusually lovely table with slender, tapering fluted legs. There were four chairs, a buffet, and a beautiful cabinet with wooden doors above and below, and a capacious drawer in the center. There were adjustable shelves for the interior so you could arrange them at just the right height of your china and glassware.

Particularly interesting were the metal pulls on buffet and cabinet.

Oak is becoming increasingly popular because of its soft color and its sturdy qualities. I am sure any bride would be delighted with a dining room or dinette group I saw composed of a refectory extension table, chairs, buffet, and closed cupboard. The table was charming. The extra parts which formed the extension were cleverly contrived to fit under the top. You pressed a spring and they came out and fitted into place at each end, enlarging the size so that eight people could easily be seated and room to spare.

The cupboard had three shelves behind solid wooden doors and a drawer lined with mahogany. The tapestry covering the chairs, in soft shades of gray, rose, green and blue, made a pleasing note of color.

* *

Paint Your Own Things.

If you wield a mean paint brush, why not invest in table, chairs, and open cupboard of unfinished wood and go to it? You can invent your own color scheme, and it will be twice as effective if you employ two shades, one for trimming. Jolly decalcomania patterns, which may be used in the corners of the table top and on the backs of the chairs, are most inexpensive. And stencil designs are easy to apply, too. Thin lines of black or gold make a simple but effective finish to painted furniture.

It is astonishing to discover how ridiculously low is the entire price of such a set, counting the paint or lacquer, brushes, turpentine, stencils, and all. And I know of nothing cheerier for a small alcove or breakfast nook. One such that I saw recently had furniture of apple green trimmed in lavender and silver. The organdie ruffled curtains at the window were orchid and were caught back with silver metal ribbon. The open china cupboard was green, lined with lavender, and its shelves were filled with pewter plates, bowls, etc., that carried out the silver theme. It was a most artistic and appealing little nook.

One of the pictures today shows a maple dinette set that fits into small space, is practical and pretty besides. Note the graceful lines of the chairs and table. The latter has drop leaves, which minimize its size when let down. The open cupboard offers space for displaying your favorite bits of china or glass, which create decorative touches in any room. This furniture has the added charm of being delightfully reasonable in price.

* *

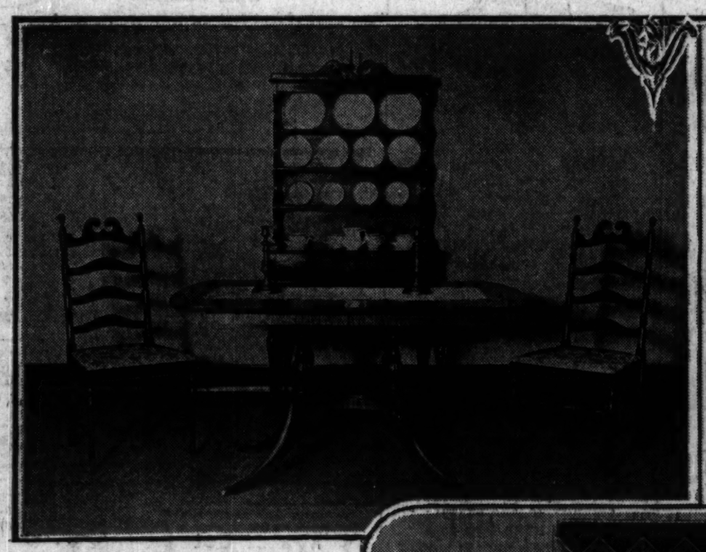
For the Individualist.

For the person who likes to do her own assembling, who is afraid a set of anything might be too stereotyped, or for one who has pieces of furniture she wants to add to, there is an enormous variety to choose from. The gateleg drop leaf table is, of course, the ideal choice for the dinette. Windsor chairs take up little space and may be had at a wide range of prices. Table and chairs are the bare necessities. Then come extra pieces, such as sideboards, buffets, and cabinets.

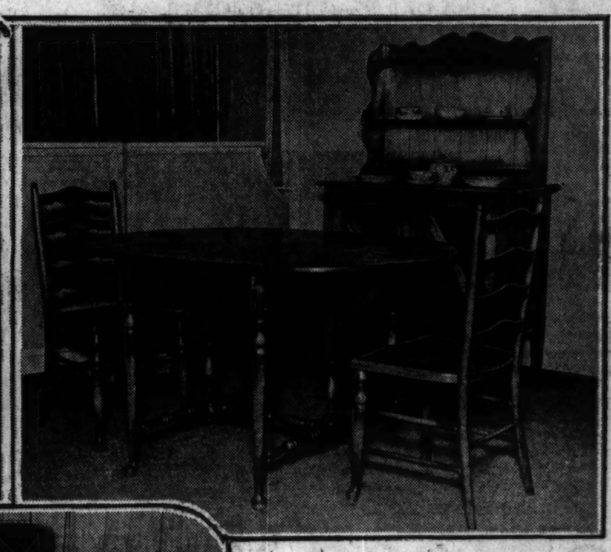
Since the dinette is so near the kitchen, I think the buffet, which was intended, of course, for extra serving space in the dining room, may be dispensed with and instead a cabinet may be used. The latter will be vastly more practical in every way. I saw one extremely lovely one at the Furniture Mart of red mahogany, with drawer pulls of brass in the well known design of the lion's head with ring. It had a broken arched top with three-part finials. The upper doors were glass and latticed and the lower ones were of the solid wood. This was an exceptionally beautiful piece and would be a joy to own.

A lowboy or highboy would be a welcome addition to colonial furniture. These come in the finest woods and are more expensive, but are splendid investments from the viewpoint of good taste and practicability.

The fewer pieces in a small dinette the better, so it is wise to choose these few with care.



THE attractive dinette set pictured above is composed of a graceful Duncan Phyffe table, a side cabinet for china or glass, and four or six chairs. The latter are ladder back with a broken arched top which harmonizes with the broken arched top of the cabinet. Chair seats are flowered tapestry. The wood is mahogany. Note the extremely graceful curves of the table legs.



HERE is an inexpensively priced but pretty group of furniture made of maple, having lovely deep golden-red lights in it. The drop leaf table can be put against the wall when not in use. The open cupboard would be sweet filled with Quimper ware or Italian peasant china.

At the left is a dinette set emphasizing the ultra modern note. The wood used is oriental walnut with burl inlay around the table edge and in the front of the cabinet. The cross back chairs are extremely simple and smart.

Sports Clothes We'll See This Summer

Wash Materials Are in the Sunlight of the Tennis Courts and Golf Courses.

BY LOLITA.

NEW YORK.—[Special Correspondence.]—The chances are that if Orlando met Rosalind today he would be astounded—that is to say if the Forest of Arden were a fashionable summer resort. He would be apt to say to the lady, "Here, here, my good girl! Playing tennis in a skirt and stockings! Do you by any chance play the mandolin and use the breast stroke?"

The fact of it is that the tennis season has got to be the moulting season—for superfluous feminine frills. Many girls play in shorts. Some take off skirts and frocks to disclose a rompersilke outfit. Other have adopted the new fashion of wearing long trousers.

Was it in Cannes that this last mode started? One does not know more than that we get a great many Cannes resort modes and that the sort of tennis outfit we picture second from the left is given the names of Cannes. It consists of white flannel trousers, a tuck-in blouse—pardon the error, a shirt—of white tub silk with gay red buttons, a red leather belt and a bandeau of red and white silk. The tennis shoes are white and black.

Now, there is only one objection to this costume. What could be the possible alibi for its wearer if she failed to get back from the net to the back line? It's our protest against all these masculine outfits.

These trousers, as you will see, are achieved with the cuffed finish of the every day pair of bifurcated garments. There are numerous middy trousers, many of them in white duck, which will go straight from the beach to the courts. In fact, any young woman who feels that she looks her best in long trousers is going to be humored by the mode. There's an excellent tennis "service" in this respect.

And how about the old fashioned girl who clings to her skirt? Well, she's not so old fashioned, either. She merely does her subtractions elsewhere. For one thing, she usually wears socks, and for another she often affects the suntan line. Witness to both of these facts is provided by our sketch at the extreme left.

* *

Favorite Tone of Yellow.

This frock is construed in that favored medium for the courts, pique, and here it chooses this season's favorite tone of yellow. Of course, it is one piece, but the yoked skirt comforts those who always had their hearts just set upon the jumper. Below the yoke, widely spaced inverted plaits offer almost as much freedom of movement as does any divided garment. The belt is, of course, of self-material.

Putting a round peg in a square hole is what the designer of this model has done so far as armholes are concerned. For these, cut very deep, repeat the square cut of the suntan back. Bows on the shoulders are the final touch.

In a new sense nearly every woman player today does what the sports reporter calls brilliant foot work. We refer to the gay socks now so universally affected. The cuffs of these come in many designs and they now form part of a general harmony in sports accessories. Some times they match the sweater. Sometimes they repeat the design of bandeau and scarf. In the case of this model orange and green striped cuffs correspond with a silk bandeau treated to the same diagonal stripes and colors. For tennis and other active sports great emphasis is laid at present upon the moccasin Oxford, a self-explanatory term.

* *

All Types of Skirts.

At this point we reach the "fore" word. The woman golfer goes in occasionally for divided garments. For her the cardigan costume of jersey, lightweight tweed, knitted material, flannel and combinations of material is of outstanding interests. The tuck-in blouse is an accepted part of her costume and often the sweaters chosen to complete knitted costumes also hit below the belt.

There are, of course, all types of separate skirts which go out for a round of golf and among these the flannel scoring so heavily in every province of sports wear has been developed into many new and attractive models. Among these one must mention first of all the flannel skirt lacing down the front emphasized by some of our Fifth avenue shops.

Sweaters offered the active sportswoman run through their usual gamut of camel's hair, zephyr, lacey weaves, jersey and other knitted materials. Some of them are sleeveless and, as we have just said, some are tuck-in. And of course the suntan idea may drive over both the net and the links. Numerous models with deeply décolleté backs are literally open to all those desiring them.

Among the most charming of the new sweaters, one applicable to either active or spectator sportswear, is Patou's model usually developed in a combination of pastel tints and white. This provides a belted model with a V front accented by a bow disclosing a vestee of white crêpe finished by a boyish turn down collar. The vestee is attached to the bodice of the skirt, which is usually of plaited crêpe. [Flat crêpe is a favorite, by the way, for the separate golfing skirt.]

* *

Knitted Costumes Popular.

One of these costumes which I saw recently seemed to me to express the most charming of all possible selections for the links. It posed the Patou sweater, developed in yellow and white, over a skirt of brown flat crêpe finely plaited all around and related sweater to skirt by a belt of brown leather.

The knitted costumes so popular for golf are well represented by Chanel's ensembles comprising sweater, coat, and skirt. These exploit the loveliest of color combinations in conjunction with the most unusual of patterns. Those who wear them are bound to make a high score sartorially.

There are many days which make intolerable the thought of any golf wear more oppressive than silk crêpe or some wash material. As a result we find the most charming suits of Shantung tussah, linen, and even gingham, which will do equally well for the country club veranda or for "going around." Typical of this group is the green Shantung model at the extreme right. This is accompanied by a self-material blouse in white dotted with the green which is repeated in the lining of the jacket. This blouse, which is sleeveless, is finished with a belt and bows at the front.

For these oppressively warm days on the links the one piece frock of cool material offers another sagacious choice, and how many of these there are available to our personal inclination! Shantung, in both plain and printed varieties—among the latter the coin dot is being minted rapidly—is one of the salient fabrics for such one piece creations. Another favored medium is tub silk. Silk crêpe and linen also have their public.

* *

Feature of Fashion Show.

Second from the left we are showing one of these frocks in orange tussah treated to a bolero which merges successfully with the bow treatment of neckline and belt. This frock is topped by a white felt hat banded in orange and by white buckskin brogues.

There are many crêpe one piece frocks, both plain and patterned, that involve as wrap some type of cardigan. Perhaps the smartest of these is Patou's famous cardigan of angora, so delightful when worn over the crêpe frock. One of such ensembles, worked out in Nile green and white, was a feature of a recent fashion show on 5th avenue.

Scarfs are an accepted part of every golfer's toilette, and these may be had in various shapes. The triangle knotted on the shoulder may be said to have become "the eternal triangle," for it is still worn. Among its successful developments are those of Shantung, with sometimes but a single motif embroidered in the corner. The cravat scarf is another favorite, and this, as well as the triangle and other shapes, is often matched by the bandeau for active sports wear. An example of this is shown in our sketch at the top of the center panel.

Fine lisle stockings are a favorite selection of the smart golfer, and her shoes are brogues in whatever tones blend most harmoniously with her costume. Speaking of stockings, one must refer again to the bare leg model which has been launched so enthusiastically for this summer's wear. This stocking, seamless and shown in various shades, is suggested for many of the summery sports creations not implicating much activity.

For the spectator sports type of shoe linen and raffia are both featured. The former, dyed to any color and perfectly matching the gown, is among the most successful contributions yet made to the cause of dress harmony.

[Copyright: 1929: By the New York Times.]



LEFT. That the tennis frock may be "cut" as well as the tennis ball is indicated by this suntan frock of yellow pique with square cut armholes and back. Next, the Cannes tennis costume is shown with white flannel trousers, red belt, white silk tuckin with red buttons and bandeau of red and white silk.

CENTER. At the top tri-color scarf in orange, red and yellow matched by the bandeau reflects upon the interest in Spanish colors and modes. Below, socks with diamond patterned cuffs, tennis shoes of white canvas, a sweater of white trimmed geometrically with red and black and a felt hat with contrasting leather belt around the crown offer suggestions as to accessories.

RIGHT. A one piece frock of orange tussah which will do equally well on the links or the country club veranda is followed by a suit of chartreuse green shantung with self-material blouse in white dotted with green.

Understanding the Small Child

It Is Unwise to Hold Ideals of Perfection for the Youngster of Pre-School Age, Says Mrs. Bevans.

by Mrs. Gladys Huntington Bevans

EXPECTING too much of little children—the ones we call pre-school children—is probably responsible for more of their unhappiness and apparent misbehavior than any other one thing that we do to them.

Perfection in conduct and manners is the goal aimed at by so many mothers, with the mistaken idea that it is for the child's good. Their idea of this perfection runs something like this, in part:

[a] Correct table manners [like an adults].
[b] Implicit and instant obedience.
[c] Keeping clean.
[d] Not touching things they're not supposed to touch.
[e] Being quiet around the house.

Let's consider these ideals of perfection for a moment. Isn't every one of them alien to a child's natural interests and desires?

Why should a little child care whether he holds his spoon and fork just so? Why should he want to stop the fascinating thing he's doing when some one asks him to? What concern can it be of his whether the play he's engaged in makes a noise or whether it doesn't?

How can he be expected naturally to refrain from doing something because it will get his clothes dirty? How can he be expected to be conscious that dirty clothes mean work for his mother?

And how, in the name of all that's interesting and worth investigating in this new world he's born into, can he be expected to not touch, not touch, not touch?

Expecting the Unnatural.

All these things that are expected of him are unnatural, because they possess no importance in his mind and really have no value for him at this time. If they are expected, even exacted from a child, he's going to suffer for it in some way. Either he will be subdued, perhaps cowed, or he will lose the freedom and spontaneity that are his birthright and are necessary to his mental and physical health—or he will rebel and the rebellion may take the form of defiance, willfulness, stubbornness, sulkiness, or more obscure effects.

Most of the parents, nurses, and teachers who are striving for these ideals of perfect conduct are not doing so from any sense of unkindness. Of course, occasionally there are adults who are natural tyrants and who enjoy imposing their will on children. And there are other people whose personal comfort as to noise and dirt and work are of paramount importance, and so they expect the impossible of their children. And there are still others who are nervously unfitted to be the associates and guardians of children at all.

But primarily, the reason why parents expect too much of their children is because they do not understand. They think they are doing what is best for their child—molding him into the kind of a person they want him to be—making a little gentleman of the small boy—and a little lady of the small girl—making really tiny imitations of adults out of these plastic young things.

Let Them Be Children.

That is not what children are or should be at that age. At 2, at 3, at 4 they should be just children. If we try to make anything else of them we're going to meet with failures. Or, we may give them charming manners, teach them to curtesy or to be quiet at the right moment, and to keep clean.

We may achieve what looks like success, but it will really be failure—dire failure, because it will be contrary to the nature of childhood. It will be something out of its time, out of its place in their development.

If parents with children of this age, who struggle so hard for these surface things, could only understand that they accomplish them only at cost to the child! If they could only understand that the child's essential needs are utterly different from all this! If they could only think of what he should have—not how he should conform to the conventions of a grownup's world. Of course, eventually he will have to conform:

He will have to learn agreeable table manners. He will have to learn to keep clean on occasions. He will have to learn to be quiet at times, etc. Little by little he will learn these things because he will have to do so to take his place comfortably in the world.

Little by Little.

But not all at once. Little by little, gently led, by example and explanation he will learn. But not all at once.

The ideal of perfection in conduct for these little children would probably at first horrify the too exacting parent—but I think would later open his eyes.

Those ideals would be quite the reverse of each ideal listed before. They might run like this:

Don't insist on adult table manners.
Don't expect instant obedience.
Let them be noisy.
Let them get dirty.
Let them touch things.

Why? Because they're new in this world and they've got to discover it. Because they can't fit into it until they learn what they have to fit into. It's strange to them. Each thing that involves just sensation alone is strange and new: roughness, smoothness, coldness, heat, lightness, heaviness, stickiness, slipperyness, wetness, noise, hunger, music—and they must experience it first hand. So they have their hands full, their brains full, their emotions full in learning, for instance, to walk, to talk, to manage the tools that convey their fod to their mouths. So, in investigating this world of theirs, they get noisy, dirty, and so concentrated or too interested to obey instantly.

[Copyright: 1929: By The Chicago Tribune]

Women the World Over

The National League of Women Voters is now organized in 45 states, Hawaii, and the District of Columbia. The only states in which the league is not organized are Arkansas, Idaho, and Wyoming. There are 772 local leagues.

Miss Margaret Bourke-White of Cleveland, O., is said to be the only feminine industrial photographer in the United States. She studied landscape architecture at Columbia, biology at Michigan, and philosophy at Cornell.



The Cuticura Ointment
for all skin troubles

Red, rough skin, sore, itching, burning feet, chafings, chappings, rashes, irritations, cuts or burns are quickly relieved and healed by applications of Cuticura Ointment. No household should be without it.

Ointment 25c and 50c. Soap 25c. Talcum 25c. Sample each free. Address "Cuticura," Dept. 14M, Malden, Mass. Cuticura Shaving Stick 25c.



Here is Real Food Value

Besides having an unusually delightful flavor, an appetizing appearance and a texture of velvety smoothness, this new Kraft product, Velveeta, has exceptional food value. Greater food value in fact than we ever have been able to put into a cheese product before.

Several things contribute to this.

In the first place Velveeta is a secret blend of choice American and fine old Canadian cheddar cheese, and made with the most painstaking care with every safeguard, including pasteurization, for its purity.

But Velveeta is an exceptional product in other respects. Velveeta represents a new idea in cheese making. We extract from the pure whole milk more Vitamins, Lactose (milk sugar), Calcium and other milk minerals in greater quantities than ever was possible by old methods, and these we add in making Velveeta. The result is purely a milk product that looks like cheese, tastes like cheese, but which because of its enhanced food value should be called a super-cheese.

Use Velveeta wherever you would use any cheese. It spreads like butter or will slice when chilled. It melts, dissolves and blends so readily with other foods that for cooking purposes there is no comparison. And however used it is as digestible as milk itself.

By all means try a package of this remarkable product. Its appetite appeal is universal. And it is sure to grace your table often thereafter. Your dealer has it.

For new and original recipes, send to Home Economics Kitchen, 401 Rush Street, Chicago.



Kraft-Phenix Cheese Corporation

"Philadelphia" Cream Cheese
for the Child's Diet



Serve "Philadelphia" in any one of the innumerable ways possible. It never fails to tempt the childish appetite.

And now that "Philadelphia" is known to be so rich in Calcium and Vitamin A, and recommended because of the importance of these two precious food elements by Child Specialists, Doctors and other food experts, prudent mothers make "Philadelphia" a regular part of the child's diet.

Calcium and Vitamin A are now recognized as most potent agents in the proper development of straight bones, sound teeth and sturdy growth. "Philadelphia" is a wholesome dairy product, pasteurized for purity and wrapped in small tinfoil packages that protect its creamy richness till served. It is never sold in bulk. Your dealer has it.

KRAFT-PHENIX CHEESE CORPORATION
General Offices, Chicago



BIG PRICE REDUCTIONS on Floor Samples



Save $30

$6.75 Down—Year to Pay (5% off for cash)

SPECIAL SALE — REGULAR PRICE $99.75 — SALE PRICE $69.75

All floor samples must go—sensational gas range bargains! Styles and prices for every home! Choose early while stock is complete. Delivered, connected FREE [Chicago Gas Users Only]

Look for this Special Tag on Floor Sample Gas Ranges and Refrigerators.

$30 saving on this beautiful full white enamel "Reliable" range! Has automatic oven heat control—service drawer—and new concealed manifold! The opportunity of a lifetime! Regularly $99.75. This week $69.75

Many others—all radically priced for immediate clearance—choose early from large selection!

$10 Allowed for your old washer



$5 Down 16 Months to Pay

Free Trial Demonstration on this new 1930 Thor Washer if desired. New Agitator principle washes clothes snowy white in 3 to 5 minutes! Beautiful green porcelain—inside and out!



$1.75 Down

REGULAR PRICE $26.50 — SALE PRICE $19.75

Tank Water Heater

Hot water in a jiffy with this sturdy, 20-foot copper coil, water heater! Regular $26.50 value. This week, . . . $19.75

$1.75 Down Year to Pay—(5% off for cash)

Prices on water heaters include connecting to gas, water and flue—also City Permit (Chicago Gas Users Only)

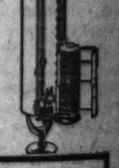
HOT WATER Special

This self-acting Water Heater connects to your present 30-gallon hot water tank—gives continuous hot water service. This week, completely installed, only $49.50

Self-Acting Water Heater!

$5 Down

Year to Pay (5% off for cash)



Water Set

Pitcher and 6 tumblers in beautiful green and rose colored glassware! Exceptional value! Set, this week . . 99c



JUNE BRIDE SPECIAL $1.50

Mrs. Peterson's Celebrated Cook Book, De luxe edition. Regularly $2.00. This week $1.50.



KITCHEN CABINET BARGAINS *for this Week!*

McDougall kitchen cabinets in newest shades of gray, green and buff. Seasoned wood construction. Brighten your kitchen! Splendid values! This week, as a special $39.75 and up

(Small additional carrying charge for deferred payments)

Big Savings on LEONARD REFRIGERATORS

Timely bargains in these "quality-built" Leonard Refrigerators. Sturdy hardwood cabinets. Act NOW!

50-pound capacity, $22.50
75-pound capacity, 26.00
100-pound capacity, 32.25

$2.50 Down 10 mos. to Pay (5% off for cash)

$2.50 DOWN



Peoples Gas Stores

The Logical Place to Buy Gas Appliances

Loop Store—Michigan Ave. at Adams St. Open 8:30 a.m. to 5:30 p.m. Daily. Stores listed below open daily, 8:30 a.m. to 5:30 p.m., Thursdays and Saturdays till 9 p.m.

NORTH	SOUTH		WEST
4520 Broadway	4329 S. Ashland Ave.	7439 Cottage Grove Av.	2142 W. Madison St.
4839 Irving Pk. Blvd.	45 E. Pershing Rd.	11031 S. Michigan Ave. (Open Wed. Eve. instead of Thurs. Eve.)	1520 Milwaukee Ave.
3071 Lincoln Ave.	103 East 35th St.		1709 W. Roosevelt Rd.
1606 Larrabee St.	846 West 63rd St.	8933 Commercial Ave.	
	1926 Monterey Ave. (Morgan Park) Not open Thurs. Eve.		

Free cooking classes at Neighborhood Stores—see back of gas bill for dates.



Phone WA Bush 6000 and our representative will call. Know him by our badge.

HOW TO USE THE PATTERNS

PATTERNS by CLOTILDE



ONE of the modernistic printed silk crêpes could be used for this chic dress, pattern No. 3320, cut with a generously full circular skirt at the front, while the back preserves the straight, slender line so generally becoming. It closes in an entirely new way at the left side, and is trimmed with right side applied bands of plain silk crêpe. The rather wide belt marks the normal waistline. At the neck it is cut in a square outline, so becoming to many.

After the dress is cut out, join the front skirt part to the bodice, notches showing exactly where and how. Then turn in the edges of the applied band and baste and stitch it to the dress, taking care to keep the stitching close to each turned in edge. Always remove the bastings as soon as a certain part is finished, instead of letting them accumulate to the end of the making. Never pull them out so as to injure the fabric—rather cut the thread at close intervals and use a stiletto to remove. Another good plan is to have your ironing board and irpn ready, so as to press as you go. After the seams are basted and the dress fitted, either make French seams, or use wrong side seam, overcasting the edges of each seam together.

Finish the neck with a narrow, bias, wrong side facing. The bottom of the dress will look well bound with the dress material.

The long, close fitting sleeves are prettily finished at the hand, being left open up the outside for a little way and cut to flare slightly at the bottom. The sleeves are made close fitting by means of a dart, and are finished with a wrong side facing.

Make the belt of the plain crêpe, and put small, fancy buttons on the dress as pictured. Georgette crêpe in chartreuse green or lipstick red, flat silk crêpe in navy blue, and crêpe Elizabeth in beige will be charming for this design.

The dress at the bottom, for size 16, measures about 2⅞ yards.

Any junior girl will delight in having a dress made, by pattern No. 3176, for it is a chic design suitable for general or afternoon wear, depending on the material used. The long waisted bodice is cut in two pieces and has set-in sleeves. At the wrists the sleeves are gathered into narrow, fitted bands. A straight two piece skirt is gathered at the top and set on to the bodice.

This will be an easy dress to cut and make, and no trimming is needed, other than the bows shown in the sketch. Be sure to allow for a sufficient hem at the bottom of the skirt, and then divide the upper edge into quarters before gathering. Put pins in the middle, back, and front of the bodice edge and pin the skirt to it at each of these places and at the side seams. Of course you will have the skirt seams come at the side seams of the bodice, and the center of each piece will be pinned to the center front and back of the bodice.

Baste and stitch in a wrong side seam, or, if you choose, you may take a right side seam and cover this with a narrow bias strip, stitched close to each edge. If you prefer, the bottom of the skirt may be finished with a binding, and the neck should have the same finish.

Crêpe de chine, wool challis, georgette crêpe, and taffeta are suitable suggestions.

Pattern No. 3450 is for a dress that will be especially becoming to the woman who is inclined to be overweight. The wide girdle gives a tight hip effect, while the plaits at either side of the front of the skirt lend a panel effect to the front, and without disturbing the straight line, these plaits ripple at each movement of the wearer. For novelty and chic, a scarf tie completes the youthful neckline with a turn-over collar. The sleeves are full length, close fitting, and finished at the wrists with turned back cuffs. The entire dress will be pretty made of one material and color, although something contrasting could be used with good effect.

Printed or plain silk crêpe, georgette crêpe, printed cotton foulard, and printed rayon voile are seasonable fabrics.

3320 — Woman's and miss' dress. Sizes 16 and 18 years and 36, 38, 40, and 42 inches bust measure. Size 36 requires 3¼ yards of 40 inch material with yard of 27 inch contrasting.

3176—Girl's dress. Sizes 6, 8, 10, 12, and 14 years. Size 8 requires 1⅞ yards of 36 inch material with 2⅝ yards of ribbon.

3450 — Woman's and miss' dress. Sizes 16 and 18 years and 36, 38, 40, 42, 44, and 46 inches bust measure. Size 36 requires 3⅝ yards of 40 inch material with ½ yard of 40 inch contrasting and 1⅝ yards of ribbon.

Order Blank for Clotilde Patterns.

Clotilde Patterns, Chicago Tribune, 247 Park avenue, New York City.

Inclosed find $..... Please send me the Clotilde patterns listed below:

Pattern number, Size, Price,

.....

Name .....

Number and Street .....

City .....

State .....

Write your name and address plainly on dotted lines, giving number and size of each pattern as you want. Enclose 10 cents in stamps or coin [coin preferred] wrap it carefully for each number, and address your order to Clotilde, Chicago Daily Tribune.

The Venus de Milo of 1929

by Antoinette Donnelly

She's Not the Mature Figure She Was Back in the Buxom 90s, but She's Just as Attractive



If you want to see what your chances would be in a perfect figure contest, you might get out the tape measure and try it out on the following tables:

If you are between the ages of 16 and 24 you come under the age classification of the figure at its most beautiful. We have the word of Dr. Charlotte C. West, author of "Ageless Youth," (Crowell) for it. And these are the measurements she gives:

"The figure should be exactly six times as long as the foot.

"The face from the middle point of the hair line to the point of the chin should be one-tenth of the entire stature.

"The hand from the tip of the middle finger to the end of the palm should be the same length as the face, and so, also, one-tenth the length of the body.

"From the highest point of the forehead to the beginning of the chest should be one-seventh the length of the body.

"The length of the body should be the same as the distance across the body from the middle finger of one hand to the middle finger of the other.

"Correct height," Dr. West says, "is sometimes stated this way:

"7½ times the length of the head.

"10 times the length of the face.

"9 times the length of the hand.

"6 to 7 times the length of the foot.

"Measurement from temple to temple equals the length of the face.

"The arms should be three times the length of the head.

"The legs should be four times the length of the head.

"The shoulders should be two heads wide.

"Perfectly formed legs touch, when standing erect, at the thighs, the knees, the calves, and the ankles."

But what you probably will be more interested in are the measurements Dr. West gives in her book for what she calls the "new" female figure:

Height	5 ft. 5 in.
Shoulders, over arms	42 in.
Bust	34 in.
Waist	26 in.
Hips	38 in.
Ankle	8 in.
Wrist	6 in.
Weight	122 pounds

The "new" female figure differs from the old, for which the well known Venus de Milo was the standard model, in that the latter represented a matured form. Maturity of form is not one of the current popular conceits, as you very well know.

Measurements of Venus.

Venus was 5 feet 4 in height. Her weight we never saw any record of anywhere. Her bust was 34¾ inches; her waist, 28½, and her hips, 36; her ankle 8½, which in inches, at least, doesn't appear to be what you could call gross.

According to measurements obtained from another source, representing an average of 1,000 perfect figures [modern ones], the ideal leg measurements for a girl 5 feet 6 inches high and weighing 133 pounds are:

Thigh	20 inches
Knee	14 inches
Calf	13¼ inches
Ankle	8 inches

The Venus de Milo measurements for the same parts read:

Thigh	19½ inches
Knee	13¼ inches
Calf	13½ inches
Ankle	8½ inches

Venus, however, was 5 feet 4. The possessor of the first measurements was 5 feet 6, which would make a difference in appearance, if not in fact.

Prof. Sargent of Harvard has worked out the dimensions of the perfectly formed American woman of the average height of 5 feet 5 inches as:

Weight	130 pounds
	Inches.
Height [standing]	65
Height [sitting]	34
Girth of neck	13
Girth of chest	33
Girth of chest [full]	35½
Girth of waist	25½
Breadth of hips	13½
Girth of hips	35¾
Girth of thigh	21½
Girth of calf	13½
Girth of ankle	8¾
Girth of upper arm	10¾
Girth of forearm	9¼
Girth of wrist	6¾
Breadth of shoulders	15½
Breadth of waist	9¾

Leaning Toward the Mature.

Dr. Charlotte West says that Prof. Sargent's standard is also somewhat heavier, fuller than our present day ideal. Like the Venus, it leans toward the matured form.

Venus' waist spread of 23½ inches seems to be the worst thing we can hold against her, but a lot of women wish at this moment they could boast as refined a waist line as that.

However, our physician authority, Dr. West, comforts us with the knowledge that falling short of physical perfection seems to be a common grief, therefore bearable.

Nevertheless, a symmetrical form holds first place in Dr. West's beauty summary, with the harmonious development of the features as the second cardinal point.

"No one need go through life," says our exponent of "Ageless Youth," "handicapped in either of these respects, for modern science can always come to the relief of an anatomical defect. The law of compensation is fully carried out in our physical organism, but we can make this of value to ourselves only by comparing our physique with the type we most nearly approach. We can soon learn where our chief charm lies, and how to accentuate it; where our chief physical defect lies, and, until we can overcome it, how we can overwhelm it with our good points."

Perfect Beauty Is Rare.

Dr. West quotes a famous artist and illustrator who declares that there are no perfectly beautiful women; that not more than one in ten thousand can be termed beautiful. But after this cold, critical analysis, the artist admits, enthusiastically, to 80 or 90 per cent who are attractive, if not beautiful.

With her scientific medical background, Dr. West, in "Ageless Youth," proceeds to act the humanitarian to women, telling them exactly how they can get into the attractive class or stay there.

Answers to Beauty Queries

What's your beauty ill? Too fat? Too thin? Shy on hair? Oily hair, oily skin, freckles, pimples, or blackheads? Flat-chested or flat-footed? Write to me. I have a tonic, a diet, or a set of exercises for what ails you, and you're welcome to them and to all the advice I can give you. If you wish a personal reply send a stamped, addressed envelope. Address Antoinette Donnelly, The Tribune, Chicago.

J. B.: YOUR SKIN IS ITCHY because it so dry. Soften your bath water with meal mixtures, such as almond meal, or a combination of powdered oatmeal, almond meal and castile soap. After your bath massage your body with olive oil or a good cold cream.

P. C.: NECK TOO FAT? TRY these exercises: Lie flat on the floor on your back and without lifting heels or hands carry your head forward on your chest as far as you can go. This gives an excellent pull on the muscles between the shoulder blades. Repeat a dozen times. Send stamped addressed envelope for other exercises.

Best Parties

Tell us about the nicest party you ever attended and we'll pay $1 for each letter printed. Address Parties, Chicago Tribune.

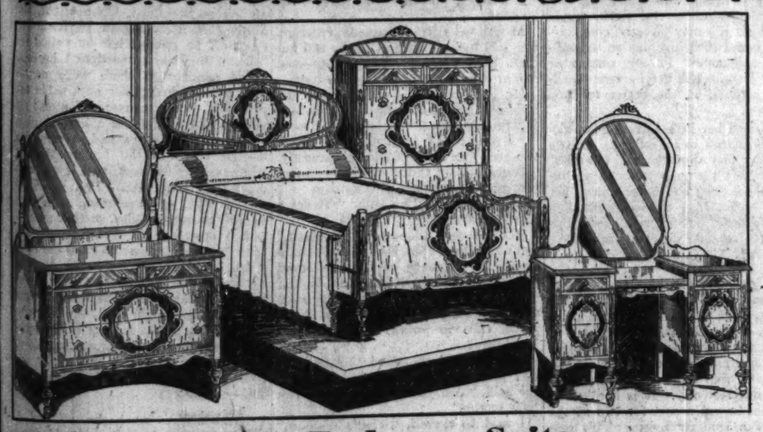
A Surprise Affair.

The best party I ever attended was a combined wedding and birthday shower given by the bride-to-be's prospective sister-in-law. The entertainment for the evening was a mock wedding. The groom was dressed in an old fashioned cutaway coat and striped trousers, white bosomed shirt, high winged collar, white bow tie, and large white tissue paper chrysanthemum in his button hole, and high silk hat and cane.

The bride was dressed in an old fashioned, long, white dress with tiny waist line. The groom did not remove his hat during the mock ceremony. When the pseudo minister uttered the words "With this ring I thee wed" the groom produced a large brass neckband and placed it around the bride's neck.

The evening's entertainment was enjoyed by all and especially by the real bride-to-be, as it was a complete surprise to her. A. M. M.

Dominating Values of the JUNE BRIDE SALE



5-Piece Walnut Bedroom Suite

Bed, Chest and Dresser (American Gumwood Trimmed)

Perfectly matched genuine walnut veneers; rich carvings, shaded high lighted finish in combination with genuine American gumwood stamp each piece of this handsome suite with their mark of beauty and quality. Oak drawers. French plate mirrors. The entire 3 pieces are marked for this special sale at a price cut that dominates all other value records.

Bed, Chest and Dresser, 3 pieces, worth $135, special at..... $98

$5.00 Down. Convenient Weekly or Monthly Payments Arranged.

French Vanity Dresser to match.



Tufted Back Lounging Chair

A chair that possesses all the beauty of an English Lounging chair . . . the comfort of a Coxwell . . . at the price of a pull-up. Soft and yielding to the body . . . rich and colorful in the beauty of its genuine Jacquard upholstering . . . Full coil spring construction throughout . . . newest button tufted back . . . soft, thick arms . . . sturdy frame. . . . Special at..... $21.90

$1.00 Down, $2.00 Monthly

Tiger Coil Spring Day Bed

One lift and this luxurious lounge is a comfortable, double bed for two people. Heavy coil springs. All-cotton mattress covered in heavy cretonne. Steel cane panel ends, grained walnut finished throughout. Special at..... $26.90

$1.00 Down, $2.50 Monthly

834-836-838 W. 63d St.

Northwest Corner Green Street—1 Block West of Halsted

Open Tuesday, Thursday and Saturday Evenings Till 10

3318-3322 Lincoln Ave.

At School Street—1½ Blocks North of Belmont Avenue

Open Tuesday, Thursday and Saturday Evenings Till 10

No Interest. No Carrying Charge.
The price we quote is the only price you pay. No extras.

3 GENUINE AXMINSTER RUGS $9.95



50c down for all 3 Rugs

Yes, 3 Axminster Rugs for $9.95

It sounds almost unbelievable, yet that is the offer. 3 soft, thick, high pile Axminster rugs, size 27x52 inches each, ideal at doorways, where large rugs are put to the greatest wear; perfect rugs for the bedroom; 3 rugs that will double the wear of your room size rugs, and all 3 offered at just about what you would pay for two. These rugs are woven of dependable fine texture, good wearing yarns in Persian and Chinese patterns of guaranteed fast, soft, harmonizing colors. Your choice of 3 different patterns or all of one pattern. All 3 Axminster rugs worth $15.00, only..... $9.95

50c Down, $1.00 Monthly

WE DELIVER ANYWHERE WITHIN 50 MILES.
MONEY'S WORTH OR MONEY BACK
Established in 1882

STRAUS & SCHRAM

665-667 W. Madison St.

Near Union Street—1 Block East of Halsted

Open Monday and Saturday Evenings Till 10

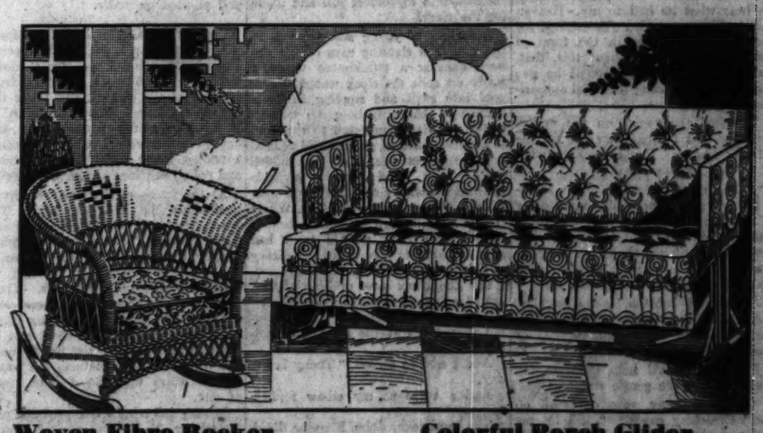


With Reversible Spring Filled Cushions

Superbly Carved Jacquard Parlor Suite

A Parlor Suite at a price so outstandingly low as to merit special consideration. Superbly carved frame in the new serpentine design, with spring seat and back. Reversible spring filled cushions in tapestry. Upholstered throughout in Genuine Jacquard, velour trimmed. You should see this suite before you think of buying anywhere. Never before so much in beauty or lasting value at $98.00. Sale price for extra size Davenport and Fireside Club Chair, both for..... $98

$5 Down. Convenient Terms of Payment Arranged.



Woven Fibre Rocker

Color, comfort and sturdy construction. Soft and yielding to the body; beautifully hand-woven in rich colorful fibre in the newest parchment finish and decorated. Upholstered over full auto spring cushion seat, good wearing cretonne in rich, warm colors. Special at..... $10.85

$1.00 Down, $1.00 Monthly

Colorful Porch Glider

All the comfort of a couch . . . delightfully cool and comfortable day and night . . . a colorful addition to sun parlor or porch or lawn. All steel decorated . . . sturdy . . . quiet . . . lasting . . . with an all cotton liner mattress covered in heavy colorful drill. An outstanding value for this JUNE BRIDE SALE. Special at..... $19.95

$1.00 Down, $2.00 Monthly

424-426 E. 47th St.

Just East of South Parkway (Grand Boulevard)

Open Tuesday, Thursday and Saturday Evenings Till 10

4128-4130 W. Madison St.

At Karlov Avenue, Just West of Marbro Theater

Open Tuesday, Thursday and Saturday Evenings Till 10

FEMERA

BY Roland Pertwee

The Life of the Beautiful Mayfly Is Fleeting. An Old Bachelor, Watching the Courting of a Lovely Young Girl, Wondered if Her Freedom Were Not Equally Brief.



Her arms, falling to her sides, let the ugly coat slip from her shoulders like a husk.

IN "The Fly Fisher's Entomology," by Alfred Ronalds, one comes upon the following description of the Mayfly under the serial number and heading 28.a. The Green Drake.

This fly, proceeding from a water nympha, lives three or four days as shown; then the female changes to the Gray Drake and the male to the Black Drake. The Green Drake cannot be said to be in season quite three weeks on an average. Its season depends greatly upon the state of the weather, and it will be found earlier upon the slowly running parts of the stream (such as mill dams) than on the rapid places.

Here, one might venture to say, is a bald, unembroidered statement doing less than justice to one of nature's most mysterious and perilous conceits.

For two, or is it three years, the embryo of that fragile life reposes in the educating mud of the river bottom—an infinitesimal egg, changing slowly with the slowly changing seasons—harboring within itself the few secrets that shall sustain it in the tiny span of reckless life awaiting so far ahead—building about itself a little floating balloon that shall rise at the whim of the temperature and open into a canoe upon the water's surface—a fragile craft that in the act of launching its inmate into the empyrean sinks and is forgotten.

And then the splendid, perilous adventure is begun—the sun dance—the water dance—bridal and motherhood—carried out in a rapacious world where everything that flies or swims is a relentless enemy. The hatch that season was late, as well it might have been, with the water whipped by a black east wind that put the shame of March into the month of May.

I had not troubled to put a rod together, for in such weather the fireside offered better company than the river bank. Some few stouter hearted anglers at the Fishing hotel had tried their luck, but, having none, returned early to consume more whisky than was good for them and swap lies about heavy baskets and kindlier seasons.

It is a fisherman's job to notice things, and as I had given the river a miss, my attention directed itself towards my fellow guests.

There is no standard type of fisherman. It is a sport that tugs at the imagination of a hundred different temperaments. One grand old fellow, with a seamed face and nubbly hands, who sat alone with a fly hook for company, seemed to me a pattern fisherman. He was the class of man who would wish a lost fish luck as the loose line drifted back to him. A grand old chap with a grand name—James Julius Bandinel—I liked him better than the two doctors, one fat and globulous, the other thin and parchmenty, who fancied themselves so highly as technicians that I doubted their ability to throw a fly beyond their own shoulder blades. The thin one had a habit of whistling a cold and tuneless air through his front teeth. His stout companion ate enormously. On this account they came to be christened Pig and Whistle. In the baptism of strangers there is little charity.

But there was another whom I disliked more actively. A black crow of a man with high shoulders, pouchy cheeks, and a paunch. His name was Crutchley, so there was no need to give him another. His occupation had something to do with bacon on an extensive scale. He was rude to waiters, had a vast opinion of himself, and suffered from the delusion that people wanted to hear what he had to say. Heaven knows what prompted this fallacy, for his conversation was in the form of continual complaints about this, that, or the other. At the moment he was concerned in accusing the hotel authorities of roguery.

"Booked the rooms on the understanding that I shouldn't come till the Mayfly was up. Roguery—that's what it is—nothing short of it."

THE quiet American, John Fleming Reid, whose time was largely occupied floating dry flies in a tumbler of water and looking at 'em from below, opined that even in England a hotel proprietor couldn't stop an east wind from boling—no, sir.

"Nonsense—rubbish," said Crutchley. "And I'd like to know what the devil you expect to catch in that glass of water."

"Nothing that'll help me lose my temper," was the gentle retort.

"Don't try any pussyfoot stuff on me," Crutchley cawed. "And let me tell you that that business of looking at flies from underneath is absolute waste of time."

"If you say so, it must be," the American answered. "Though on the face of it—or the bee of it—it's kinda logical to get your lures from a similar slant to the one a trout takes." And dropping a green bodied Woodrift into the glass, he held it aloft.

By the mantelpiece, his radiant plus fours forming an efficient fire screen, was a very young man. His respect for his elders was revealed in repeated inquiries to a couple of gray beads as to what it was "going to be," and a claim that he was in the chair. Provoked beyond endurance by unsought hospitality, the elder of the twain observed that his enjoyment of the fire would be increased if the young man would only consent to occupy a chair.

The young man, whose name was Dennis something or another, shook his head.

"I'd sooner stand," said he. "I'm rather tight, as a matter of fact." He emitted a cloud of cigaret smoke, flicked the ash on to the carpet, and added, "In this foul weather what else is there to do?"

Presently, for lack of alcoholic encouragement, he drifted away towards the bar and one of the gentlemen remarked to the other, "There is much to be said in favor of *not* being twenty-one."

An east wind gives a bitter twist to the kindest tongue.

BEFORE I was fully awake next morning I was aware of a change and, opening my eyes, I saw through the window a limpid bowl of blue across which like a flight of swans drifted those friendly bun-faced clouds that are fashioned in the sky factories of the south.

Ignoring the cup of tea which stood by my elbow, I jumped out of bed, tumbled into my oldest suit and made for the river.

A marvel of young summer was in the air. The slanting rays of the sun were dancing a twinkle-toe where a sandy ait split the sleek waters of the pool into swift and rippling shallows.

Even at that early hour the warmth of the sun had penetrated to the mud at the river bottom, stirring and wakening the insect life that lay hidden there. Tiny and almost invisible ephemeridæ with close shut wings were cruising downstream in numbers. Where the water ran deep in the shadow of the opposite bank an old trout had already begun to take with the delicacy of a lady nibbling at a salted almond. I saw the black nose of him peeking out of a tress of emerald weed. Higher up a couple of youngsters were throwing themselves at the fly like schoolboys at play.

And I said to myself, "Today is the day."

And a voice at my elbow replied, "Surely."

The American, John Fleming Reid, was beside me, his face reflecting the beatific mood of a May morning.

"For thirty seasons I've promised myself the sight of a hatch of Mayfly in an English chalk stream," said he, "and it looks as if the long vigil is over. I've fancied it always as one of the strangest, loveliest and most remorseless works of nature. For what, sir, does it boil down to but the bare perpetuation of a species whose tenure of life in the imago, or perfect stage, is barely long enough to make a scratch on the tablets of memory? Where can one find a parallel for such wanton capriciousness, or any form of existence so beset with adversity?"

That was true enough, for with the instinctive knowledge of all wild things, the forces of destruction were already gathering about the banks of the river. Flights of darting swallows skimmed the water's surface. Fly catchers, their little sharp beaks pricking the sky, fluttered and hovered by the alders. In the reeds and bulrushes upstream a great concourse of sparrows were chattering in noisy anticipation of the feast. Predatory dragon flies with jewelled bodies and wings that buzzed like the blades of a trembler coil zigzagged this way and that from bank to bank.

Together we walked to a narrow plank bridge which spanned the long pool where, with our elbows on the rail, we stood looking down into the mysterious deeps below.

Across the water meadow, a quarter of a mile away, a local, with a chugging engine that wore a gallant plume of steam, had pulled in at the railway halt. I was vaguely aware of one or two passengers alighting, but took no heed of them.

My companion, inspired by the imminent realization of a lifelong hope, was descanting the accumulated wisdom of many books into the unheeding air. Suddenly he broke off his recital and pointed excitedly.

FOLLOWING the line of his forefinger, I saw a small, dark, tapered object rising from the shadowy depths. Up it came, slanting from pressure of the current, and broke the surface a few feet above us. Then, as if by magic, the nymph split and opened and there unfolded from within a perfect insect with an arched body and pale, tall wings of lemon gossamer.

At the touch of the sun she stirred, swelled and quivered expectantly. The black nymph filled and foundered and for a yard or two the newly hatched Mayfly rode the water like a ship in sail. She passed beneath us and we turned to watch her progress. Then, scarcely a dozen feet away, there came a swirl and a plop. But in his eagerness the trout had risen short and by the curl he made had put the fly upon the wing. In the quietness the sound of her wings was like a faint rustle of silk.

It may have been our presence protected her. A swallow, sweeping down from on high, swerved aside and did not strike. A passing dragon fly did not seem to notice. The sparrows were too busy bragging in the reeds to take effective action.

I had lost sight of her for a moment, but when I saw her again she was almost above my head, held there by the puff of an upstream breeze. She had been joined by another of her kind, but darker in color—a male—and together they sported and chased in the air. Dipping, eluding, rising, overtaking—a rare dance they made of it. Presently, tiring of the sport, the dark companion fluttered away and our lemon lady floated down to dap-dap on the surface of the water.

Instinctively we knew the end was near—that the period of palpitating life had reached the last chapter. A lazy chub made an ineffective gobble and left it at that. A trout leaped and an ugly starling scooped her off the top of his nose. One gossamer wing sailed neglected downstream. It was all over. The adventure with its comedy and tragedy had ended. Looking at my companion I saw that the sight had effected him to the edge of silence.

"Too bad," he muttered, "too bad. All those seasons of growth and development and then that."

HAVING nothing to add, I was turning away when, with a fishing basket in one hand, an umbrella and a rod in the other, I beheld a fat, nervous little man coming along the cinder path that crossed the water meadows. A few paces behind him wrapped in a tight fitting black raincoat, walked a girl.

Puffing a bit from the warmth of the day, the little man mounted the steps on to the plank bridge and turned to address his daughter.

"I had better go first. It doesn't look too safe."

And she said in a voice softer than the air, "Yes, father."

So the little man cautiously made the crossing and stood beside us on the river bank to watch, as we watched, the coming of the girl in the somber coat. Half way across she tugged a small hat from her head and shook out her curls. A capricious breeze parted the close fitting black coat and revealed a slender, fragile body that in the sunlight looked transparent. She was wearing a frock of a pale primrose color which, from the pressure of the wind, clung to her form like a skin. Prompted by some divine alchemy of sun and wind, she paused and stretched out her hands. Then, standing there, her face lifted, she drew a deep breath and laughed—laughed for pleasure of the sun. And in that laugh was a reflection—an apotheosis of springtime—of the day—of all green, growing things—running water—bird song—and young life itself.

Her arms, falling to her sides, let the ugly coat slip from her shoulders like a husk, to trail forgotten from a single hand. And it seemed to me that the bridge had vanished—that she had cast aside the nymph and rode on air, held above the water's surface by a breath of hay scented breeze.

The clutch of a hand on my wrist robbed the vision of its unreality. A voice, the voice of John Fleming Reid, husky with amasement, breathed in my ear. "Do you get it, sir—do you get that parallel?"

"Yes," I replied; then, slipping an arm through his, "but since you and I are withered bachelors, the sooner we bring ourselves to earth before a plate of bacon and eggs the better."

Snatching my eyes from the girl, I turned him in the direction of the hotel. Not two yards away was Crutchley, looking more like a crow than ever. With hopping steps and hands extended, their fingers spread like featherless wings, he was bearing down on the new arrivals.

"Drake," he cawed. "Didn't expect you till noon. And the little lady! Well, Phœbe, my dear, got a kiss for an old friend?"

"Don't look," hissed Fleming Reid. "Once is enough at this hour of the day."

Moving swiftly, we almost collided with young Dennis something-or-another, who was standing by one of the breakfast tables on the riverside lawn.

"Do get out of the light, you chaps," he pleaded, "you're absolutely dishing the view."

There was no need to inquire what feature of the landscape occupied his attention. The trembling of his voice and a certain added color told us that clearly enough.

WITH an unreasoning sense of indignation I drew up a chair and called for breakfast. Two tables away sat one of the doctors—the meager one, Whistle. He was looking up the river through a pair of binoculars.

Now it is the practice of certain dry fly purists to study the water with glasses and make mental notes of spots where fish are rising, and it would have been much of a piece with the doctor's character so to have employed himself. He belonged to that genre of angler who delights in reducing the sport to a series of scientific formulæ and observances.

But it was not piscine activities that concerned him then. He was wrapt and absorbed in contemplation of the primrose girl who, with her father and the crowlike Crutchley, were approaching along the river path.

The hatch of Mayfly had started in earnest and the plop of rising fish came continuously from the pool. Yet as the girl drifted through the tables on the lawn never an eye deviated towards the river. Even the two veterans followed her progress with bated breath and the color of youth upon their cheeks. Even that pattern to anglers, James Julius Bandinel, trained an eye upon her slender loveliness. Poor Fleming Reid sat like a man transfixed, with a forkful of bacon and egg balanced between heaven and earth. As the girl disappeared into the hotel a sigh escaped like the rush of air from a punctured tire and he muttered deyoutly, "No good can come of this."

The bacon laden fork traveled upward and deposited its cargo.

"Amen," I said.

Anglers are the worst of chaperons, and in the days that followed Phœbe Drake was sorely neglected by those who should have considered her welfare and was greatly affected by others who considered their own. Women are a rarity in fishing hotels and this girl, so fragile, exquisite and fresh, would have been a rarity in any company. Never had I seen any one so defenseless or ephemeral. For my own satisfaction I christened her Femera—spelling it with an F, the better to keep my secret.

I watched her little adventurous day from its sunrise to its setting. A little before her first appearance in our midst she had left the gray walls of a convent school. She had never known her mother—what May fly does? She had been dropped out of sight into this world—to expand, develop, and flower—for what?

AN onlooker sees most of the game and even plays some small part in it if he is of the right complexion. A lonely bachelor sucking at a briar, tidying a flybook in a summer house, is a magnet for confidence, and sometimes what he is not told he overhears—inadvertently. It is hardly fair to lovers to put a seat for two at the back of a summer house. This seat had an air of privacy, being well nigh surrounded by a hedge of yew. Small wonder if young and even mature persons felt secure to unburden their thoughts and desires in such a solitude.

On the first evening following her arrival Femera must needs put herself upon this seat and in loneliness—not perhaps untouched by sentiment—watch the coral clouds of sunset pass through lavender to gray. And presently to that sentimental aside among the 'bushes came young Dennis what's his name, plague the rascal, with an unconvincing apology for intruding.

"Didn't know any one was here—so sorry and all that—I've kind of marked this place down as my own particular. Yes, I must have spent hours here in the quiet of evenin', thinkin', lookin' at the stars, and smokin' an odd cigaret."

Liar that he was—all dressed up like a dragon fly, too.

But Femera in her ignorance only said, "Have you? Do you?"

Which was encouraging.

"Will you have a cigaret?" he asked, bold as brass.

She told him she didn't know how.

What an incentive is there when some one young, fresh, and lovely doesn't know how! Bold Dennis sat him down beside her.

"Do you like the Yale Blues?" he asked—clumsily, I thought.

I could have done better than that—at forty-four. She didn't know how.

"You're not going to tell me you don't dance?"

She was going to tell him that. It was true. Dancing wasn't encouraged at the convent.

"But still you must have had holidays?"

Yes, but she had spent them with an old aunt at Bath.

Those gray, educating sands—the quickening marl of the river bed. O, what was it all for?

"What a mouse you are!" he laughed.

Mouse—a vile, verminous creature. The fool had no imagination to call her that. Mice don't fly—except bats—and decent men don't liken girls to bats.

He had tossed his cigaret over the hedge—a bad sign. I heard it hiss like a little snake as it touched the river.

"Has any one told you how lovely you are?" he asked suddenly, earnestly.

Femera didn't think they had—at any rate not often enough to satisfy.

"Well, you are," he said. "You're a knockout."

Yes, he used the word "knockout," and now reflect upon the limitless beauties of our language. Would she stand for that, I wondered? and told myself such clumsy casting would put down even an eager yearling. Alas, when youth calls to youth, where is their sensibility?

She repeated the word thoughtfully, and perhaps looked at his hand, as she said, "Are you very strong? You look strong."

I said to myself, "That's done it," and deliberately boggled up a cast that I had all but cleared of a tangle. I was right, too, for he was well away. Forfend I may ever again hear such bragging.

"—amateur middleweight champion at Radley—and got into the varsity boxing finals later. I'd have won, too, only I put out my left thumb. Fought the last three rounds with my left hand behind my back *and* marked my man more than a bit."

Stags belling in a highland forest—partridges drumming—peacocks strutting up and down—for show!

"Damn this mating business," said I, and made for the hotel.

LIFE is a wretched affair, but it has its compensations. A three and a half pound trout on a light rod—a sparkling May morning—flowers in a wood—a girl like Femera—and confidence.

Are all confidence men tricksters? I was. With what vile deliberation I smoked my pipe in that summer house. Pipe smoke is magnetic—just as cigaret smoke will put shy young things to flight. Presently I became Femera's friend—or uncle—the latter, probably, for while we talked she would sometimes slip an arm through mine and grip it with bewildering enthusiasm. That is a way of nieces. They give the friendliest contact in the world.

There is much to be said in favor of being an uncle. Dear Femera—so grave—so exquisitely gay! Her smile was fresh as primrose on a bank. She had so little to say, but a perilous willingness to listen. She was amazed at the world and the people in it. To her everything was fantastic—thrilling. In that little while the stars shone only for her. What care I took not to frighten her away! The pipes I smoked—the casts I knotted—the tangles I unraveled—all to present an absorption that was utterly unreal.

She ran to me with the tale of her triumphs and disasters. She could only recount—she could not invent. Her talk was a repetition of what others had said. It was thus I came to know the manner of Dr. Chalmers' proposal.

He was the fat and smug doctor, the one with the body that resembled an overripe pear. He had a mouth like a chub, with thick India rubber lips and eyes which seemed to be at the sides of his face rather than in the middle of it. I think he flattered himself that he could see round a corner. A sickening, greedy person. He had a habit of squinnying his eyes into something intended to be a smile—and he said "Yess, yess," repeatedly.

"You will take a little stroll, Miss Phœbe—yess?"

THEY followed the cinder track and halted at the railway gate. Steel rails and a fascination for the man—they went on and on—like his wretched narratives and arguments.

"I am doing very well, yess—very well," said he. "I have a practice, the largest in my district. Hard work and ability go a long way in the medical profession—O, yess. But to achieve absolute success one needs a social background—a social partner—some one to whip in the patients with a smile, with an engagement of manner. I've been too busy up to now to form that partnership—a mistake, yess, I agree. But wise men remedy their mistakes—as I mean to do."

She asked him "how," and he made a place for her in his arms.

An engine screamed a warning and she ran—why? To encourage pursuit? No, not that. She had instinct enough to know that that kind of fish only rises once—it does not follow downstream. It lies with open mouth just beneath the surface and sucks in the passing fly as it drifts along.

I said, "I never knew before why engines scream in an open countryside."

"But I am sure he meant to be very kind," said Femera.

"Even kindness can kill," I said, and asked where was Dennis.

She colored, but it was not a happy color rather it was resentful.

"He—I don't know—I don't care—he's horrid, anyway. He seemed to want to kiss me—and I let him. After that he didn't want to any more."

The dragon fly had passed on.

It was through no fault of mine I overhead the proposal of John Fleming Reid. He knew my habits well enough to have avoided that seat had he cared to do so. I suppose he didn't care. Love takes men that way sometimes. A fluent talker, he was, in the ordinary run, but sentiment had robbed him of his dictionary and left him the mere copper coinage of the language to go a-courting with. I liked him so well that I wished he had been a younger man.

In heart and spirit he was a noble lover, but *Anno Domini*—the march of onward years—had borne him beyond the zone of true romance. Because of the liking I had for him I would leave out this part of the narrative but for one thing—his sudden surprising and beautiful realization of his own ineligibility.

A commuter he was, passing daily to and from Stamford, Connecticut, and a hair brush factory in Harlem. The "home" he offered her he called the "farm," but when questioned he must needs admit that there were neither pigs nor chickens, nor any fields nor meadows, but a convenient street car which ran on rails had a halting place before the front gates, and there was an electric stove in the kitchenette and labor saving devices and ever such marvelous plumbing. And Stamford was a little, quiet growing city, with swarms of automobiles, so that on Saturday mornings it would sometimes take you five minutes to cross the road.

And he caught an early train for New York and got back by half after seven, and what was to prevent a loving wife meeting him in the car? And for any one who liked that kind of thing, nothing in the world was more fascinating than a hair brush factory. Why the bristles used came from Maryland hogs and—and——

SUDDENLY he broke off and I heard him clap a hand to his forehead and cry out, "Don't heed a word of it, little lady; forget it all. For a few crazy minutes I fancied I was young again—young enough to have a right to speak—but I've sat here listening to every loveless word I've said, and they brand me for what I am—greedy, predatory, selfish—like the rest of 'em. From the bottom of my heart I wish you something better and ask your pardon."

A few moments later he was whipping the stream with a savage cutting action of the wrist that put down every fish within a radius of twenty yards.

"Darned fool," I heard him say. "Darned old fool!"

I blew a puff of smoke through the crazy timbers of the summer house and Femera came to me.

"Did you hear?" she said.

I nodded.

"Yes, and it taught me a great lesson."

"But what does it mean?" she asked.

"It means," said I, "the age of chivalry is not dead. It means, my dear, that you should step along and put a young arm round an old neck and kiss an angry red cheek and say, 'What a darling you are, Mr. Reid.'"

"Does it?" said she. "I will, if you say so—I'd like to."

"Then go," said I, and pointed sternly.

Presently she came back. "I did it, but you were wrong," she said. "It made him cry."

"Then I was right," said I. "O Femera, most sweet and innocent of children, learn to be grateful to the man who will protect you against himself, for they are rare."

And what of Crutchley, that black crow of a man? What of the villain of the piece, you will be asking? His turn is coming, never fear. Crows do not hurry themselves. Watch how slowly they seem to fly—watch their

[Continued on page eight.]

MAIDEN MEDITATIONS

by Sara Moore



PRIVILEGE.

(Anne Morrow's wedding bouquet was an armful of columbine and larkspur which Lindy picked for her a few minutes before the ceremony.)

No pageantry attends importance.
What cathedral set
With lilies, candles, splendor
Adds a dot of substance
To the marriage bond itself?
They should crown kings
And bury potentates
With ritual and honor. . . .
Brides are at their best
Set in a garden scene
And under open skies. . . .

The little people must have glamoured things.
The lesser people are elaborate.

Small souls need strong conventions, form, routine.
Simplicity! The privilege of those
Who lead.



THE MARRIED FLAPPER'S NOTES ON MEN.

John swears he loves me for my soul sincere;
He cherishes, he claims, my mind and heart,
My loyalty, my nerve, and qualities
That mark me from the herd as one apart.
Yet when I wear a hat of blue or black
I notice that he scolds of that and this,
Though in a brown one, with a dash of rouge,
Not anything I do he finds amiss.
An added earring or a powdered nose,
A spot of perfume or a satin heel
Arrest his eyes that skip, unseeing, o'er—
The many things I say, think, do, or feel. . . .

[Copyright: 1929: By The Chicago Tribune.]



THE READYMADE LADY.

O, I'm so good that the cherubim
Are moved to jealousy;
I'm sweet and nice and conventional
—And that's my tragedy,
For I, alas, am the youngest born
Of a goodly family
And all of my brothers and maiden aunts
Keep busy bossing me.

I am well brought up. You can see just why—
(The youngest of the lot).
Three elder sisters look out for me
And crab the lightest plot.
I can't get by a single thing—
They're always on the spot.



THE EASY vacuum cup washer. Solid copper tub. Cushion roll wringer. A real bargain! $69

A QUIET running washer that requires no oiling. Direct drive. Safety clutch. $49

THIS Thor has cushion rolls that cannot break buttons. Metal cylinder. A buy if ever there was one! $55

MAYTAG—the washer that wins the friendship of every woman who owns one! Swinging wringer. Enclosed mechanism. $79

ACT at once if you want one of these Federal Washers at this sale price! Fully enclosed mechanism. $45

THIS well known washer has cushion rolls and solid copper tub. A big bargain! $64

A WELL built washer! Cushion rolls, metal cylinder. Swinging wringer. Enclosed mechanism. Gas heater optional. $69

BIG FACTORY SALE

SPECIAL For This Sale



THE THOR—Model No. 2, with porcelain enamel tub. $89

Regular Price, $129.50

OPEN EVERY EVENING Until Nine

$1.00 DOWN $1 Weekly on Reconditioned Washers

Carrying Charge

Certified Reconditioned Washers

HERE is a great event. It is your opportunity to buy a real washer at the right price. Hundreds of washers are included in this big factory sale—the country's leading makes. Every washer, regardless of price, carries Taylor's guarantee of absolute satisfaction. Act now! These bargains are sure to sell rapidly.

LIBERAL ALLOWANCE for Your Old Washer

FREE SOAP

FREE—40 Packages, a Full Case—with every reconditioned washer purchased during this sale!

A Year's Supply FREE!

EXPERT REPAIR SERVICE

On all makes of washers. Phone for free estimate.

4051 W. Madison
2604 Milwaukee
4800 S. Ashland
6148 S. Halsted

LEITER BROS. STORES
State & Van Buren
Open 9 to 5:30

Chicago's Largest Dealer in Electric Washers

TAYLOR Washing Machine Co.

All Phones Van Buren 4800

Waukegan
114 N. Genesee

Hammond
115 E. State

Gary
666 Broadway

YOUR LAUNDRY MONEY will easily pay for one of these quality washers.

SPECIAL For This Sale



BRAND new "ABC," very latest model with 6-wing gyrator. Stainless copper tub. $99

Made to Sell for $155

BLOOD ROYAL by DORNFORD YATES

In Foregoing Installments:

WILLIAM CHANDOS and his friend, George Hanbury, attended by their servants, Bell and Rowley, all of England, are spending a summer on the continent. They rescue Duke Paul of Reichtenburg, heir to the throne of the dying Prince Nicholas, from a kidnaper, Maj. Grieg. Grieg is a henchman of Duke Johann, cousin of Paul, who covets the crown. The kidnaping had been engineered by Johann to clear the way for a coup d'état. The Englishmen take Paul to Anger, castle of the Grand Duchess Leonie, the duke's fiancée. Leonie travels with them to Vigil, capital of Reichtenburg, to match wits with Johann. Their forces are strengthened there by the Countess Dresden of Salm and Baron Sully, lord president of the council. Chandos, who has fallen in love with Leonie, is surprised to find her betraying deep feeling for him. Grieg and a band of thugs trap and assail Chandos and Hanbury in a cabaret. Chandos throws Grieg over the balcony, with the result that both the major's legs are broken, and the intended victims escape. Anger is burned to the ground by Johann's underlings. With the assistance of Grimm, the royal sergeant-footman, Hanbury and Rowley discover a secret passage that leads to a wardrobe adjoining the prince's chamber.

INSTALLMENT XI.

At Close Grips.

BELL and Rowley had spoken with the grand duchess, who had said that the prince was no worse, and then had proceeded as usual to take up Duke Paul. The grand duchess had decided to visit some shops, but the duke had flatly refused to enter the crowded streets and when Bell, who was driving, had not obeyed his orders to go about, had lost control of himself and had tried to get out of the car. They had, thereupon, turned round and had driven along by the river and through the park, but had found these quarters deserted except for nursemaids and children, as was only to be expected at that time of day.

There was nothing to be said, so we told them the plans we had made and set them to packing our clothes, but the stars in their courses seemed to be fighting against us, for the only explanation of the duke's demeanor was that his nerve was broken and that he feared the people whom he was hoping to rule.

Here I may say that by now we had all four taken to carrying arms, this by no sort of arrangement but because first one occasion and then another had seemed to demand the precaution and, once it was taken, I suppose we saw no good reason to lay it aside.

It was midday and we were to lunch at one.

Now, happy as I was to be going to see my lady, I had no sooner accepted her invitation than I began to doubt the wisdom of visiting her at all.

On the face of it, such a visit was harmless enough, but the time was out of joint, and the measures which we had taken in the hope of setting it right were highly irregular. Though there was nothing to show it, both George and I were marked men and the constant use of our car by so great a personage must have occasioned comment. Johann, who knew the truth, was out for blood. If he could turn our acquaintance to her embarrassment—link her name, for instance, to some scandal which he had trumped up—he would do so in a moment of time.

I had an uneasy feeling that by lunching with the grand duchess we were playing the enemy's game.

By my desire, therefore, we made our way into the town and sat for a quarter of an hour beneath the awning of a café in one of the principal streets. At the end of that time we rose and stepped into a taxi which was crawling by the side of the curb, shouting the address of our flat for such as had ears to hear; but when we had turned two corners we told the driver to take us to the bridge of St. Anne. This was an aged structure, crooked and roofed, and could not be used except for foot passengers, of whom I fully expected that we should meet very few. In fact, we met none at all and, since the Lessing strasse lay but a stone's throw away from the farther end of the bridge, I had a good hope that we had covered our tracks.

Luncheon was over and the grand duchess and I were walking in the pleasant garden under the tall trees. The countess and Hanbury were sitting upon the terrace, and George was talking lightly and making her laugh.

"What is your name?" said my lady. "Your Christian name? Mr. Hanbury calls you 'Bill,' but I do not like that."

"My names are 'Richard William,' Leonie."

"Richard," said she. "You are named for an English king."

"O, no," said I. "It's a very common name."

"I do not find it common," she said. I folded my arms.

"I kiss the lips that said that, Leonie."

She turned a glowing face.

"They are yours, Richard."

"I know," said I. "I cannot believe it. Why do you love me, my dear?"

"No man can see himself, Richard. If you could, you would understand."

"I have a looking glass."

"Which tells you nothing," she said. "If you met yourself in the street, you would not know who it was."

The thing was too hard for me and I let it go.

She was, as ever, most smartly yet simply dressed. And, unless I am much mistaken, she was wearing the little slippers that I had cleaned so gladly the day that I fell in love.

"I am mad about you," I said uncertainly. "I have lived last night over again a thousand times."

She cupped her sweet face in her hands.

"So have I, Richard. I asked you to lunch because I—O, my darling, I had to see you again."

The blood was coming into my head and I forced my eyes away from her perilous beauty and strove with all my might to steady my voice.

"I cannot go on," I said thickly. "I cannot speak of these things and not hold you against my heart. I am sorry, but I—I have never loved any one before, and I cannot go on."

"Nor I, Richard, nor I. I have never loved any one else, and I never shall. It was always my terrible fear that I should fall in love. I used to pray to be delivered, morning and night. And now—O, my dear, what shall I do? We may be speaking together for—for almost the very last time. I cannot explain, but my part is written down and I must play it out."

"So is mine now," I muttered, and did not know my own voice. "I will play it faithfully."

"Say that you love me, Richard. Say you will always love me, whatever I have to do."

With my nails biting into my palms, I addressed the foliage above.

"I love you," I said shakily. "I dare not look at your beauty, because I love you so much. But that does not matter, because I know it so well. Your hair and your white throat and the light in your glorious eyes. From head to heel you are peerless, and I shall have eyes to see no other woman so long as I live."

"Richard, Richard!"

With the tail of my eye I could see that her hands were trembling against her cheeks and that she was pressing her temples so that the blood had run back from her finger nails.

"Hush, darling," said I. "We must not talk of these things. The good God will give us another time."

FOR all my preaching, she was the the first to have herself in hand.

"The passage," she said presently, "will make you a very hard bed."

"We can take rugs with us," said I. "Besides, I have lain in worse places and done very well."

"At least," she said, "it will not be for long. A day or two at the most. And you will be safe there, and—and I rather dread the business and I shall be very glad to know that you are so near."

"I shall be in the wardrobe," said I. "If——"

"No, no," she cried. "No, no." She caught my arm. "Whatever happens, you must not leave the passage. A stranger in the royal apartments would be shot down like a dog. You——"

Here came a step on the gravel, and we turned to see Mme. Dresden hastening over the grass.

"What is it, Marya?"

"Sully is here," said the countess.

"So soon?" breathed the grand duchess. A hand went up to her throat. Then, "Come," she said, and led the way to the house.

I was as certain as she that Sully was come to say that the end was at hand, and, to tell the truth, I was confounded, for I am not a man that can move quickly but like to be able to follow some preconceived plan. Such a plan I had made already, and I think it is here convenient to set it out.

Any change in the prince's condition was telephoned to Sully by Grimm. When the latter had reason to think that the prince was sinking, before apprising Sully he was in future to telephone to Rowley and Bell, who would be awaiting his message by day and night. Upon receipt of this call Rowley and Bell would instantly turn out the Rolls, take up the grand duchess and the countess and then Duke Paul, and bring the three to the passage as swiftly as ever they could. There Sully would meet them, for his house, it appeared, was but eight minutes' walk from the fosse, and there George and I would be ready to take them in.

The fault in this plan is as evident as it was gross. Like a fool, I had taken it for granted that the prince would live until midnight, or at least until we had taken the Salzburg train.

"I HAVE come from the palace," said Sully. "The prince is not sinking, but he is very weak. He tried to give me some directions, but the strain was too great. I went there by arrangement, your highness. As you know, I now go by arrangement three times in the day." He paused there, in evident distress. "Had I waited to be summoned, madam, I should have waited in vain. Grimm's telephone is not working. He has been unable to use it since ten o'clock."

For a moment there was dead silence. Then Hanbury spoke.

"Grimm can use another line."

"If he leaves the apartments," said Sully, "he fears that he may not get back. There are sentries everywhere."

"But he has to leave for his food."

Sully shook his head.

"No. The royal apartments are like an ordinary flat. Grimm and the four footmen sleep and eat next to the prince. They always have. A lift goes down to the kitchens. For the last three days neither Grimm nor his son have been out of the royal apartments."

"What of the others?" said I. "The other footmen, I mean?"

Sully shrugged his shoulders.

"They are untrustworthy. Grimm has reason to think that one at least was aware that the telephone was to be cut. He would dismiss them in an instant, but they are kept so busy that they cannot be spared."

The countess put in her oar, but I was trying to think and I do not know what she said.

The loss of the telephone was serious, but, once we were in the passage, one of us could act as a runner to carry the news. What was, to my mind, far more grave was that three out of five of the men who were in the holy of holies were taking their cue from Johann.

Sully was speaking.

"If we are not to be advised, madam, we stand no chance. I cannot dwell at the palace, and even if I could——"

"Are the footmen powdered?" said I.

They all stared at me.

"Yes," said Sully. "The prince always keeps his state."

"Tell me," said I, "at what hour do you go there again?"

"At 6 o'clock," said Sully.

I glanced at the watch on my wrist.

"In three and a half hours time. Can you go there before?"

"I would rather not," said Sully. "I have no doubt that my visits are reported to the Duke Johann. I do not wish him to find them irregular."

"Then must we hope," said I, "that the prince's condition will not change before 6 o'clock. At that hour give Grimm these orders. First, he is to sack the three footmen he does not trust; return them to ordinary duty or, if they have no other, send them away. This he is to do then and there. Let them change their clothes and be gone by 7 o'clock. And, when they are gone, he will go at once to the wardrobe, open the door to the passage and speak to George."

Sully put a hand to his head.

"But I have told you, Chandos, that Grimm says they cannot be spared. The apartments are spacious, and the men are on their feet from——"

"I will replace them," said I. "All three—at 7 o'clock."

THERE was an electric silence. Then I heard a sound which sent my heart into my mouth.

It was the clear, peremptory call which Duke Paul had sounded at Anger against my will—a call not meant for cities, but used to clear the way on the open road.

It was the horn of our car.

I turned to the grand duchess.

"I hear the servants," I said. "They were not told to come here, and they would never have done so without good cause. I beg that you will excuse us and please induce Baron Sully to do as I say."

She was very calm, but I saw the alarm in her eyes.

"You should have left Vigil this morning."

"O, no," said I smiling. "You won't forget Grimm's orders? At 7 o'clock."

My darling looked me full in the eyes.

"I shall forget nothing," she said.

The next instant I was gone.

I followed George out of the hall and closed the front door.

As I did so the car came to rest by the pavement beyond the gate.

Two men, standing on the pavement, were watching it curiously; then they glanced at each other and turned to the steps.

"Not a moment to lose, sir," said Rowley as though he were speaking to Bell.

As we passed through the gate——

"Excuse me, sirs," said one of the plain clothes police, "but if I may ask your indulgence——"

"Another time," said George.

He brushed the fellow aside and vaulted into the car.

Another car was turned violently into the quiet street.

"That's them, sir," said Rowley. "Quick!"

As I flung myself forward the two men fell upon me as dogs on a rat.

There was no time to repulse them; there was no time for Rowley to come to my aid. The police car was thirty yards off; already its brakes were in action, and I saw its near door open and policemen ready to drop.

By a tremendous effort I reached the side of the car.

Rowley's arms went about me and George caught hold of my wrists.

"Let her go, Bell," he said.

There never was seen such an exit.

Gathering speed, we swept up the Lessing strasse, three men within the car and three without. I had one foot on the step and so had one of the police; his fellow had none. Their full weight was upon me and between them and George and Rowley I was like to be torn in two. Behind us came yells and whistles and the storming of gears.

As we swung round the first corner the two police tightened their grip. They were holding to me for safety and I do not know that I blame them, for we were traveling fast.

George Hanbury was speaking.

"Where are you going, Bell?"

"Into the country, sir. The town isn't safe."

"By the Austrian road?"

"Yes, sir. It's the only one I know."

"Well, turn to the left as soon as ever you can. Swing her round as sharp as you dare."

"Very good, sir."

AN instant later the great car reeled to the left and the three of us swung inboard because of the pace. As we did so Rowley lifted and George caught hold of the man whose arms were about my neck.

Why I was not broken in pieces I do not know, for the two police clung to my body as though they were drowning men. With them like leeches upon me, I was dragged, like a sack of provender, over the side of the car and even then they would not let go, but George and Rowley had fairly to tear them off me before I could move.

"Are you all right, Bill?" said George.

I was sound enough and only short of some skin, but my clothes were in a bad way, for my coat was split to glory and my shirt was hanging in tatters about my breast.

I then crawled on to the seat but, when the police would have risen, George bade them stay on the floor.

Five minutes later we were clear of the town.

For the next six miles Bell drove as hard as he could while Rowley watched our prisoners and George and I studied the map. Then, where the road was lonely, we turned to the left and set ourselves to the business of baffling pursuit. This was easy, for the country was not at all open and there were plenty of roads.

After perhaps forty minutes, high up among the mountains we found an excellent lair, where a thicket harbored a quarry which had been long disused. From the head of the quarry a man who was looking out could see the road for some distance on either side and, though such precaution seemed needless, we set Bell there as a sentry, for one so narrow escape was enough for that afternoon and I had no wish again to see my plans crumble before my eyes.

I will not dwell upon the matter, but so long as I live I shall hear the police car coming and the scream of its brakes. It was only its driver's error that saved us both. Had he turned in in front of our car we should have been trapped. Had he but run alongside the police could have boarded our car and won their match. But, as I have shown, he did neither and, as the saying is, a miss is as good as a mile.

HANBURY took out tobacco and started to fill a pipe. Then he looked at our prisoners, who were leaning disgustedly against a boulder, watching Rowley lash together their ankles as though they were to be entered for a three-legged race.

"You were asking my indulgence," said George, "and I cut you short. What was it you wanted to say?"

The two looked at one another helplessly.

"Go on," said George pleasantly. "You were only doing your duty, and we've no quarrel with you."

To point this assurance, I offered the two cigarets but, though they seemed greatly relieved and bowed their appreciation as well as they could, they were plainly reluctant to give us the information we sought.

"I think," said George, "you owe us an explanation. You did your best to arrest us and, before we leave the country, we should like to know what we've done."

The two regarded one another.

Then——

"You are leaving the country, sir?" said the one who had spoken to George.

"Well, you don't think we're going back? Tonight we shall cross the frontier and be in Salzburg by dawn."

Upon this false declaration the fellows opened their mouths.

We were to have been arrested for breaking and entering Grieg's flat.

When we asked why we were suspected, they swore that they did not know, but, after a little, admitted that I was charged with the felony and George with being accessory after the fact.

"I was out of Vigil," said I, "as your masters very well know."

Professional pride will out.

"You were there until midnight, sir, and you left the opera house at half past nine."

I stared at the speaker.

"That's perfectly true," said I. "Who told you that?"

"Do not ask any more, sir," said the other. "I am sure that you had good reason for all you did, but the warrant was all in order and, if I may say so, I think you are wise to be gone. You have given offense in high quarters and——"

"Let me see the warrant," said George.

At once both protested that the warrant had been held by their chief, who had gone to our flat to take us, because he had reason to think that we should be there.

George Hanbury fingered his chin.

"I think," said he, "that you have a duplicate. You see, your chief wasn't with you and, without a warrant——"

He nodded to Rowley, who started to search their pockets in a highly professional way.

"It is hopeless," said one. "Give it to him."

"A blue envelope passed and George and I sat down to see what its papers would show.

The warrant was seemingly in order and we turned to another and longer document.

"By thunder!" cried George. "By thunder, this is the goods. This is the 'information'—the secret depositions upon which the warrant was applied for. No wonder they were so sticky about parting."

There were in all five deponents.

The first was Grieg.

His testimony may be imagined. He swore to the bad blood between us and our attempt upon his life, to our sudden occupation of the flat directly below him and our undoubted desire to do him grave injury.

The second was Grieg's servant.

He swore that our ways were suspicious and that we kept strange hours; that on the night in question he had been out by permission from nine until twelve; that, though it was not discovered until the morning, he had no doubt that the crime had in fact been committed between those hours, for that he was a light sleeper, yet had heard no sound in the night; that George Hanbury had volunteered that he heard some movement at three, in the hope, no doubt, of diverting suspicion from us.

The third and fourth were detectives, who swore little more than they they knew us by sight and that our ways were peculiar and not at all those of tourists seeking amusement abroad.

The fifth deponent put the rope round our necks.

He swore that we were desperate men and that we carried arms. He had seen us do violence and had heard us threaten Grieg. He had seen us in the stalls of the theater on Wednesday night and had particularly noticed that after the first act of "Tosca" I had gone out of the house and had not reappeared.

Such was the deposition of His highness Duke Paul of Riechtenburg.

IT is said of Henry II., king of England, that, when he saw signed against him his own son's name, John, Count of Mortain, he turned his face to the wall.

We were not thus moved and, though we were at once dumfounded and most deeply provoked, I am glad to think that the more we considered the outrage the less consideration it seemed to deserve.

At first, in our haste, we were ready to return to Vigil and lay the papers before the grand duchess herself. But presently reason prevailed and we remembered that, after all, Duke Paul was no more to us than a chess board king that we were seeking to move to his proper place.

"Speaking for myself," said George, "this entirely beastly young man can go to hell. I'm helping a pretty lady to—God save her—her heart's desire. I suppose she's in her right mind, but let that go. And if her heart's desire is to cherish a third class viper—well, we must expect to be bitten whenever we give it the chance."

It was, of course, for my sake that George took the matter so well; for, whatever may be your reason for taking up the cudgels in another's behalf, if he himself turns upon you, it is only human to wash your hands of the business and let him fare as he deserves; but George was the soul of loyalty, and, since it was my furrow he was plowing, nothing but my hesitation would have made him look back.

His parable of the viper was, I fear, much to the point, but it must be remembered that Duke Paul had little or no idea that we were doing our utmost to place him upon the throne; that does not excuse his misconduct, but as, some two hours later, we picked our way through the mountains towards the town we had left, I could not help feeling that to judge such a youth too harshly was easy enough.

The duke was evil and the blood in his veins was bad. Little wonder that had been Johann's catspaw I had no doubt; and, though I have never learned the truth, I fancy Duke Paul spoke freely before his servants, and if these were not faithful or did not hold their tongues, I suppose the rest was simple to a man that was ready and active behind the scenes.

IT was now near six o'clock and we were approaching Vigil from a quarter we did not know.

George and Bell and I were wearing overalls which we had bought in a village and fouled in a ditch. Our faces and hands were filthy with oil and grease, and no one, I think, would have known us but for the car. In sacks we had food enough to last us two or three days.

We three were bound for the passage—to keep our appointment with Grimm at seven o'clock. Rowley was to set us down on the skirts of the town and then withdraw to the country and lay up the car; when this was done he would return on foot and make his way to the passage as soon as he could.

A farmer we had found was willing to care for the car, and, though we were reluctant to abandon our magic carpet—for that is what she had proved—our brush with the police had, so to speak, put her in balk. She had only to be seen in Vigil to be immediately chased, and since secrecy was of the essence of the course we were trying to steer, to use her would have been madness, no matter how sore our need.

Now I was far from easy about the walk we must take to reach the fosse. For one thing, we had no map or plan of the streets and, while it is simple enough to find some prominent feature of any town, the skirts of Vigil were ample and we had no time to spare, yet dared to ask the way of no man lest such a question should bear us evil fruit; for another, it was broad daylight. Still, the engagement had been made and I feared that if we did not keep it Grimm would think we had failed him and shut the door.

My forebodings were justified.

For a full hour we wandered, afraid to loiter, afraid to show undue haste, afraid to consult together, afraid to go different ways and, when at last I glanced through an open house door to look clean through the building and see beyond it the trees of the palace gardens, I could hardly believe my eyes.

At once I told George, who was slouching along, fuming, some two or three paces ahead, and five minutes later we were all looking into the fosse.

THE fosse was a natural gorge which many years before had been partly revetted by man. To judge by the ear, water was steadily coursing down all its length, and water side bushes and plants had come to such luxuriance that in some points the walls were hidden and the fosse was so full of green that none could have told its depth without a sounding rod. As a matter of fact it was some thirty feet deep and I think it was somewhat wider, but I cannot be sure. Upon the side ran a pleasant, quiet road with, beyond it, the wall which fenced the palace gardens from curious gaze; on the other, the backs of old houses stood up in some disarray and I think an artist would have found half a dozen pictures in the little I was able to remark.

Three bridges were spanning the fosse that I could see, all of them weatherbeaten and very elegant, with their piers thick covered with moss and lichen on all their stones. The last of the three was marked by a pretty pulpit which rose from its parapet and was meant, I suppose, for a bridegroom in days gone by and; since George had mentioned this feature, I knew that this was the bridge beneath which the passage emerged.

It had been arranged that we should each enter the fosse at a different place and make our way to the passage by the bed of the stream and, perhaps because I was the most fearful, I was the first to disappear.

As luck would have it, there were not many people in sight, but those that were there were of a dangerous kind, for they were about no business but that of strolling and staring and generally taking their ease.

I walked down the road slowly.

Now and again there were little breaks in the wall which was guarding the fosse, and from each of these a path or a rude flight of steps went down very sharp. I afterwards found that these ways led down to old troughs in which the poor women of Vigil had used to wash clothes.

There was no time to be lost; indeed, every moment I was expecting some impatient clock declare the hour, so I laid the sack I was bearing upon the wall and, in taking my seat beside it, struck it as though by accident into the fosse below.

The ruse was slight enough and, for all I know, may have been needless, but it gave me a certain courage and I started without more ado to recover my bread and cheese.

A moment later I was hastening along the bed of the busy water, while the bushes which flourished about it hid me from view.

As the clocks of Vigil were striking 7 o'clock I swung myself into the niche, and we were all three in the passage before two minutes were past.

. . . . . .

Twenty-five minutes later Rowley was fighting his way into a soiled coat, while Grimm's son was turning Bell to powder my hair.

[Copyright, 1929, By Dornford Yates.]

(To be continued.)



We three were bound for the passage.

The Wandering Gentile

A story of Savaran . . . In which the prince of adventurers quells tribal rebellion, rights assorted wrongs, and and saves a romance imperiled by treachery . . . A pulse-stirring tale by Douglas Newton

Next Sunday



Change Dark-Colored Dresses to Lighter Shades

. . . . How you tried the new way to change your last season's dark-colored costumes . . . into smart, light Summer shades? It's easy . . . with Tintex Color Remover!

. . . . This is how: First you remove all the original dark color with Tintex Color Remover. Then you use Tintex Tints or Dyes to obtain any of the newer, lighter shades now in vogue. And Tintex Color Remover cannot injure any material not harmed by boiling water alone!

. . . . You can obtain Tintex Color Remover wherever Tintex is sold. And ask to see the new Tintex Color Card—it shows the new Paris colors on actual materials.

—THE TINTEX GROUP—
Products for every Home-tinting and Dyeing Need

Tintex Gray Box—Tints and dyes all materials.

Tintex Blue Box—For lace-trimmed silks—tints the silk, lace remains white.

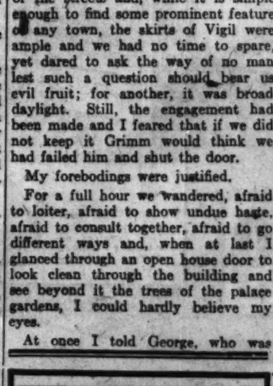
Tintex Color Remover—Removes all color from any material so it can be dyed a new color.

Whitex—The new bluing for restoring whiteness to all white materials.

at all drug, dept. stores and notion counters 15¢

Tintex
TINTS AND DYES

PARK & TILFORD
NEW YORK ESTABLISHED 1840 ONE DISTRIBUTOR
GUARANTEES THAT TINTEX WILL PERFORM



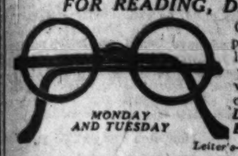
Hands Artists Rave About

Whenever New York artists or photographers want an exquisite pair of hands for "close up" reproduction they call in Annette Grandin. She has hands of rare beauty that can stand "close up" reproduction because they are so delicately white and smooth.

"The secret," Miss Grandin says, "lies not in any special care, or in the use of fancy lotions, but simply in a skin bleach of my own making. I get three ounces of Orchard White at the corner druggist and mix it with the juice of two lemons. This makes a full quarter pint of a remarkable, and at the same time, perfectly harmless bleach. I rub a little into my hands—also my neck and face—every night and this keeps my skin not only clear and white, but soft and smooth."

$10 Toric EYEGLASSES

FOR READING, DISTANCE AND SEWING



Carefully fitted by expert optometrists. Should lenses need changing within 6 months, we will correct them without extra charge.

Lenses, Frame, Case & Examination, complete, **$3**

Leiter's—Balcony—Center.

$0 WEDDING ANNOUNCEMENTS OR INVITATIONS; 2-ENVELOPE STYLE; WITH ENVELOPES, $4.75. THIRD FLOOR—CENTER.

MONDAY ONLY!

Boys' Longies

$1.00



Durable fabrics; light and medium shades; sizes 7 to 16. $2 value. No phone or mail orders.

Leiter's—Basement—North.

MONDAY ONLY!

Boys' Knickers

89c



Pure linen; plain colors and plaids; sizes 6 to 15. Limit 2 prs.; no phone or mail orders.

Leiter's—Basement—North.

Monday Only—9 to 12

Turkish Towels

16c



Very absorbent; colored striped borders; size 20x45 in. No phone or mail orders.

Leiter's—Main Floor—Center.

Monday Only—9 to 12

Feather Pillows

69c Ea.



Filled with sanitarily treated feathers; fancy ticking. No phone or mail orders.

Leiter's—Main Floor—Center.

EXTRA SPECIALS

J. & P. Coats' THREAD

White, black and colors. Also Royal Sewing Silk in colors.

12 SPOOLS **44c**

Main Floor—Center.

Actual $2.25 Bedspreads

Green, orchid, blue, etc.; twin or full size.

$1.55

Main Floor—Center.

Women's Bathing Suits

Values to $4.95

All-wool 1-piece styles; all colors; sizes 34 to 46.

$1.88

Main Floor—Center.

Right Reserved to Limit Quantities; No Phone or Mail Orders.

2-DAY DRUG SALE!

65c Pond's Cold Cream,	34c	$1.50 Petrolagar, No. 1 or No. 2,	93c	$1 SinuSeptic for the nose,	69c	$1 Nujol for Constipation,	59c
25c La Blache Face Powder,	29c	10c Palmolive or Olivilo Soap,	6c	50c Household Rubber Gloves,	25c	$6 Silk Elastic Stocking,	$3.69
75c Bay Rum, extra strong,	39c	$1 Larvex Moth Liquid, pint,	69c	75c Hospital Cotton, 1 lb.,	33c	$1.50 Russian Mineral Oil, qt.,	79c
35c Seidlitz Powders, 10 in pkg.,	22c	50c Shavolene for easy shaving,	36c	$1.25 Fountain Syringes, No. 2 size,	69c	$5 Inecto (Nature) Hair Dye,	$3.69
$1 Lavoris Mouth Wash,	63c	$1.50 Norwegian Cod Liver Oil, qt.,	83c	75c Sterile Gauze, 5 yards,	33c	25c Hinkle Pink Pills (100),	14c
$1 Borden's Malted Milk,	53c	60c Epsom Salts, 5 lb. bag,	34c	$1.25 Hot Water Bottle, No. 2 size,	69c	50c Rubbing Alcohol, 70%, pt.,	25c
$1.25 Icy-Hot Vacuum Bottle,	79c	40c Aspirin Tablets (100 in bottle),	23c	$1 Fayre Bath Salts,	77c	$1 Lesser Slim Figure Bath,	79c
75c Witch Hazel, full strength, qt.,	42c	25c Listerine Tooth Paste,	16c	$1.50 B. Paul's Henna, all shades,	79c	75c Moth-Proof Bags, large size,	29c
						75c Acidine for the stomach,	57c
						$1.25 Bayer's Aspirin Tablets, 100,	89c
						75c Theatrical Cold Cream, 1 lb.,	35c
						25c Moth Balls, 1 lb. package,	14c
						$1 Manicure Scissors (steel),	39c
						$1.25 Flit Moth & Fly Spray, qt.,	98c
						$1.25 Kondola Herb Tonic,	95c
						50c Milk of Magnesia, pint,	29c

Leiter's—Drug Dept.—Main Floor—Center—Right Reserved to Limit Quantities—No Mail or Phone Orders.

LEITER

BUILDING, STORES

STATE, VAN BUREN to CONGRESS STS.

Telephone Wabash 4380

Monday Only—9 to 12

Felt Slippers

29c



For women; assorted colors; all sizes. 75c values. No phone or mail orders.

Leiter's—Main Floor—South.

Monday Only—9 to 12

Kitchen Da-Lites

$1.00



New colors; with 3-way switch tap; completely wired. No phone or mail orders.

Leiter's—Basement—South.

Monday Only—9 to 12

Silk Coatings

$1.37 YD.



Bengaline, jacquards, etc.; 40 in. wide. $2.29 value. No phone or mail orders.

Leiter's—Main Floor—North.

Up to $10 Sample BonTon Brassiere Corset Corsetels



Also other famous makes! Beautiful models of brocades and fine elastic. Models for all figures—many with INNER BELTS. Sizes 32 to 48 in the lot.

$2.95

SECOND FLOOR NORTH.

Never before such values!

White and Pastel FELTS



$2

Smart Summer Styles!

Fancy Hat Box FREE with Each Hat Purchased.

Leiter's—Second Floor—South.

3,000 Prs.—SILK AND RAYON HOSE

WITH TWIN POINTED HEELS—Regular $1 Value



Pure silk—with one thread of rayon—from top to toe, to assure long wear. A good semi-service weight. Reinforced heels and toes. Sizes 8½ to 10.

39c

32 Beautiful New Summer Shades!

Pure Silk Chiffon Hose

59c

Silk top to toe—with square and pointed heels. Extra fine quality, very sheer. All the latest shades. Sizes 8½ to 10. Firsts and irregulars.

Leiter's—Main Floor—North.

Now-a $6.50 Dress Sale!

And What a Dress Sale! Hundreds of Fresh, New Cool Summer Dresses—Fashion's Smartest Styles —In a Riot of the Season's Most Beautiful Colors!

FORTUNATE PURCHASES FROM NEW YORK'S LEADING DRESS HOUSES MAKE THIS THE YEAR'S OUTSTANDING DRESS SENSATION!

Polka Dot Dresses!
Plain and Printed Georgettes, Chiffons and Crepes!
Flat and Canton Crepes!
Novelty Printed Silks!
Clever Combinations!

All Sizes, Including Stouts, 16 to 54

EXTRA! SAVE AT LEAST HALF ON **COATS** SIZES FOR ALL **$9.90**

New! White & Colored FLANNEL COATS, $6.50

$6.50

Copies of up to $15 Dresses!



2nd Floor

2nd FLOOR

Cash Purchase! 5,700 Prs. Summer FOOTWEAR

Entire Surplus Floor Stock of New Novelties and Arch Supports From a Prominent Eastern Manufacturer—At LESS THAN HALF!

WORTH TO $5.50!

SUMMER COLORS:
Blue, Midnight Blue, Blonde, Red, Parchment and Many Others

$1.47

WORTH TO $5.50!

WANTED LEATHERS:
Patents, Satins, Kids, Attractive Combinations and Many Others



Pumps—Step-Ins—Straps—T-Straps
Ties—Colonial Effects—Oxfords
Novelty Side and Toe Cut-Outs—and Others

The shoe sensation of the season! Look at the styles . . . note the details . . . and such a low price! The vast assortment will amaze you! Absolutely all sizes in the lot, and practically in all styles. Every thrifty Chicago woman will buy several pairs!

ON SALE MONDAY AND TUESDAY, BUT COME EARLY MONDAY FOR BEST SELECTION!

No Phone or C. O. D. Orders—No Refunds—Leiter's—Main Floor—South.

Men's Fancy
HOSE

New patterns and colors; assorted sizes. Substandards of 50c values,

19c

Leiter's—Main Floor—South.

10,000 New
RECORDS

Wonderful assortment for selection. All guaranteed. Each,

11c

Leiter's—Basement—Center.

$5 Porch
ROCKERS

Split reed seat; natural finish and sturdy construction. Each,

$2.95

Leiter's—4th Floor—Center

Silver-Plated
FRUIT BASKETS

Beautiful designs. Limited quantity. Monday and Tuesday,

$2.94

Leiter's—Main Floor—North.

Gold Seal Congoleum



For Home or Summer Cottage

New tile patterns; 6 ft. wide; slight misprints of regular 60c grade. Sq. yd.,

39c

$8.50 RUG PADS For 9x12 ft. rugs. Fibre and hair; each. **$5.95**

Leiter's—Fourth Floor—North.

"Life-Long" PAINT

$3.25 Val.—5-yr. Guarantee



Pure lead and oil; for inside and outside use; 21 colors and white. Special, per gallon,

$2.39

Flat Wall **PAINT**

Sanitary and washable; white and tints. $2.25 val., gal.,

$1.79

ENAMEL *2 Qts.*

White and wanted colors; regular $2 value.

$1

WALL PAPER

2 Rooms and Hanging

A $16 value—20 rolls of sidewall paper and hanging (no panels). Over 60 patterns. Monday and Tuesday special,

$12.60

Phone Your Orders—Leiter's—Third Floor—Center.

Special! Women's *Sheer Voile*
UNDIES

Values to $1.59

GOWNS, CHEMISE, BLOOMERS, STEPINS

88c Ea.

All sizes—pastel shades.

Second Floor—Center.

Infants' Warm *Flannelette*
WEAR

Values to 59c

DRESSES, GOWNS, GERTRUDES, KIMONOS

33c Ea.

Pink or Blue trim.

Second Floor—Center.

4,600-Yd. Purchase! 36-In. "Standish" CRETONNES & CRASHES



VALUES TO 89c! Exclusive Designs Such as Pheasant, True-Tint, Manon, Abigail, & Others

33c Yd.

Gorgeous antique and modernistic effects; hundreds of new colorings. For drapes, bedspreads, etc.

Leiter's—Main Floor—Center.

Monday & Tuesday—40-In. Printed FLAT CREPE

OUR REGULAR $2.50 GRADE! BEAUTIFUL HEAVY QUALITY! NEWEST SUMMER PRINTS!

Greatly favored for ensembles, frocks and all summer wear. Immense assortment of light, medium and dark effects. Surprising value!

$1.45 Yd.

SMART PRINTED VOILES

Also Batiste and Dimities. Fine quality fabrics in delightful new patterns; tubfast colors. The yard,

28c

Leiter's—Main Floor—North.

NEW 45-IN. CURTAIN PANELS

Filet and shantung; allover and novelty patterns; natural or ecru; 3-in. bullion fringe. Regular $1.89 seller. Each,

$1.14

Leiter's—Main Floor—Center.

Sample LIVING ROOM FURNITURE

Monday and Tuesday—
Direct from Chicago Furniture Mart at 50c on the $1

2 and 3-Piece Suites—Newest Coverings—Newest Styles

Over 60 sets sold to us at half and less than half, to make room for new showings . . . and we pass these great savings on to you in this great event. Note the partial list below—then come and save—buy now for later delivery.



2-Piece VELOUR Suites. Very unusual value,	$39	2-Pc. Mohair Suites. Carved Frames,	$99
Jacquard Bed Davenport. Regular $110 value,	$65	2-Pc. Velour Sets. Reg. $235 value,	$149
Damask Love Seat. $100 value,	$49	Pull-Up Chairs. Vals. to $20. Ea.,	$9.95
3-Piece VELOUR and MOHAIR Sets. Regular $199 value,			$129
3-Piece MOHAIR and VELOUR Sets. Regular $160 value,			$99
2-Piece All-Over MOHAIR Sets. Regular $400 value,			$198
2-Piece MOHAIR Suites. Regular $85 value,			$49
3-Piece Jacquard Velour Suites. Regular $125 value,			$69
2-Piece Bed Davenport Suites. Regular $110 value,			$79

Leiter's—Fourth Floor—Center.

Oak Leather
HALF SOLES

Monday and Tuesday—

67c

Carefully sewed or nailed to any size shoe. While-U-Wait or delivered when finished.

Leiter's—Basement—South.

Men's Summer
PAJAMAS

Monday and Tuesday—

$1.09

Made of fine muslin and fancy madras; 2-pc. style. All cut full and roomy. Sizes A to D.

Leiter's—Main Floor—South.

Monday and Tuesday—LIGHTING
FIXTURES

WORTH TO $12!
Silver Plated—Wrought Iron and Cast Types!

$5



Your Old Fixture and New finishes, including Melrose Gold; ceiling, drop or candle style.

WALL BRACKETS

Odd lots; some in quantities. Each, **98c**

Leiter's—Basement—South.

Lace Vestee
BLOUSES

Monday and Tuesday—

95c

Suitable for street or sports wear; cream color only.

Sizes 34 to 44.

Leiter's—Main Floor—Center.

Monday and Tuesday—
SINGER *Sewing Machines*

$19.98

Latest model 66; open and closed cabinets. Thoroughly rebuilt; 10-year guarantee.

Leiter's—Third Floor—North.

COAL

GUARANTEED POCAHONTAS

(Mine Run—30% Coarse)
Guaranteed 3rd Vein Coal
—NO CLINKERS
—LITTLE ASH—NO SMOKE
IN 10-TON LOADS—PER TON,

$6.95

No Phone Orders—Nearby Suburban Deliveries of 5-Ton Loads, 25c Additional Per Ton—Main Floor, Center.

THIS COUPON IS WORTH $1

Cut out this coupon. It is good for $1 on a 10-ton order

CHILDREN'S HAIRCUTTING, 20c—MEN'S, 40c—THIRD FLOOR

The TRIBUNE COOK BOOK

The Crawfish Makes a Delicious Appetizer and Is an Answer to the Quest for Something Novel

All recipes have been scientifically tested by Miss Eddington with current market materials and are indorsed by her.

BY JANE EDDINGTON.

IN this day when there is a greater desire for table novelties, edible and unedible, than of yore—much greater desire and search for them—perhaps it will be worth while to exploit the crayfish or crawfish appetizer. It rather pleases me to find that when I did so years ago what I wrote then seems interesting to me now, therefore I am going to repeat much of what I wrote then about the crawfish making one of the most recherché of hors d'oeuvres. Not once in those days did I serve this appetizer to guests without their seeming greatly pleased and entertained.

Though eaten ceremoniously, and from the "bush," crawfish have also been enjoyed in most unceremonious fashions—from picnic bags or even from a heap on the grass. This "fish" is full of charm in its red and handsome state, when it looks just like a minute lobster. Because it is so highly decorative it has played a great place in cosmopolitan cookery of the past.

A Crawfish Bush.

In the old cookbooks which have colored plates, or even the black ones only, there are pictures of "a crayfish or crawfish bush." In the "Picayune Creole Cookbook" it is called "A Crawfish Bush," with the French name "Buisson d'Ecrevisse." The ingredients are 100 fine crawfish, celery tips, asparagus tips, parsley tips. The description is this: "This is a celebrated Creole hors d'oeuvre, as also a very handsome and graceful table garnish. Boil the crawfish according to recipe. Take a glass fruit or cake stand and place in the center of the table. Set a goblet upon it. Fit the goblet with celery tips and parsley tips, and hang a number of crawfish gracefully around the goblet from the rim or outer edges. Continue hanging the dish with celery, asparagus and parsley tips, and hanging the crawfish around the edges of the fruit stand, and in and out amid the greenery. The effect of the red amid the green is pretty, presenting the appearance of a beautiful bush of red and green. The crawfish are served from the bush." In another book there is a picture of a frame made for a crawfish bush.

Not every bush was made just like this and we may have a different idea today as to what is handsome and graceful, but plain boiled crawfish on a dainty plate of butter plate size without any greenery at all seem to me to have interest and charm.

A Few Commercial Facts.

In the book "Fish Cookery," by Spencer and Cobb, the latter long in government food work, there is a half page devoted to "Fresh Water Crawfish" which reads: "The crawfish or crayfish is found in many of the fresh water streams of this country, though as yet in but few states has it given rise to a commercial fishery. It is especially abundant in Oregon, Washington, Wisconsin, Missouri, and Louisiana, where it forms an important article of commerce in each. It looks like a miniature lobster minus the cutting claws. At the present time [1921] the chief markets for its sale are San Francisco, Portland, Ore., New York City, and New Orleans.

"In the east it is used principally by hotels and restaurants for making soups and bisque of crawfish, and for garnishing fish dishes and lobster salads. On the Pacific coast, however, it is prepared and eaten in the same manner as the lobster. Many of them are packed alive in baskets and shipped to distant markets. Before cooking it should be taken in the hand and the wing, which is in the middle of the tail, torn off, which will at the same time pull out a little black intestine which is very bitter."

To Test Crawfish.

In the market crawfish are always alive, as far as my experience goes, and they should be very much alive, while to handle each one in the way it says in the above is not always done, though it is no more than preparing shrimp to cook. In buying crawfish we should try to get those exceedingly much alive, with vigorous tail and great energy, although I have found that when he is being prepared for the pot this crustacean will manifest enough objection to your dealings with him to show that he is "live," and so of worth as food.

Now is the season for the crawfish, although in such a state as Wisconsin he is said to be in season from frost to frost, and from that state he is sent out to adjoining states to market. For this reason anybody that wants to serve crawfish in a city like Chicago, where they were formerly much served, can readily order them. I have purchased them when they were put into a box like those in which live baby chickens are bought, with holes punched in it for them so that the curious crawler can breathe. He goes backward, you know, and so always delights children.

Or he may be carried home in a stout bag with breathing holes torn out. I have seen salesmen do them up in quite a tight parcel then punch holes in it with a lead pencil, but crawfish not only need air but space to live in, and even in buying them by the dozen instead of by the half bushel it is better to buy more than you need to make your service. I have rejected as many as three from a dozen sometimes because they were feeble, and then again none at all.

Preparing Crawfish.

Crawfish must be washed and even brushed with extreme thoroughness, since they bring along, from bog or mud or sand, dead grass and débris of other sorts. You must grasp the creature in handling him so that he cannot reach your fingers, because his claws are strong enough to pinch painfully. Grasp each little fellow firmly between the thumb and finger, around the middle of his neck or carapace, and hold him under running water, twisting or turning him in all directions. If you find his tail jerks violently when he is so treated there can be no question but he is vigorous.

A surer way, perhaps, to discover his vigor is to drop him on his back in a small pan of water. If he turns himself over as easily as a rolling log he will make dainty and altogether safe eating. If he cannot turn over in half a minute reject him, even if he can still crawl. After washing each one, drop into a deep pail. We emphasize the "deep" because a strong crawfish will crawl over the edge of a pan with high sides, fall a considerable distance and still be able to make a lively backward way across the kitchen floor.

We have been describing a rather fastidious treatment of this delicacy, but when we buy him at the expense he comes when bought by the dozen we should devote this care to him. When cooked as soon as caught it is another matter, but nice handling of foods is never unjustifiable.

To Boil Crawfish.

Crawfish are best if cooked in what is almost a boiling brine. The boiling liquid takes their lives instantly, unless so many are dropped in at one time to cool the liquid perceptibly. Twenty minutes is about the right cooking time, although most of the recipes we can find for this cooking do not allow that long. The direction "cook until red" is not good because they change color in a second or so after they are in the boiling liquid.

To get that indescribable excellence which makes them epicurean it is necessary to add much to the cooking liquid besides the abundant salt, or such things as a flavoring bouquet with onion, parsley, chili peppers or cayenne and sometimes a little vinegar. In New Orleans they formerly used wine or sometimes it was whisky.

How to Eat Them.

In the cook's terms the crawfish consists of a head and tail, though not zoölogically. To get out the meat the trick is to hold the crawfish in the left hand, head to left and with the right hand pull off the tail and draw out its meat at the same time. It takes a little practice to get the knack. The camper who catches his crawfish boils it in heavily salted water, then eats it in about the same primitive manner that lobster was once eaten—namely: he dips the cleared meat in vinegar or in vinegar, pepper, and salt. We always advise omitting vinegar from any appetizer.

When served alone as a hors d'oeuvre a quarter of lemon is served with it often or a little container of mayonnaise dressing.

Crawfish Garnish.

If you go to Mrs. Beeton you can find recipes for boiling crawfish with the note: "This fish is frequently used for garnishing boiled turkey, boiled fowl, calf's head, turbot, and all kinds of boiled fish." She also gives recipes for potted crawfish and crawfish soup. The latter seems to be the soup the thrifty Germans serve under the name "Krebs-Suppe."

In a French book on the cooking of fish the first statement about this—in French the "ecrevisse"—is that it is employed advantageously in every sort of fish garniture. And it tells how to use it in a sauce that is used to garnish a number of fancy fish preparations. It also recommends the crawfish for croquettes. It gives five recipes for its preparation, and allows only ten or twelve minutes for the boiling of it. By the way, in some German directions it says never dump a great number of fish in the boiling liquid at one time, but put them in gradually, for humanitarian reasons.

Fancy Cooking.

In a book on how to cook shellfish there are ten ways given for cooking crawfish and most of them are quite fancy, with wine and exceptional sauces. In a collection of high class menus, which were actually those served on state occasions, one in French has for an hors d'oeuvre crawfish "gourmet," which was probably first boiled, with many seasonings. In grand menus on the Atlantic and Pacific coast crawfish bisque is common, and there are other ways of introducing it into menus of fancy items.

A Frenchman, and cook, who tried many years ago to enlarge our American dietary, says of crawfish: "These are found in most of the lakes, brooks and rivers. In some places they are called river crabs or fresh water crabs. They resemble the lobster, and are often taken for young lobsters. Besides being a beautiful ornament, and much used to decorate dishes, they are excellent to eat and very light. They are dressed and served like lobsters and crabs. Fishermen are sure to find a ready market for them, though they are, as yet, very little known."

One of our latest and largest cook books gives just two lines to crawfish, saying that they are cooked like lobster. Yet in an English cooking dictionary of one hundred years ago there are sixteen recipes for cooking crawfish. This business of getting people to eat crawfish as a most delicate thing seems to have had many ups and downs.

Two Varieties.

In an English food dictionary of some fifty years back are given the two forms of the English term, the French name and then the German or "bachkrebs," and it says: "There are two species of crayfish or crawfish familiar to this country, the one diminutive, found in rivers, and the larger, caught in the sea. On the latter it is not necessary to make much comment, except perhaps to observe that the flesh is much coarser than that of the lobster, and that it is by no means a favorite in England, although it is eaten freely in France and other parts of the European continent, where it is palmed off for lobster.

"The river crayfish is the idol of the artistic cook; he uses it upon every available occasion, not always because of its quaint form and pretty color, but quite as often for the flesh of the tail, which lends itself to so many decorative purposes. In Europe and America the flesh is highly esteemed by all classes. Our British rivers unfortunately provide but few, no attempt having been made to cultivate them; in America the case is different, for some rivers there abound with them. Our deficiency is, however, made up by importations from France and Germany, basketfuls being sent over. . ."

Thirty-three recipes is what the editor of this dictionary gathered from cooking experts for the cooking of crawfish, but we can but think he was mistaken, for that day even, in their being highly esteemed in America "by all classes." And we can but wonder what the humble eaters of crawfish in the New Orleans region would say to directions like this in the account of how to boil them: "It is advisable to fold the tail and tie it around with a piece of thin string or thread, so that the shock may not cause the crayfish to injure itself or others. Death is instantaneous." I wonder who knows this for sure.

Tempting Menus for the Week by Jane Eddington



Monday

Breakfast
Orange Juice
Prepared Rice Cereal
Toast Honey in Comb
Coffee
Luncheon
Minced Duck on Toast [Leftover]
Tomato and Lettuce Salad
Cheese Wafers
Ginger Ale
Dinner
Radishes
Cream of Tomato Soup
Minute Steaks, Mushroom Garnish
Hashed Brown Potatoes
Cauliflower Hollandaise
Strawberry Pie
Coffee

Tuesday

Breakfast
New Fruits
White Cornmeal Mush
Toast Marmalade
Coffee
Luncheon
Calf's Liver and Bacon
Potatoes O'Brien
Brown Bread and Butter
Fruit Cheese
Beverage
Dinner
Fresh Tomato Relish
Onion Soup
Pork Tenderloin Potato Croquettes
Wax Bean
Grapefruit Salad
Hot Gingerbread, Whipped Cream
Coffee

Wednesday

Breakfast
Baked Prunes
Prepared Corn Cereal
Entire Wheat Hot Bread, Jelly
Coffee
Luncheon
Stewed Lima Beans
Hot Corn Bread
Compote of Fruit Cake
Beverage
Dinner
Watercress Plain
Cream of Pea Soup
Fried Chicken, Cream Gravy
Hot Biscuits
Sauté Potatoes Corn Fritters
Salad of Mixed Greens
New York Ice Cream Cake
Coffee

Thursday

Breakfast
Strawberries and Cream
Hot Wheat Cereal
Toast Marmalade
Coffee
Luncheon
Thick Chicken Broth [By-product]
Hot Bread and Butter
Fruit Salad
Wafers Beverage
Dinner
Chilled Scallions
Thin Vegetable Soup
Pot Roasted Lamb Shoulder, Mint Sauce
Potatoes Stewed in Cream
Mashed Carrots Coleslaw
Angel Cake a la Mode
Coffee

Friday

Breakfast
Cantaloupe
Oatmeal Mush Graham Toast
Coffee
Luncheon
Rice in Cheese Sauce
Lettuce with Thousand Island
Dates and Nuts
Lemonade
Dinner
Crawfish Appetizer
Cream of Spinach Soup
Broiled Salmon Parsley Potatoes
Creamed Endive Greens
Lemon Cream Pie
Coffee

Saturday

Breakfast
New Fruits of Season
Waffles
Coffee
Luncheon
Omelet with Green Peas
Drop Cheese Biscuit
Cup Cakes Sweet Cherries
Beverage
Dinner
Fresh Cucumber, Mayonnaise
Potato and Cress Soup
Baked Ham Baked Sweet Potatoes
Minced Spinach in Bread Cups
Cheese Wafers
Coffee Parfait

Sunday

Breakfast
Southern Raspberries and Cream
Fancy Omelet Popovers
Coffee
Dinner
Small Shell of Fruit
Lima Bean Soup
Filet Mignon, Mushroom Gravy
Mashed Potatoes
Sauté Italian Squash
Garden Salad
Little Pastries Watermelon
Beverage
Supper
Ham Mousse
Thin Bread and Butter
Dessert Salad
Cheese Wafers
Beverage

[Copyright: 1929: By The Chicago Tribune.]

Marriage and the Modern Girl

Spokesman for Many Young Men Says It's Not the High Cost of Living That Is Keeping Them from the Altar

by Doris Blake



THAT a young man desirous of becoming a husband, householder, and respected member of his community is confronted with a far more serious girl problem than his ancestors by one or two generations, may not be news at all to young men.

It may be to the modern girl, by virtue of her independence of thought as well as her economic independence. It may not occur to her that the reason the young man doesn't suggest a honeymoon trip is that he isn't ready to adjust himself to the economically independent woman. She may be all for a fifty-fifty union, but unless he has an unusually adjustable nature the old Adam sets up a wall of resistance at thought of the other pay envelope.

E. A. Hungerford, spokesman for countless numbers of young men of marriageable age by virtue of his duties as secretary of the head bureau of the Young Men's Christian Association, has some definite opinions on why marriage is postponed. And girls constitute a good round ninety per cent of them, I should say.

With unqualified frankness, he says: "The cause of late marriages in this era is the modern young woman. The men would be ready if there was a sufficient supply of the right kind of girls. There are plenty of men and there is enough money. What this nation needs is a greater quantity of quality young women."

A fairer attitude toward money matters characterises the "quality young women." The other kind are dominated by materialistic influences. They want to start their married careers, according to Mr. Hungerford's observations, with economic resources equal to or better than their present home that their parents have been working for twenty or more years to establish.

Apropos the much lauded frankness of our young women, why, Mr. Hungerford asks, don't the girls in business and industry, competing against their future husbands, get a few practical ideas on this marriage score and talk sense—frankly? Why can't they let young men know they are willing to join economic as well as other marital forces with them in the great adventure?

Old Adage Is True.

No doubt some of the young moderns would describe Mr. Hungerford's stout conviction that two can live as cheaply as one as "quaint." Nevertheless, based on first hand observations and a great deal of study the Y secretary insists that "two cannot only live cheaper together than separately, but also happier—if they are two people of sterling qualities."

It is the woman, he repeats, who is responsible for the prejudice men have against marrying a girl who is in business and would like to continue in it for awhile after marriage. Their lack of frankness regarding the subject leaves the young man up in the air.

That the young man is in dire need of help in this matter is admitted. He is seriously in need of education along the lines of modern economic requirements. He has to learn to adjust himself to the new place in the sun now occupied by the modern woman. The girl's honesty, no doubt, our spokesman for his sex believes, would be of incalculable aid. For the average young man, it isn't an easy pill to have to swallow—the concession to women of their right to earn a part of the family income. But it is a fact that must be faced in a practical manner and with the girl's help, so much the better and easier.

Young men of marriageable age are urged strongly by Mr. Hungerford to recognize frankly this great need of adjustment to the economically independent woman. Life must be shaped to the times in which it is lived. And the times unquestionably call for practical common sense on this double family income.

Facts Must Be Faced.

"Men must concede to women the right to earn a part of the family income, if the family is to survive as an institution of society. It means, too, that women are to have more to say as to how the family income is to be spent. And since this represents the shortest route to matrimonial bliss in the second quarter of the twentieth century, for mere man to refuse to yield the point is suicidal."

Mr. Hungerford does not offer $50 a week as a minimum marrying wage. He says that an income of fifty a week is ample for daring the adventure of marriage, for paying the normal expenses of two young people with possibly another to come, for realizing a good deal of happiness. The statement is based on a study of living condition in the metropolis, which are said to be as expensive as any locality in the United States.

The average minimum cost per week of maintaining a fair American standard of living for the family of an office worker, including wife and one child, as estimated for [illegible] in 1926 by the National [illegible] Conference Board, is $30.16, [illegible] as follows: $8.31 for shelter, $[illegible] food, $4.05 for clothing, and $[illegible] dries. (Industrial workers' [illegible] are similar, and the prices [illegible] practically the same as in 1[illegible].

How One Couple Did It.

The fifty dollar a week [illegible] not have to be the man's [illegible] the girl earns a part of the [illegible] the man's pay can be less. In fact, the combined incomes total $[illegible] Hungerford believes the amount [illegible] cient for the right sort of co[illegible] Even without renting a room [illegible] without the $500 nest egg, they [illegible] would have survived free from [illegible]

And what this enterprising [illegible] couple have done others [illegible] equally well.

Mr. Hungerford is a stanch [illegible] er of early marriage, and he floats [illegible] argument that the cost of living [illegible] the barrier.

"It is true," he says, "that it [illegible] $1.60 today to buy what could [illegible] bought, on the average, in 1[illegible] 93 cents. But the cost of living [illegible] less today than it was in 1[illegible] changed very little in the last [illegible] years. Wages, on the other hand, have increased since 1[illegible] at a greater rate than the cost of living. The [illegible] cost of living argument is a fallacy."

To prove his point, Mr. Hungerford takes the case of a young couple known to him, the man 22, the girl 21, who have had over a year of successful married life from an economic point of view. The man was getting $200 a month. The girl had $500 in cash at the time of their marriage. The boy had nothing saved. They lived in a suburb, and as expensive a one as is likely to be found anywhere. Their budget worked out like this: Food, $48.15 a month; shelter (second floor of an attractive two family house with four rooms, and of which they rented for $25, total rent being $60). Clothes, $19.73 a month; operating expenses, including [illegible] heat, telephone, carfare, and miscellaneous items, $24.70. To worthy causes, $11.25; advancement, recreation, vacation, recreation, books, magazines, medical costs, etc., were $11.[illegible] a month. The average amount saved was $50.03 a month.

Savings were thus disposed of: Building and loan association, $10 a month; a $6,000 life insurance policy, $12 a month; savings bank account, $10; monthly payment on furniture, $15. (The girl put her $500 into furniture, the balance bought on the installment plan.) This left $3.03 a month balance in the bank checking account.

The couple saved over twenty-five per cent of their total income. In other words, Mr. Hungerford points out, they could have got by on $37 a month. And they are a happy [illegible]

Puzzlers for Clever Heads

FOUR ANIMALS



With the letters needed to spell the names of the five objects in the square, see if you can spell the names of four animals and have no letters left over. The names begin with C, G, R and S.

LITTLE MAIDS



We have given you the last two letters of five words. You are to finish the five words by supplying the first two letters to each. At the same time you must have the name of the first girl reading downward in the first upright column and the name of the other girl reading downward in the second column. What are their names?

RIDDLES.

1. What is the most careful profession?
2. What note in the scale should I despise most?
3. Why are gluttons more likely to be decapitated than small eaters.

Answers to Puzzles

FOUR ANIMALS.

The objects are CUP, LINKS, HAT, THORN and MUG. The animals are CHIPMUNK, GNU, RAT and SLOTH.

LITTLE MAIDS.

MASH
ALUM
BITE
ECRU
LEAF
MABEL and ALICE.

RIDDLES.

1. Dentistry. A dentist takes lots of pains.
2. Re. It stands between do [dough] and mi [me].
3. Gluttons eat their heads off.

A FRIEND IN NEED

by Sally Joy Brown

When Overhauling Your Summer Things, Have a Heart, and Remember Those to Whom the Season Holds Little Joy.

I want to be the medium through which the friends in deed and the friends in need may be brought together. It may be you have some discarded article which has not outgrown its usefulness that will make some less fortunate one happy and you would gladly give it. Write to me and I shall be happy to be of service to you. Please write on one side of the paper.

When information is wanted by mail a stamped, addressed envelope should accompany the request. Please do not send article to The Tribune, but write for the address of the applicant and send direct.

SUMMER time, playtime—isn't it splendid to feel that they are here, with golf, tennis, camping, swimming, and perhaps a little vacation trip as well! You're no doubt now overhauling your sport equipment, replacing old golf clubs, tennis rackets, bathing suits, and getting yourself ready for a time of play.

But that gives you the chance to give others, too, their chance at summer happiness—people who can't have it unless you help. If you're getting new swimming suits and out-of-door clothing for the children won't you consider the need of Mrs. N.? Her letter follows:

"I wonder if any of your readers would have any children's clothing to give. I am a widow and support four children in institutions, and I find it very hard to get clothes for them. I have three girls—9, 8, and 5. There is also a boy, 11. My girls are going to camp and have nothing to take with them, as I lost everything when I lost my home. Some little sweaters would be appreciated. MRS. L. N."

Needs Riding Habit.

Here's an unusual chance to help a courageous girl if you've outgrown and are discarding your riding habit.

"My father and mother are very poor people, and I would love to make them happy by bringing them a salary, so they could buy the clothing they need, but I can't unless I receive your help. I have a position offered for the summer months taking care of and renting horses to people. I need a riding suit and boots and can't buy them. I would appreciate it if somebody who didn't need theirs would help me out. I wear a size 18 in a suit and a size 6 in boots.

"MISS T. H."

A Bike Would Help.

And this boy has the right spirit—and can help his family a lot if you'll help him:

"I am writing to ask you if you will let your readers know through your column that I need a bicycle to get to work. Perhaps there is some one who may have one he does not use and would let me have. My father is sick and I go to work early and sell lunches from 6 until 8:30 and then hurry to school. I am 12 and would like a two-wheel bike. C. V."

Suitcases in Demand.

And suitcases—there's one of the greatest needs of all:

"I am badly in need of a suitcase, as we are going to see my husband's mother, who is 80 years old. We have saved all that we can, but I can't afford the price of one.

"MRS. J. N. H."

Then there's the great army of those who'd like to play tennis or golf, and those who ask for camping equipment, and the invalids, who'd improve rapidly if they had a wheel chair so they could get out in the summer time. And we must not forget the babies—gocarts and carriages are in demand.

This is the season for health building. Who knows what success you might make possible with a simple gift that will let some ambitious boy or girl get strength and energy building exercise this summer? Everything is acceptable and will be appreciated that will help people who cannot afford to buy these things to enjoy the out-of-doors.

Think over what you have and can give, then please write to me immediately, so the person receiving your gift can have the benefit and pleasure of a full season's use of it!

A Pitiful Case.

"Being crippled and also a victim of tuberculosis, you will see that I am unable to do any kind of work. I am in need of clothing—a suit, size 36, shirts, 15½—and anything else in this size you can get for me.

"W. S."

In this utterly hopeless condition, W. S. is unable to provide even his necessities. Won't you help him a bit by giving the clothing you are about to discard?

Mother's Request.

"I have two small children, one 2 years old, the other 14 months, and I am expecting a baby in August. Owing to unemployment we have not been able to provide anything for the expected baby and I would appreciate it so much if your readers could help me. A baby buggy, crib, and clothing for the new baby, a suit, size 38, and shoes, size 8½ for my husband, and dresses, size 50 or 52, and shoes, size 7 EE for me, are what we need.

"MRS. A. O."

Can you help this expectant mother in her preparations for the new arrival? The tiny garments your baby has outgrown and clothing which you, yourself, are discarding would help a great deal to lessen the worry of both Mrs. A. C. and her husband.

A Pet for Some One.

"I have a part fox terrier puppy. I am trying to find a home for. It is 2 months old and would make a lovely pet for some one.

MRS. G. S."

Are you in the market for a pet? Here's one, bright and cunning, which you may have by writing me for it. Please do not telephone.

Widow Needs Clothing.

"I wonder if any of your readers would have any cast off clothing in size 44? I am a widow and trying to rear three children and although I have been able, by economizing and saving, to clothe them I cannot buy anything for myself. MRS. C."

This unselfish mother whose thoughts are first of her children, deserves, at least, the garments you will no longer wear. If you have any in her size, still in good condition, won't you think of her when disposing of them?

A Question of Taste.



By Eleanor Jewell.

My Aunt Frances has asked me to luncheon,
She's giving a party for mother and for me.
I shall wear a party dress and a party ribbon,
But I'll have to say, "No, thank you," to cambric tea.

If the butler asks me, "Will you have a little?"
"No," is what I'll answer him, because I really won't.
I hope no one will notice it and ask me for a reason,
For some things I like to say, and some things I don't.

When my Aunt Frances asks me to luncheon
I may be most mortified at what she thinks of me;
But I just can't help it, if some day she should offer,
I shall have to say, "No, thank you," to the cambric tea.

[Copyright: 1929: By The Chicago Tribune.]

$5 Apiece for Bright Sayings of Children

When we moved into our bungalow recently, news [illegible] flashed about quickly that we [illegible] bride and groom.

Bud, a nice little neighbor [illegible] and I soon became good friends. [illegible] he was always somewhere about to greet me cheerily when I drove [illegible] the garage each evening. He [illegible] to eat with us, too, and frequently we took him driving.

One evening as we were riding toward home near dusk, Bud [illegible] ly climbed on to my wife's lap, nestled his little tow head on her shoulder. "Doodness me! I just [illegible] knew such a nice her and him before," he yawned wearily. D. M. S.

While being fitted with a new pair of shoes my small brother noticed that only one shoe was being tried on.

Thinking something was wrong, he said to the clerk, "I want two shoes." C. E.

It was while I was tuning a piano in a certain house that the [illegible] year old boy of the family made his appearance.

I continued tuning and was striking the keys rather hard in an effort to equalize the string tension.

You can imagine my surprise when the little fellow blurted out, "Say, mister, be careful, my mother won't LIKE me do that!" O. E. S.

FEMERA - - By Roland Pertwee

[Continued from page four.]

stately gait as they hobble across the plow. They have no need for haste.

The Mayfly was up and Crutchley was having his money's worth. Plenty of time for other matters later.

It is not the habit of ephemeridæ to protect their young. That foolish, puffing parent of Femera's was less use to her than a man with a briar pipe in a summer house.

The Mayfly season is very short—pitifully so. Presently it was all over and men put up their rods and wrote labels and consulted time tables. The hatch had ended and only Femera remained—a primrose girl balanced between earth and sky. Easy prey.

Crutchley—that black crow of a man—gobbled her up. He was not the kind to ask—he grabbed. Tucked her under his wing, he did, and carried her off.

Thank heaven I was not there to witness it. I had picked up a hint from John Fleming Reid's sudden insight of himself. Something might be written in praise of flight. In each other's company Reid and I packed our traps and bolted, but before we left she, Femera, treated us both alike, which made it easier and harder.

And before we left I had a word with her, although there was little enough of hope to encourage me.

"Femera," I said, "there is one star that shines over the pathways of oblivion to which has been given the name, Exception That Proves the Rule. Nothing is inevitable, least of all a promise. It may be that your eyes will not light on that star until you stand at the altar steps, but, even so, have no fear. Turn and run and follow it."

Then I kissed her good-by, wrapped up my head in a copy of the Times, and the train divided us.

Presently John Fleming Reid said, "I only pray we may never know."

And silently I echoed that prayer, for wilful ignorance is the refuge of cowards.

BUT two years later he came to know for, having stumbled upon his address scrawled on the pages of a flybook, maliciously I wrote to him. Here is what I said:

"Dear J. F. R.: A spring morning—the first of its kind this year—took me to Kensington Gardens and directed my footsteps to Perambulator Walk. Here you may find, at this season, a practical, cheerful company of starchy nurses, crowing youngsters and all that paraphernalia of hoops, bottles and care with which outcasts like ourselves are unfamiliar.

"A lonely and isolated figure, I sat and watched the pleasant pageant of future England trundle by. Presently there approached a very unimportant looking pram, propelled by a young woman beside whom marched a young man with his arm about her waist. There was little enough in their outfit to command attention, and my eyes dwelt upon them half pityingly. Of the man I remember little save his youth and an expression of pride and happiness that was intolerable to behold. But of the girl—it was Femera, my friend, but not the Femera we had learned to love by the banks of a chalk stream. It was the mere subimago we had known, light winged and lovely, but no more than a shadow of the perfected loveliness that now passed before me.

"I did not speak to her for, in that complete world of three, of which she was the center, I doubt if a memory of me would have survived. Like a summer cloud she passed and vanished into the misty sunlight where the path ran out into trees.

"And so, old Jeremiah, there was a happy ending after all, and despite your ghoulish prognostications. Yes, I said 'your,' because it was *your* idea and *your* sinister imagination that strove to find a parallel in nature. There is no parallel in nature, unless it is a certain stupidity shared among bachelors which makes them talk and act after the fashion of fools.

"I am sending by this mail a new fly of my own creation. I call it the Femera and have proved its ability to upset the calculations of the canniest fish in the river. Its wings are of a pale primrose and——"

[Copyright: 1929: By Roland Pertwee.]

Doris Blake

...estimated for New York ...the National Industrial ...oard, is $30.10, budgeted ...81 for shelter, $10.18 for ...clothing, and $7.56 sun... ...trial workers' expenses ...and the prices today are ...e same as in 1926.)

...ne Couple Did It.

...llar a week income does ...be the man's alone. It ...s a part of the income ...y can be less. In fact, if ...incomes total $50, Mr. ...believes the amount suffi... ...right sort of couple. ...t renting a room and ...$500 nest egg, they still ...survived free from debt. ...this enterprising young ...done others can do ...

...rford is a stanch upholder ...arriage, and he flouts the ...at the cost of living is ...

..." he says, "that it takes ...to buy what could be ...the average, in 1909, for ...but the cost of living is ...an it was in 1926. It has ...y little in the last eight ...rs, on the other hand, ...ed since 1909 at a greater ...e cost of living. The high ...argument is a fallacy." ...his point, Mr. Hungerford ...se of a young couple well ...im, the man 23, the girl ...ve had over a year of ...narried life from an eco... ...of view. The man was ...a month. The girl had ...at the time of their mar... ...boy had nothing saved. ...n a suburb, and as expen... ...as is likely to be found ...Their budget worked out ...ood, $48.15 a month; shel... ...floor of an attractive two ...e with four rooms, one of ...rented for $25, total rent ...Clothes, $19.72 a month; ...expenses, including light, ...one, carfare, and miscel... ...ms, $24.70. To worthy ...5; advancement, including ...reation, books, magazines, ...ts, etc., were $11.15 a ...e average amount saved ...month.

...were thus disposed of: ...d loan association, $10 a ...,000 life insurance policy, ...h; savings bank account, ...y payment on furniture, ...irl put her $500 into fur... ...balance bought on the in... ...) This left $3.03 a ...nce in the bank checking ...

...e saved over twenty-five ...f their total income. In ..., Mr. Hungerford pointed ...ould have got by on $25 ...And they are a happy pair.

...estion of Taste.



Eleanor Jewett.

... Frances has asked me to ...heon, ...ng a party for mother and ...e. ...r a party dress and a party ...m, ... have to say, "No, thank ..." to cambric tea.

...r asks me, "Will you have ...tle?" ... what I'll answer him, be... ... I really won't. ... one will notice it and ask ...for a reason, ...e things I like to say, and ... things I don't.

... Aunt Frances asks me to ...heon ...e most mortified at what she ...is of me; ...t can't help it, if any one ...ld offer, ... have to say, "No, thank ..." to the cambric tea.

1929: By The Chicago Tribune.

...iece for Bright ...gs of Children

... we moved into our little ... recently, news somehow ...bout quickly that we were ... groom. ... nice little neighbor fellow, ...on became good friends, for ... always somewhere about to ... cheerily when I drove into ...ge each evening. He liked ...with us, too, and frequently ... him driving. ...vening as we were riding ...me near dusk, Bud stealthi... ...d on to my wife's lap and ...his little tow head on her ..." Doodness me! I jus' never ...ch a nice her and him be... ... yawned wearily. D. M. B.

... being fitted with a new pair ... my small brother noticed ... one shoe was being tried on. ...ng something was wrong he ...he clerk, "I want two shoes." C. H.

... while I was tuning a piano ...tain house that the little four ... boy of the family made his ...nce. ...inued tuning and was striking ... rather hard in an effort to ... the string tension. ...an imagine my surprise when ... fellow blurted out, "Say, mis... ...areful, my mother won't like ...that!" G. H. S.

Reducing a Wedding to Its Essentials

The Happiest Occasions Are Sometimes the Simplest, and a Home Ceremony May Be Everything That Is Charming

(It is the aim of this department to serve as a practical guide in those every day problems of etiquette which baffle us all at times. Self-addressed, stamped envelopes must accompany each request for information. Send your letters to Miss Helen Bartlett, Sunday Department, Chicago Tribune.).



By Helen Bartlett.

THE most simple and for various reasons almost the most popular wedding in this era of informal social life is the small family wedding. Two young persons of about equal incomes may agree on it as the most practical from a financial standpoint. Perhaps the bride, even though young, has a divorce certificate tucked in her desk and must needs forego the fluffy accoutrements permissible only at a first wedding; perhaps a near relative of one or the other is so ill as to make a large wedding a display of irreverence, or perhaps—and this, the usual reason, we find, both bride and groom prefer the simple wedding because of a temperamental dislike for ceremony.

The young woman who 300 days of the year manages a striving business or is "office wife" to a captain of industry, sometimes just can't picture herself in the rôle of a blushing bride enveloped in tulle and satin and orange blossoms. And she can't picture herself, if she did go in for it, wearing all this for the edification of a hundred or more guests. The unpretentious and unsentimental wedding for hers, she says.

Doing Away with Crowds.

These young people whose wedding arrangements are unelaborate insist that their wedding concerns only themselves and their immediate families. They may be married either at church or home, but the party consists only of bride, groom, best man, the bride's family and the groom's family, not forgetting, of couse, the indispensable clergyman.

If they are married at chuch no music or decorations are necessary; if at home there need be no music, but the house is dressed up for the occasion with flowers in some profusion. The bride, if the wedding takes place at church, will probably wear a street dress, one which will be suitable to wear when she starts on her wedding trip, and the men will wear business suits. Bride and groom and their families, in inconspicuous but nevertheless smart every day clothes, go quietly to the church. The men place top coats and hats in a rear pew and the little group moves up the aisle casually. The guests find places in pews, the groom and best man step up to the altar, with father and the bride walking just after them. After father has given his daughter away he steps back to his place beside his wife.

When the ceremony is over every one comes quietly out again and proceeds usually to a quiet meal of some sort, perhaps luncheon at the bride's home. Here a few intimate friends and more relatives may join the party. If the clergyman who officiates is the bride's own pastor he may be asked to luncheon with his wife (if he has one), but if the party wanders into the nearest church, one with which they have no spiritual or social affiliations, this will not be necessary.

An Informal Luncheon.

The luncheon will be most informal in character. The ghastly sentimental outbursts by uncles and god parents can be dispensed with, and except for drinking the bride's health the meal will be like any other luncheon at which good friends and clan members gather.

If the family wedding of the girl's choice is to be at home the procedure is no more complicated. The room in which the ceremony is to be performed should be selected with a discriminating eye. There should be plenty of space for guests and for a casual aisle down the room for the wedding party. Besides, and most important, there should be a focal point for an improvised chancel.

The room, we'll say, is a fairly large living room. The focal point can be nothing more ethereal than a fireplace, or a wall space on which hangs a tapestry that will provide good background. If a fireplace, it is banked with flowers. Before it, or before the hanging, is placed a console table with vases containing white flowers at either end, or perhaps tall, rather elaborate candlesticks containing thick, creamy white tapers. On the floor before it are a small rug and a kneeling cushion.

Guests are received at the door by some member of the bride's family and take their places casually in the room where the ceremony is to take place. Incidentally, at home weddings, guests always stand.

Simplicity Is the Keynote.

A few minutes before the appointed time the bride's mother slips into the room and stands chatting with the grooms' parents, well up in the front of the room. Presently the clergyman comes in, wearing his robes, followed by the groom and best man. Then the bride and her father appear.

There is no music. The bride probably wears a soft, lacy afternoon dress, as does her mother, but hers may be white or any pastel shade she fancies, and at her waist or on her shoulder she wears a pretty cluster of flowers. The little group quietly traverses the length of the room to the improvised altar, where they take their places in front of the table, facing the clergyman.

The service takes but a few moments; after it is over the clergyman slips out, under the auspices of some male member of the bride's family, and changes into street clothes, after which he comes back to join the guests.

In the meantime the bride and groom have turned round to face the room and standing just where they were married, receive the good wishes of friends. Everything is quietly gay, an air of happiness pervades the room and only a rejected suitor could fail to have a good time.

Soon groups are being subtly steered into the dining room, where they find a slightly more elaborate than usual tea, presided over by the bride's sister, her best friend, or a servant. At one end may be found tea, at the other coffee or chocolate.

A Twilight Tea.

This is a twilight tea; curtains are drawn, lighted white tapers in impressive candelabra adorn the table and the only other illumination is provided by a few soft side lights. The table is beautiful—a delight to both esthete and eater. Plates of sandwiches, hot rolls, pastries, small cakes and such delectables are to be seen. There may be a large cake which the bride herself cuts, or the wedding cake may be found in small white boxes stacked in the hall as one goes out.

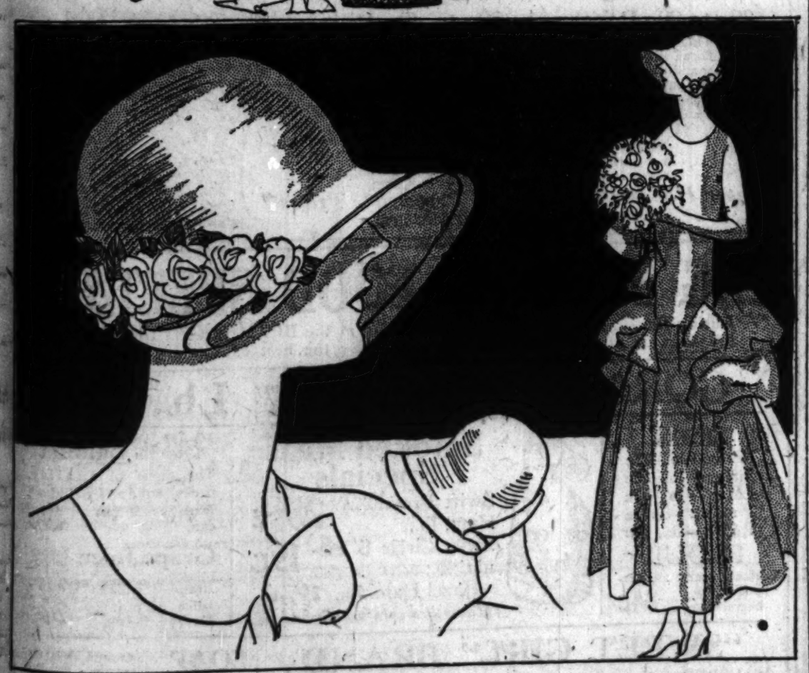
According to tradition, there should be wine with which to drink the bride's health, but the times being what they are, tradition may not be upheld. In any event, this glorified tea is a glorious occasion, in a quiet way.

After tea the bride changes her gown and departs, or if she isn't leaving until late that evening, she and her new husband remain to dine quietly with the family after the guests have taken leave.

So ends a day which has been, both in theory and fact, a happy one. Because the bride and her family were sensible enough to make the wedding no more pretentious that was fitting to their quiet tastes and their means, they have, to borrow a catch phrase, taken the hospital out of hospitality and given a delightful party which, after all, is what a wedding should be.

Practical and Fancy Needle Work

By Clotilde



These Charming Bridesmaids' Hats Are of Horsehair Braid in the Popular Chartreuse Shade

What is your sewing problem? Do you have trouble in following a pattern? Do you find difficulty in making a skirt hang evenly or making a sleeve that doesn't twist? If there is anything you would like to know about these or other problems of needlework, write to Clotilde, The Tribune, Chicago, inclosing a stamped, addressed envelope if a personal reply is desired.

IN last Sunday's CHICAGO TRIBUNE there was an article on a bride's veil and gown. The hat shown today is one of the bridesmaids' hats worn at the same wedding.

There were three bridesmaids and a maid of honor. The bridesmaids' gowns and hats were in the new soft shade called chartreuse green, that attractive color that was so popular a few seasons ago, but was then called pea bird green.

The dresses of the bridesmaids and maid of honor were of taffeta, bouffant style, the hem of the skirt coming to the knee in the back, the front hemline being ankle length. The maid of honor's gown was in a deeper shade of green, as was her hat.

The hats were of fine horsehair braid, the crowns close and skull fitting, while the brims were slightly mushroom in shape, measuring six inches wide. The sides and front are left wide, while the back of brim is brought up against the crown and laid in two folds or plaits coming out to both sides of the brim, across these plaits or folds.

Sew cream white gardenias as close as you can place them. Sometimes six will do and again it will take eight or nine to fill in the space. It is always a wise plan to sew a frame or shirring wire the color of the hat in the facing, as this keeps the wide brim from getting floppy. Sew this wire two inches in from the outer edge of the hat, use white wire and paint it with a dye the color desired.

In all the different wedding outfits the smart idea is to have the gowns all the same style and color. Also, the hats are made and trimmed alike, but the maid of honor is always in a deeper shade. Deep violet shading down to orchid is seen, deep Indian orange shading down to jonquil yellow is also effective.

A word about the bouquet. The bride's bouquet at this wedding was a small colonial one of gardenias and orange blossoms, the stems and buds of the orange blossoms falling into a shower. The bouquet carried by the maid of honor was of large yellow roses. The bridesmaids' bouquets were a smaller rose in pink with a mixture of blue delphinium. This latter flower belongs to the larkspur family.

If one wishes to economize on the bridal bouquet, a colonial one of sweet peas with a mixture of lilies of the valley works up most attractively.

What's in Your Name?



Numerology is a science of extremely ancient origin, coming down through Greek, Chinese, and Jewish sources. Pythagoras made use of it. According to it, each letter in the alphabet has a number, each number a special meaning. A person's character, talents, and history can be read from his original name and birthdate. One's name should be harmonious to one's birthdate. If not, it should be changed to bring about better self-expression.

Numerology is based on the theory of the effect upon the owner that a chord of music would, freeing and stimulating. If in another vibration than the person, whose type of vibration is shown by the birthdate, then hearing his name called constantly is like hearing a discord—one may become used to it so that it is not felt consciously; but it has a jarring, constricting effect on the owner's nerves just the same. In such a case the name—the first name—should be changed to something in the right rate. This has a beneficent effect upon the person.

If your first name begins with one of the letters of the alphabet whose numerological significance is analyzed below you will possess the qualities revealed for that letter. If that letter appears anywhere in your first or middle name these characteristics will be yours, in some degree, their strength varying with the distance of the letter from the beginning of the name and, of course, modified by certain other characteristics in the name.

Does your first name or that of any of your friends commence with the letter A? If so, the following traits are descriptive of you or him or her:

Creative power, energy, and originality, with some inventive ability. On the whole a happy disposition, simplicity, lack of affection. The qualities of leadership and pioneering; the choice of the field of these, whether it be in that of ideas, action, or the emotional or art world, depending upon other letters in the name.

The owner of such a name is apt to live in unsettled conditions, due to his liking to push out into new ventures. He likes glory, does not always wait to finish what he has commenced, or if he does finish does not always succeed as well in so doing. The possessor of such a name prefers to work with some one, though he must always lead or direct at the same time. Is witty and critical. If the spiritual side is at all developed, he or she has a very deep insight into this side of life. If a rather negative person the owner of the name is apt to be inflicted with a large amount of jealousy. He must be careful at times, when very much interested in achieving something, of using too much force and so defeating the very end pursued. When angry he becomes haughty. He should be out of doors a good deal, as the lungs are sometimes easily affected.

If the first name pivots on the letter A the qualities described above are almost as strong in the person as if the letter were the first one. If an A is found anywhere in the first or middle name the characteristics are present to some degree in the person, their strength decreasing as the letter is found further and further from the beginning of the first name.

B Indicates Spirituality.

If your name, or that of any of your friends, commences with a B, these traits are yours or his or hers. See if this analysis helps you at all to understand yourself or them better:

You are very inventive—especially in a situation or difficulty are you able to find some way out. You are maternal and spiritually minded. Great sensitiveness and a liking to stay in one place is characteristic of you—though you may like travel also, this depending on other factors in your name—as is gentleness and quick attractions. You are interested in the opposite sex and apt to fall in love easily—so far as you will let yourself. A mediator by nature, hating strife, but willing to fight valiantly and fiercely for others. Your manner is agreeable and gallant, your brain a quick one, and your eye very accurate about any deviation from line.

High ideals belong to you and you are sometimes a dreamer. You like to follow rather than lead, and are not very talkative—can convey much to people without speech. You may sometimes fall into conceit. The adjusting of difficulties and diplomatic ways are particularly your forte. And the tendency to take every one under your wing.

C Means Wide Vision.

Does your first name, or the first name of any one of your friends, commence with the letter C?

If so, the one to whom such a name belongs has wide vision, sees over large spaces mentally, and sometimes exaggerates. He is a good mimic, and something of an actor. He has usually a pleasant voice, either tenor or soprano, depending, of course, on whether man or woman. He should take care of his throat, however — it tires easily or is easily affected. Much energy is his—he often overdoes and so wastes it, however.

He possesses a real love for humanity, and is very helpful spiritually to his friends.

His difficulty lies in the fact that he scatters his forces too much. It is hard for him to keep money—everything, in fact—money, ideas, feelings—pour into him and out again almost immediately. He will make many sacrifices during his life.

He is discriminating, and anything that interests him he likes to investigate thoroughly. Often he is critical and analytical to a disadvantage. Is sometimes very discontented and then tears down the very thing he has perhaps with much difficulty built up. It is hard to convince him in matters. He has a likable manner, and gets on well with children.

D Suggests Discrimination.

Does your first name, or that of any of your friends, commence with the letter D?

Then you are both social and domestic, discriminating, keen, and discerning. You have especially practical discrimination. You definitely need praise and encouragement. Are usually talented and can paint or model to some extent, though you may not be aware of these talents. There is a good intellect and much tenacity in love affairs. You need urging to get started, and you feel disappointments keenly. You should eat often and only a little at a time—always something before going to bed. You can deal successfully with large corporations, and have a gift for handling real estate, farms, any kind of ground. You enjoy investing and saving. Are very industrious. Travel by water has an especial appeal to you.

At times you may be too blunt, and are sometimes given to opposing things and so standing in your own light. Have a strong degree of temper. This will be modified—in its control at least—by other factors in your name.

E for Impulsiveness.

Does your first name commence with the letter E? Does the name of any of your friends? See if the following qualities do not fit you, or him, or her:

Are you not versatile in mind, and especially good at anything pertaining to words? Do you not learn easily anything your interest centers itself upon? Do you not believe in strict justice and fairness? You will also find yourself, or him, or her, quick, impulsive, nervous, energetic, hopeful, and charitable. Many E's in a name show a changeable disposition and the habit of living or acting by impulse.

You are apt to be troubled by a sluggish liver. Your temperament is a nervous one, but you appear cool, especially in emergencies. And you enjoy the latter.

A strong love of beauty is in you, and an inclination to exaggerate, as in those whose names commence with the letter C. Executive ability is very strong, and the ability to doctor and nurse others. You simply cannot be driven to do anything, but are strongly persuaded by sympathy. Both art and science interest you.

To be successful you must cultivate firmness in everything.

With many E's, or even several, in your name you are apt to be overgenerous or overkind. This may be a real weakness.

F Connotes Imagination.

Is F the first letter of your first name? Is it the first letter of the name of any of your friends? See if the following characteristics are not descriptive of him or her or you:

A dislike of loud or sudden noises. An inclination to be proud spirited, and yet in need of praise. An artistic nature, and love of luxury. A need for a real home. Brilliant imagination, and much dislike of criticism.

You will find yourself or your friend hard to discipline. And you are very firm in your opinions. It is almost impossible for you to take advice.

You are apt to be lucky, and you like to speculate. You love harmony, and you cannot live in confusion and at the same time succeed in what you are doing. In love you are quite successful, and in mining of any sort. You should be careful of your heart, and of your hearing. Excitement or physical strain is definitely bad for you. Your voice is usually a baritone or a contralto, according to your sex, of course.

Beware of being oversensitive. Perseverance is characteristic of you—do not let it become stubbornness, however.

G Is Eccentric.

Is G the first letter of your first name? Or that of any of your friends?

Then you are somewhat eccentric. You have great patience however, in carrying out any work you undertake. You are not apt to become wealthy, for you give more than you receive. You feel you must pay in full for everything of any kind that is given you, and if possible you overpay. You are very philosophical, and have the strongest determination to overcome obstacles. Can go in either direction—very high or very low. A musical education should be given you, or you should acquire one—an education in all the fine arts, in fact.

You recuperative powers are excellent, and you are pretty certain to live to a very good age.

It is your instinct to always conceal any emotion that is deeply felt. This makes you reserved, though you will seem jolly and perhaps frank. And you have some gift for handling crowds, for the theater, and for politics. You can develop very unusual mental power if you will.

Be careful to live as naturally as possible, obeying the natural laws of health in eating and exercising.

Answers to Love Queries

By Doris Blake

Carelessness.

"Dear Miss Blake: My girl friend broke two appointments with me in one week. Should I be angry at her?

"NEVA."

We may overlook one disappointment, but when it occurs a second time it shows carelessness or unreliability.



Dry up CORNS new way avoids cutting

OVER 3,000,000 people have cured painful corns and calluses by this amazing method. One drop of new scientific liquid deadens pain in 3 seconds — then dries up corn. You peel it off with fingers. Doctors use it widely. Beware of imitations. Get the real "Gets-It"—for sale everywhere. "GETS-IT," Inc., Chicago, U. S. A.

GETS-IT

Store Hours 9 A. M. to 5 P. M.—Saturdays 9:30 A. M. to 9 P. M.

Sears, Roebuck and Co.

FOUR RETAIL DEPARTMENT STORES

NORTH	WEST	SOUTH	SOUTHWEST
Lawrence Ave. at Winchester Ave.	Homan Ave. at Arthington St.	E. 79th St. at Kenwood Ave.	Western Ave. at 62d Street

New Silk Dresses

Combine Style with Economy

Fashions for Every Hour of the Summer Day

$8.95



Authentic modes are charmingly expressed in these delightful frocks of quality materials. New cape effects, bows and flounces are distinctive in plain colors and prints.

Flat Crepes
Canton Crepes
Georgettes
Chiffons

In white, soft pastel shades and new high colors.

Printed Flat Crepes
Novelty Printed Sport Silks
Printed Georgettes
Flowered Chiffons

Exquisite colorings on light and dark backgrounds.

Styles and Sizes for Misses and Women

At Our Four Stores

An Important Selling Event

Cretonnes

In Gorgeous Colorings

For Home or Summer Cottage

Yd. 39c

Lovely gay colorings so desirable for summer decorations are presented here in a delightful variety of patterns. Included are quaint "bird-and-flower" patterns, prim English type chintz, rose patterns on black ground and fashionable printed crashes.

Hand Blocked Effects
Slip-Cover Cretonnes
Shadow-Print Fabrics
English Type Chintz
Sun-Fast Crashes

Here are values that are truly remarkable, for it is seldom that such Cretonnes may be had at 39c a yard. You can brighten your home, porch or cottage at a very low cost.

Other Beautiful Cretonnes May Be Had from 19c to 79c a Yard

At Our Four Stores

Printed Silk Crepe de Chines and Georgettes

Yd. 98c

Beautiful printed patterns in a large assortment of florals, small figures and geometrical designs. Gorgeous colorings; remarkable qualities. Values to $1.98 a yard. 39 inches wide.

Printed Rayons

Rich looking floral figured and modernistic designs in good quality rayon and cotton and rayon and silk combinations. Light and dark colors. 59c to 69c values. 35 in. wide. Yard..... 39c

Printed Rayon Voiles

A charming assortment of beautiful floral patterns and geometric figures. Make up beautifully into cool summer frocks. Splendid quality. Usually sells for 79c a yard. 35 inches wide. Yard..... 59c

Printed Crepes

All silk flat crepes and Celanese flat crepes in beautiful floral prints and striped designs in attractive colorings for summer frocks. Unusual qualities; values to $1.98. About 39 in. wide Yard..... $1.39

Silk Flat Crepes

A wide range of beautiful light and dark plain shades in this rich, supple, all silk flat crepe for smart summer frocks. A very unusually heavy quality for this low price. 39 inches wide. Yard..... $1.10

Use Our Convenient Free Auto Parks

At Our Four Stores

WE GUARANTEE SATISFACTION OR YOUR MONEY BACK

Color and Gayety for the Summer Home

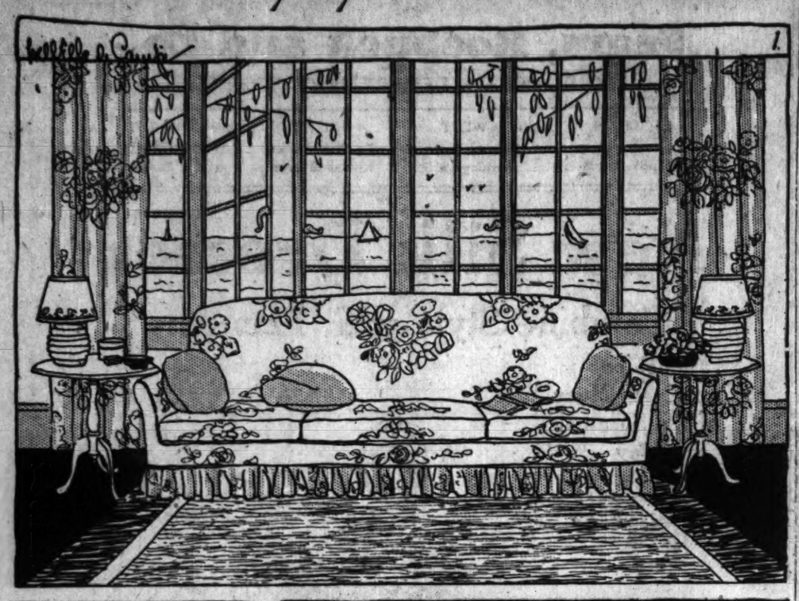


Figure 1—Part of a charming summer home living room. Because of the lovely view curtains are dispensed with. The draperies are of French chintz, a floral pattern on a mauve background. The same chintz covers the spacious sofa. Small tables at the ends hold turquoise pottery lamps.

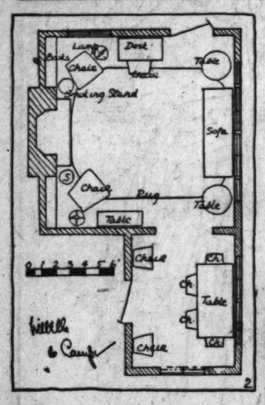


Figure 2—The floor plan of the living room of which Figure 1 is a part.



Figure 3—A cleverly improvised dressing table, made of two little commodes connected with a plate glass shelf. Blue glass lamps have lemon yellow plaited book linen shades. The bench is upholstered in magenta rep. A large picture frame of sapphire blue leather, decorated with gold, is fitted with a mirror.

Utility, Comfort and Restful Beauty Can Be Achieved Without An Extravagant Expenditure

By WillElla de Campi

AFTER a strenuous winter spent in the city, it is with great relief and happiness that we turn our thoughts to the furnishing and decorating of summer homes, where our requirements may be satisfied in the manner which we most desire. Actual "camping out" is enjoyed by comparatively few people. Most of us seek relaxation which has a more comfortable and more beautiful environment then a mere tent, and we attain, if possible, a little house wherein we may carry out our ideas of gay decorations and carefree days.

Many of us, who are obliged to remain in large cities throughout the summer, find it convenient to have a "week-end house" to which we may escape on Saturdays and Sundays. But whether we expect to spend the entire summer, or merely a few days at a time, we plan to have our little country houses charmingly informal. We manage usually to dispense with servants (for we all know the difficulties of inducing them to leave their city life and resort to simplicity in order to have as much free time as possible for rest and play).

Utility holds an important place in the scheme of things for small country houses. There should be no unnecessary rooms or furnishings. Color and gayety are of almost equal importance. And these three qualities, combined with comfort, bring the most satisfactory results in summer homes—results which are bound to express a very definite and greatly-to-be-appreciated beauty.

The desired effect of restful beauty does not necessarily mean large expenditure. There are many beautifully patterned and colored fabrics to be used for hangings and covers which may be bought at surprisingly low cost. And department stores are full of well made, well designed, inexpensive furniture which needs only a coat of paint to transform it into pleasing ensembles for summer. Equally appropriate for furnishing the small summer house are reproductions of American colonial and French provincial furniture which may be used in conjunction with gay materials and colorful rugs. Wicker, reed, etc., are always suitable, of course.

Today's first illustration shows part of a delightful living room. It is only a small room, measuring thirteen feet by thirteen feet, as shown in the floor plan, figure 2. A group of windows at one side of the room looks out over the water where dashing speed boats, fairylike sail boats and mysterious looking ships, with twinkling lights in the evening, pass in review every day. Because of this lovely view, glass curtains are dispensed with. There are long draperies at each end of the group made of French chints with a luscious conception of an old English floral pattern on a cool mauve ground. This material costs only 69 cents a yard and may be had with a background of blue, green or parchment, instead of the mauve used here. The same chintz covers a large comfortable sofa, which is placed in front of the windows. Small tables at each end hold turquoise pottery lamps. Their parchment shades are banded in turquoise and decorated with a floral border at the bottom.

In the wall opposite the window group there is an open fireplace, a necessary feature in a summer home, for evenings and early mornings in the country are usually quite cool. Book shelves are built in at each side. Comfortable chairs are placed at each side of the hearth. One is of stick reed, enameled in French gray and turquoise. Its boxed cushions are upholstered in blue and mauve plaid linen. The other is a simple Coxwell, covered in chintz to match the draperies. Each chair is supplemented by an inexpensive wrought iron reading lamp with parchment shade and by a small stand for smoking accessories.

Against the wall behind one chair is a console table, painted leaf green, which holds current magazines and papers. In the center of the opposite wall space is a secretary desk with a radio in its upper section. This piece is painted leaf green, as is the woodwork. The walls are French gray. On the floor, which is painted deep purple, there is a woven rush rug, imported from Japan. This is oval, bordered in green and black, is of heavy, durable quality and costs only $25.

Adjoining the living room is a small dining room, which is hardly more than an alcove. Here, too, the walls are French gray and the floor deep purple. Woodwork is black with a line of jade green.

It is a pleasant idea, in a country house dining room, to have an oblong table placed against the window sill instead of in the center of the room. Almost invariably, on entering a tea-room or restaurant, we seek a table by the window as first choice. There is no reason why we should not have this same enjoyment in our own homes. Where the windows give upon an entrancing view like this one such a placement is particularly desirable, because then, in addition to enjoying a good meal, we may at the same time be entertained by an interesting and ever-changing scene. In event of extra guests the table may be moved out from the window so that it can accommodate two more chairs, which are placed at each side of the door leading into the kitchen when not in use.

Furniture in this room is painted black with jade green trims. At each end of the group of windows there are sill length curtains of plain mauve linen, finished with a narrow binding of jade green. The table cloths and napkins used here are of black and white checked linen, which makes a striking background for jade green china with a fine black edge.

Red, white and blue is the color scheme employed in the main bedroom! That may sound rather startling, but in reality the room has a delightfully cool, restful atmosphere because the colors are not used in their strongest force. Walls are painted a creamy white and the woodwork is French blue. A chest of drawers with mirror hanging above, night stand and twin beds are painted to match the woodwork.

At the windows there are cream-colored handkerchief linen glass curtains which may be drawn back. Floor length draperies show a pattern reproduced from an old toile de Jouy, in soft raspberry red on a cream ground. This material is used for bed covers, too, boxed to fit and finished with a narrow fringe in cream and red. The material costs 69 cents a yard.

A chaise longue in one corner of the room is done in raspberry red rep, piped with French blue, and there are extra cushions of the toile and of plain blue rep piped with red. Lamp shades of cream colored parchment are banded in red and blue. There are deep blue wool chenille rugs on the floor.

Because it is intended for fleeting friends and is not lived in by one person for any length of time, the country house guest room may be even brighter and gayer than any other room. Fascinating notes of startling color help to create a strong "first impression" by which a guest is sure to remember the visit pleasantly, to the gratification of her hostess. In the charming little guest room, a portion of which is shown in figure 3, a color scheme of magenta, blue and lemon yellow is used. Walls are painted pale blue, and the ceiling, done to match, is decorated with a few gold stars. The furniture is walnut. Bed covers are of magenta organdy trimmed with ruffles finished with a narrow binding of lemon yellow. Curtains at the windows match these bed covers, and are caught back just above the sill. There are roller shades of glazed chintz, with small flowers in yellow, blue and magenta, on an eggplant colored ground.

Placed before one of the double windows, so that there is plenty of light for dressing, is the cleverly improvised dressing table illustrated. It is made of two little commodes, connected by means of a plate glass shelf. Blue glass lamps have lemon yellow plaited book linen shades. The little bench is upholstered in magenta rep. A novel idea for a standing mirror is shown. A large picture frame of sapphire blue leather, decorated with gold, is fitted with a mirror and placed in the center of the glass shelf.

Pet Economies

Tell us about your pet economy or an odd economy of some one you know and we'll pay you $1 if we print your letter. Address Economy, Sunday Tribune.

It Didn't Save.

I had a neighbor whose "Pet Economy" lasted fifteen years, during which time she thought she saved $30 but eventually she found that it did not pay.

Every Friday as soon as the mail carrier delivered our town paper, she would call for it and not return it until every member of her family had read it. Often we never saw it again.

A few weeks ago during the slippery weather my usual Friday caller arrived on time, but on her return home she slipped and fell and was under a doctor's care for two weeks. One day when I called on her I noticed a copy of the paper on a chair beside her bed, and she having noticed my surprised look said: "My husband subscribed for the paper, as he knows how much we enjoy it."

M. M. R.

Prize Winners in the Game of State Capitals

WINS $500



JOHN WHYTE, 903 Park avenue, Beloit, Wis., who receives $500 as second prize winner in The Tribune's "Game of State Capitals" for which prizes totaling $10,000 will be distributed.

TODAY THE TRIBUNE presents the second prize winner, who receives $500, and 221 other winners in the "Game of State Capitals," for which prizes totaling $10,000 will be distributed among 673 contestants.

For sixteen weeks THE SUNDAY TRIBUNE printed a series of three pictures, each a puzzle illustrating the name of some state capital. Simple rules of the game required only that the contestant clip the pictures, identify the capitals, and write a fifty word letter naming his or her favorite state and giving the reasons for choice. Accuracy first, then neatness were the prime factors considered in selecting the winners.

The simplicity of the game, its educational value and opportunity afforded for ingenious and artistic arrangement of the pictures drew many thousands of entries. These represented every state of the Union, Canada, Mexico and distant foreign lands. Myriad entries and the skill displayed in thousands of them made the task of the judges a colossal job.

Heading the second group of prize winners, which is announced today, is John Whyte, 903 Park avenue, Beloit, Wis., who wins the second prize of $500. The $250 prizes announced today go to August F. Ewert, 106 Van Buren street, Dundee, Ill., and Mrs. Sadie Nilsen, 603 East Lake street, Minneapolis, Minn. Three winners of $100 prizes, seven $50 prize winners, and other lucky entrants complete a total of 222 awards announced today.

The prize list for today follows:

SECOND PRIZE, $500.

John Whyte, 903 Park-av., Beloit, Wis.

$250 PRIZES.

August F. Ewert, 106 Van Buren-st., Dundee, Ill.

Mrs. Sadie Nilsen, 603 E. Lake-st., Minneapolis, Minn.

$100 PRIZES.

Kennith W. Schmidt, 416 W. Johnson, Madison, Wis.

Dorothy Organ, 1126 Broadway-st., Vincennes, Ind.

Mrs. C. V. Buxton, 6615 N. Rockwell-st., Chicago.

$50 PRIZES.

Mrs. F. W. Trevarthen, 118 Cooks landing, Michigan Center, Mich.

J. E. Heffernan, 1117 Grand-av., Superior, Wis.

Anna Streech, 2726 Queen-av., N., Minneapolis, Minn.

John C. Reed, 1115 W. California-av., Urbana, Ill.

Libbye Roe, 4156 Wilcox-st., Chicago.

Morris Morgenroth, 3409 Grenshaw-st., Chicago.

Emma O. Storck, 7009 Vernon-av., Chicago.

$25 PRIZES.

Michael J. Batenburg, 1654 S. Wisconsin-st., Racine, Wis.

Jessie B. De La Mater, 1528 14th-av., E., Cedar Rapids, Ia.

Lawrence Vols, 534 E. Suttenfield-st., Fort Wayne, Ind.

Fred Grant, 3264½ Monroe-st., Toledo, O.

Robert Fuchs, 906 N. Geneva-st., Glendale, Cal.

George S. Whittaker, 1306 Temple-st., Los Angeles, Cal.

Maude Newcomer, 960 N. Court-st., Rockford, Ill.

Mrs. R. A. Ott, 722 19th-av., Moline, Ill.

Vilma M. Skinner, East School-st., Bridgeport, Ill.

E. Lane Hubbell, 1188 Cedar-av., Elgin, Ill.

Ailene Hayes, P. O. Box 7, Minonk, Ill.

Mrs. John H. Gray, 709 W. McDonough-st., Joliet, Ill.

Mrs. C. Hockenberg, 5641 S. Hoyne-av., Chicago.

$10 PRIZES.

Bradshaw Jones, 1804 Oakland-drive, Kalamazoo, Mich.

Lillie Kanzanbach, Route No. 1, Cecil, Wis.

Bert King, 1605 Marshall, Manitowoc, Wis.

Louis J. Kramp, 1301 E. Cook-st., Springfield, Ill.

Katharine Thompson, 434 W. Adams-st., Macomb, Ill.

Nell C. Weiss, 426 S. West-st., Carlinville, Ill.

Dorothy N. Whitcomb, 2022 Foster-av., Chicago.

Ashley Wilhite, 1515 W. Monroe-st., Chicago.

Hazel W. Smith, 41 Prairie-av., Park Ridge, Ill.

Leon Purdue Smith Jr., 5556 Kimbark-av., Chicago.

U. Marie Scionti, 1140 E. 46th-st., Chicago.

Mrs. Marie L. Soerens, 2126 Touhy-av., Chicago.

Mrs. Elner J. Sorensen, 717 Indiana-av., Waukegan, Ill.

Mrs. Arthur R. Tack, 410 W. Delaware, Dwight, Ill.

Eleanor Thomas, 1914 S. 3d-av., Maywood, Ill.

Bessie Palmer, 215 Williams park, Rockford, Ill.

Lucile H. Pelton, 1441 Argyle-st., Chicago.

Mrs. H. M. Phillippi, 678 S. Cedar-st., Chicago.

Selma Pieper, 725 S. 22d-st., Quincy, Ill.

Viola Randell, 2100 S. Clinton-st., Berwyn, Ill.

Rosemary Reid, 657 W. Decatur-st., Decatur, Ill.

Annarose Schofield, 6524 Normal-blvd., Chicago.

Elsie Seibert, 1091 E. Prairie-st., Decatur, Ill.

Sylvia Seip, Box 217, Lake Zurich, Ill.

Mrs. Irving Miller, 124 S. Loomis-st., Chicago.

Fred H. Mohr, 44 N. Monroe-st., Hinsdale, Ill.

Ottile C. Monach, 1752 N. Karlov-av., Chicago.

Mrs. Mary Munson, Shabbona, Ill.

Mrs. Fred Myers, 534 Monroe, Quincy, Ill.

Mayme F. Nelson, 318 N. Oak-st., Brookfield, Ill.

Ruth C. Nelson, 7422 Colfax-av., Chicago.

Lolo Newlin, R. R. 1, Russellville, Ind.

Vivian Rose Nuess, 128 N. Glenwood-av., Springfield, Ill.

$5 PRIZES.

Mrs. P. B. Yagel, 337 Chase-court, Akron, Ohio.

Mrs. James H. Young, R. R. 2, Ada, Mich.

Margaret Zahora, 2516 S. Clifton Park-av., Chicago.

Mrs. A. J. Zimmer, 1214 Marshall-st., Manitowoc, Wis.

Mrs. Beulah Zimmerman, 5942 Fillmore-st., Chicago.

Clara Jackson, Care 265 18th-av., N., Clinton, Ia.

Harry J. Jacquinot, 1889 Central-av., Dubuque, Ia.

Norah Jameson, 703 N. Monroe-st., Abingdon, Ill.

Herman Janess, 5945 S. Morgan-st., Chicago.

Merton A. Johnston, 2128 N. Pennsylvania-st., Indianapolis, Ind.

Walter J. Johnston, 1368 16th-st., Oakland, Cal.

Gerald E. Jordan, 915 Northview-av., Indianapolis, Ind.

Paul Jung, 5834 Eddy-st., Chicago.

Alexander Kann, 4818 N. Drake-av., Chicago.

Amy W. Keene, 4902 N. Ashland-av., Chicago.

Kathryn L. Kelly, 1107 Jackson-st., La Porte, Ind.

Jane P. Kelly, 318 S. Water, Crawfordsville, Ind.

Raymond Kennedy, 810 Barnett-st., Vincennes, Ind.

Geraldine Keppen, 215 Fir-st., Michigan City, Ind.

Lucille Kerr, 329 N. 6th, Terre Haute, Ind.

Mrs. J. J. Smith, 1015 Mineral Point-av., Janesville, Wis.

Mrs. L. L. Smith, 224 W. Des Moines-st., Estherville, Ia.

Mrs. Oscar Smith, 5354 Cuyler-av., Chicago.

Jasper H. Shoemaker, Colusa, Ill.

Robert E. Snyder, 316 E. Sycamore-st., Boonville, Ind.

Helen Solenberger, 851 S. Lincoln-av., Springfield, Ill.

Mrs. C. Solomanson, 320 Maple-st., Norway, Mich.

Earl L. Sperring, 119 S. 13th-st., East, Cedar Rapids, Ia.

Mrs. Jovan C. Stanks, 1702 Newhall-st., Milwaukee, Wis.

Margaret P. Stanley, 225 W. 6th-av., Gary, Ind.

Mrs. Bernice L. Stebbins, 2332 Estes-av., Chicago.

Edward F. Steffanides, 2202 Locust-st., Apt. 1, Milwaukee, Wis.

Mrs. W. N. Stenfelt, 817 E. 78th-st., Chicago.

Mrs. Hugh G. Stevens, 1309 Old Orchard-rd., Vincennes, Ind.

Walter W. Stewart, 727 N. Noble-st., Indianapolis, Ind.

Wm. St. Ledger, R. R. 1, Smithshire, Ill.

Mrs. E. C. Stoddard, 528 3d-av., S., Wausau, Wis.

Mrs. E. A. Stoffel, 2016 Michigan-blvd., Racine, Wis.

Lois Brown, 6325 N. Claremont-av., Chicago.

Mrs. Frank R. Brown, 1210 Ave. J, Fort Madison, Ia.

R. J. Brouillard, 905 S. Oneida-st., Appleton, Wis.

Lillian Brogmus, 3725 W. Chicago-av., Chicago.

Mrs. Doss Brittain, 373 N. Cherry-st., Galesburg, Ill.

E. Morris Bristol, 125 Witherbee-st., Flint, Mich.

A. Paul Bridgford, 2133 W. 111th-st., Chicago.

Mrs. F. A. Brazelton, 502 E. Boston, Monmouth, Ill.

Myron C. Bradley, 821 N. Lawndale-av., Chicago.

Emily E. Bracken, Hobart, Ind.

J. Clara Brack, Menomonie, Wis.

Fritzie Bowman, 1754 23d-st., Milwaukee, Wis.

Charline Whittington, 1407 Linwood-av., Evansville, Ind.

Pearl Wickern, 1016 Washington-av., Racine, Wis.

Lena Wiebking, 407 Harlan-av., Evansville, Ind.

Meta L. Wilhelm, 423 Oliver-st., Whiting, Ind.

Clarence H. Wilhelmy, 359 Kenilworth-pl., Milwaukee, Wis.

Ethel M. Williamson, 513 Racine-av., Peoria, Ill.

William Wilson, R. F. D. 1, Fulton, Ill.

F. Carleton Wilson, 600 Dranel-av., Glencoe, Ill.

Edward Wilson, 226 N. Jackson, Waukegan, Ill.

Eleanor Winkle, 2631 Central Park-av., Evanston, Ill.

Julia Witowski, 1550 5th-av. E., Cedar Rapids, Ia.

J. H. Witte, 1203 10th-st., Bay City, Mich.

Ella E. Wodetzky, 440 9th, Lincoln, Ill.

Lucille L. Wolf, 1304 W. Rogers-av., Appleton, Wis.

Franklin T. Woods, 1356 W. 64th-st., Chicago.

James E. Wollrage, 1305 Flett-av., Racine, Wis.

J. L. Wright, 2024 E. 72d-st., Chicago.

Raymond Wright, 1004 E. Oregon-st., Evansville, Ind.

Mabel L. Wyckoff, 513 Forest-av., Apt. 4, Glen Ellyn, Ill.

A. C. Yackee, 6650 Minerva-av., Chicago.

Mrs. H. M. Edwards, 5748 N. Campbell-av., Chicago.

Edna V. Ellison, 314 S. Church-st., Gibson City, Ill.

Ella M. Eckenberger, 118 W. St. Mary-st., Decatur, Mich.

Roy E. Dyer, 716 N. Main, Decatur, Ill.

Helen Duker, 629 Broadway, Quincy, Ill.

Ruth Dryden, 6826 Honeywood-av., Hollywood, Cal.

Rose Drobisch, 1720 N. Tripp-av., Chicago.

Ruth E. Draper, 8346 Drexel-av., Chicago.

Mrs. Harry Douglas, 861 Erie-av., Lima, Ohio.

Mrs. Richard Dool, Galesburg, Ill.

Mary Donovan, 1503 Wisconsin-av., Racine, Wis.

Margarett L. Donigan, 548 Michigan-av., Evanston, Ill.

Mrs. W. R. Doell, Negaunee, Mich.

Lester A. Doell, 2517 E. Dival, Fort Wayne, Ind.

George Dobson, 720 S. Dearborn-st., Chicago.

Eugenia B. Dixon, 5253 Carpenter-st., Downers Grove, Ill.

Grace Elizabeth Dills, Apt. 37, Bay Bldg., Bemidji, Minn.

Mrs. Wayne Dillman, 1713 W. Green, Champaign, Ill.

Roberta C. Dillman, 911 Superior-st., Iowa City, Iowa.

Mrs. Edwin A. Dibble Jr., 138 Bellevue-pl., Hinsdale, Mich.

Jessie M. Bell, 5732 Blackstone-av., Chicago.

Harold W. Beerman, Guttenberg, Ia.

Minnie F. Beenk, 1012 Mount Vernon-av., Cedar Rapids, Ia.

Corabelle L. Haugen, 2002 Reba-av., Chicago.

The winner of the $1,000 grand prize and a final list of winners will be announced in THE TRIBUNE next Sunday.

See Our Other Four Pages of Advertising

A Great Store in a Great City

THE FAIR

State, Adams and Dearborn Streets

Oak Park—Lake at Marion St. Nicholas Company

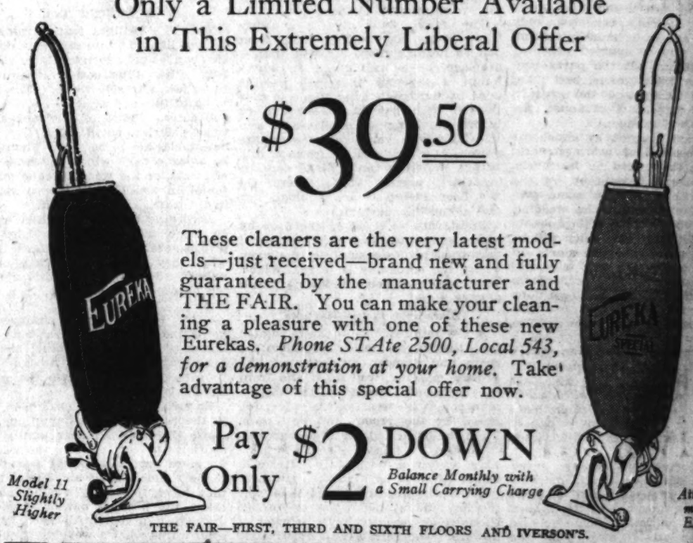
Milwaukee Ave. at Wood St. E. Iverson & Company

Grand Prize

EUREKA VACUUM CLEANER SPECIAL

Only a Limited Number Available in This Extremely Liberal Offer

$39.50



These cleaners are the very latest models—just received—brand new and fully guaranteed by the manufacturer and THE FAIR. You can make your cleaning a pleasure with one of these new Eurekas. *Phone STAte 2500, Local 543, for a demonstration at your home.* Take advantage of this special offer now.

Pay Only $2 DOWN

Balance Monthly with a Small Carrying Charge

Model 11 Slightly Higher

Attachments Extra

THE FAIR—FIRST, THIRD AND SIXTH FLOORS AND IVERSON'S.

June WALL PAPER Clearance

An Annual Event Offering Savings of ½ AND MORE

22c to 29c Papers
Including bedroom, floral, living room and dining room papers in two-tone and tapestry effects. 11c Roll

39c to 49c Papers
Heavy embossed papers for all rooms in two-tone tapestry, brocaded and blended effects. Per roll, 19c

16c to 22c Papers
In a variety of new designs and colors for all rooms. Per roll, 8c

Paper Hangers Furnished at Reasonable Prices

THE FAIR—SIXTH FLOOR—AND IVERSON'S.

BIG MARKET FOOD SPECIALS

During the summer months do your trading at the BIG MARKET, where foods are kept at a proper temperature and under the best of sanitary conditions.

CORNED BEEF Fancy Cure Boned Brisket Lb., 22c

Steaks
Round—lb., 33c
Sirloin—lb., 33c
Lamb—lb., 32c
Fresh Spare Ribs—lb., 12c

FLOUR
Hazel brand all purposes; ⅛ barrel bag, 84c



Smoked Meat Specials
Swift Premium Ham, lb., 28½c
Swift Circle S Picnic, lb., 19c
Hazel Ham, lb., 26½c
(Hams are sold whole or half)

Steak Salmon
The finest of quality, packed solid and full of oil, large No. 1 flat can, 49c

Grape Juice Sweet Girl
Brand Michigan Grape Juice, qt. bottle, 45c; pt. bottle, 23c

"SWEET GIRL" BRAND

SAUERKRAUT, No. 3 can, doz., $1.40; ea., 12½c
TELEPHONE PEAS, No. 2 can, dozen, $1.40; each, 12½c
EXTRA SIFTED PEAS, No. 2 can, doz., $1.98; ea., 17c
TOMATOES, No. 3 can, dozen, $2.10; each, 18c
COUNTRY GENTLEMAN CORN, No. 2 can, dozen, $1.56; each, 13c
RED KIDNEY BEANS, No. 2 can, doz., $1.16; ea., 10c
SLICED PEACHES, No. 2½ can, doz., $2.70; each, 23c
PEACHES, HALVES, No. 2½ can, doz., $2.70; each, 23c
APRICOTS, No. 2½ can, dozen, $2.94; each, 25c
PINEAPPLE, sliced, No. 2½ can, doz., $2.70; each, 23c
PEARS, No. 2½ can, dozen, $4.14; each, 35c
ROYAL ANNE CHERRIES No. 2½ can, dozen, $4.14; each, 35c

SOAP Marshall White Naphtha Family 11 BARS for 49c

Selected COFFEE
FAIRVIEW, 3-lb. can steel cut or in bean, can, $1.55.
OLD DUTCH, 3-lb. bag, $1.42.
SPECIAL BLEND, 3 lbs., $1.11.
SWEET GIRL ..... lb. 44c
HAZEL ..... lb. 52c



LAMB SPECIALS
Lamb Stew, 3 lbs., 29c
Loin or Rib Chops, lb., 35c
Shoulder, whole, lb., 18c

FRUITS AND VEGETABLES
Imperial Valley Cantaloupe. Extra large size, crate of 12 to 15, $1.98
Florida Grapefruit. Med. size, dozen, 59c
New Potatoes, 15 lb. peck, 39c
Florida Oranges. Large size, juicy, 3 dozen, 59c
Oranges, extra large Florida, doz., 39c

Granulated Sugar 10 lb. bag, 55c
Sold and delivered only with other merchandise. Limit 20 Lbs.

White Rock Water Dozen, 12 oz., $1.99 | Loganberry Pies fresh made, Ea., 29c

THE FAIR ONLY—FOOD DEPT.—DOWNSTAIRS STORE.

Sore, Aching Feet



Tender feet—tired, aching, burning and swollen feet! The minute you put them into a "Tiz" bath you can feel the pain being drawn out and glorious comfort being restored.

"Tiz" draws out the poisons and acids that cause your feet to ache, swell and burn. It also takes the soreness out of corns, calluses and bunions. Get a box of "Tiz" at any drug or department store and have real foot comfort at last. Costs only a few cents.

Bathe Them in "TIZ"

Complete Line of Watercraft and OUTBOARD MOTORS at Attractive Prices ON SALE AT OUR 3 STORES—THE FAIR SECOND FLOOR

Cannon Sheets
and Cases at Savings!

Size 63x99, $1.12 Size 72x99, $1.23 Size 81x99, $1.34

Fine quality muslin sheets, pure white bleached, of a quality that will give long and excellent service.

Pequot "90" Unbleached Sheeting (At The Fair only), yd., 58c

THE FAIR—SECOND FLOOR.

A Great Store in a Great City
THE FAIR
State, Adams and Dearborn Streets
Oak Park—Lake at Marion St. Nicholas Company
Milwaukee Ave. at Wood St. E. Iverson & Company

$15 De Luxe Seamless
BIFOCALS
$5.55



Special for Monday and Tuesady! Combine far and near vision. Eye examination included. Choice of new style frames, including rimless COLONIAL.

THE FAIR—SEVENTH FLOOR—IVERSON'S AND OAK PARK STORE.

A Great Store in a Great City
THE FAIR
State, Adams and Dearborn Streets
Oak Park—Lake at Marion St. Nicholas Company
Milwaukee Ave. at Wood St. E. Iverson & Company



A Tremendous selling 21000 men's SHIRTS
$1.74
3 FOR $5.00

Of Fabrics and Tailoring Regularly Found Only in Shirts at DOUBLE and TRIPLE this Price

WE BOUGHT OUT the entire stock of piece goods of one of America's foremost shirt makers, who was reorganizing and had to immediately dispose of his stock on hand. We secured a vast quantity of fabrics in patterns heretofore to be found only in the most exclusive shirt shops. We had them made up in keeping with the quality of the materials, and are offering them now at the amazingly low price of only $1.74. Affording, unquestionably, the shirt values of the entire year.

All Sizes, 14½ to 17½

Jacquarded Chambrays	Colored Broadcloths
Inlaid Cords	Rayon Striped Broadcloths
Russian Cords	Rayon Striped Jacquard
White Broadcloths	Woven Madras
Jacquard Madras	Printed Broadcloths

Your choice of collar attached or collar to match styles. Two collars to match included with every fancy neckband shirt. They can be laundered or worn soft as desired. Be here early tomorrow for best selection.

THE FAIR—MAIN FLOOR—AND OUR OAK PARK STORE.

On Sale at All Three Stores—Selected Special Values in
Furniture *for* Lawn, Porch *or* Summer Home



THE FAIR—EIGHTH FLOOR—ALSO IVERSON'S AND OAK PARK STORE.

$55—100-Piece Dresden Decorated China DINNER SETS



Direct from Czechoslovakia

$29.50

An Open Stock Design

A fortunate purchase abroad brings this low price. Each dish decorated with Dresden floral border, edged with a gold line of fine quality thin translucent china.

Pay Only 25% Down

Balance Monthly. Small Carrying Charge.

THE FAIR—SIXTH FLOOR—IVERSON'S AND OAK PARK STORE.

$10 Allowance on Your Old Stove
Universal Gas Ranges

In Green and Ivory or Green and White

Take advantage of this liberal offer. Trade in your old stove on a new gas range, in the popular new colors and with the latest time and labor-saving features, such as the Universal In-a-Drawer Broiler, Indicator, etc.



$87 Universal Range
$79

Full porcelain, in green and white. Oven 16x18, porcelain lined. With indicator and automatic lighter.

$98 Universal Gas Range
Full porcelain, in green and white with 16x18 oven, porcelain lined, equipped with heat control and automatic lighter. $92

Regular $112 Universal Range
$109

In green and ivory. Full porcelain. Oven 16x20, porcelain lined, with heat control. In-A-Drawer Broiler, porcelain grates and burners. Automatic lighter.

$130 Universal Gas Range
Full porcelain, green and ivory. 18x16 porcelain lined oven, with oven control. In-a-Drawer Broiler, porcelain grates and burners. $117



Connected Free

Other Universal Models at $97 and $104

Sold on DEFERRED PAYMENTS

THE FAIR ONLY—SIXTH FLOOR.

A Remarkable Sale in Our DRAPERY SECTION
CURTAINS and Hangings

An Unusual One-Price Offering That Includes Choice of Outstanding Values



Criss-Cross and Panel Curtains of Various Kinds, each—
$2.98 Decorative Damasks for Attractive Draperies, per yard—
8 Yards of Colorful Cretonnes or French Marquisettes, per yard—
8 Yards of Tassel Fringe—
4 Window Shades of Any Color—
Metal Drapery Pole Set Complete—

$2

Every one of these items regularly sells for considerably more. It is your opportunity to save, and become acquainted with the unusual drapery values offered at Our Three Stores.

THE FAIR—FIFTH FLOOR—IVERSON'S—AND OAK PARK STORE.

An Important Monday Sale of
Mill Sample RUGS

In Next Fall's Designs and Colors!

9x12 Standard Axminsters	9x12 High Grade Axminsters
$33	$41

$84.50 Grade 9x12 Royal Wiltons	$105 Grade 9x12 Royal Wiltons	$150 Grade 9x12 Worsted Wiltons
$57	$66	$95

PAY ONLY $5 DOWN

Balance Monthly. Small Carrying Charge.

Think of getting next fall's patterns and color combinations in rugs—every one brand new and perfect—at actually less than the regular price! These are advance samples put out to secure fall business. The mills best has gone into every rug. A lot of several hundred additional rugs of equal quality are included at the savings.

THE FAIR—FIFTH FLOOR—IVERSON'S AND OAK PARK STORE

Inlaid Linoleum
$1.95 SQ. Yd.

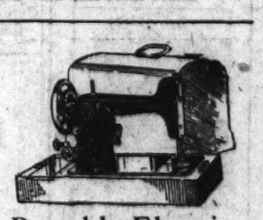
High grade embossed inlaid linoleum in beautiful tile effects. Slight irregulars of our $2.65 grade.

AT ALL OUR THREE STORES.

Velvet Carpets
$2.50 Yd.

Beautiful Wilton patterns and newest colorings included. ¾ width suited for covering entire floors.

THE FAIR ONLY—5TH FLOOR.



Portable Electric
Sewing Machines
$45

Regularly $60

Just what you need for your summer sewing. Carry it around anywhere—to the lake—to the porch. It has a full size head, a Westinghouse motor, and a complete set of attachments included. Walnut carrying case.

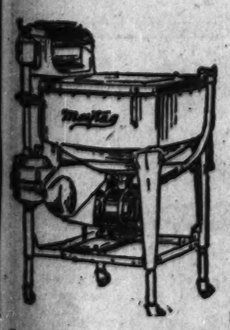
10 Year Guarantee

$5 Per Month Pays for it.

No Interest

THE FAIR—Second Floor—and IVERSON'S

A Trial in Your Home Will Prove Its Merits
The Maytag Washer



It Washes *Better* . . . and *Faster*

The Maytag is the largest selling washing machine in the world. Thousands have given up other washers for the Maytag when they saw how quickly, thoroughly and safely it operates. Phone or call for Free Trial at your home.

We will make you a liberal allowance for your old machine in trade on a new Maytag.

Special for Dollar Day

Conlon Washers



Shop early! Only a limited quantity of our purchase is left. The Conlon is equipped with a copper tub enclosed in a steel jacket to keep the water at the proper temperature. Pay $5 down.

$77.75

Buy Either Machine on Deferred Payments

THE FAIR—SIXTH FLOOR, DOWNSTAIRS STORE—IVERSON'S AND OAK PARK STORE.

A Sale That Brings Attractive Savings
69c Turkish Bath Towels

A Heavy, Absorbent Quality—23x46 Size

39c



One of the greatest towel values we have ever offered—typical of the savings in this sale. In solid colors. Choice of Blue, Pink, Gold, Green, or Peach. *Order by mail or phone.*

Feature value! TURKISH BATH TOWELS, 22x44 inch, with colored borders—blue, green, gold, rose, and orchid. 28c

TOGA TOWEL SETS
Regularly $5.95

Include a Terry Robe with Slippers and bathing suit to match, in wide blazer stripes. $3.95

"West Point" Towels
Regularly $1.25

Great heavy towels with wide colored hems in Blue, Gold, Pink, Lavender or Green. Exquisite texture. Size 24x48 inches. 75c

"West Point" Towels
24x48 in. Regularly $1.95

The finest made by the famous "West Point" mill. Great, heavy, spongy Turkish towels, with colored borders. Wonderful gifts. 98c

THE FAIR—FIFTH FLOOR—IVERSON'S AND OAK PARK STORE

SHOE CABINETS



IN COLORS

$1.00

Of heavy metal. Holds six pairs of shoes. Has compartment for handkerchiefs, stockings, etc. In rose, orchid, ivory, blue or green.

BATH MATS



$1.00

Of sponge rubber. Has beautiful design in the center. 16x27 inch size. For bathtub or bathroom floor.

MAIL OR PHONE ORDERS PROMPTLY FILLED

A Great Store in a Great City

THE FAIR

State, Adams and Dearborn Streets

Oak Park—Lake at Marion St. Nicholas Company

Milwaukee Ave. at Wood St. E. Iverson & Company

Lemonade SETS

$1.00



For lemonade or iced tea. Has handled tray, pitcher and four glasses. Colored green. An excellent value at this price.

Flower Pot Stands

Tomorrow

$1.00



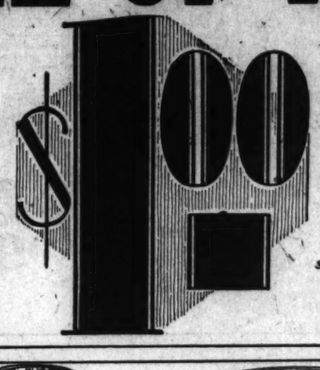
Of heavy metal. Will hold three potted plants. Fancy design in green and gold finish. Useful and ornamental for every home.

These Items on Sale at Our 3 Stores—The Fair, State and Adams—Iverson's, 1336 Milwaukee Ave.—Oak Park Store, Lake at Marion St.

DOLLAR SALE OF HOUSEWARES

Prudent housewives anxious to save will eagerly shop at one of OUR THREE STORES tomorrow to share in the MARVELOUS SAVINGS offered.

Every item on this page brings a savings that commands your attention. Anticipate your needs for summer—FOR HOME AND GARDEN.



On Sale at Our Three Stores

The Fair—Sixth Floor.

—also Iverson's and Our Oak Park Store



Choose from Six Useful Items in

Colored Japanned Ware

GREEN, BLUE, RED OR YELLOW

Rolling top bread cabinet—family size.
Round cake cabinet—sliding door, two shelves.
Square bread cabinet—swing door, two shelves.
Flour bin—hinged cover, 25 lb. capacity.
Pantry set—tea, coffee, and sugar canister and round cornered bread box.
Canister set—1 lb. tea, 2 lb. coffee, 9 lb. sugar, 8 lb. flour.

$1 Each

MOLD SETS



Mirro aluminum. For rice, salads, or jellies. One large and six individual rings, $1

Omelet Pans



Of genuine Mirro aluminum. Browns hash or omelettes perfectly, $1

Boiling Kettles



Wearever aluminum. For boiling or preserving. 6 quart capacity, $1

Super Sieves



With masher. For pureeing fruits, vegetables. Also for soups and jellies. $1

Cup and Saucer Sets



Four beautiful patterns. 8 large cups and 8 saucers to match. Seconds, $1

Dust Pan Sets



With brush. In colors of blue, green, yellow or red. $1

Clothes Basket



Of high grade imported Polish willows. No. 3 size, $1

FLAXOAP



For woodwork and walls. Cleans perfectly without effort. 5 lb. pail. $1

DOUBLE BOILERS



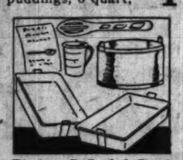
Of heavy aluminum, panel shaped. 2 qt. size. A remarkable value, $1

Combination Cookers



Of aluminum. For steaming or cooking vegetables and puddings, 6 quart, $1

Cake Mold Sets



Van Dusen greaseless. Loaf pan, two layers, cup, whip and cake recipes, $1

Ice Tea SETS



Iridescent or pink glass. 12 glasses, 12 glass sippers, $1

Foot STOOLS



Has metal feet and velour top. In colors of red, green, $1

CLOTHES HAMPERS



Splint wood. Reinforced body, hinged cover. No. 2 size, $1

VARNISH



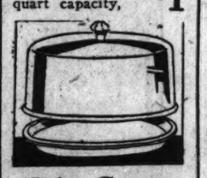
General Purpose. ½ gallon with brush. $1

Lisk Cookers



Enamel. Cooks without water. 4 quart capacity, $1

Cake Covers



With colored glass knob. Of aluminum with cake tray. $1

Tourist Jugs



Earthen lined. Keep food warm several hours. Apple or dark green and blue. $1

Baking SETS



7 pieces; casserole, cover, 5 custards. Will not break with heat, $1

Vegetable Cabinets



Heavy metal. Four compartments. Blde, green or gray, $1

Wash Boilers



Heavy galvanized iron. Drop handles, No. 9 size, $1

COMMODES



White porcelain enamel, holds nine quarts. For summer homes. $1

Sauce Pan Sets



Of pure aluminum. One, two and three quart with covers, $1

Egg Poachers



Of heavy aluminum. 5 cup size — with cover. Also for simmering pan. $1

Cooking POTS



Electric! For small portions of food. Guaranteed element. One quart size, $1

Sherbet SETS



First quality. 8 sherbets, 8 plates. Crystal optic effect. $1

12 COAT HANGERS



Smooth finish. Bar for skirts or trousers. Set of 12, $1

Baking OVENS



For gasoline, gas or oil stove. For country or home. $1

5 Pkgs. S. O. S.



For cleaning sinks, aluminum, porcelain, etc., 5 for $1

19-Piece Beverage Set

$1.00



Rose or green glass. 6 tumblers, 1 jug, 6 crystal coasters and 6 colored glass sippers. All first quality. Regularly $1.69.

Decorated Kitchen Cans

$1.00



Lid opens by touch of the toe. Has galvanized iron inset. In colors to match your kitchenware: Green, blue, white, gray, red and yellow.

HOOVERS

Rebuilt at Factory



$21.95

Rebuilt completely at the Hoover factory at Canton, Ohio. Has new bag and brush. Fully guaranteed. Looks and works like new.

$1.00 DOWN

Balance Monthly; Small Carrying Charge

Bath STOOLS

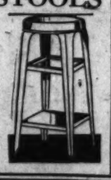
$1.00



Of metal. Well constructed with rubber tipped legs. Orchid, green, gray, white and blue.

KITCHEN STOOLS

$1.00



Of heavy metal, welded joints. 24 in. high. In colors of green, gray, white or blue.

Electric Stoves



Guaranteed heating element. Complete with cord, $1

Porch GATES



Of good lumber. Nicely varnished. 3 or 5 ft. opening, $1

Hand DRILLS



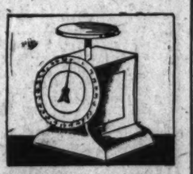
Miller Falls drill with set of nine drills, complete, $1

Kitchen SETS



17 pieces of glass. 12 water glasses, 5 mixing bowls, $1

Kitchen Scales



Weighs 25 lbs. by ozs. Check your purchases. In green $1

ASH CANS



20 gallon galv. iron garbage can with cover. $1.49 value. $1

Bamboo Rakes



For lawn or garden. With smooth wood handles, 2 for $1

Elec. Toasters



Nickel finish. Guaranteed for 1 year. 6 ft. cord. $1

Acme Freezers



Two qt. size with automatic ice pick, both for $1

BRACE AND PLANE



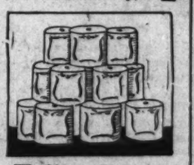
Auger bit brace and 7 inch adjustable block plane, both for $1

TABLE SETS



Consists of 4 candlesticks, 1 glass bowl and wax lily, $1

Toilet Paper



Well known brand of semi-crepe paper. 20 large rolls, $1

Step Ladders



Five foot with pail shelf. Supporting rod under each step. $1

TABLE SETS



Consists of 4 candlesticks, 1 glass bowl and wax lily, $1

Rake and Hoe

14 tooth rake and full size riveted shoe, both for $1

Electric Irons



2½ lb. size with cord and plug attached. In colors. $1

OIL CLOTH



Three yards of 48 inch white table or 8 yards of colored scalloped shelf, $1

Wrench Sets



8 steel sockets, ratchet and offset handles. In metal box. Hinsdale make. $1

Breakfast Sets



31 pieces—6 dinner plates, 6 b. b. plates, 6 cups and saucers, vegetable dish, 6 dessert saucers. Factory seconds, at $1

MOP SETS



Two triangular mops and two cans Polly Prim oil. Regularly $1.68, $1

Ironing Boards



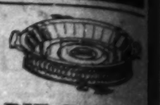
Of kiln dried lumber. Sturdily built, regularly $1.65, $1

Porch Chairs



Unfinished. Has rattan seat and ladder back, for lawn or porch, $1

PIE DISHES



Fancy silver plated frame with heat-proof inset, $1

Fan Trellis



For climbing vines. 6 ft. high, painted white. Full 5 foot spread at top, $1

Dutch Ovens



No. 8 size cast iron. For roasting, stews. With fitted cover, $1

Skillet Sets



One large No. 8 and one No. 3. Exceptional quality, $1

13 Piece Breakfast Sets



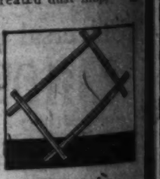
3 plates, 3 cups, 3 saucers, 3 oatmeals, 1 platter. Choice of three patterns, $1

BROOM AND MOP SETS



Full size broom and chemically treated dust mop. $1

Curtain Stretchers

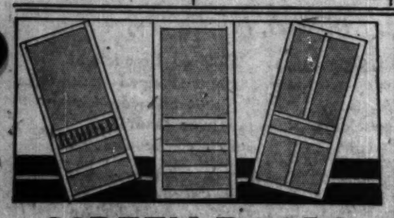


Bungalow size 6x8. Made of selected lumber, $1

100 Ft. Clothes LINE



Silken hemp line 100 ft. on wire reel, $1



SCREEN DOORS

5 panel door. Heavy frame, painted black, 12 mesh wire. Very substantial. In standard sizes. $2.65

Natural wood finish door. With two coats of varnish. Has row of fancy spindles. Sizes to and including 3x7. $3.15

High class screen door. Natural wood finish frame 4 inches wide. For store fronts or residences. Sizes to 3x7. $4.35



For Linens, Dishes, Etc. $8.45

Steel Cabinets

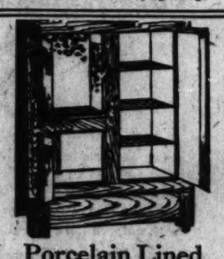
Full height. Has five spacious shelves for storing linen or dishes. Green, gray, blue and white.



Side Icing Refrigerators

$24.95

Leonard or Challenge. White enamel lined. Holds 75 lbs. of ice. Guaranteed insulation.



Porcelain Lined Refrigerators

$42.50

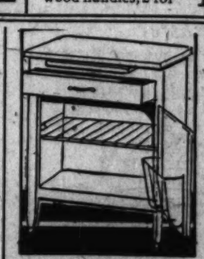
Leonard or Challenge porcelain lined. Cork insulation. 100 lb. capacity. Side icing.



All-White, All-Metal Refrigerator

$35.00

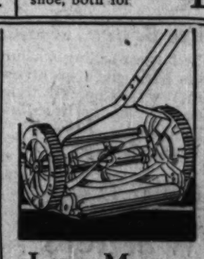
Metal refrigerator, white inside and out. One piece panel doors. 75 lb. capacity.



Napanee Bases

$12.85

With 20x24 inch porcelain top, cutlery drawer, bread board, and utensil compartment. Gray, green or white.



Lawn Mower

$8.25

14 inch ball bearing. Has four cutting knives. 10 inch drive wheels. Geared on both sides. Cuts clean and even. 16 inch size, $8.75



GARDEN HOSE

50 Feet

$3.75

¾ inch garden hose. Full 50 ft. lengths. Non-kinkable, molded with ¾ in. couplings.

¾" GARDEN HOSE

$5.59

50 feet of molded, rugated non-kink garden hose. Will for many years ordinary care. A derful value.

$1.00 Down—Balance Monthly—Small Carrying Charge

t Stands



Marion St.



PIE DISHES
Fancy silver plated frame with heat-proof inset. $1



Fan Trellis
For climbing vines. 8 ft. high, painted white. Full 5 foot spread at top. $1



Dutch Ovens
No. 8 size cast iron. For roasting, stews. With fitted cover. $1



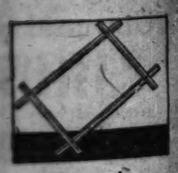
Skillet Sets
One large No. 8 and one No. 3. Exceptional quality. $1



13 Piece Breakfast Sets
6 plates, 3 cups, 3 saucers, 3 oatmeals, 1 platter. Choice of three patterns. $1



BROOM AND MOP SETS
Full size broom and chemically treated dust mop. $1



Curtain Stretchers
Bungalow size 6x8. Made of selected lumber. $1



100 Ft. Clothes LINE
Silken hemp line 100 ft. on wire reel. $1



¾" GARDEN HOSE
$5.59
50 feet of molded, corrugated non-kinkable garden hose. Will wear for many years with ordinary care. A wonderful value.

A Great Store in a Great City

THE FAIR

State, Adams and Dearborn Streets
Oak Park—Lake at Marion St. Nicholas Company
Milwaukee Ave. at Wood St. E. Iverson & Company

A *Large Purchase* from Leading Makers Brings *Unusual Savings*

15000 · GORGEOUS · HANDBAGS

Featuring *Replicas* of the Season's Smartest *Imports*

$2.00	$3.00	$5.00
Regular $3 Values	$5 to $6.75 Values	$7.50 to $10 Values

THIS is a remarkable sale and savings are extreme . . . *but it is also much more!* It is a superb *fashion* presentation of the *ultimate in bags!* Modes just like those Paris is favoring! The sun-tan hues! The novel new materials! Details that give them zest . . . make them *divinely different* . . . an apt metal dot closing . . . a pleated pouch . . . a swagger zipper . . . a bizarre enamel monogram. Hundreds of styles for a season that ranges from cottons to silks! Just what you want . . . looking as if it were made to go with your beige hat . . . that smart blue frock your smart new shoes . . . in fact, to match any ensemble.

SHOE CALF · *BEAVER CALF* · *PIN SEAL* · *CORDED AND PRINT SILKS*
MOROCCO · *REPTILE-GOAT* · *GENUINE PYTHON* · *"SAC DE FLEUR"*
GENUINE WATERSNAKE · *REAL SEAL* · *FLANNEL* · *CREPES*

THE FAIR—MAIN FLOOR—IVERSON'S—AND OAK PARK STORE.

LAST DAY OPPORTUNITIES IN OUR LUGGAGE SALE

$33.95

OVERNITE CASES
REGULARLY $8.95
Of Du Pont fabricoid, three ply veneer, moire lined. Has leather ring handles and brass locks. 14x16, black and brown. $6.95

Week-End CASES
REGULARLY $37.50
Top grain cowhide; 3 ply construction. Removable tray with 11 and 12 fittings. Ring handles and brass locks. 22 inch, black and brown. $25

Men's Traveling Bags
Top grain cowhide; three piece construction — sewed frame, leather lined. Reg. $19.50. 16 to 20 in., $13.98

Men's SUITCASES
Of top grain cowhide. Sewed corners, 2 brass locks. 24x26, black, brown and tan. Regularly $16.50. $12.98

$8.95 Hat BOXES
Of Du Pont fabricoid. Removable hanger. Nicely lined, separate compartments. 18x22. Assorted colors. $6.48

Purchases of $25.00 and Over On Deferred Payments.

Save 1/4 to 1/3

Men's KIT BAGS
REGULARLY $25.00
Top grain cowhide, various grains and colors. Well constructed. Twill lined. 22x24 black, brown and russet. $17.99

Traveling BAGS
GENUINE COWHIDE
Black and brown, 16 to 20 inches. Keratol lining, 3 pockets and good catch and lock. On sale at $3.99

$12.50 Tourist CASES
Steel frame, sewed leather corners and strap loops. Removable tray; 24 to 30 in.; black, brown, $9.95

$42.50 Wardrobe Hand Trunks
Covered with heavy duck in colors. 4 hangers and 2 compartments, 30 in., $33.95

$10 Gladstone Bags
Genuine cowhide. Short straps, well lined. Size 22 in. Black and brown. $6.99

THE FAIR—SEVENTH FLOOR—IVERSON'S AND OAK PARK STORE

$13.98 · $12.98 · $6.48 · $11.95 · $14.48 · $9.48 · $17.99

In Our Four Pages of Advertising for Monday Are Many Specials Also on Sale at Iverson's and Our Oak Park Store

For the Girl *Graduate* . . .



. . . a Silk Umbrella

$4.95

All-silk . . . in black and wanted colors . . . 16-rib gilt frames . . . full 20-inch size . . . with "dog" heads or fancy, straight or crook handles. Reg. $7.50 to $10!

AT OUR THREE STORES

A Great Store in a Great City

THE FAIR

State, Adams and Dearborn Streets

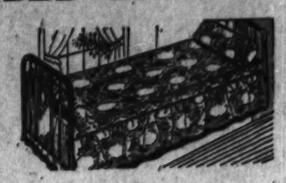
Oak Park—Lake at Marion St. Nicholas Company

Milwaukee Ave. at Wood St. E. Iverson & Company

Cretonne DA-BED COVERS

With Oblong Bolster

$1.98



Covers have deep, shirred valance . . . with bolster to match . . . made of rich, dark colored cretonnes.

CRETONNE PILLOWS, 3 for $1

THE FAIR ONLY—FOURTH FLOOR.



Women's Diamond WATCHES

$22.75

Fourteen karat solid white gold [illegible] set with 4 diamonds and 4 [illegible] sapphires. 15 jewel guaranteed movement.

Men's Strap Watches

Fine chromium case; fully guaranteed movement; metal strap. $7.95

THE FAIR—MAIN FLOOR—IVERSON'S AND OAK PARK STORE.

The Famous *"JUST RITE"*

Sturdy "Playalls"

for Vacation Days and Camp Days

$1.39



Let them romp all day in "Just-Rite" playalls to save you worry and expense . . . and the children prefer these clothes, too. All styles are neatly made . . . of guaranteed fast-color fabrics . . . *denim, khaki, jeans, chambray,* etc. Sizes 2 to 10. For larger boys, 11 to 16 years, $1.95.

Chambray Suits
Light weight. Trimmed with contrasting blue. Sizes 2 to 10. $1.00

Denim Overalls
Sturdy, triple-stretch denim . . . plenty of pockets! Sizes 4 to 16 years, $1.29

Boys' Dungarees
The new copper-riveted waist-band "Just-Rite" overalls, with sailor bottoms; 26 to 31-in. waist. $1.49

Boys' Long Trousers
Many patterns . . . wide bottoms . . . separate waist bands. 12 to 18 years, $2.95

THE FAIR—FOURTH FLOOR—AND OAK PARK STORE

The *dotted* line . . .

. . . to CHIC

June Sale of Dresses

$15



Charming Styles

Dots sweep the field of fashion! Everywhere they're the craze! Buy a dotted frock tomorrow . . . wear it this week . . . you'll be among the utra-smart, among the first to wear the latest! The Fair shows the most enchanting styles . . . cool little touches of white . . . crisp little pleats . . . casual little ruffles as in style pictured. Sizes 36 to 44.

Others for misses 14 to 20 years.

Other Charming Modes

Sheer chiffons, fluttery georgettes, novel prints, and washable silk fashion adorable summer frocks for women and misses . . . frocks you'd expect to pay far more for!

THE FAIR—THIRD FLOOR—WHERE SMART STYLE IS MODERATELY PRICED

A Clearance of Beautiful

Model HATS

Exclusive Styles Greatly Reduced

$6.75



A wonderful selection of hats . . . priced exceptionally low for immediate clearance! Straws, felts and other wanted materials . . . in the season's smartest colors and combinations.

From pert, close-fitting shapes to graceful styles with wide brims . . . charming trimmings.

THE FAIR ONLY—THIRD FLOOR.



Women's Linen 'KERCHIEFS

6 for 59c

The Fair's special packet of six sheer Irish linen handkerchiefs with narrow hems. A 75c value!

Men's Handkerchiefs

Excellent quality cotton with novelty colored woven borders, 6 for 95c

THE FAIR—MAIN FLOOR—IVERSON'S—AND OAK PARK STORE.

For Summer Comfort! "Trustworthy"

ARCH Footwear



Styles as Appealing As the Low Price

$3.90

A good looking and very comfortable shoe . . . the special, built-in arch feature is your assurance of correct fit and lasting satisfaction. Black kid or patent leather . . . straps and ties!

ARCH TRUSTWORTHY SUPPORT

THE FAIR—SECOND FLOOR—AND OAK PARK STORE

SILK LINGERIE

A Charming Array in Fascinating Colors

$3.84



Teddies . . . with sun backs also slip styles with three ruffles . . . also regulation models of georgette, crepe de chine and Milanese in colors and white. Duro Glo *princess slips,* regular and extra sizes. Crepe de chine *pajamas and matched sets,* etc.

Voile Underwear
Dainty . . . splendid wearing! *Gowns, pajamas, panties and chemises;* "bubble" prints; sizes 36 to 44, 94c

THE FAIR—THIRD FLOOR—AND OAK PARK STORE.

"Rengo Belt" Corsets and

Combinations

Some With an Inner Belt

$4 to $7.50



Non-lacing and back-lace styles . . . made of handsome brocades combined with swami cloth and heavy elastic . . . garments suitable for every figure.

A Special Consultant

Miss S. Anderson, **manufacturer's representative, will be in our Corset Department this week for consultation.**

THE FAIR ONLY—THIRD FLOOR.



Georgeous Transparent Velvet COATS

$10.95

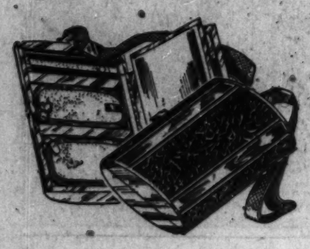
Marvelously low in price! Cool . . . comfortable . . . and so flattering to the wearer . . . and to the dress of pastel crepe. In *jet black, glowing golden brown, blue* . . . self trimmed, fur trimmed, or satin collared in an individual way. Sizes 14 to 20.

THE FAIR ONLY—SPORTSWEAR—THIRD FLOOR.

$7.50 'Terri' Vanities

A Smart Gift For Graduation

$2.95



In black enamel and silver or gold finish . . . equipped with mirror, face powder and rouge with tiny puffs, lipstick, and a compartment for comb, cigarettes and matches. Decidedly smart and new!

THE FAIR—MAIN FLOOR—IVERSON'S—AND OAK PARK STORE.

"Holeproof" Hose



Exquisitely Fine With Picot Tops

$1.95

A fine-gauge, sheer chiffon stocking with a graceful, narrow heel . . . pure silk from top to toe . . . in the popular shades for summer . . . plenty of the favored "sun tans."

No. 2221 Chiffon
A very sheer, transparent stocking . . . closely woven . . . fine, even texture . . . silk to the top. $1.65

THE FAIR ONLY—MAIN FLOOR.

Marvelous Values! 1,000

Tub FROCKS

Of Wash Silks and Cottons

$5.95



A striking assortment of clever styles . . . just the thing for vacation, home and garden wear. Printed ensembles . . . frocks with "sun backs." Materials . . . *organdy, pongee, tub silks, crepe de chine, prints, etc.*

Sleeveless . . . long or short sleeves . . . fancy collars . . . fischus . . . collarless. Sizes 36 to 44; some styles to 52.

THIRD FLOOR—DEARBORN SIDE—AND OAK PARK STORE.



Platinum Diamond Set Dinner RINGS

$175

Eleven exquisite blue-white diamonds in all-platinum filigree. Buy on our Deferred Payment Plan.

Diamond Bracelets

Flexible bracelets of platinum with 9 brilliant diamonds and 6 synthetic sapphires. Buy on Deferred Payments. $100

THE FAIR—MAIN FLOOR—AND IVERSON'S.

Underpriced! 20,000 Yards of

Lovely New SILKS

Regularly Priced from $1.95 to $2.19

$1.49

PRINTED SILK CREPES, GEORGETTES, FLAT CREPES, CANTON AND PEBBLE CREPES, SILK WASH CREPES

An exquisite collection of the new plain and printed silks . . . a wonderful assortment . . . rich colorings . . . light and dark effects. 38 to 40 inches wide. A value not to be overlooked!

15,000 Yards Wash Fabrics

Printed Dimity *Printed Batiste* *Printed Zephyrs*
Printed Voile *English Prints* *Other Fabrics*

29c

Newest summer wash fabrics in a multitude of attractive designs . . . charming for women's frocks, children's wear and other uses . . . will launder splendidly. 32 to 40 inches wide. YARD,

THE FAIR—SECOND FLOOR—AND IVERSON'S.

Sale of Tots' Wear

$1.00 Infants' Shirts
Of wool, cotton and rayon. Sizes to 2 years. 2 for $1. 55c

69c Infants' Bands
Of wool, cotton and rayon. Shoulder straps and tab. Sizes to 2 yrs. 3 for $1. 35c

Quilted Pads
18x34 size, 65c value 48c
17x18 size, 35c value 24c

75c Rubber Sheets
Perforated corners; 27x36; flesh color. 39c

85c Cambric Sheets
With colored borders; size 36x50, 45c Cases to match, 57c 33c

$1.50 Kapok Pillows
With case embroidered in colors, 13x17 in., 94c

$2.98 Reversible Blankets
Pink or blue wide border of white, 36x50, $1.66

Flannelette Gowns
Also kimonos; 69c values, 45c

Tots' Sun Suits at a Saving 95c
Sun suits, creepers, rompers, two-piece middy play suits . . . of "Peggy" cloth. Button-on and other styles. In sizes 1 to 6 years.

Voile Dresses
For tots of 1 to 3 years; hand-hemmed and stitched; pastel shades; prints, $1.59

$1.00 Knitted Sun Suits
With French panty legs and mesh tops. Sizes up to 6 years. 2 for $1. 59c

75c Chambray Play Suits
Straight-leg for boys; peg-top for girls. Red-band trim. 1 to 6. 2 for $1. 55c

Sleeveless Sweaters
For girls of 8 to 16. Knitted of wool and rayon; pastel shades. $1.98

Flannelette Diapers
Size 27x27; hemmed. Dozen, $1.45



Handmade Dresses
Of sheer batiste with wide hems, sizes to 2 yrs. 88c

Philippine Dresses
Samples, beautifully embroidered; $2.50 to $3.50 values, $1.97

Knitted Shawls
All wool, with embroidered rayon stripe; pink, blue or white, $1.50

THE FAIR ONLY—FOURTH FLOOR

1847 ROGERS BROS.

SILVERPLATE

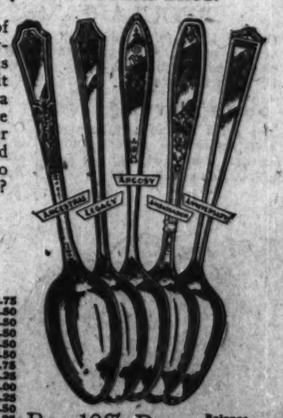
Not CHEAP SILVERWARE—
But GOOD SILVERWARE Cheap

Buy on Our Club Plan.

The most truly worthwhile "bargain" you can buy for your home is a service of fine silverware.

Not ordinary silverplate—but the very finest . . . genuine 1847 ROGERS BROS.

For, when the cost of this superlative silverplate is spread over its decades of service, it amounts to only 3c a day or less, for all the silverware you'll ever need. What else could you buy to give you so much for your money?



Select from This Shopping List

SETS OF SIX

Tea Spoons	$3.75
Dessert or Soup Spoons	7.50
Table or Serving Spoons	7.50
Soup Spoons, Round Bowl	7.50
Dinner Forks	7.50
Dessert or Luncheon Forks	7.50
Coffee Spoons	3.75
Bouillon Spoons	7.25
Iced Tea Spoons	6.00
Ice Cream Forks	6.50
Individual Salad Forks	7.50
Oyster or Cocktail Forks	8.25

Pay 10% Down Balance Monthly

THE FAIR—MAIN FLOOR—IVERSON'S—AND OAK PARK STORE.



Special on "Wilson" Golf OUTFITS

$6.95

An unusually low price for these complete sets! Brassie, mid-iron, mashie and putter . . . with heavy canvas bag reinforced with three steel stays. Well made!

THE FAIR—SECOND FLOOR—IVERSON'S—AND OAK PARK STORE.



n's Diamond
ATCHES
22.75
t solid white gold case
mamonds and 4 synthetic
jewel guaranteed move-

Strap Watches
omium case; fully
d move- $7.95
tal strap.
AIN FLOOR—IVERSONS—
AK PARK STORE.



nen's Linen
RCHIEFS
for 59c
ecial packet of six snowy
ndkerchiefs with midget
value!

Handkerchiefs
quality cotton with
colored 6 for 95c
orders,
MAIN FLOOR—IVERSONS
OAK PARK STORE.



ous Transparent
et COATS
10.95
low in price! Cool . . .
. . and so flattering to the
and to the dress of pastel
et black, glowing golden
. . . self trimmed, silk
satin collared in an indi-
Sizes 14 to 20.
ONLY—SPORTSWEAR—
THIRD FLOOR.



m Diamond Set
er RINGS
$175
isite blue-white diamonds
um filigree. Buy on our
ayment Plan.

mond Bracelets
bracelets of platinum
brilliant diamonds and
hetic sapphires. Buy
ferred Pay- $100
AIR—MAIN FLOOR—
AND IVERSON'S.



cial on "Wilson"
OUTFITS
$6.95
y low price for these splendid
sic, mid-iron, mashie and
with heavy canvas bag re-
ith three steel stays. Well
SECOND FLOOR—IVERSON'S
ND OAK PARK STORE.

PART 7 | Resorts and Travel

Chicago Sunday Tribune

THE WORLD'S GREATEST NEWSPAPER

PART 7 | Resorts and Travel

JUNE 16, 1929.

All Outdoors Is Calling; Where Are You Going This Summer?

LOOK OUT, FISH! ANGLERS' ARMY DIGS ITS WORMS

8,000,000 Soon Will Hit the Trail.

BY BOB BECKER.

When Izaak Walton, "the common father of all anglers," published his "Compleat Angler" in the year 1653 little did he dream that in the summer of 1929 upwards of 8,000,000 fishermen of all ages and all degrees of servitude would attempt to fool the fish population of the United States and Canada. If old Izaak Walton could have foreseen this development of his pet hobby he probably would have written a dozen books on fishing instead of his one.

Yes, sir, as soon as summer comes the rod an line army, which does considerable hibernating during the winter months, is up and 'at 'em, and then the finny tribes of lakes, streams, millponds, and brooks are in for a battle. Eight million or more fishermen can't be wrong. In fact, they are usually "right" in their choice of bait or lures, and then comes the fun, because the fisherman gets a thrill, complete diversion and absolute enjoyment out of the uncertainty of fishing as well as the fight which the game fish gives him.

A Cosmopolitan Sport.

Of late the list of converts to the gentle art of angling has shown that this sport is a cosmopolitan one. Included in the list you'll find every kind of a "fish hunter," from the comfortable cane pole perch and bluegill angler to the aristocratic ultra-purist fly fisherman.

Unconsciously leading this army of rod and line enthusiasts is President Hoover, who is an ardent disciple of Izaak Walton. The President will leave his desk many weeks this summer in order to try his hand at fooling the trout.

Former President Coolidge also was a "fishing President." He was smitten by fishing fever, spent hours learning to fly cast for trout, and apparently never will get over the desire for the thrill of a fighting trout on the end of a line.

North Woods a Magnet.

But glancing at the rank and file of the millions of Waltonians in the United States, it is apparent that you don't have to be President to enjoy fishing.

That great trio of fish growing states—Michigan, Wisconsin, and Minnesota—all unusually favored because they have within their boundaries literally thousands of lakes, rivers, and creeks and small trout streams, annually play host to crowds of fishermen who seek the north woods for black bass, pickerel, walleyed pike, trout, pan fishes, and the famous muskellunge. Illinois fishermen and vacationists predominate around the waters of these states. Closer to Chicago is the northern Illinois lake region, which also is a magnet to the fishing vacationist.

Muskie Lures 'Em to Wisconsin.

In Wisconsin the muskie is [for many hard working fishermen] the big show. Fishing parties come from as far south as the gulf, as well as from the east and west to take on the leaping, tackle smashing muskie, and comfortable lodges, cabins in the woods, and summer camps are available in the lake regions to take care of these visitors. Many of these family fishing parties take golf clubs along with their fishing tackle, because the day of the golfing fishermen has arrived. When the fish won't bite these disciples of Izaak Walton leave their fishing boats, pick up their clubs and turn to the old Scotch game for consolation.

Up in Ontario, Quebec, and other Canadian provinces with vast stretches of wilderness you'll find the canoeing and camping fisherman whose battle cry is: "We want the forest primeval and the rough stuff."

Land of Hard Boiled Fish.

They take grub, duffel, and canoe and then penetrate the most isolated lake and river areas where the waters are full of unsophisticated fish so tenacious (if you believe the stories of these explorers) that they all but chew the bottom out of an ordinary canoe. Naturally, these dyed in the wool fishermen are in a separate class, whose badge is the bewhiskered chin, because these boys like to rough it, portage canoes, let their beards grow, and cook over open fires.

It's a growing "class," too. We know of one section along the Canada-American boundary which in one summer handled close to 2,000 of these Waltonians, who paddled far into the "bush" in order to fish lonely, isolated lakes and streams.

Thousands Go West for Trout.

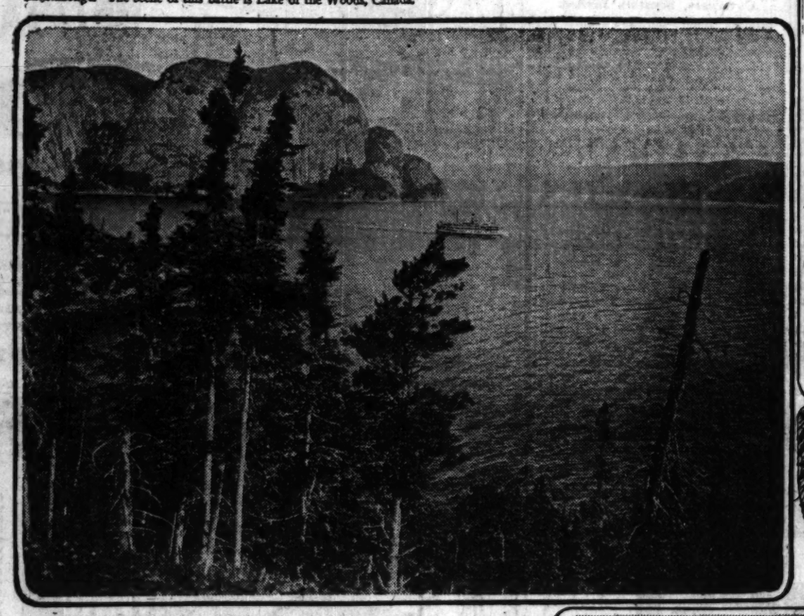
In the last few years thousands of fishermen have stampeded into the west to stage a few trout rodeos. The lure of beautiful scenery, mountains, valleys, dude ranches, and horseback riding is also the native home of many of our trout, and the devotees of the rod and line haven't been slow to take over much of the west for their sport.

These vacationists pick their spots in and around the national parks, in the Tetons, the Big Horn mountains, and other ranges and valleys of the Rockies, and many a husky trout gets into the frying pans of these vacationist fishermen. How many nobody knows. But, irrespective of statistics, there is a known fact that after trains and automobiles unload hundreds of fishermen take to horses in order to reach distant streams which are alive with rainbow, brook, cutthroat, and the Yardon trout.

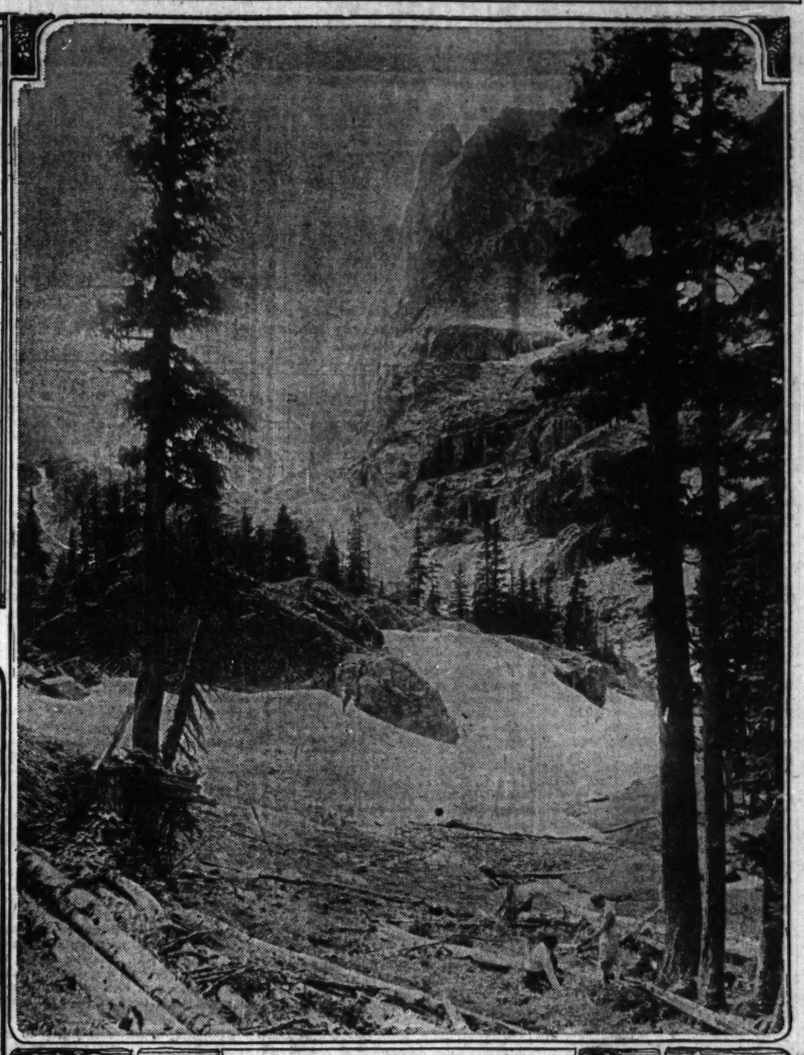
MOUNTAINS, WOODS, AND WATERS SING THEIR ANNUAL SIREN SONG OF REST AND RECREATION



HOW TO KEEP FROM GROWING OLD—An arched rod and water splashing in the air tell the story of the scrap to land a muskalonge. The scene of this battle is Lake of the Woods, Canada.



A FRENCH-CANADIAN FJORD—Cape Trinity on the Saguenay river in Quebec reveals the grandeur of the rugged Laurentians.



... where the pines, austere and tall,
Sing in the wind that sweeps across the West.

For trails await me, valleys vast and still,
Vistas undreamed-of, canon-guarded streams,
Lowland and range, fair meadow, flower-girt hill,
Forests enchanted, filled with magic dreams.
—From "Make Me No Grave," by Henry Herbert Knibbs

Wild flowers bloom above the snow along the Odessa Lake trail in Rocky Mountain National park.

Automobile 'Roughing It' Days Over; Millions to Go on Tour

BY PUTNEY HAIGHT.

The summer of 1929 will see 44,000,000 American motorists on the road for vacations and shorter holidays. At least this is the estimate of the American Automobile association, a parent organization to some 1,100 motor clubs of the country. The association's estimate of 40,000,000 last summer was checked during the season and found to be conservative. This year there are more cars, more roads, and more tourist accommodations. An increase in the vacation movement, therefore, is a reasonable expectation.

Where do tourists come from, where do they go? What inspires such a staggering volume of vacation traffic? How do these tourists live on the road and what does it cost to journey? Twenty years ago it was a distinction to be among the southerners who migrated north in summer or the northerners who migrated south in winter, or who went from Atlantic seaboard cities to the ocean beaches or from the midwest to the Pacific coast. Today millions are doing it.

Automobile a Gypsy Maker.

The automobile is responsible for this tremendous intra-American running about. It has developed a nation of part time gypsies—vast hordes of adventurers who pour out upon the country's highways for short or long outings, units of which penetrate into the most remote and obscure regions or who swarm to park areas, strange cities, wondrous scenes of natural beauty, or man made attractions.

They come from the farm and the factory, from the cottonfields and northern pineries, from the great cities and the diminutive hamlets—from just everywhere. Their paths cross as they travel to the mountains, the plains, the forests, the seashores, and the inland lakes.

In the development of this great confusion of counter and cross-counter traffic, time has changed the traveling conditions. A decade ago the motor travelers were for the most part subjected to what is known as "roughing it." Today the motorist travels just as he likes—in luxury, in convenience, or as a free camper.

Hotels and Camps Spring Up.

Hundreds of luxurious hotels have sprung up to meet the demand. Hundreds of thousands of dwellings have been transformed into "tourist houses." Thousands of permanent overnight camps have been established. The roadsides are crowded with untold numbers of refreshment establishments. Certainly the bodily comforts are more completely at hand on motor routes today than they were on the railroad routes two decades ago.

It is because of this vast growth of roadside accommodations for travelers that the number of travelers is increasing so rapidly. It is reasonable to believe that as long as the accommodations improve the number of tourists will increase.

From all indications fully one-third of the population of the United States, as well as a good percentage of Canadians, will have been abroad in the land in automobiles before the last day of September, and between the first of July and the middle of September 30,000,000 tourists will be busily at it.

Ride Down Sectional Barriers.

The great rush has been characterized in the past by an irresistible push outward to the seacoasts and to the northern forests by those who dwell in the interior of the country, and a tremendous push inward to the inland lakes, river country, and mountains by those who dwell on the outer fringes of the continent.

The summer holiday season becomes one great interchange of travel. State boundaries mean nothing to a motorist; sectional barriers melt away and natural barriers flatten out under the magic of gasoline and rubber. The "daown east Yankee" pals with the Georgia "cracker" and the eastern dandy fraternizes with the cowboy. Gasoline and rubber, as levelers of humanity, need not bow too low to death.

All this travel has produced a startling and almost incredible intimacy between the populations of widely separated regions, with the result that a new national consciousness exists.

Tolerance Gains Apace.

It is developing tolerance and understanding at a rate hitherto uncomprehended. It has utterly destroyed the significance of such terms as "poh whites" and "damned Yanks" in regions where once these items helped to fan sectional hatreds.

Never before has the opportunity for comfort and convenience in outdoor travel approached that in store for motorists this year. Today the tourists' camps have as much to offer (and at a lower price) as the better hotels provided ten years ago. The accommodations of these establishments are more nearly fitted to the requirements than were the tavern entertainments of those days.



A PORTAGE IN TROUTLAND—Two seekers after speckled beauty carry their canoe across a small bridge on the Pine river, east of Three Lakes, Wisconsin, where the government is establishing a new national forest.

HARK, DISCIPLES OF WALTON! THE MASTER SPEAKS

"And now I shall show you how to bait your hook with a worm so as shall prevent you from much trouble, and the loss of many a hook, too, when you fish for a trout with a running line.

"Suppose it to be a big lob-worm: put your hook into him somewhat above the middle, and out again a little below the middle: having so done, draw your worm above the arming of the hook; but not that, at the entering of your hook, it must not be at the head end of the worm, but at the tail end of him, that the point of your hook may come out toward the head end; and having drawn him above the arming of your hook, then put the point of your hook again into the very head of the worm till it come near to the place where the point of the hook first came out, and then draw back that part of the worm that was above the shank or arming of your hook, and so fish with it."—Izaak Walton.

Rapid City Will Initiate "Trout Day" on July 4

Rapid City, S. D., where President Coolidge had his executive offices during the summer of 1926, is to stage its first annual trout day on July 4, under the auspices of Elks lodge No. 1,187. There will be a big commercial district parade and a trout fry.

OPENING AND CLOSING DATES FOR NATIONAL PARKS ARE LISTED

Opening and closing dates for the national parks this year are as follows:

Crater Lake, Ore., July 1 to Sept. 30.
Gen. Grant, California, May 15 to Oct. 1.
Glacier, Montana, June 15 to Sept. 15.
Grand cañon, Ariz., open all the year.
Hawaii, Hawaiian islands, open all the year.
Hot Springs, Ark., open all the year.
Lafayette, Maine, open all the year. (Summer season, June 15 to Oct. 15.)
Lassen Volcanic, California, June 1 to Sept. 15.
Mesa Verde, Colo., May 15 to Nov. 1.
Mount McKinley, Alaska, June 1 to Sept. 15.
Mount Ranier, Washington, June 15 to Sept. 15.
Platt, Oklahoma, open all the year. (Summer season, June 15 to Sept. 30.)
Sequoia, California, May 15 to Oct. 1.
Sullys Hill, North Dakota, June 1 to Sept. 30.
Wind Cave, South Dakota, open all the year. (Summer season, June 1 to Sept. 30.)
Yellowstone, Wyoming, June 20 to Sept. 19. (Open June 1 to Oct. 15 for motorists.)
Yosemite, California, open all the year.
Zion, Utah, June 1 to Sept. 30.

HOOVER HELPS SAVE REDWOODS FROM WOODMAN

President Hoover is an out-of-doors man and a fisherman. He loves the great forests of Oregon and the Pacific northwest, the redwood groves that cling to the coast range in northern California, the remote canyons and lakes.

In older fishing days he and Dr. Ray Lyman Wilbur used to sit on a log in front of their fishing shack on the upper Klamath river, a place to be found only on horseback or afoot over a narrow mountain trail. They would talk over the problems of the west, the way to save the forest and the meadows, and yet use them. Dr. Wilbur now has the whole problem of conservation under his hands as secretary of the interior.

Mr. Hoover, just before his election, when the eyes of the nation were turned on his every move, led a party of writers and cameramen into the redwood country one night, and camped with them in the open under a grove of trees thousands of years old. It made a tremendous impression on easterners and columns were written on the beauties of these trees and the crime of cutting them down for shingles and logs.

One man in a day may undo the work of mother nature for 2,000 years. It was Mr. Hoover's purpose to call attention to this, and the movement for saving the redwoods has gained new impetus.

NATURE'S FEAST BEFORE YOU IN VACATION TIME

Country Opens Its Playground Gates.

BY PHILIP KINSLEY.

Where are you going this summer? In this edition THE TRIBUNE presents a picture of summerland in which you may find the gateway to your particular paradise.

The United States becomes a vast playground now, offering everything from the gypsy camp by the roadside to the great resort hotels. You may go to an old fashioned farm and help milk and pitch hay, or you may enter into the life of the wild west on a dude ranch in the high mountains. You may angle for sunfish in a quiet little lake near home, or go after the golden trout in the high Sierras. The ocean, the great lakes, the north woods at our door and the mountains calling just beyond—which will it be?

Woods and Waters Beckon.

Our deepest inheritance is a love for the woods and waters where human life first became conscious. This is what spring fever means. It is the voice of the eternal primitive. How is this to be answered this year?

Thoreau built a cabin on the edge of a pond near his native village and found happiness among his bean rows. Marquette came out from the schools and culture of France to a new continent, launched a frail canoe in unknown waters, discovered the Mississippi and the Chicago portage, and died on the bare ground in savage solitude, happily.

In point of geologic time it is only a few minutes or hours since we have huddled into cities, roofed in the blue and buried the grass under stone and steel, turned to books and ledgers, machines and art, for inspiration. The long years upon the earth, in communion with storms and sunsets, meadow larks, and seas forlorn, may not be forgotten so soon.

All Outdoors Before You.

The perfume blown from a thousand hills comes to us now, the peace of calm nights under the stars, the smell of the campfire and noonday sap, the wind in the pines, the touch of green and growing things, the placidity of animals, the upland trail and the sun again. All these things are needed in varying degree, and all are to be found.

It is this instinct that has led us to set aside forever as public recreation grounds the parks and reserves that dot the maps of all the states. The covered wagon, the fur trader, and Indian have gone, but the prairie and the home of the beaver still wait for the traveler. The old frontier is no more, but there are places on the maps still marked "unexplored," and blue lines for singing rivers where a human voice is rarely heard. The old forest is still there, in patches at least, its life proceeding in unhurried fashion, the trees that sheltered prehistoric man waiting to shelter you.

Vacationing Made Easy.

The travel industry has become an art and many hands are stretched out to help the vacation seeker. You may have every detail of your journey arranged by a railroad or steamship agent. They will rent a cottage for you and have everything ready for your convenience. You may live at a dude ranch with all the comforts of a good hotel.

Hundreds of these ranches dot the western ranges. Guides are available for short or long trips into the mountains. Or you may step off a train in the great north woods and find canoes and guides ready to take you out into the wilderness for a month.

If you prefer a less strenuous life, with a little golf and bridge, with lectures and music, there are many resorts that cater to these tastes. The motor traveler, carrying his own hotel on trailer or running boards, has the whole United States to wander in, with every community offering groves of shelter. If you are in a great hurry to get away, airplane lines now form a spider web of traffic radiating out of Chicago.

Pine Forests and Rivers.

Our Presidents naturally crave solitude during their vacation time, and it is interesting to note that Calvin Coolidge came west for his last two presidential summers, to the Black Hills of South Dakota and to the Brule river of Wisconsin, where he lived on a cedar shaded island by the thoroughfare which the Indians and fur traders traveled in the days when there were no roads or motor cars or airplanes. The Brule is waiting, also many other river paths through virgin forests bordering Lake Superior, for this is the country of canoe travel. Here is a little description of a canoe journey on the Brule by this writer:

"This river is the only path in a pathless forest. It is guarded by hills that are crowned with pines, like soldiers barring the way. On either side is a half mile of semi swamp. This serves to absorb the rain water before it gets to the river and as a result Winnebijou's fair face is never soiled by dirty water. She feeds from deep and pure springs, some flowing in gently and others boiling up from the very bottom of the river.

"There are the Blue springs, where the rocks have an indigo color and a big spring nearby where the sand moves in the way the mud boils in the devil's kitchen at Yellowstone and Lassen parks. There are magnesia springs, iron springs, all sorts of waters coming up to feed the Brule,

U.S. to Grow New Forests in North Country

Bigger and better vacations as well as bigger and better trees are in prospect for outdoor fans who seek out the wooded spots of Michigan and Wisconsin as a result of Uncle Sam's activity in establishing national forests in these states. The government already has taken steps to purchase large tracts of cutover land in these states in order to convert them into national forests where reforestation will be practiced and where campers, fishermen, canoeists and other vacationists may enjoy outdoor life.

Three Tracts in Wisconsin.

Three units of land and timber have been approved for northern Wisconsin. They are officially described as the Oneida, Flambeau and Mequah purchase units. The Oneida tract will be known as the Argonne national forest and is to comprise thousands of acres of wild country east of Three Lakes. Within the new forest are several fine trout streams and lakes.

The Flambeau unit will be established in the eastern half of Price county, another attractive river, lake and timber country. The Mequah forest unit is west of Ashland.

Areas to Be Reforested.

The forestry service of the United States will administer these new forests, provide them with fire protection, open up roads through sections which hitherto have been impenetrable, clean up and reforest treeless acreage, and otherwise make them attractive to outdoor fans.

Across the boundary line in the upper peninsula of Michigan the government has approved another group of national forests which are to be developed into tree growing and recreational establishments under the supervision of the forestry service.

Nippersink Lodge to Be Scene of Legion Outing

Nippersink lodge at Genoa City, Wis., has been selected for the annual outing of the Advertising Men's post of the American Legion next Friday, Saturday and Sunday. Practically the entire facilities of the lodge will be turned over to the Legionnaires on those days. William Carroll, commander of the post, will be in charge of the program.

mingling in one stream that is as clear and cold as snow water.

"The stream is dark, narrow and silent in places. It moves along thickly grown banks lined by willows, high bush cranberry and dogwood. Glimpses into the woods show a thick and tangled underbrush. There are spruce trees one hundred feet high, old gray cedars, balsam, tamarack, lodgepole and other varieties of pine.

"There is a musical chorus to accompany the traveler. It comes from the low humming and drumming of the insect life that darts and drifts over the water and the bushes. The shrill, long drawn cry of the tree toad is heard. Orioles, crested warblers, cedar wax wings, scarlet tanagers add bright touches of color to this dark forest.

Little Lakes, Big Trout.

"The miles glide away and the river widens. It seems to be ending always in pockets of pine and cedar, in little lakes. It threads through rocks over foaming water and comes out lazily on a new clear stretch of quiet water. In this clear water, when the shadows are right, one can see big trout nudging in the gravel at the bottom of deep holes. The river breaks from one lake to another through noisy frolicsome rapids.

"At evening a bullfrog calls out his hoarse challenging bellow from a swamp. The sun slants through the cedars. At the upper end of a long stretch of water something reddish brown with flicking white tail is seen feeding from the bottom of the river. The canoe approaches noiselessly. It is a doe feeding on the saline river grass. She buries her head in the water and comes up snorting and shaking off the water, with a mouthful of the pigeon grass. She sees the boat but goes on feeding for another minute or two and then with a great splashing bounds off into the forest."

On to the Black Hills!

The Black Hills offer something new. The friendly prairie ends in the bad lands, fantastic rock and sand formations where the casual visitor may find fossils of prehistoric monsters and where scientific expeditions are uncovering the story of the first evidences of life after the glacial ages. The Black Hills block the western horizon. They are mountains covered with dark spruce, the summits within the timber line. Here are state and federal parks to be explored. To a Green mountain boy, like Calvin Coolidge, they seemed a homelike place. Here is the impression of this writer after a few weeks in these hills:

"Mountains are living things and your hills are old and wise and gentle. Yesterday I saw a water ousel. To one who has given love to the high Sierras, this was like a message from home. The same little gray bird, with her plaintive, worrying, warning cry, dodging the spray from a little waterfall, curtseying from a momentary resting place on a wet rock. And last Sunday I saw a mariposa lily. It was not quite the true type of the high mountain lily, with its golden pansy heart.

Lonely Trails That Call.

"There is a unique, unspoiled quality about these hills. There are lonely, unmarked trails that call. There are tangled canons, where the story of the earth crust formation is written on high, rocky walls. There are tumbling streams, with trout not too wise and not too innocent, where the fly fisherman may enjoy his perfect day. There are open valleys, where the pines lead the way like battalions of soldiers, guarding the hills, sweating the noon day with sap odor, singing in their highest branches the music that sounds like a waterfall or a sighing. There are painted sunsets and dawns that come with soft and lovely step. There are birds of many songs and flowers of many colors.

"Beyond, at the edge of the hills, there is the wide green range that gives a sense of peace. The plains and foothills, with their soft green and patches of color, their isolation and quiet character, give an added something to these hills that cannot be found elsewhere.

Where the West Is Real.

"It is the true west, the last west, telling the story of the adventure of our race. Its gentle slopes have the color of the Marin hills in spring. After many gray days in the cities the Black Hills offer an intimate, healing touch, with the inspiration of wide and open views."

C. C. O'Harra, president of the South Dakota State School of Mines, writes of the bad lands:

"Do you know that aside from their picturesque topography they tell a marvelous nature story? A story of strange climate, strange geography, and strange animals; of jungles and marshes and tranquil rivers; of fierce contests for food and life, and supremacy; of a varied series of events through ages and ages of time showing the working out of well laid plans with no human being to help or interfere?

In the Parks Country.

"There is in this country," writes Enos A. Mills, father of the Colorado parks, a "splendid array of nature's masterpieces to lure and reward the traveler. In mountain peaks there are Grand Teton, Long's peak, Mount Whitney, and Mount Ranier [Tacoma]; in cañons, the vast Grand cañon and the brilliantly colored Yellowstone; in trees, the unrivaled sequoias and many matchless primeval forests; in rivers, few on earth are enriched with scenes equal to those between which rolls the Columbia; in petrified forests, those in Arizona and Yellowstone are unsurpassed; in natural bridges, those in Utah easily arch above the other great ones of the earth; in desert attractions, Death valley offers a rare display of colors, strangeness, silence, and mirages; in waterfalls, we have Niagara, Yellowstone and Yosemite; in glaciers, there are those of the Glacier and Mount Ranier national parks and of Alaska; in medicinal springs, there is an array of flowing, life-extending fountains; in wild flowers, the mountain flowers of the west are loveliest; in wild animals, we have the bear, the beaver and the mountain sheep; in bird music, that which is sung by the thrushes, the cañon wren, and the solitaire silences with melodious sweetness.

"In these varied attractions of our many natural parks we have ample playgrounds for all the world and the opportunity for a travel industry many times as productive as our gold and silver mines—and more lasting, too, than they."

Amid the High Sierras.

Joaquin Miller was the poet of the Sierras, but John Muir described this playground in a way to charm nature lover and scientist. He called it the Range of Light and writes:

"After ten years spent in the heart of it, rejoicing and wondering, bathing in its glorious floods of light, seeing the sunbursts of morning among the icy peaks, the noonday radiance of the trees and rocks and snow, the flush of the alpenglow, and a thousand dashing waterfalls with their marvelous abundance of irised spray, it still seems to me above all others the Range of Light, the most divinely beautiful of all mountain chains I have ever seen.

"The Sierra is about 500 miles long, 70 miles wide and from 7,000 to nearly 15,000 feet high. In general views no marks of man is visible on it, nor anything to suggest the richness of the life it cherishes, or the depth and grandeur of its sculpture. No great valley or lake is seen, or river, or group of well marked feature of any kind, standing out in distinct pictures.

Glaciers Above the Meadows.

"Even the summit peaks, so clear and high in the sky, seem comparatively smooth and featureless. Nevertheless, glaciers are still at work in the shadows of the peaks, and thousands of lakes and meadows shine and bloom beneath them, and the whole range is furrowed with cañons to a depth of from 2,000 to 5,000 feet, in which once moved majestic glaciers and in which now flow and sing a band of beautiful rivers.

"Though of such stupendous depth, these famous cañons are not raw, gloomy, jagged walled gorges, savage and inaccessible. With rough passages here and there they still make delightful pathways for the mountaineer, conducting from the fertile lowlands to the highest icy mountain, as a kind of mountain street full of charming life and light, graded and sculptured by the ancient glaciers, and presenting a rich variety of novel and attractive scenery, the most attractive that has yet been discovered in the mountain ranges of the world.

"Try the Mountain Passes."

"To the timid traveler fresh from the sedimentary levels of the lowlands, these Sierra highways [the passes], however picturesque and grand, seem terribly forbidding—cold, dead, gloomy gashes in the bones of the mountains, and of all Nature's ways the ones to be cautiously avoided.

"Yet they are full of the finest and most telling examples of Nature's love; and though hard to travel, none are safer. For they lead through regions that lie far above the ordinary haunts of the devil and of the pestilence that walks in darkness. True, there are innumerable places where a careless step may be the last step; and a rock falling from the cliffs may crush without warning, like lightning from the sky, but what then? Accidents in the mountains are less common than in the lowlands, and these mountain mansions are decent, delightful, even divine places to die in, compared with the doleful chambers of civilization.

"Few places in the world are more dangerous than home. Fear not, therefore, to try the mountain passes. They will kill care, save you from deadly apathy, set you free and call forth every faculty into vigorous enthusiastic action."

Record of a Walking Trip.

Excerpts from a record made by this writer during a walking trip in July in the High Sierras give an idea of what may be found in such a method and place of travel:

"This is the end of my first week out and I am feeling fine and getting used to the pack. I forget it now as I trudge along. This altitude is between 9,000 and 10,000. Here is real solitude, fine, cool air, and a silence so deep that it seems to belong to another world.

"After three hours of downhill walking I reached Simpson meadows [on the Middle Fork of King's river]. It is a large meadow, two or three miles long, a half mile or three-quarters wide, filled with flowers, great trees, high ferns and shut in by mile high cliffs. The river flows along the edge of the meadow, a perfect fishing stream in appearance. I caught in half an hour more than enough trout for supper, taking two with a single cast on flies.

All Alone in Valley of Beauty.

"Have come 25 miles since Thursday, and will rest here until Monday. Think of all the vacation hunters, and no one here to share this with me. Nothing but the birds, and the big tree groves, flowers and sunshine, and the river rushing by.

"I have never seen such a profusion of wild flowers, of all colors, growing waist high in places. Humming birds dart over them. As they suspend in the face of a flower their tiny wings sound like the motor of an airplane. Coming down the trail, about 1,00 feet above here, I saw many lilies of Mariposa, true white ones with golden hearts. A long, arched back little animal with foxlike head, a mink, came close to my camp, which is made under an ancient pair of cedar trees with needles thick to rest upon.

"Found two old magazines in a camp left here two years ago by the builders of the Muir trail. Probably no one has been here for a year. Down the river, according to my map, is the Gorge of Despair and Deadman's gulch. That way leads to Tehepite valley, a pocket edition of Yosemite, but my trail leads toward Grouse meadows and the golden trout."

Goldilocks Should Have Lived in the Yellowstone



A park ranger breaking bread at noontime with Mother Bear and her two cubs. Neither he nor the camp maid at the left seem worried about what befell the fairy tale heroine. The bears and other animals in Yellowstone park are considered harmless unless molested.

INDIAN WHOOPEE TO MARK OPENING OF YELLOWSTONE

West Prepares Welcome at Gallatin Gateway.

Gallatin Gateway, Yellowstone National Park, June 15.—The 62th season of Yellowstone National park, playground of more than a quarter of a million persons every year, will open on Thursday. This year the formal ceremonies will be held at Gallatin Gateway.

Indians in their tribal costumes, cowboys in full western regalia, and high government officials will join in welcoming visitors to the park.

Led by Chieftain Crowler, fifty mounted braves from the nearby Flathead reservation will travel to the new Gallatin Gateway inn with their pipe of peace, signalising their desire to have the white man share the spectacular beauties of Gallatin canyon and Yellowstone with them.

Indians to Perform Dances.

Indian dances and initiation of visiting dignitaries into the tribe will form a colorful part of the Flatheads' program. Later, when the motor buses begin their trip to the park, they will pass through the gigantic tepee, erected adjacent to the inn, as the Indians speed them on their way.

Roger W. Toll, superintendent of Yellowstone park, will officiate as master of ceremonies and will deliver the opening address. Responses will be given by Horace M. Albright, director of the national park service; President H. A. Scandrett of the Chicago, Milwaukee, St. Paul and Pacific railroad, and other notables gathered at the Gateway for the festivities.

Governors, Senators Invited.

Among those who have been invited are Governors Erickson of Montana, Emerson of Wyoming, and Baldridge of Idaho. Invitations also have been sent to the members of congress from those states, including United States Senators Borah of Idaho, and Walsh and Wheeler of Montana. Many other westerners who are contributing to the popularity of Yellowstone and the northwest as a vacation playground are expected to be present.

The cowboy band from Terry, Mont., will be on hand to provide a program of martial and patriotic airs.

Immediately upon the conclusion of the ceremonies, the motor buses will start on their 85 mile thrill trip to Yellowstone park—and the season of 1929 will be officially on.

THIRD CLASS CABIN VOYAGING BECOMES POPULAR PASTIME

Thousands of teachers, students, musicians, club women and business men are sailing for Europe this summer by third class cabins. This is a fad which was begun by writers and college boys and is becoming more popular every year. The tourist third cabins are well above the water line and the outside rooms have portholes. Cabins are arranged for two, three and four passengers. Each table is numbered and seats are reserved for each passenger. The ship's orchestra plays during meals and many entertainments are arranged for the cabin.

RESORTS AND TRAVEL

CANADA

CANADIAN ROCKIES

Through the coolest parts of the continent. 3 days at Lake Louise then over the Lariat Trail 300 miles by auto—Radium Springs, Emerald Lake, 2 days Yoho and back to Banff for 3 days—15 days from Chicago with escort. $288 up to $310. Send for booklet, "Vacation Tours in the Canadian Rockies."

American Express
Travel Department
70 East Randolph Street, Chicago, Ill.
Harrison 9700

Marshall Field Travel Bureau
State Bank of Chicago Travel Bureau
Hyde Park-Kenwood National Bank, 53d St. and Lake Park Ave., Chicago, Ill.

Lake Louise



"A Grand Canyon reflected in a Lake Lucerne"
—COLLIER'S

Banff, the Canadian Rockies. And only two days away, by the Canadian Pacific. A peppy, unspoiled lake whose rainbow colors blend and glow. Peaks, like giant jade curtains drawn back to reveal a shining mountain, all snow! Sunshine with elixir in it. Cloud-land tea houses, skyline panoramas, Alpining with Swiss guides, trail-riding with pack-trains, motoring—but no expensive side trips necessary. And a great Chateau for charmed living. But it's advisable to reserve rooms early. Phone or write for booklets, now.

Ask also about our all-inclusive sightseeing tours of the West.

TICKETS, S. WALL, General Agent, 71 E. Jackson Blvd., Near Michigan, Straus Bldg., Telephone Wabash 1904, Chicago, Ill.

Canadian Pacific
World's Greatest Travel System

This Folder will solve Your VACATION Problem



Send for It Today

Personally Escorted Tours
Delightful • Educational

$96.00 to WASHINGTON
Includes every item of expense—all the old landmarks—Washington and environs. Leave every Saturday, June 15 to August 31.

$120.00 to NEW YORK
An extension of Washington Tour. Leave every Saturday, June 15 to August 31.

Tours below leave every Sunday, June 16th to August 25th

Mail This Coupon
Travel Bureau, Room 1324 Baltimore Bldg., 105 West Adams St., Chicago, Ill.
Phone Wabash 3242.
Please send folder describing
☐ All-Expense Vacation Tours through the East.
☐ Circle All-Expense Tours including Canada and Niagara Falls.
☐ Norfolk, Virginia Beach, Tedewas, Richmond, etc.
☐ Bermuda
☐ Niagara Falls, New York, returning via Washington or vice versa.
Name .....
Address .....

BALTIMORE & OHIO
SERVING THE PUBLIC SINCE 1827

Biggest Vacation Bargain



TO THE NEARBY
BLACK HILLS
of South Dakota

only $36.65
ROUND-TRIP from CHICAGO

Nowhere else can you do and see so much in so little time. Easy riding motor busses meet you at the train and take you on one, two, three or four-day low cost all-expense tours through deep, cool canyons, by trout-filled streams beneath aspen, pine, and spruce, and passing fascinating frontier towns and scenes of the thrilling days of '76.

Splendid accommodations including the New Alex Johnson Hotel.

Bargain round trip fare includes your choice of three interesting routes going or returning. You can see Rochester, the beautiful wooded hills of Minnesota and the fascinating frontier lands of South Dakota; or St. Paul and Minneapolis, or Omaha, Nebraska. Liberal stopovers.

Pictorial Booklet and Information
H. G. Van Winkle
General Agent Passenger Department
148 S. Clark St.
Phone Dearborn 7121
Chicago, Illinois

NORTH WESTERN LINE
CHICAGO & NORTHWESTERN RAILWAY
The Best of Everything to the Best of the West

7 Selected Tours



See more Low cost
Adventure
Social life
Gay companions

There's twice the enjoyment . . . far more thrills . . . many pleasant experiences . . . when you travel with congenial companions. Hundreds each year travel the carefree Cosmopolitan Way. You see more . . . have no travel worries, because every detail is arranged. Each Cosmopolitan Tour is a vacation chockful of interesting hours . . . social life . . . unusual places to see. Special trains and Pullmans. Steamer trips . . . auto jaunts . . . bridge . . . dancing . . . romance . . . bathing . . . riding . . . ALL at a surprisingly low cost.

BLACK HILLS—$112 and up—Mountain grandeur, frontier pine forests, cowboy ranches, adventure in the old "Wild West"; Rapid City, Rapid Canyon and Hot Springs; travel by motor coach through the rugged, picturesque Black Hills.

EASTERN CIRCLE—$170 and up—Two weeks' tour of historic and holiday cities. Lake Erie, Niagara Falls, Toronto, Lake Ontario, Thousand Islands, St. Lawrence Rapids, Montreal, Adirondacks, The Hudson and New York, Philadelphia, Atlantic City, Washington, Mount Vernon and Alexandria.

YELLOWSTONE-COLORADO—$190 and up—Denver, Colorado Springs, Pike's Peak, Garden of the Gods, Manitou, Royal Gorge, Salt Lake and five glorious, adventurous days in Yellowstone Park.

CANADIAN ROCKIES-NORTH PACIFIC COAST—$235 and up—By train, steamship, motor truck, sightseeing car, the Mount Robson Region, Glacier National Park, Portland and Columbia River, Mt. Rainier National Park, A 16-day vacation packed with adventure and sights.

CALIFORNIA—$240 and up—Two weeks in Los Angeles, Hollywood, Beverly Hills, Palm Springs, Palm Beach, San Diego, Catalina, Santa Barbara, Mission Inn, Riverside, San Francisco, Del Monte, Monterey, Big Trees, Lake Tahoe . . . other 2-3 days in California.

CANADIAN ROCKIES-CALIFORNIA—$342 up—Nine days' tour of Canada's scenic wonders, including Lake Louise, the Canadian Rockies, Vancouver, Victoria, Portland, San Francisco, Big Trees, Los Angeles, Catalina, and Grand Canyon are a few of the points visited.

ALASKA—$532 and up—A glorious vacation in America's last frontier. Four to seven weeks' tours include Canadian Rockies, Vancouver, by steamer through the Inside Passage to Skagway, Yukon River, Dawson, Klondike Region, Arctic Circle, Mt. McKinley National Park, Glaciers, Sitka, Seattle and Canadian Rockies.

The Cosmopolitan Travel Service
53 West Jackson Boulevard
Established in 1909
Chicago Illinois

I am interested in the tour checked below. Please send me books and full information.
☐ Black Hills
☐ Eastern Circle
☐ Yellowstone-Colorado
☐ Canadian Rockies—North Pacific Coast
☐ California
☐ Canadian Rockies-California
☐ Alaska
NAME .....
ADDRESS .....
CITY ..... STATE .....



CONSUMERS
Chic Hats for Every Vacation Hour
$1.75 $2.50 $3.50

Hats for travel . . . for sports wear . . . for afternoon . . . for evening—in every desired shade! You will find them here in limitless variety—and at prices that will enable you to have the correct hat for every costume.

37 STORES

Consumers
Reg. U. S. Pat. Off.
HAT FACTORY, INC
(Uptown Stores—4713 Sheridan Road—4537 Broadway)

NORTH		NORTH	
4713 Sheridan Road	4939 W. North Ave.	7937 Cottage Grove Ave.	
4537 Broadway	5934 W. North Ave.	6750 Stony Island Ave.	
4051 Lincoln Ave.	6063 W. Chicago Ave.	2150 E. 71st St.	
4419 Lincoln Ave.	7756 Grand Ave.	1252 E. 63rd St.	
3462 Lincoln Ave.	WEST	724 E. 63rd St.	
7502 N. Clark St.	4913 W. Madison St.	EVANSTON	
1305 Devon Ave.	5119 W. 63rd St.	1721 Sherman Ave.	
NORTHWEST	5439 W. 26th St.	LAKEFOREST	
2755 Milwaukee Ave.	4451 W. 63rd St.	105 E. Deerpath	
4035 Milwaukee Ave.	5941 W. Madison St.	FOREST PARK	
2406 Belmont Ave.	150 N. Cicero Ave.	7434 W. Madison St.	
4514 W. Division St.	SOUTH	CICERO	
3207 N. Cicero Ave.	3959 W. 63rd St.	5701½ W. 22d St.	
4012 Irving Park Blvd.	4323 Archer Ave.	PARK RIDGE	
4514 Irving Park Blvd.	6316 S. Western Ave.	11 S. Prospect Ave.	

Factory and Salesroom: 1213 W. Van Buren St. (Racine Ave. "L" Station)
OPEN TUES., THURS. AND SAT. EVENINGS

WHEREVER YOU GO THERE'LL BE PLENTY OF GOLF

Resort Courses Spring Up from Coast to Coast.

BY HARLAND ROHM.

Golf, in fact only a game and a means of recreation, has become a symbol of carefree days. To say a man "plays golf every day" is the smallest of saying he's on a perpetual vacation, and while that millennium has proved most of us in a work-a-day world the fact remains that "golf" and "vacation" are synonyms.

Hotels have vacation resort owners been quick to see the trend. As necessary to a summer [or winter] resort as is a fishhook is a golf course and much of the credit of the business sense of the men who provide playgrounds for the world, they've delivered the goods in the last few years by building golf courses, even at vacation spots where boating, bathing, the dancing pavillion and sometimes the casino are the chief attractions. A set of golf clubs in a vacationist's baggage is as important as white flannels and a check book.

8,320 Courses in U. S.

The best guess made from the statistics of golf associations is that there are about 8,700 golf courses in the world, of which 5,320 or thereabouts are in the United States. Perhaps a third are private courses around cities and villages, devoted to the weary business man's week-end exercise, while the others are daily golf courses, a lot of them near resorts or owned by hotels.

No definite statistics are available, but as an indication of how widespread the vacation end of golf is in the division between 18 hole and 9 hole courses. Few private clubs have less than 18 holes, while the majority of courses near small towns and summer resorts are 9 holes. The division in the United States is about 2,000 18 hole courses and more than 3,000 9 hole courses, most of which are vacationists' playgrounds.

Golf Invades North Woods.

A few years ago the vacation places in the north emphasized the fishing, the woods and the lakes. Now fairways have been blasted through the trees, coves of the lakes used for water hazards and the other pleasures of wading gently have been subordinated to whaling a ball down fairways of soft turf and tapping it lightly on the putting green.

Each section boasts of the beauty of its courses and it is chiefly a matter of the individual golfers choice of what kind of scenery he prefers as a background for his golf. The south offers vistas of palms and the sea, the southwest a background of its strange and fantastic cacti and weirdly colored red rocks, the Rocky mountains hold out the lure of golf in the shadow of towering peaks, the north country of the United States presents the attractions of courses cut through sweet smelling pine woods, while Canada challenges the world and the golfer by combining the crisp air of the mountains, snow covered peaks and a nineteenth hole where dry martinis are as out of place as pterodactyl in a canary's cage.

Canada Becomes Land of Links.

Canada, whose vacationist business has increased tremendously since good liquor has become a rarity in American hotels, rooms, in particular has turned its golf facilities with courses which would rank as good anywhere. More than 500 courses offer the vacationist places to test his game, and the golf architects have used their backgrounds well.

From the second oldest golf course on the American continent, the Quebec Golf club organized in 1874, westward to Langara in Vancouver, the vacationist can find golf. Its background varies from the prairies to the woods in the French-Canadian provinces of the east and to the rugged snow capped peaks of the Rockies.

For the better golfers, doubtless a few will take their vacations to compete in the Canadian amateur championship at Jasper Park from Aug. 19 to 24, or the Canadian open at Kanawaki, at Montreal from July 25 to 27. But the vacation hotels offer tournaments for the less skillful, such as the Silver Totem pole at Banff.

Play in Sight of Rockies.

To the Chicagoland vacationist, accustomed to the rolling hills and deciduous trees of the middle west, a more delightful contrast in golf than the course at Lake Louise would be hard to find. In place of gently rolling hills with a humid summer sun, the middle westerner there plays in the crystal air of a mile above sea level.

The Fairholme range of the Rockies, a dozen rugged peaks biting into the air at 10,000 feet and more above sea level, is always in sight, while the Bow river swirls by and often snatches a golf ball of the unwary player where its white waters have been used as hazards. Nor does the hot sulphur water plunge after the game suffer in comparison with the commonplace white tiled shower.

But those words of praise take nothing from vacation spots nearer at hand, for these nearer places also offer their attractions. For instance, the northern Michigan peninsula has eighteen golf courses, each an easy day's jaunt from the other. Wisconsin's woods have golf courses scattered all over, and links dot the lake country of Minnesota. Once a golfing vacationist had to ask if the resort at which he contemplated spending his two weeks had a golf course—now he takes it for granted. Vacation means golf, just as surely as golf means vacation.

Just Like Mother Used to Make



Camper inspects the browning crust of a blueberry pie he is baking in a reflector oven. Nearly all the comforts of home are available these days in equipment for the motor hiker and amateur woodsman.

Southwest Is Storehouse of Nature and History

To John Muir the American southwest stood for the greatest treasure stature of natural wonders on the known globe. It holds as rare a place in the hearts of the historian, the archaeologist and the travelers. For it is at once the last frontier and the home of an ageless antiquity.

BATTLE SHRINES DOT VALLEY OF THE SHENANDOAH

There are three principal gateways to the Shenandoah valley of Virginia —Harpers Ferry, Martinsburg, and Shenandoah Junction, W. Va. The valley begins at Harpers Ferry, passes through the northeastern tip of West Virginia and extends southwest across the western part of Virginia to its narrow terminal at Natural Bridge, a distance of approximately 175 miles.

It has an average width of twenty miles, its eastern wall being formed by the Blue Ridge mountains. To the west lie the Shenandoah or North mountains of the Allegheny range. Nearly midway the valley is divided practically in two for about 50 miles by the Massanutten mountains, an abruptly rising range that runs parallel to the Blue Ridge and Alleghenies.

The broad floor of the valley, protected by the mountain chains, seems to have been created by nature as a passageway between the north and the south. Long before the advent of the white man the Indians used this natural highway in their wars.

A trip to the Shenandoah valley would not be complete if it were not entered through Harper's Ferry, the main gateway. This point is easily reached from all the principal cities of the east and west. The town of Harper's Ferry nestles on a narrow tongue of land at the foot of Bolivar heights, West Virginia, a wedge-shaped promontory that separates Maryland and Virginia. Overlooking the scene is the towering mountain in Maryland known as Maryland heights, and immediately opposite rises the wooded slope of Loudoun heights in Virginia.

Winchester [Old Frederick town] next claims the interest of the visitor. This is the largest city in the valley. During the civil war Winchester was deemed by both sides as being an important point to control, and is said to have been invested not less than seventy-two times by the contending armies.

At the southwest corner of Braddock and Picadilly streets is the former headquarters of Gen. Phil. Sheridan, from which he started on that memorable ride to Cedar Creek.

MOTOR CAMPERS NOWADAYS LIVE THE LIFE O' RILEY

Tenting and Touring Takes Rank as Major Sport.

It makes but little difference where you go on a vacation, the Rocky mountains, the national parks, the Canadian playgrounds, the lake regions of the Mississippi valley or the Great Smokies of North Carolina — practically every corner of the United States has its quota of campers. Enjoyment of America's outdoors has increased tenfold in recent years, through the sport of camping and we are rapidly becoming a nation of tent dwellers thanks to the increased use of the automobile and the ingenuity of the manufacturers of camping equipment.

A decade ago camping as such was pretty much a boy's pastime or else the rough sport of the hardened "professional" outdoorsman, the man who boasted of living on a snack of tea, bacon, flour and salt while crashing through the woods, and who at night rolled up in a blanket to sleep on anything from rocks to pine stumps.

It's Another Story Now.

Today it's a different story. Mother, father, the children and even the family dog think no more of camping via either the automobile and the snappy touring tent or in the permanent camp than they do of going on any sort of a vacation. If there are any doubts about this being the age of the simple life beneath canvas one has only to inspect the equipment of more than 5,000,000 motor campers who are guiding their family gas buggies over North American highways.

The motor campers reached the 5,000,000 figure several years ago. These gypsies of the road have done more exploring than any one group of outdoors fans and many a vacation this summer will be a camping and touring expedition.

Makes Living From Campers.

So great has become this desire of the vacationist to go camping that national parks, towns and owners of resorts, lake front property and river frontage, tack up their shingles along the highways to advise motoring campers where they can drive their tent stakes, pitch their canvas shelter and stay for one day or two weeks. While in the California Sierras a few years ago we encountered a truck farmer at 8,900 feet who made a business of raising and selling fresh vegetables to the campers in a big valley so numerous were the tent dwellers during the summer months.

Tenting Made Comfortable.

Although the motor campers are the most numerous, there are also canoe campers, permanent campers, fishing campers and pack train campers, to say nothing of thousands of boy and girl campers. The hundreds of boys' and girls' camps in the country "catch 'em young" and teach young America the fun and science of living outdoors so that thousands of youngsters are growing up to clamor for the outdoors, an open fire and a canvas roof over their heads.

One of the big reasons why the tent dwellers army is increasing every day is the number of accessories available to make camping easy and enjoyable. Father has no trouble in inducing mother and the children to tackle the tenting game when they can have air beds as soft as a feather bed, comfortable cots with mattresses, efficient little gasoline stoves with ovens attached, high roomy tents which are mosquito proof, small ice boxes to keep food fresh and cool, and dozens of other neat arrangements to make camping a real joy with a minimum of work.

In fact, today the enterprising tent dweller can take along in his car almost anything from a gas stove to a bathtub if he wants de luxe camping.

Pack a Harding Ham In Your Old Kit Bag And Smile! Smile! Smile!



When at Home or Away Make the Party More Enjoyable With John P. Harding's

Whole Baked Ham	*$3.00*
One-Half Baked Ham	*2.50*
Brisket of Corned Beef	*.70 lb.*
Harding's Home Made Fudge	*.70 lb.*

A good start means everything to vacationists. Be sure your meals are good the first day on the road by packing a Harding Baked, Sugar Cured Ham or Brisket of Corned Beef. All cooked and ready to serve. Makes every meal a "Picnic."



Along the Road *On the Boat* *At the End of the Line*

Fresh Every Day at All

John P. Hardings

Sandwich Shops and Grills All Over the Loop
Also at the John P. Harding Market Company, 728 West Madison Street
Out of Town Customers remit amount of order with name and address. We will ship same day.

RESORTS AND TRAVEL
SOUTH DAKOTA.



Black Hills Detour

Live those days again in fancy . . . the roaring time when hearts were big and trigger fingers whimsical.

Custer . . . Wild Bill Hickok . . . Deadwood Dick . . . Calamity Jane . . . here they wrote their glowing passages into the history of the Old West.

Here phantom stage coaches lurch and rumble down the old gold trail from Deadwood Gulch. The ghostly Winchesters echo. And the glamour of adventurous days still lingers.

Only **$29.50** including meals, lodging and motor transportation.



A thrilling two day, 250-mile rail-and-motor tour via a circuitous route through the heart of the famous Black Hills of South Dakota in connection with a vacation trip to Yellowstone Park, Glacier Park, the Bighorn Mountains, Pacific Northwest or California . . . . following the old-time gold trail and embracing the most fascinating scenery and all the chief points of interest including Mt. Coolidge, Sylvan Lake, "The Needles" Highway, Harney Canyon, Red Gulch, Deadwood Gulch, Lead City and the great Homestake Gold Mine, Mt. Roosevelt, Spearfish Canyon, and luncheon one day at the 1927 summer White House.

Full details explained in an attractive new booklet which will be mailed free upon request

Burlington Route

Burlington Travel Bureau
179 W. Jackson Street Phone Wabash 4600
S. J. OWENS, *General Agent*, Chicago

TOURS.

GRAY LINE IDEAL TWO WEEKS' VACATION
Circle Tour East
The finest tour of its kind ever offered. New De Luxe Parlor Observation Motor Coaches. The only tour including old Natchez, and her famous beaches, as well as all other Eastern scenic and historic points of interest.
RESERVATIONS NOW BEING MADE
Write, Call, Ph. for 1929 Booklet
GRAY LINE TOURS, 13 So. La Salle St. CHICAGO Phone State 2256

TOURS.

15 Day YELLOWSTONE & COLORADO Tour
8 Day COLORADO Tour Colorado Springs Manitou. Pike's Peak.
12 Day EASTERN Tour Washington, Norfolk, New York City and Atlantic City.
15 Day EASTERN Tour Niagara Falls, Toronto, Montreal, Quebec, New York City, Atlantic City and Philadelphia.
All Parties Personally Conducted
Write, phone or call for folders
The Continental Tours
33 So. Clark St. Rand. 1959

TOURS.

Personally Escorted Tours
ALL-EXPENSE
ASK FOR FOLDERS

Yellowstone and Colorado	$173.00
New York and the East	163.00
Montreal-Quebec-Saguenay	111.00
Colorado and California	218.00
Glacier and Canadian Rockies	255.00
Pacific Northwest Banff and Lake Louise	265.00
Alaska and Canadian Rockies	363.00
Black Hills	112.00

POWERS TOURS 111 W. Washington Conway Bldg.
Dearborn 7058. Evenings, Austin 7058

CANADIAN NATIONAL—TO EVERYWHERE IN CANADA

A Rare Vacation Playground at MINAKI Canada

There may be other vacation spots as restful—and with as much to do and see—but Minaki, in the Lake of the Woods region of Canada, gets "under the skin" and holds you.

It isn't so much the variety of sports Minaki offers—golf, tennis, swimming, motor boating, canoeing, fishing, hiking, etc.—as it is the sweet, invigorating air sweeping down from the pine and balsam great north woods—the unusual velvety, exhilarating feel of the water when in swimming and above all the comfortable friendliness of Minaki Lodge—pleasantly informal. Your fellow guests are the kind you like to know—and you enjoy them.

There are many who go back to Minaki year after year to enjoy the luxury of simplicity that is so hard to find. Accommodations at Minaki Lodge are modern and up-to-date, meals are unsurpassable—yet with it all, rates are exceptionally low. Open June 15th to September 15th. Plan now to spend your vacation at Minaki. For details and interesting, well-illustrated booklet, apply to

G. G. Orttenburger, G. W. P. A., Willoughby Tower, 4 S. Michigan Ave., cor. Madison, Ph. Rand. 8770

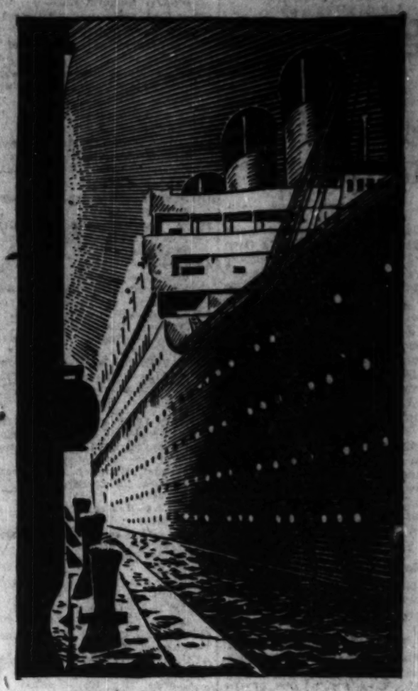
GOLF
TENNIS
SWIMMING
CANOEING
MOTOR BOATING
FISHING
HIKING

Ask About All-Expense Tour B



CANADIAN NATIONAL
The Largest Railway System in America

1840 · CUNARD · 89 · YEARS · OF · SERVICE · 1929



A Great Liner . . . The Aquitania

A Ship with a Personality

"If you possibly can, cross in the Aquitania," people say. And they are not thinking only of her two flower-filled garden-lounges overhanging the sea; or the deft, cheerful service of her perfectly trained English staff; or the fact that the Aquitania's famous à la carte service is available without any extra charge.

They are thinking rather of the special charm that differentiates the Aquitania, that something which wins the loyal devotion of so many people and which is difficult to define. Something that gives vitality to her days and animation to her evenings . . . . making the six-day voyage from New York to Cherbourg or Southampton the "pleasantest distance" between two worlds.

"If you possibly can, cross in the Aquitania."

TO FRANCE AND ENGLAND

Berengaria	June 26	July 16
Mauretania	June 29	July 24
Aquitania	July 7	July 31

CUNARD LINE

Your Local Agent or

346 North Michigan Avenue, Chicago

CUNARD . . . THE SHORTEST BRIDGE TO EUROPE



7 Power Prism Binoculars $24.75
75c A Week
NO MONEY DOWN

BINOCULARS—for a greater vacation! Eight-power genuine French Prism Binoculars—eight-power, four prisms; ten lenses. Prism-bak 8x25mm model—enlarges objects 8 times. A distance of 8 miles is brought within one mile. Three simple adjustments give perfect focus for your individual eyesight. Fully guaranteed. Complete with genuine leather case and two sets of straps. Special at $24.75. NO MONEY DOWN, just like a week. Same price, cash or credit. No interest. Sent anywhere for examination on free approval. MAIL COUPON TODAY.

GENSLER-LEE
17 N. State St., Chicago.
MAIL FOR FREE INSPECTION

Send no money. Pay nothing on delivery. Mail Orders Filled ANYWHERE. Pay postage.
GENSLER-LEE, 17 N. State St., Chicago.
Gentlemen: I would be glad to have your 8 power Prism Binoculars for my FREE inspection. If satisfactory, I will send 75c a week until paid for. Otherwise I'll return at your expense.
Name .....
Address .....
City or P. O. .....
State .....

RESORTS AND TRAVEL
TOURS.

Would you like to stroll along Gay Broadway?
See the Back Page of Today's Roto-gravure Section—Part Two.

LAKE AND RIVER BEACHES CROWD WEST MICHIGAN

Bathing, Boating, Fishing in This Playground.

West Michigan's broad, clean beaches, and its woods and wild flowers make an ideal summerland for the youngsters. They have more hours for healthful outdoor play here because the soil is sandy. Half an hour after a rain they can continue their romping outdoors, for the dampness has vanished. Then, too, it is claimed that the ultra-violet rays of the sun—so helpful in filling little bodies with health—exert their full effect in west Michigan's crystal clear air.

Grownups, too, are offered a new lease on life in this 25,000 square mile summerland. More than 3,000 lakes and streams provide bathing, fishing, and boating. Many of these lakes have a unique location. They string along the shore of Lake Michigan just behind the sand dunes, which possibly helped to form them many centuries ago.

Lakes Large and Small.

Some lakes are large, extending miles inland, and serving as land-locked harbors. Some are small and have only tiny connections with the big lake. Each vies with all the others in attractiveness. Travelers exclaim with delight when they see Glen lake. Here, they say, is one of the loveliest bodies of water in the world.

The inner lakes vastly increase the frontage for those who seek homes at the water's edge, and who are as happy on a sheltered shore as on Lake Michigan. They enhance, too, the attractiveness of the locale for the big lake, as they offer many pleasures such as sailing, fishing, and quiet water swimming that are not always available on Lake Michigan.

Many Inland Resorts.

Development of good roads through every part of western Michigan has led to the discovery by recreation seekers of hundreds of inland lakes that were until a few years ago practically unknown except to local fishermen and hunters. These are found in every county and near every highway. With their discovery has come popularity and the rapid building of cottage colonies and resorts.

Many scenic forests furnish cover for wild life—deer, black bear, beaver, partridges, porcupines, red foxes.

Western Michigan, however, has more than the attractions of nature. It has attractions developed by man. Those who enjoy golf will find sixty-three golf links waiting to test their skill. Even farm resorts have them.

Trails for Riders and Hikers.

Woodland and lake shore trails promise delightful hours of hiking or horseback riding. A 21,000 mile good road system takes the motorist to quaint Indian villages, famous parks and orchards, historic forts and other points of interest.

Dancing pavilions, amusement devices, sports of all sorts, theaters, music, a full social life—these are available for those who desire them. But they may be avoided by those who seek seclusion, quiet, and rest. The visitor to west Michigan may choose his own form of recreation. Modern hotels everywhere provide for his comfort.

WHAT'S DOING IN EUROPE

MUSIC.

JUNE 29-JULY 6—Nuremberg, Germany. Singers' week.

Bruchsal, Germany. Historical chamber music concerts.

Poznan, Poland. Festival of Polish music.

JULY 15—Baden Baden, Germany. German chamber musical festival (modern music).

JULY 21-28—Vienna, Austria. Singing festival.

JULY 28-AUG. 31—Munich, Germany. Wagner festival at Prince-Regent theater; Mozart festival, at Residence theater.

JULY 27-28—Trubingen, Germany. Festival concerts.

JULY 30-AUG. 4—Zoppot, Germany. Forest opera festive performances (Meistersingers).

AUG. 4-26—Salzburg, Austria. Opera, orchestra concerts, recitals, chamber music, theater, pageants, serenades.

AUG. 5-10—Liverpool, England. Welsh National Eisteddfodd.

AUG. 23-30—Baden Baden, Germany. Grand opera week.

AUG. 9-SEPT. 15—Bad Nauheim, Germany. Operatic and choral performances.

SPORTS.

JUNE 24-JULY 6—Wimbledon, England. All England tennis championships.

JULY 30—Paris, France. Grand Prix de Paris, at Longchamps.

Budapest, Hungary. Polo matches.

Hamburg, Germany. The German Derby.

JULY 3-6—Henley, England. Rowing regatta.

JULY 6-14—Lucerne, Switzerland. International steeplechase.

JULY 14—Berlin, Germany. Racing week.

Zurich, Switzerland. International tennis.

JULY 16-27—London, England. International aviation show.

JULY 26-28—Paris, France. Final tournament of the Davis cup.

AUG. 1-15—Gersfeld, Germany. Rhoen glider competition on the Wasser Kuppe.

AUG. 6-9—Cowes, England. Regatta of the Royal Yachting society.

AUG. 8—Deauville, France. Horse races.

AUG. 10—Scarborough, England. Golf week.

SEPT. 1—Lucerne, Switzerland. International tennis tournament.

SEPT. 3—Baden Baden, Germany. Golf tournament.

SEPT. 22-OCT. 5—Montreux, Switzerland. International golf tournament.

FESTIVALS.

JULY 6-10-14 — Landshut, Germany. Landshuter Hochzeit 1475, Medieval folk plays.

JULY 7—Augsburg, Germany. Mystery plays in front of Ulrich cathedral. Every Sunday night during July and August.

JULY 14-16 — Dinkelsbuhl, Germany. Historical festival plays.

JULY 29-AUG. 14—Heidelberg, Germany. Theater festival plays in the Heidelberg castle.

AUG. 15-23—Budapest, Hungary. St. Stephen's week (Hungarian national holidays).

AUG. 11—Germany. Tenth anniversary of the constitution of the German republic.

SEPT. 20—Sweden. Children's day celebrations throughout the country.

NOV. 9—London, England. Lord Mayor's show and procession.

EXHIBITIONS.

JUNE-JULY—Kolmaasen, Sweden. Colorful Lapland fairs.

JULY 14—France. Bastille day, national fête.

JULY 16-27—London, England. Seventh international aeronautical exhibition.

JULY 22-27—Stockholm, Sweden. International congress for forestry.

AUG. 1-SEPT. 15 — Nishnii-Novgorod, Russia. Seventh Russian sample fair.

AUG. 6—Dublin, Ireland. Royal horse show, founded 1731.

AUG. 8-SEPT. 16—Berlin, Germany. World advertising exhibition (world congress Aug. 12-15).

SEPT. 1-8—Vienna, Austria. Fall fair.

SEPT. 8-15—Dusseldorf, Germany. International flower show.

SEPT. 29—Frankfort on Main, Germany. Fall fair.

SEPT. 29-OCT. 6—Innsbruck, Austria. International fair.

OCT. 9—Copenhagen, Denmark. Opening of national art exhibition.

Berlin, Germany. Fall exhibition of Academy of Fine Arts.

NOVEMBER—Budapest, Hungary. Winter exhibition in Fine Art galleries.

STEAMER LINES TO EUROPE URGE EARLY BOOKINGS

Ships Always Full on Summer Trips.

As is always the case at this time of the year, the trans-Atlantic steamship lines' sailings are all crowded and have been practically sold out for several months. Many people do not appreciate the large amount of travel to Europe during the summer vacation season. One of the principal problems of the steamship lines is to devise ways and means of scattering this travel throughout the year and relieving, to some extent, the summer sailings.

Considerable progress has been made in this direction. Whereas a few years ago the heavy travel season started about the middle of June and ended the middle of July, the season now starts late in May and runs through the entire month of July. Many large corporations who employ thousands of people are cooperating by insisting that all their employés do not take their vacations in the summer, only allowing a certain percentage to go then, and the balance to go in the spring and fall.

Many experienced travelers will not sail during the summer season, and the steamship lines are finding an increased demand for accommodations during April and May, and then again during August and September. The weather in Europe during the spring and fall seasons is ideal, and so far as travel over the ocean is concerned, storms are unusual during these seasons of the year.

Travel is a commodity, the price of which is governed by supply and demand. During the fall and winter seasons there is not so much demand for steamship accommodations, hence the prices are considerably lower. The same applies to hotel rates and travel in general in Europe.

To the many persons who find it impossible to get away before the summer season, is pointed out the advisability of booking early, and by "booking early" the companies mean before Christmas. Trans-Atlantic steam ship berthing books are opened usually in October or November for the following season, and immediately there is a large demand for accommodations in June and July.

Roosevelt's Vigor Gained in Life on Western Ranch

Theodore Roosevelt, who was far from strong in his youth, developed a rugged constitution and laid the foundation for the indefatigable energy and vitality that characterized him in later years by spending some of his early life on a western ranch.

MICHIGAN IDEAL SUMMER STATE, GOVERNOR SAYS

Fills the Bill for Health and Recreation Hunter.

BY FRED W. GREEN.

[Governor of Michigan.]

Lansing, Mich., June 15.—[Special.]—An ideal summer resort state should have a healthful climate, good roads, many parks, and camping grounds situated upon lakes and streams, an accessible supply of wholesome food, and, in addition, the accessories necessary to keep in repair means of transportation.

The country through which the tourist passes should be shaded by the pine, the oak, and the maple; the lakes upon whose banks the tourist camps should be well stocked with game bass, pike, perch, and other desirable fish and the rivers and brooks with rainbow and brown trout.

The day has passed when a great majority of tourists are looking for inconvenience in order to enjoy their summer outing. The world is moving; people do not stay long in one locality and consequently the state that has been farsighted enough to make all the plans necessary for comfort and enjoyment is the one that is looked on with favor by the tourist.

Michigan Fills the Bill.

Michigan combines all of the advantages that are necessary in order to make her an ideal state for those seeking health and recreation.

Here, in the heart of the great lakes region, is Michigan, a state made up of two peninsulas; a state that has the greatest shore line of any in the Union; whose 1,624 miles of lake front look out upon the beautiful waters of Erie, Huron, Michigan, and Superior; a timbered state with sufficient rainfall during the summer to keep the forests and fields green; a state with 10,000 lakes and thousands of miles of rivers, brooks, and streams.

Michigan was one of the first states in the Union to adopt a park system. In addition to Mackinac park on Mackinac island, which is world-famed, the state has 67 other parks with a watre frontage of 63.7 miles. Twenty-three of these parks have 27.8 miles of water front on the great lakes; twenty-eight parks have 24 miles of water front on inland lakes, and fifteen parks have 11.8 miles of water front on rivers and streams.

25,000 Acres of Parks.

There are over 25,000 acres of parks in Michigan's state owned parks. A great many of these parks are supervised by the state and here tourists are made welcome and comfortable. Boats for fishing and proper attire for bathing are available. Refreshments and many of the conveniences necessary for the traveling public are supplied.

There are 81,015 miles of wagon road of which 3,382 miles are hard surfaced, being either cement, asphalt, or brick, and 3,557 miles of graveled roads. These highways make it possible for the tourist to reach any part of the peninsula state in comfort. Most of the trunk lines and a great many of the other roads are properly policed and a state trooper is at your service should anything happen while on your journey.

The three state owned ferry boats crossing the Straits of Mackinac, which divide the upper peninsula from the lower, have a capacity of 50 to 60 automobiles each and leave on their journey back and forth every 60 minutes.

Waters Supplied with Fish.

From the 17 state operated fish hatcheries, 150 million to 200 million fish are annually placed in the lakes and streams of the state to await the fly or bait of the disciples of Izaak Walton.

Vegetables and fresh fruits in season are always available. Here and there along the well kept highways are villages containing hotels and stopping places where the tourist can recuperate for his onward journey.

FISHERMEN'S PLANE TO START SERVICE TO RHINELANDER JULY 12

Starting on July 12, fishing fans who make regular trips to the lakes and streams around Rhinelander, Wis., will be able to travel by airplane. A four passenger Fairchild cabin plane will leave each Friday at 4 p. m., arriving at Rhinelander in time for dinner. Returning, the plane will depart on Monday morning at 7 o'clock and be back in Chicago some three hours later. Ralph Renwick, a Chicago contractor, has chartered the plane and hopes to fill it for each trip.

EAST MICHIGAN'S RESORTS AWAIT RECORD THRONGS

Forest and Lakes Lure Rest Seekers.

Bay City, June 15.—[Special.]—Early reports from resorts, chambers of commerce, and automobile clubs of East Michigan indicate that the tourist and resort traffic this year will be heavier than ever before. In 1928 a million motor cars carried 3,000,000 visitors to this territory from all parts of the country and from abroad.

East Michigan has a shore line on three lakes, Erie, St. Clair, and Huron, thousands of lakes and streams and in addition the Huron national forest of 616,000 acres.

Highways run through the forest and along the lakes. There are thousands of miles of good roads to camps, cottages, hotels, and quiet retreats of all sorts.

The whole section is a motion picture of scenic harmonies and possesses in addition attractions for the historian, archaeologist, naturalist, mammalogist, ichthyologist, ornithologist, botanist, hunter, vacationist, and seeker after health and happiness. There are found in east Michigan 361 varieties of birds, 247 different wild flowers, 77 species of trees, and 101 varieties of fish.

The visitors may choose unhesitatingly the type of vacation grounds they desire. Wherever they go they will find thoroughly established resorts and resort sections. Hundreds of golf courses offer many thrills, some even with deer as part of the interested gallery. Others have hazards constructed thousands of years ago by the mound builders on areas later littered by arrowheads of Chippewas and Sioux.

One of the merits of the east Michigan region is its large area, extending from the Ohio state line to Mackinac island. There are places where wild life utters its shrill challenge and sections where one piece bathing suits are worn throughout the summer as house dresses. There are sports for all comers and places for the families in khaki—the motor campers.

Michigan's largest lake, Houghton, 85 miles around its rim, is in east Michigan.

And at the end of it all is Mackinac island, famous as a midwest summer resort long before railroads penetrated the region.

In one part of east Michigan is the

RESORTS AND TRAVEL
PENNSYLVANIA.

TOUR
17,000 Miles of PERFECT ROADS are Calling
the MOTORIST who finds Charm in Smooth Going and Variety of Scene
THE IDEAL TOUR
Write for Your Copy of PENNSYLVANIA TOURS Maps and complete data
State Publicity Bureau
State Chamber of Commerce
HARRISBURG, PENNA.
Co-operating with Penna. Tourist Hotels Assn.
PENNSYLVANIA



Wherever You Go--
Campbell Hosiery

Before you leave be sure to get a liberal supply of your favorite hosiery at Campbell's. It is so often quite unsatisfactory to purchase hosiery away from your source of supply, and at the same time quite expensive, too . . . We suggest one of many possible assortments of Campbell Hosiery:

Vacation and Travel Box of Campbell Hosiery

for SPORTS— Campbell Sport Lisle..... $2.25
for TRAVEL— Campbell 'Thistleweight' Chiffon $1.95
for DRESS— Campbell "Glossmere" Chiffon. $2.95
for TRAIN WEAR— Campbell Utility Hose..... $1.35

There are two Campbell Stores conveniently located in the Loop

CAMPBELL HOSIERY SPECIALISTS
61 East Randolph Street
156 West Washington Street
Telephone Central 8268

Now
low Summer Rates to
California
By Sea
THE IDEAL SUMMER VACATION
Sail 5,000 refreshing miles
13 days over one of the most
most fascinating water routes
See Havana, glamorous Cuban
capital. Transit of the Panama
Canal in eight daylight hours
Visit Panama City and Colon
Panama. Fortnightly sailings
New York to San Diego (Coronado Beach), Los Angeles
San Francisco, on the new
Virginia, California or popular S. S. Mongolia.

WATER & RAIL ROUND TRIPS
From your home town back home town again. Steamship either way—choice of rail routes across the continent. $350, Inside Cabin—$225 Tourist Cabin. ROUND TRIP, ONE WAY, water—$250, Inside Cabin, $125 Tourist Cabin.

Magnificent NEW
S. S. Pennsylvania
Sails October 19
from New York
This palatial liner, the largest ever built under the American flag, joins her mates in service over the Recreation Route, beginning October 19. Like her sister ships S. S. Virginia and S. S. California she has all outside rooms, a large number with private bath. Open-air, built-in swimming pools, modern gymnasium and children's playroom. Special garage deck for carrying cars uncrated as baggage.

Apply to Passenger Dept., Canadian Pacific Passenger Office, 140 So. Michigan Blvd., Chicago, or any authorized steamship or railroad agent.
Panama Pacific Line
INTERNATIONAL MERCANTILE MARINE COMPANY



YELLOWSTONE COMET
Takes you! get the magic grandeur on the shortest route . . . you have Chicago one day and have luncheon in Yellowstone the day after tomorrow.
Carries the only through Pullmans (sleeping room-compartment-sections) operated between Chicago and the Coast, Glacier and Bozeman gateways of the Park . . . no change of cars en route.
Burlington Route
NORTHERN PACIFIC
S. J. Owens, BURLINGTON ROUTE, 179 W. Jackson Blvd., Chicago, Ill.
or
M. E. Harlan, NORTHERN PACIFIC RY., 73 E. Jackson Blvd., Chicago, Ill.

MY VACATION STARTS
I am interested in entering Yellowstone by—
☐ Gardiner Gateway
☐ Cody Gateway
☐ Bozeman (Gallatin) Gateway
☐ West Yellowstone Gateway
and leaving by ____
Please send me literature that will assist me in completing my plans.
Name
Address

RESORTS AND TRAVEL
TOURS.
Would you like to trot around Toronto?
See the Back Page of Today's Rotogravure Section—Part Two.
Subscribe for The Tribune

GOING AWAY?
Go comfortably and feel well-groomed the HARTMANN WAY.



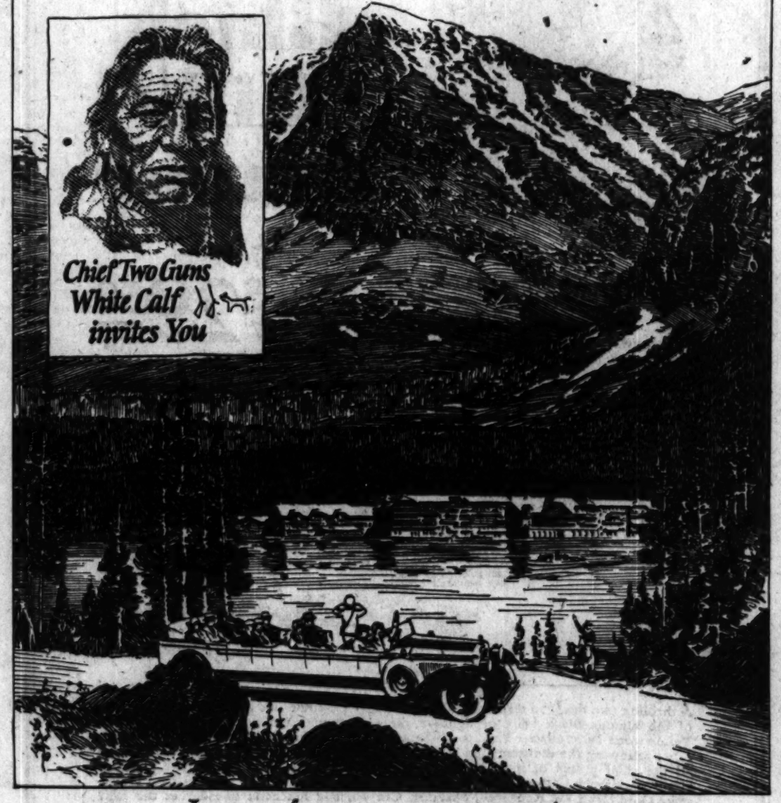
This VACATION SPECIAL $25

Many of the conveniences of a Wardrobe Trunk in this Tourobe, light and small enough to be carried by hand. Sturdily built of vulcanized fibre. Two sizes holding from four to six suits or costume changes—three color combinations—Black, black and blue, and gray and blue. Prices $25

Other Tourobes priced from $20 to $75

Detachable Sections—An outstanding feature of the Tourobe. You may detach the apparel section and place where it is most convenient for packing.

Hartmann Trunk Company
178 N. MICHIGAN Between RANDOLPH and LAKE



Low fares to scenic
Glacier National Park

Now is the time to plan a glorious vacation in this primitive Rocky Mountain homeland of the Blackfeet Indians . . . In this painted garden of glaciers you can hike, ride horseback, motor, cruise emerald lakes, fish ice-fed trout streams, or loaf to your heart's content . . . Low round trip summer fares via Great Northern include clean, cinderless, luxurious travel on the Oriental Limited and New Empire Builder — extra fine, extra fast, no extra fare.

Let us help you plan an interesting vacation. Call, phone or write.

GREAT NORTHERN
The New Electrified Cascade Tunnel Route

MAIL COUPON TODAY
E. H. MOOT, General Agent, Great Northern Railway, T. S. 113 S. Clark St., Chicago, Ill.—Phone Randolph 6700
I am planning a trip to _____. There will be _____ in our party. Will leave on or about _____. Please quote low summer fares via Great Northern and send illustrated books.
Name _____
Address _____

Clean, Cinderless, Luxurious, Scenic Route

What Would You Like To See?
MR. J. R. MORIARTY, Div. Pass. Agt., Santa Fe Railway, 179 W. Jackson St., Chicago, Ill.
Please send me free Santa Fe Booklets and any other information you think may be interesting to me, about the following:
Those wanted are checked.
☐ The Indian-detour
☐ Grand Canyon National Park
☐ California
☐ Yosemite and the Big Trees
☐ Cool Colorado and Yellowstone National Park
☐ All-expense tours, including California, Colorado, Indian-detour, Grand Canyon, Yellowstone, and other National Parks.
499
Santa Fe
Name _____
Street _____
City _____



Summer Cottage at FLINT LAKE
50 MILES FROM CHICAGO LOOP
Total price of beautiful home shown $680, including lot. NO EXTRAS. Electric cars to loop. Wonderful sand bottom lake. Fishing, boating, golf, riding horses, concrete roads. CITY WATER and ELECTRICITY TO EVERY LOT. Definite racial restrictions. Let your vacation money buy you a permanent summer home. Mail TODAY.
$195 CASH
Balance Easy Terms No Assessments
KILMER-FRASER CO., Blackhawk Beach, Valparaiso, Ind.
Please tell me, without obligation, how to reach your lake, so I can inspect your Homes.
NAME _____
ADDRESS _____ T-8-16



Wherever you want to go

MORE for your MONEY *thru*—

HOGLE-SPEARS

East—West—anywhere from coast to coast—Hogle-Spears will take you there in the world's finest motor coaches *at big savings* and give you far more for your money than you could possibly obtain by setting out upon your journey unadvised. Go as an independent traveler, or with a congenial tour-group if you choose; either way you'll gain by consulting Hogle-Spears before departing.

Hogle-Spears tours are unquestionably the most enjoyable form of vacation travel. For, as each luxuriously cushioned mile of mountain, woodland, desert or prairie trail unwinds before you, the well-informed conductor points out the sights of special significance, thereby making your trip a glorious succession of interest-filled hours. Never a dull moment—never an impatient longing to reach your destination—but always a desire to make the trip again or travel elsewhere with Hogle-Spears. And Hogle-Spears arrange for your hotel accommodations, get you the biggest value that your hotel allowance will buy; take care of your luggage; in fact, when you travel with Hogle-Spears, you needn't have a thought upon your mind excepting enjoyment of your trip. Look on the map at the left. See where the Hogle-Spears-Greyhound Coaches go. Fit your travel or vacation plans to suit these all-inclusive routes. Then, come in—let us tell you *all* about our superior travel service. We'll show you, in a very definite way, how we give you more for your travel dollars on just a fare from point to point, or on *a complete vacation tour.*

Reductions

on Motor Coach Fares Now in Effect

If you are going to any of the points here listed, see Hogle-Spears at once to take advantage of these special reductions in fare.

Detroit	$ 5.00	Philadelphia	$18.50	Cleveland	$ 8
Indianapolis	4.00	Niagara Falls	11.00	Nashville	11
Cincinnati	7.00	Boston	24.50	Omaha	11
Louisville	10.00	Sheboygan	3.75	Peoria	4
Kansas City	9.00	Grand Rapids	5.00	Muskegon	6
Milwaukee	2.50	Saugatuck	4.75	St. Paul	10
Green Bay	5.50	Antioch, Ill.	1.50	Memphis	11
Lake Geneva	1.98	Manitowoc	4.50		
Santa Fe	9.25	Terre Haute	4.50		
Lafayette	7.75	Denver	21.50		
Toledo	11.75	Buffalo	10		
Los Angeles	20.00	St. Louis	5		
New York	20.50	Madison	4		
Toronto	15.00	Pittsburgh	11		

The Dells of Wisconsin . . . $5.50

Show reductions on round trip tickets. Rates subject to change.

Select one of these Choice Vacation Tours Now

DOWN EAST

2 Weeks—A Circle Tour Through the "Switzerland of America"—$185

You have no idea what the East holds in store until you make this trip. Compare this wonderful tour with what you have done in the past. The whole plan is a revelation; something new and delightful, that will exceed your fondest expectations. Every previous vacation hour is made to count. This tour offers all the joys of a trip to Switzerland, without crossing the seas.

The itinerary includes a delightful sail across LAKE ERIE on one of those large lake liners. Then you board a HOGLE-SPEARS motor coach, the finest, most luxurious and easiest riding car on wheels. You motor all through the East. You will see the much talked-about THOUSAND ISLANDS, enjoy that journey along the scenic ST. LAWRENCE RIVER and through the picturesque ADIRONDACKS and along the shores of LAKE PLACID and SARANAC LAKE. You'll visit John Brown's Grave and WILMINGTON NOTCH, the "Royal Gorge of the East." You'll be thrilled with your visit to wonderful AUSABLE CHASM—your sail across LAKE CHAMPLAIN and your two full days in the GREEN and WHITE MOUNTAINS. You'll love old colonial PORTSMOUTH and be amazed with your visit to OLD CAPE ANNE, where you'll have an entire morning to visit quaint GLOUCESTER, one of the principal sights of "New England," before you explore SALEM, the "witch city," and queer MARBLEHEAD, the brine-drenched town by the sea.

You'll love historic BOSTON, and you'll gaze up in open-eyed wonder at the beautiful scenery along the MILLER'S RIVER TRAIL. What a delightful time you'll have in historic DEERFIELD and how you'll enjoy the tobacco plantations on the CONNECTICUT. You'll see quaint, old-fashioned NORTHAMPTON, too, the home of Calvin Coolidge and Smith College; and you'll travel right into the BERKSHIRE HILLS over that scenic MILL RIVER TRAIL.

MONUMENTAL MOUNTAINS, the HUDSON RIVER, SLEEPY HOLLOW and your journey over the STORM KING HIGHWAY to NEW YORK CITY will be experiences you'll never forget. And in interesting New York you'll have three wonderful nights and two full days before resuming your homeward journey. The POCONOS, lovely DELAWARE WATER GAP, the FIVE FINGER LAKES DISTRICT and picturesque WATKINS GLEN lie along your return route. Then comes the grand climax, the illumination of NIAGARA FALLS.

Truly, there's nothing finer in vacation suggestions. You'll ride in America's finest motor coaches—palatial land yachts . . . a typical palace on wheels—15 glorious days of idling through the East.

HOGLE-SPEARS operate on these tours positively the finest motor coaches in America, equipped with every modern convenience for safety and comfort—lavatories, ice water, electric fans, high back seats.

Comfort, rest, thrills. Every day is a wonderful day. Positively no other two week vacation trip its equal.

DOWN THE ST. LAWRENCE

15 Wonderful Days—$175

For years you've talked about making a trip to old QUEBEC. You've seen pictures of boats "shooting" the Rapids of the St. Lawrence—pictures of the Thousand Islands—you've read much about the famous shrine of St. Anne de Beaupre—history has told you a great deal about Montreal and of those quaint ox-carts, homes and the habitant.

Make these dreams come true. Travel with HOGLE-SPEARS by motor to NIAGARA FALLS, through the GREAT GORGE and by steamer across LAKE ONTARIO, then down the storied ST. LAWRENCE through the THOUSAND ISLANDS and Rapids to fascinating old world QUEBEC.

With HOGLE-SPEARS you see this foreign land in an entirely different way. You go sightseeing in Quebec in one of those quaint old calèches. You motor through Quebec to ST. ANNE DE BEAUPRE and then all the way through the "land of the habitant" to MONTREAL. Then follows a sail down LAKES CHAMPLAIN and GEORGE and down the HUDSON RIVER to NEW YORK CITY. Returning by motor, you visit PHILADELPHIA, cross the ALLEGHENIES, and visit PITTSBURGH. This tour is a new way to see old French Canada, but a night from home.

WASHINGTON

10 Interesting Days—$84

Volumes have been written about this great city and still the story remains untold. It must be seen; it must be understood; it must be felt by contact to realize its greatness. It is an inspiration. It is the soul of America, the spirit of sacrifice, the vision of the future.

Who has not sung its praise? What, then, could be more lovely than a vacation trip to Washington? That is just what HOGLE-SPEARS offer you. A delightful 10 day vacation trip, including PITTSBURGH, the scenic ALLEGHENIES, a visit to the BATTLEFIELDS OF GETTYSBURG, Alexandria and Mt. Vernon, Fredericksburg, the BLUE RIDGE and CUMBERLAND MOUNTAINS.

CIRCLE TOUR EAST

New York : Philadelphia : Washington

14 Glorious Days—$115.00

If you are seeking the maximum of enjoyment and scenery at a minimum of expense, then join with thousands of others who are pleasure bent and make this Circle Tour with HOGLE-SPEARS. What a vacation trip it really is. What wondrous sights you'll see. You'll travel in an escorted party, conducted by an experienced conductor. No tickets to buy. No hotel reservations to make. No sightseeing trips to arrange. No baggage worries. Everything is handled for you by travel experts.

Every minute will be an interesting one. You'll see DETROIT, CLEVELAND and PITTSBURGH. You'll love the beautiful mountain scenery of the ALLEGHENIES. You'll be thrilled with your visit to the BATTLEFIELDS OF GETTYSBURG, and you'll always remember that you stood on the very same ground that heard Lincoln's famous address. You'll see Frederick, "green-walled" by the hills of Maryland, and you'll have two full days to explore imposing WASHINGTON, Alexandria and Mt. Vernon. Next comes historic old PHILADELPHIA and then three wonderful days and four even more wonderful nights in fascinating and alluring NEW YORK CITY. Then we become sailors. Up the storied HUDSON RIVER we sail and on to NIAGARA FALLS, where you'll spend a day, with visits to the Whirlpool and the Rapids. Then comes the grand climax—a delightful sail across LAKE ERIE on one of those great lake liners.

What a rare treat and opportunity it is to do and see so much in just two weeks' time at such a low cost. And what a delightful trip it is. Talk to your friends. Get others to join you. You'll find that nearly every one plans some time to make this delightful trip. Book early though, for last season we were booked to capacity during July and August and were forced to turn away hundreds of "last minute" reservations.

"LAND OF THE SKY"

15 Days—$185

HOGLE-SPEARS announce another NEW travel creation. A two week vacation tour to the "Land of the Sky," through the Land of Pocahontas, the Blue Ridge Mountains of Virginia and over the "Trail of the Lonesome Pine," including the Endless Caverns, Chimney Rock and that world wonder—the Natural Bridge. Write for special folder.

NIAGARA FALLS AND THE IRISH HILLS

6 Days—$50

Niagara's attractions have been written about, travelogued, filmed and painted . . . but Niagara is a show place you must personally visit to understand why it is one of the most talked-about wonders of the world. Nothing else like it—truly, one of the world's greatest travel attractions. Enjoy it this summer by taking this wonderful tour with HOGLE-SPEARS.

Circle Cruise of Lake Erie

You'll love the IRISH HILLS—you'll enjoy your visit to DETROIT and be fascinated with your trip to BELLE ISLAND and through the great Ford Factory. You'll more than enjoy your Circle Cruise of LAKE ERIE—yes, you're going to love every minute of this wonderful tour, and expectations will get the best of you as you arrive in NIAGARA FALLS.

Two Full Days at Niagara

You have two full days at Niagara, and you'll be treated to one of the most beautiful sights that science has been able to perfect—the illumination of the Falls. Yes, your night in Niagara will be one of the biggest thrills in your life. The memory will linger long after your vacation is over. Nothing in the wide world is so stupendous, so awe-inspiring and withal so beautiful and colorful as this superb natural drama at night.

Yours, too, will be the indescribable thrill of traveling down wide, clean streets, through residential sections, over sylvan highways and through beautiful green fields—it's the thrill of the open road. Then, a trip that tops them all—a cruise of the Great Lakes . . . all combined in one amazing week of travel adventure.

What an easy, delightful, restful way to travel. What wondrous sights you'll see. And what a tale you will have to tell the folks back home. Plan to go this year—it's reasonable—it's delightful—it's comfortable.

NEW YORK CIRCLE AND NIAGARA FALLS

8 Delightful Days—$80

If you have but a week to spare, here's an ideal eight day vacation suggestion—a Circle Tour East to NEW YORK CITY. New York, Oh, what magic in the name. The most alluring spot in all America, the most fascinating. Yes, there is sheer ecstasy in just being alive when one is in New York.

You've always wanted to see New York. To walk up and down Fifth Avenue and to stand at the corner of 42d and Broadway, the "Crossroads of the World." Haven't you? Then, here's your opportunity for a delightful vacation trip with that visit to New York you've always dreamed about.

Will it be interesting? Of course it will—just think of it—you'll motor across the States of Indiana and Ohio, visit PITTSBURGH. You'll travel OVER the famous ALLEGHENIES, viewing some of the most beautiful mountain scenery in the East. You'll visit historic PHILADELPHIA, "do" NEW YORK, and then return through the DELAWARE WATER GAP, one of the wonders of the world and which is lovely enough to have defied description by some of our best travelers. Then you'll have a day at NIAGARA FALLS with visits to the Whirlpool and Rapids and a delightful evening sail across LAKE ERIE to DETROIT, returning by motor through the celebrated IRISH HILLS.

Truly there is nothing finer for a one week suggestion—eight full days of sightseeing all the time—Seeing America from an Arm Chair. No hotel reservations to make—no sightseeing trips to arrange—no transportation to buy—no time to spend ill-advisedly. No precious moments are wasted. Everything is arranged for you in advance by HOGLE-SPEARS travel experts. Just think of it—eight full days for only $80.

Clip THIS COUPON

and Mail Today!

You'll be both amazed and astonished at the interesting descriptive literature this coupon will bring you, and you'll be surprised at the distance you can travel, the number of fascinating places you can see, the big time you can have at a most reasonable cost by going with Hogle-Spears.

If you are planning but a short jaunt to Detroit, to West Michigan resorts, Green Bay, the Dells of Wisconsin, Minneapolis, Lake Geneva, to the Chain of Lakes, or elsewhere, GET THE BARGAIN RATES, time tables and other information by simply mailing coupon.

Clip and mail coupon now, so that literature telling you all about these wonderful tours and trips may be sent you at once.

Above Tours Include All Expenses Except Meals

HOGLE-SPEARS TOURS

112 West Randolph Street (Hotel Sherman), Chicago, Ill.

PHONE: RANdolph 1851

Detroit Office, 2110 Park Ave. St. Louis Office, 813 Pine St.

ALSO OPERATING AND MANAGING

UNION LOOP BUS DEPOT

Loop Station for:

Greyhound Lines
Jack Rabbit Stages
Blue Motor Coach Lines
Western Motor Coach Line
Pickwick Stages
Yellowway Stages
Southern Limited
Royal Rapid Lines
Colonial Stages
Great Lakes Stages

Marigold Motor Coach System

AIRWAYS CONSOLIDATED TICKET OFFICE

Ticket Agents for:

Universal Air Lines - - - to St. Louis and Cleveland
Northwest Air Lines - - - to St. Paul and Minneapolis
Embry-Riddle Lines - - - to Indianapolis and Cincinnati
Stout Air Service - - - - to Detroit
Western Air Express - - - to California
Gray Goose Air Lines - - Sightseeing flights over Chicago

HOGLE-SPEARS TOURS,
Hotel Sherman,
112 West Randolph St., Chicago, Ill.

Send me illustrated folders on:
☐ Circle Tour East
☐ Down the St. Lawrence
☐ Down East Tour
☐ Send me particulars and rate of fare for Motor Coach Trip from Chicago to.....
☐ Send me particulars and rate of fare for Airplane Trip from Chicago to.....
☐ Washington Special Tour
☐ Niagara Falls Tour
☐ New York Circle Tour

NAME.....

ADDRESS.....

CITY.....

MAIL THIS TODAY

NEW TETON PARK LIES IN HEART OF DUDE RANCH LAND

Tenderfeet to Ride Its Trails This Year.

BY T. JOE CAHILL.
[Executive Secretary, Dude Ranch Association.]

"Saddle up for the Teton Mountain country!"

That will be the rallying cry for thousands of amateur cowboys and cowgirls in the west this summer.

A new national park has been created, right in the heart of Dude Ranch land. It is called the Grand Teton National park of Wyoming, and includes some of the most ruggedly beautiful scenery in the world. The new park is made to order for that type of vacation seeker who has made the modern dude ranch such a popular feature of the Rock Mountain west.

What a Dude Ranch Is.

There are several hundred dude ranches in Wyoming and Montana, within easy pack train traveling distance of the new park. These ranches get their name from the fact that they furnish recreation for those outdoor lovers who are generally known as "dudes" in western parlance, in distinction from the old-time "tenderfeet."

Horseback riding is one of the principal features of dude ranch life. Every dude ranch organizes pack train trips, all the foodstuffs, tents, and other supplies being carried on pack horses, under the guidance of real cowboys. Thus the dude, at nominal expense and with no trouble to himself, is taken into remote regions which would cost him a small fortune to see if he hired his own guides and outfit.

Horse Only Means of Travel.

The new Grand Teton park is too rugged for anything but horseback travel. Consequently it is expected that the dude ranch visitors will be the first to penetrate its depths and enjoy its scenic wonders—at least until roads can be built, which will not be for several seasons. But there are trails in plenty, and the government is going to see to it that these trails are improved and new ones built, and that this summer's visitors to the new park will not want for anything within reason.

Sam Woodring, chief ranger of Yellowstone, has been appointed superintendent of the new national park. The rules governing the new park are practically the same as those applying to other national parks, providing for the protection of natural features and curiosities and the prevention of forest fires. All hunting is forbidden, but there is plenty of trout fishing, which is free.

In Jackson Hole Country.

The historic Jackson Hole country is the setting for the new national park. Within the park boundaries are the three great peaks of the Tetons, including Mount Moran, with the Grand Teton rising above all. These peaks were a landmark for the trappers who penetrated the Jackson Hole country in early days. They can be seen for hundreds of miles about the surrounding country and were guides for the covered wagon travelers who came soon after Kit Carson, Jim Bridger, and other trailmakers had blazed the way.

In later years the Jackson Hole country became a cattle raising center. In fact, it is almost the "last stand" of the cattleman today.

Several years ago hunters began flocking to the Jackson Hole country, where great herds of elk still survive. It was only natural for them to put up at the cattle ranches.

Dude Ranches Get a Start.

This led to the gradual development of the dude ranch of today. The ranch owners put up more buildings and ceased to limit their guests to hunters. Now many women and children are to be found on dude ranches. In many instances they outnumber the men and they are just as enthusiastic as the men about horseback riding and pack train trips.

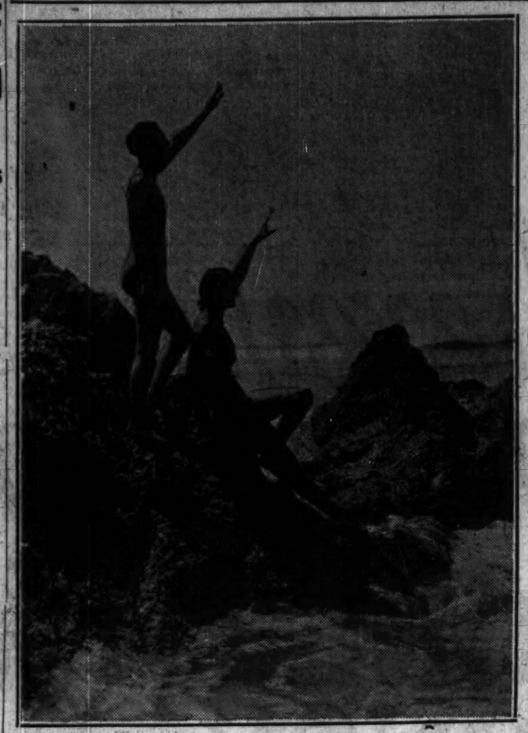
The ranchers keep right on with their cattle business when the "dude season" is on. This gives the visitor a chance to observe the work at the roundup and in the branding corral. In fact, if he so desires, a dude can take part in the actual work of the ranch. Thus he becomes an amateur cowboy, and it is surprising how many dudes develop proficiency in riding, roping, branding, and doing real cowboy work.

Rodeos are staged at many of the dude ranches two or three times a season and the more proficient riders demonstrate how good they are at staying on bucking horses. Everybody wears cowboy togs, not so much for show as owing to the fact that they are the most comfortable and practical.

Meals at a dude ranch are usually served at a central building. The guests sleep in cabins or tent houses. Mountain climbing, swimming, boating, archery, tennis and dancing are some of the amusements besides hunting, trout fishing and horseback riding.

In the Jackson Hole country, adjoining the new park, are dozens of dude ranches, the property valuation running as high as $300,000 on a single ranch. Surrounding the park, within a radius of 300 miles, are countless other dude ranches. There are upwards of 150 members of the newly formed Dude Rancher's association in Montana and Wyoming, and more are coming in right along.

Splashed by the Blue Pacific



The workaday world is far removed from this vacation land where the sunlit Pacific dashes against the rugged shore near La Jolla, Cal. Old Sol holds full sway in the setting, and here we have two of his worshipers.
[Photo from All Year Club of Southern California.]

CALLS NATURE FRESHENER OF MIND AND BODY

"The earth is the great reservoir of physical forces, and whilst no scientist has yet been able to discover how intimate or how perfect is the connection between the mental and the physical, there exists, no doubt, a correlation between the processes by which the body and the soul are kept healthy and vigorous by draughts on the great reserves of nature.

"One grows tired of books and cloyed with all manner of art. Then comes a hunger and a thirst for nature. Real thought gathering is like berry gathering—one must go to the wild vines for the racy flavored fruit. Art and nature are really the antipodes of each other—one is original, the other second hand. When we go from the library or the studio to the woods or fields, we go to get back what art has robbed us of—the freshness of nature. The suggestions of nature come—out of the mysterious, invisible generator; but art merely reflects its suggestions back upon nature."—Maurice Thompson.

RESORTS AND TRAVEL
TOURS.

FLORIDA from CHICAGO
44½ ONE WAY
Rail to NEW ORLEANS
Steamer to TAMPA

The comfortable and convenient route to Florida is via New Orleans to Tampa aboard the steamship Comal sailing every Saturday noon. Splendid connections at Tampa for St. Petersburg and all Florida.

For rates from other points consult your local ticket agent or address

CLYDE-MALLORY LINES
Gulf & Southern Division
707 Canal Bank Bldg., New Orleans, La.
MARTIN S. SCHULTZ, W. T. M.
841 Marquette Bldg., Chicago
Phone Central 0838

On Special Sale

Insured INDESTRUCTO Trunks

A Full Size Wardrobe Trunk for only $24.75



Real Indestructo Trunk With Insurance Guarantee

Full Size

Real 5-ply construction, rounded corners with steel runners reinforced around trunk. Has open bulge top, dust curtain, laundry compartment with shoe box; automatic locking bar on drawer side. Most extraordinary value for only $24.75

Atlas Trunk & Leather Works
111 South Dearborn Street, Near Monroe
Mail Orders Promptly Filled

RESORTS AND TRAVEL RESORTS AND TRAVEL RESORTS AND TRAVEL
COLORADO. COLORADO. COLORADO.

Enjoy All Your Vacation In Cool COLORADO



Pikes Peak Thru Gateway to Garden of the Gods

AN ENTIRE summer will be too short to see and "do" all Colorado, but even in a short time you can have a wonderful vacation in any one of the several sections of this vast wonderland on the very tip of the continent.

Better plan on staying as long as possible, because you will hate to leave when the time comes, tho you will go home refreshed and exhilarated by the cool days and nights, and you'll carry with you an unforgettable memory of a perfect vacation.

You'll find just the place you want and can afford among the many camps, cabins, lodges, "dude" ranches, and hotels of the cities and resorts of Colorado. You may select a sequestered and inexpensive mountain retreat or a sumptuous hotel of the most luxurious appointments for your vacation rest and recreation.

Or you may prefer to tour thru the incomparable scenery by rail, by auto lines or in your own car.

You may choose to enjoy a thoro survey of the Pikes Peak Region with its motor highways to the summits of Pikes Peak and Cheyenne Mountain, the Garden of the Gods, the famous mineral springs, the Corley Highway over famous Cripple Creek "Short Line," the highway over the old Indian trail up Ute Pass to the innumerable scenic beauties and delightful resorts "back in the hills."

You may elect to thrill to varied scenes of a trip over the Sangre de Cristo and San Juan Ranges, thru fertile San Luis Valley and San Isabel National Forest, to the romance of the past in the cliff dwellings of Mesa Verde National Park.

From there, over Chief Ouray Highway, to Colorado River Canon, Grand Mesa and across the Continental Divide, past the highest peaks in the state and down the east slope thru the Arkansas River valley.

You will want to see Arapahoe Glacier and the other great moving masses of eternal snow and ice in the Glacier Region.

You may seek the natural grandeur of Poudre River Canon, Cameron Pass, Rocky Mountain National Park, Estes Park, the Fall River Road, Berthoud Pass, Denver's Mountain Parks, including the auto road up Mount Evans.

Or you may look to the new country of the northwest and other wide areas where scenic marvels, natural mineral and hot springs and many other attractions hold endless interest for you.

Wherever you go in Colorado you'll find no end of fun and inspiration to fill every waking hour. You'll enjoy the hikes, the horseback rides, the golf, tennis and other games, the fishing, the boating, the swimming, the picnics, the camp fire parties on calm moonlight nights, the camping out, if you like, and the more adventurous sports of mountain scaling and climbing tours.

Or you'll find many delightful companions for dancing, cards and other pastimes more in line with complete rest—but you'll be surprised at the energy you will absorb in the cool, crisp, dry air.

You can not have too much time for a vacation in Colorado. You can see much even in a short time.

Fill in and mail the attached coupon immediately and you will receive attractive and informative booklets about Colorado summer resorts.



THE COLORADO ASSOCIATION

Low Summer Fares on all Railroads

Round Trip from Chicago
$43.05
Good Motor Roads All the Way To and IN Colorado

THE COLORADO ASSOCIATION,
902 C. A. Johnson Building, Denver, Colorado.
Please send me immediately your free literature about Vacation Advantages and Attractions of Cool Colorado.
Name _____ (Please Print)
Address _____
City _____ State _____

Spalding's Offer These Items

For Your Vacation



Golfer's Vacation Special

Everything you need to enjoy the game! 3 Spalding irons, including mid-iron, mashie and putter; 1 Spalding wood, offering choice of driver or brassie, and sturdy steel stay canvas golf bag with metal bottom and medium size ball pocket. Regular value $11.75. Only..... $6.95

Also . . .

Spalding Kro-Flite Balls, seconds of a very durable grade, dozen, $5.45; each.....50c

Spalding and Kro-Flite Multi-Dot Balls, look large, easier to hit, each.....75c

Steel Shafted Woods from $5.00 each to Registered Set of 3 Clubs..$45.00

Symmetric Irons with Steel Shafts, each, $5.00, or Matched Set of Five Clubs.....$25.00

Attractive Caddy Bags of Finest Grade, from $1.50 to.....$50.00

Fishing Outfit Complete



Here is a complete outfit that meets the requirements of the most exacting fisherman. 5 ft. steel rod, radium silk casting line, 6 hooks to gut, 1 float, 2 minnow baits, multiplying reel, 1 stringer, 1 wire casting trace, gut leader with sinker, and tackle box
Total value of $8.00 for only.. $5.95

Also . . .

An attractive and fully complete fishing outfit of the better quality, offering a total value of $18 for only $13.95. And a complete assortment of Abbey & Imbrie fishing tackle equipment.

Swimming Suits



"When There Is So Little, That Must Be Right," and Spalding swimming suits are right . . . designed for athletic young men and women of today who go into the water to swim. Spalding's knowledge, gathered during 53 years of fitting the human body at play, gives assurance of no disappointments when you buy here. From $7.50 to $3.85

And it's a source of real satisfaction to know that when you buy sports needs from Spalding's you deal with men who know the right "feel" of a racket, the proper balance of a driver, the ins-and-outs of reels and rods. Spalding's retain these experts to make sure you get just the right equipment. Come in; let them help select the necessary items for a pleasurable vacation. Stocks, replete with things sportsmen take to, are priced unusually modest.

"Ace" Tennis Combination

If you have an itch to get out on the courts, come to Spalding's, where everything for tennis is on sale at prices well within the most modest income. We feature a combination consisting of: "Ace" racket worth $5.00, 3 Spalding balls worth $1.25, and racket cover worth $1.50. Total $7.75 value for..... $5.85



Also . . .

The "Victory" tennis combination offering a total value of $10.95 for only $7.85, and the "International" tennis combination offering a total value of $12.75 for only..... $9.85

Spalding's White Shirts



A Spalding "pet"; made of white oxford cloth and cut full. A symbol of Spalding value, easily worth $3.00 or $4.00 but priced at only..... $2.00

Also . . .

Real Flax Linen Knickers.....$3.85
Imported Golf Hose.....$2.50, $3.50, $5.00
Sturdy White Duck Trousers....$2.00, $3.50
English Model Flannel Trousers.....$10
Spalding's Imported Sweaters...$7.50 to $15

A. G. Spalding & Bros.
211 SO. STATE ST.

Wheeler's
135 So. State St.
CHEERFUL CREDIT

Smart Styles for Vacation

Today's vacationist realizes that appropriate apparel for every occasion means the difference between "getting by" and having a completely good time.

Summer Frocks $9.90 & Up
In smartest array in Wheeler's displays. A special selling at.....$9.90 and up

Spring Coats $19.95 and Up
Preferred fabrics and trim are featured in this group. Very modestly priced at .....$19.95 and up

Men's Suits $22.50 and Up
Including Society Brand, in an interesting group of summer weight, fine quality suits. Real buys at.....$22.50 and up

Topcoats $22.50 and Up
Just what you want for cool days. Light weight, handsome weaves, best colors. Give you that custom tailored look. Unusual values at $22.50

REMEMBER—DON'T PAY TILL AFTER VACATION

TOURS. TOURS.

Escorted All Expense Tours

Yellowstone
Zion-Bryce-Grand Canyon
Rocky Mountain-Colorado
Utah—Pacific Northwest—Alaska
California

$162.05 and up from Chicago

See the National Parks and Best of the West in the easiest and most economical way by joining one of our escorted, all-expense tours.

Tours to fit any vacation period—22 to 32 days
Leave Chicago Monday, Thursday, Saturday and Sunday throughout the season. You pay for everything before you start—there are no extras.

The escort relieves you of all travel details. Our 23 years of travel experience enables us to plan and operate the best possible tours at a cost which is remarkably low.

Send Complete Information on Tour Checked X.
Mr. J. L. Burger, Mgr., Department of Tours—Chicago & North Western-Union Pacific
148 South Clark Street, Chicago—Phone Dearborn 2323
☐ Yellowstone-Rocky Mtn. ☐ Zion-Grand Canyon-Rocky Mtn. ☐ Alaska
☐ Yellowstone-Zion-Grand Canyon ☐ Rocky Mtn.-Zion-Grand Canyon ☐ California ☐ Hawaii
Name
Address
City State

ROCKY MOUNTAIN NATIONAL PARK
Trout Fishing. Horseback Riding. Pure Auto Road. Camping out into the wilds. BEAR LAKE LODGE.

SOUTH DAKOTA.

Shortest and Most Scenic Route
Between Chicago and the Black Hills of South Dakota or the Yellowstone National Park
Free Road Maps, Road Condition Reports and General Tourist Information, as well as descriptive literature available through direct inquiry to the National Headquarters of Chicago Black Hills and Yellowstone National Park Highway Association, Huron, S. D.

IOWA



Advertise in The Tribune

The Chicago Tribune Is the World's Greatest Newspaper

ALL COST TOUR IDEA IS GAINING IN POPULARITY

Traveler Pays Lump Sum and Enjoys the Ride.

A new type of vacation travel is being presented in the all expense tour offered for the coming season by many of the leading travel bureaus. All expense tours of this type might be described as "packages of travel," for every item of cost which one encounters is included in the price of the tours. The prospective traveler pays all of his bills in one lump sum—the price of the tour he buys.

The growth of the all expense tour idea has been stimulated by the method of travel bureaus in merchandising their wares. Tourist agents and banks now sell all expense trips to Europe, Canada, the Atlantic coast, the Pacific coast, Bermuda, Hawaii—in fact, all popular vacation points in the world.

Capable couriers manage every detail, take care of tickets, baggage, and everything else. Reservations are made weeks ahead and all is planned in advance, so that escorted parties travel everywhere with a minimum of delay and inconvenience.

Many tours use special trains, which run on sightseeing schedule rather than on "mail" schedule. They pass through the scenic regions by daylight and stop only at the important points en route.

Escorted all expense tours offered by the various travel bureaus go under the names of house party tours, land cruises, club tours, tour adventures, colonial tours, and others.

One bureau, in outlining the advantages of this type of travel, lists the following points:

Land Travel by Special Trains through the wonderland west and historic east. Special trains, equipped for comfort, carry the tours. America's greatest railroads coöperate to make your journey pleasant.

Leisurely Sightseeing by Motor—Sightseeing programs are carefully arranged and are enjoyed in luxurious motors which visit all the chief points of interest.

Expertly Planned Programs—Travel wise experts plan your itinerary to enable you to get the most out of your trip. All reservations are made in advance.

Leading Hotels—Tours use leading hotels. Thus you are assured rooms with bath and attentive service.

Personally Conducted Parties—Tours are a particularly pleasant method of travel for women without escort. Tour conductors serve in that capacity.

No Baggage Worries—Couriers look after your baggage, transfer it from place to place, and have it in your hotel room at each stop, ready for your use.

The all expense tourist also travels with a congenial group of people, to whom he is introduced by hosts and hostesses aboard special trains. Receptions, teas, and entertainments enable members of the party to become acquainted quickly.

APPLE RIVER CANYON, DEEP AND COOL, ONE OF ILLINOIS' BEAUTY SPOTS

One of the beauty spots of Illinois is the cañon of Apple river, 138 miles northwest of Chicago, in Jo Daviess county. Gray-buff cliffs tower on each side of the cañon, which is five miles long. The cliffs range from 50 to 150 feet in height, shadowing the gorge floor, which in some places is only ten rods and at its greatest less than a quarter of a mile wide.

The river, small and cool, slips quietly along, deep and dark at the foot of the cliffs and noisy along the shoals. Apple river is the home of many a small-mouthed black bass and other fish. The wolf, the fox, the mink, and the raccoon still live in the cañon. More than 60 varieties of trees and 500 species of plants cover the valley, the slopes, and, here and there, the rocks.

GREAT HAWAIIAN VOLCANOES DRAW TOURIST THRONGS

Hawaii National park, which contains three celebrated volcanoes, may easily be reached by steamer from the port of Honolulu.

"The Hawaiian volcanoes," writes T. A. Jaggar Jr., director of the Hawaiian volcano observatory, "are truly a national asset, wholly unique of their kind, the most famous in the world of science and the most continuously, variously, and harmlessly active volcanoes on earth. Kilauea crater has been nearly continuously active, with a lake or lakes of molten lava, for a century.

"Mauna Loa is the largest active volcano in the world, with eruptions about once a decade, and has poured out more lava during the last century than any other volcano on the globe.

Haleakala is a mountain mass 10,000 feet high, with a tremendous crater rift in its summit eight miles in diameter and 2,000 feet deep, containing many lava cones. Haleakala erupted less than 200 years ago. The crater at sunrise is the grandest volcanic spectacle on earth."

The lava at Kilauea draws visitors from all over the world. It is a lake of molten lava a thousand feet long, with fountains fifty feet high boiling in it and waves splashing fiery liquid against its banks. It may be viewed from automobiles which go almost to the brink.

The national park areas include fine forests and tropical jungles. There are trails marked by signboards for horseback trips to the mountain tops, and rest houses are found along the way.

Iao valley penetrates the mountains back of Waikulu. It is five miles long, two miles wide and near its head is 4,000 feet deep. It is filled with dense tropical growth and through it flows the Waikula river.

The tourist trip to Haleakala includes automobile service from Waikula to Iao valley and to Olinda, and saddle horses and guides from there to the summit.

The temperature of the coastal regions of the islands ranges during the year from 55 to 85 degrees. The northwest trade winds blew almost continuously. In the high altitudes the temperature may fall to freezing point.

Swimming, surf riding, game fishing, yachting, golf, polo, baseball, cricket, tennis, motoring, hunting, horse racing, horseback riding, and mountain climbing are among the diversions offered.

RESORTS AND TRAVEL

TOURS.

Would you like to see the Middies at Annapolis?

See the Back Page of Today's Rotogravure Section—Part Two.

DE VRY KAMRA



$22.50

"Does Your Thinking for You"

NO focusing—the Super-stigmat lens covers the widest range. No double exposures possible. Kamra is always ready for instantaneous shots.

Forty clear, "still" pictures with each loading. One quick turn of small sprocket adjusts film and snaps shutter. Sharp enlargements to practically any size.

De Vry Movie Cameras as Low as $39.50
Come to our Camera Dept., First Floor

W. W. KIMBALL CO.

Chicago—Established 1857

306 S. Wabash Ave., Kimball Bldg.

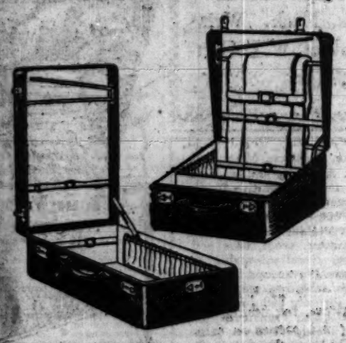
PEACOCK SHOE SHOP

"Chicago's Most Beautiful LUGGAGE DEPARTMENT"

presents . . .

A MATCHED SET

taken from our complete display of smart luggage for every occasion.



Travelers with a flair for smartness—have taken up the new mode—matched luggage. Illustrated, is a matched Hat Box and Suitcase of Fabricoid, equipped with the new rod hangers, beautifully lined, lightweight, and durable. Shown in Black and Brown. $13.50 each. The set . . .

$27

Others in the above models in Black and Brown Cowhide at $25 each

Visit the complete exhibit of smart luggage for every occasion.

Application for Charge Account Solicited

Two Floors—Our Elevator to Shoe Salon and Luggage Department

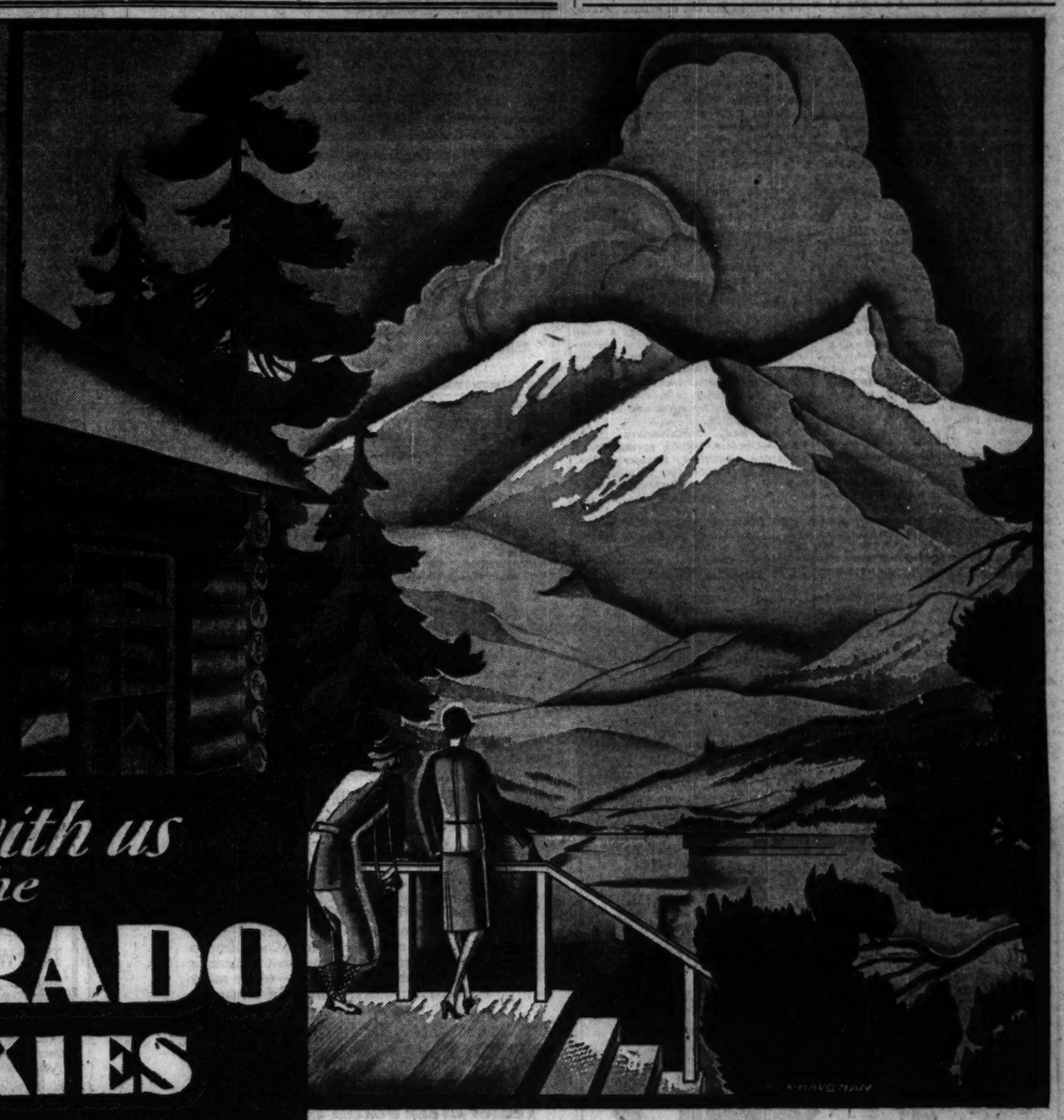
Peacock Shoes Garden Hosiery Smart Luggage

LUGGAGE DEPARTMENT

PEACOCK SHOE SHOP

State Street Entrance • Palmer House

Rock Island



Come with us to the COLORADO ROCKIES

Enjoy a Vacation de Luxe

Inspiring Scenery Invigorating Atmosphere
Genial Companions A Fortnight of Delight

ONLY $43.05 ROUND TRIP FROM CHICAGO

All Expense Tours $125 up

For details, phone or mail this coupon.

L. H. McCormick, Asst. Gen. Pass'r Agt. Rock Island Lines, 179 West Jackson Blvd., Chicago, Ill. Ph. Wabash 4600. Please send me free booklets descriptive of Colorado and various All-Expense Tours of the Rockies.

Name.....

Address.....

Far from smoke and typewriters—far from the din of traffic and the blurring rush of the sandwich shop—there's Vacationland! Colorado, rugged country of great mountains and forests, invites you!

Here you can really find peace and health. You will come back tanned and rested, with a glow in your cheek and a gleam in your eye. You'll have an appetite like a growing boy's, yet lose every pound of superfluous flesh. And you'll have the time of your life.

Perhaps it will be the burro ride at Colorado Springs that will make you forget you ever had a care in the world. Maybe it will be the trip up Lariat Trail, or the one to Rainbow Lake. By moonlight, "The Garden of the Gods" may carry you away into an enchanted paradise. But wait until one night just at sunset, when you will have the supreme thrill of the trip. On a mountainside, with the sunset glowing in the sky, with balsam and spruce weaving a spell about you, you will sit around a huge bed of coals, and satisfy your "growing-boy" appetite with thick broiled steaks, potatoes baked in their jackets, and brown, bubbling coffee.

Two weeks of sheer joy of living—at a cost so reasonable that you will be amazed.

The round trip rail fare is $43.05. The Rocky Mountain Limited leaves La Salle St. Station at 10:30 in the morning, and you are eating luncheon in Denver or Colorado Springs the next day. Or you may leave on the Colorado Express at 11:30 p. m., and arrive in Colorado early the second morning. No time wasted on the road—something to do every minute after you arrive. Colorado is a natural playground; man has added other attractions—golf courses, tennis courts, wonderful automobile roads.

You owe yourself this vacation. The Rock Island Lines offer a variety of personally conducted and independent all-expense tours from $125 up—including railroad fare and pullman, meals, hotel rooms, motor trips, etc. Fill out the coupon at left, and we will send you complete information on these tours. Do not delay. You will be the loser, if you do. Colorado and health are waiting for you!

ROCK ISLAND

RESORTS AND TRAVEL — MASSACHUSETTS.

PLAN TO SPEND THIS SUMMER ON

CAPE COD

MASSACHUSETTS

Golf, Warm Bathing, Boating, Fishing, Wonderful Roads

Hotels on Cape Cod and at the Gateway

Chatham Bars Inn, Chatham. $15.00 to $15.00 a day. H. A. Grant, Mgr. Chatham Hotel Matteponsett and Cottages, Chatham. Daily $7.00 up. Weekly on application.

Pleon Hotel and Cottages, Cotuit. Boating, Bathing, Open Garden. Daily $5.00 up. A. P. ———.

Mahoosuc Inn and Dennis. "A hotel where you can take your family." H. B. Neal, Mgr.

The New Terrace Cabins and Cottages, Falmouth Heights. On the Ocean. Warm Bathing.

Terrace Hotel, Falmouth Heights, Amer. Plan. Weekly single, $40—$60; double, $70—$100.

Sesuit Inn, Hyannis. $5.00 up. European Plan. Every room with bath.

Mayflower Hotel, Hyannis. From $35.50 weekly, including meals.

The Gables, Bramhall Court, and Swan Cottages, Hyannisport.

The Sippican Marion. C. A. Edwards. All sports. Amer. Plan. $35 to $70 weekly.

East Bay Lodge, Osterville. $7.00 a day and up. C. H. Brown, Prop.

Oyster Harbors Club Colony, Osterville. Members only. Information upon request.

Hotel Pilgrim and Bungalows, Plymouth. American Plan. $30 to $70 per week.

Clifford House, Provincetown. $5 to $8 per day. American Plan. Weekly on application.

New Central House, Provincetown. $2.00 to $3.00 per day, American Plan.

Hotel Englewood, West Yarmouth. Weekly, $25—$35, single; $70—$100 double. Booklet.

RESORTS AND TRAVEL — MASSACHUSETTS.



The SIPPICAN

MARION, MASS.

Fine from Mosquitos and Fog. Newly located for Delightful Day Trips. Golf, 2 Courses; Yachting, Fishing, Bathing, Tennis, Fresh Sea Food. Now Open.



The Mayflower PLYMOUTH

AND COTTAGES

On the Ocean at Monument Point in Pilgrim Land, the Birthplace of Our Nation.

EVERY RECREATIONAL FACILITY

Golf Course on Hotel Grounds. Private Beach and Bathing Pool. Tennis, Boating, Riding. Same Management.

MAYFLOWER HOTELS

Boston Bramhall Falmouth



HOTEL PURITAN

390 Commonwealth Ave., Boston

The Distinctive Boston House

One of the most homelike hotels in the world.

E. T. Andrews, Mgr.

Send for Our Booklet with its Guide to Historic Boston.

HOTEL PILGRIM

Right on the Ocean

PLYMOUTH, MASS.

Every Summer Recreation—Perfect Golf

Write for Booklet.

Management of R. E. Brine

IOWA

DAR RAPIDS

HOTEL MONTROSE

ONE of IOWA'S FINE HOTELS

A convenient stop for tourists

200 Rooms

$2.00 to $4.00

Dining Room

Grill Room

Sandwich Shop

Garage

J. S. Atherton, Mgr.

NATIONAL PARKS GET READY FOR BANNER SEASON

Their Popularity Grows Year by Year.

Three million visitors are expected in the national parks this summer. The popularity of these great playgrounds of the people increases every year. When the park borders are crossed there is no fear of fences or preserves. You may live the kind of life you choose, taking a room at a luxurious hotel, living in a tent colony, or going it alone by the roadside, at some remote lake side or on the banks of a fishing stream. There is plenty of room away from the auto trails for all.

There are only a few restrictions in the parks. These relate to firearms and fires. Guns are not allowed and fires must be watched carefully. The fishing is open to all. There are innumerable trails over the high passes, and places that only a few penetrate each year. You may travel for days, weeks, months in these parks. The trails are well marked and there are forest rangers at intervals ready to be of service.

Each Park Has a Personality.

Each park has a distinct personality and it is worth while to study these before deciding which one to visit. If you want glaciers, dangerous climbing, high and rugged passes, visit Glacier park or the new Jasper park in the Canadian Rockies. If you want an old and beautiful valley, with mild temperature and a chair by the riverside where you can look at the greatest rocks on this continent, go to Yosemite.

The Yellowstone, with its mud baths, its faithful geysers, and gorgeously colored grand canon, gives another picture. In Lassen park in northern California you may live close to a volcano that may rumble at any time and shoot fire and ashes for two miles into the sky.

The Giant Forest of the Sequoia national park contains the oldest living thing in the world, trees like General Sherman that measure twenty-five to thirty-six feet through from side to side. These trees are older than human history.

Take Your Choice of These.

Here are the main parks with their distinctive characteristics:

Rocky Mountain, in north middle Colorado.—This is a snowy range in the heart of the Rockies, showing records of the glacial period and with a few glaciers left. At the center is Long's peak, 14,250 feet high, which may be climbed without great danger. Good roads run through the reserve from Grand lake to Estes park.

Glacier, in northwestern Montana.—A mountain region of Alpine grandeur, 250 glacier fed lakes, 60 small glaciers, precipices thousands of feet deep.

Mesa Verde, in southwestern Colorado.—Notable prehistorical cliff dwellings. It holds the ruins of a civilization that passed out of existence many centuries ago.

Crater Lake, in southwestern Oregon.—A lake of deepest blue made when the top of Mount Mazama was blown, out or swallowed in some gigantic upheaval of the past. Noted for its trout fishing.

Mount Rainier (Tacoma), west central Washington.—Largest accessible single peak glacier system—14 glaciers—48 square miles of glacier, fifty to five hundred feet thick. Sub-Alpine flower beds.

General Grant, middle eastern California.—Created to preserve the General Grant tree, 35 feet in diameter.

Sequoia, middle eastern California.—The Big Tree national park with 12,000 sequoias, mountain ranges, and mile deep cañons.

Yosemite, middle eastern California.—Old valley of world famous beauty. The Merced river cuts down from the High Sierras over Nevada falls and flows tranquilly through a wide meadow with big tree groves bordering it. From the open places one gets a view of El Capitan or the Half Dome, mile high rocks. Yosemite falls, Waterwheel falls in the Tuolumne river, many lakes and streams for trout fishing.

Yellowstone, northwestern Wyoming.—Geysers, boiling springs, mud volcanoes, petrified forests, lakes, streams, and waterfalls. Lots of room here and a wilderness where one may meet bear on the roadside and see moose on a far away meadow.

Zion National Monument, at southern edge of Utah.—A land of mountain wonders, natural bridges, cliff dwellers' homes.

SAVANNA HEADLANDS RETAIN BEAUTY OF PRIMEVAL ILLINOIS

Within the boundaries of Illinois and only a six hour drive from Chicago is a wild section of country—the Savanna headlands—containing many reminders of the Illinois Indians and retaining all the scenic beauty which awed the Indian into reverence.

The Savanna headlands are near the town of Savanna and border on Jo Daviess county with its famous Apple River canyon. Look it up on your map. It is easily accessible by motor. Plan to visit the rocky bluffs, the wooded flood plains and the many islands.

RESORTS AND TRAVEL
TOURS.

Would you like to sight-see in Boston?

See the Back Page of Today's Rotogravure Section—Part Two.

SUPERIOR FOREST PRESERVE A JOY TO OUTDOORSMEN

North and west of the rugged, rock-bound shores of Lake Superior and east of the Rainy river watershed lies a vast wilderness region dotted with countless lakes, streams and waterfalls. The southern half of this fisherman's, camper's and canoeist's paradise is the Superior National forest, comprising more than a million and a quarter acres. The northern half lies in the Quetico Provincial park of Ontario, Canada.

These great adjoining preserves of timber, water and wild life represent the last great stand of untouched wilderness in the Mississippi valley. Because of the thousands of lakes and streams, making it possible for the canoeist to travel like the fur traders and explorers of the old days, the area is unlike any other wilderness playground in the country. In fact, the Superior and Quetico reserves would be impenetrable were it not for the water routes which traverse the wilderness.

The exploring vacationist can spend weeks and months paddling over historic water routes in this boundary playground, yet never dip a paddle in the same lake when he works his way out to civilization.

Theodore Roosevelt set aside the Superior National forest as a national playground when he was President. Canada met the "let us play" idea by establishing the Quetico park alongside of the United States playground, thus setting aside another preserve comprising millions of acres.

Today thousands of outdoorsmen and conservationists have their eyes on this region because of the battle being waged to save it from despoliation. The fight has finally reached congress because the Superior-Quetico council, the Izaak Walton league, the state of Minnesota and dozens of other organizations in both Canada and the United States propose to bring Canada and Uncle Sam together on plans to preserve the forest and park forever.

FOR VACATION TRIPS
OUR HANDY MEDICAL KIT

Be prepared against any unforeseen accidents. Get one of our handy medical kits . . . just the thing for emergencies such as sprained ankle, cut or bruised finger, blisters, insect bites, etc. It's good insurance. Takes up little space, too. Nothing like it for home or traveling.

Sargents
DRUG STORE
23 N. Wabash Ave.
ESTABLISHED 1852 Next to the Entrance of the Pittsfield Bldg.

RESORTS AND TRAVEL
OREGON.

In Oregon



"the big one" doesn't get away!

Oregon is the fly-fishing state of the Union. The real value of a vacation is to help one forget the cares, problems and routines of business and to obtain new vigor of mind and body for the tasks of the coming year. Such a vacation may be found in Oregon, the center of the great Pacific Coast Empire—the most beautiful, the most enchanting region in the United States—where many great future developments, in commerce, industry and foreign trade are anticipated.

World-famous Rose Festival, June 9-12.
DIRECT SERVICE TO HAWAII

Portland
center of the Pacific Coast wonderland
invites You!

Topographical maps and illustrated booklets may be had for the asking.....
USE THIS COUPON!

PORTLAND CHAMBER OF COMMERCE
Portland, Oregon—Room 250
Name _____
Address _____

MICHIGAN.

SAUGATUCK



Excellent transportation facilities. Goodrich Steamers Lv. Chicago Daily (ex. Sat.) 9:45 A. M., Sat. 2 P. M. and 11:30 P. M. Daily Ex. Sat. and Sun. 10:45 P. M. All the summer sports are available, and the country is famed as being a land of health. You are invited to spend a real vacation here!

BIRD CENTER SAUGATUCK, Michigan
8 cottages, not for rent, boarders only. Electric light, lavatories. Home cooking. Bathing. Fishing. C. H. BIRD, Prop.

THE FROLICS SAUGATUCK, MICHIGAN
Every rm. equd. hot, cold water, electricity. Ex. home cooking. Pr. pavilion and 2 golf courses. Saddle horses. Write Mrs. S. McLaren.

TWIN GABLES
FAMOUS FOR FINE FOOD
All summer sports. On the bi-way at the bridge. Saugatuck, Mich. Write T. P. Hoey.

HOTEL BUTLER
Happy Holiday Home on the water's edge. Modern. C. N. Redebaugh, Saugatuck, Mich.

Lakewood, Mich.—THE ASHLAND
Only Hotel with baths plumbing, elec. light; excellent meals; good beds; $12-$20 wk.; also 7 bdrm. cottages, $10-$25 wk. E. E. M. WILEAND.

Khardomahl Lodge PERFECT FOOD
A restful holiday home, with all summer features. Bathing, boating, fishing. Gentiles. Mrs. Otto Fraedrichsen, Grand Haven, Mich.

BREEZY HILL SOUTH HAVEN, VICINITY
Farm resort. Cool, breezy, shady. Fresh milk, eggs, etc. Toilet, bath, hot-cold wtr. Gentiles. Adults, $12. N. J. Ransom, Pullman, Mich.

PLAY GOLF AT MARTIN HILLS, ST. JOE, MICH.
Sporty holes, beautiful greens. Clubhouse conveniences. Under new management. Write or phone for reservations. Ph. St. Joe 107.

ALLABEE LODGE SAUGATUCK, MICHIGAN
In the woods. On the river. Large rooms. Wholesome food properly prepared. Rooms and cottages. Write Dept. A, Mic.

MAPLEWOOD SAUGATUCK, MICHIGAN
Modern, comfortable hotel. Open all year. On U. S. 31. Near 2 golf courses. Pavilion. Swimming pool. Write Mrs. F. H. Wicks.

IDLERS' REST SAUGATUCK, MICHIGAN
Ideal, modern summer rms., hot and cold water in rms., hot bath. Bathing, boating, dancing, fishing. Reas. rts. Write P. F. Walz.

RIVERSIDE REST Spacious Grove on the Bank of Kalamazoo river. Modern, restful—nearest resort to golf course, swimming pool. SIMPKINS & PRENTICE, Saugatuck, Mich.

TOURISTS' HOME SAUGATUCK, MICHIGAN
All outside rms., baths, hot and cold running water; near pavilion; bathing, fishing, 2 golf links, tennis. MRS. W. H. ALLEN.

THE DORIS PAW PAW LAKE, MICHIGAN
On Paw Paw Lake. Fishing, boating, bathing, golf, dancing. Home cooked meals. $2.50 per day. Write Mrs. Herman Rabel, Coloma, Mich.

ROSEMONT DOUGLAS, MICHIGAN
On Lake Michigan, adjoining sporty golf course. Clean sand beach. Across from beautiful pavilion. Rts., $20-$25. Mrs. E.S. Bryan.

Willow Brook Farm
Ideal farm resort. Mod. plmb., elec. lts., airy sun. rms., good beds. Pure, rich milk, eggs, vegetables, etc. Gentiles. $14 wk. D. L. SCHLACK, Sr. Haven, Mich.

Bollaert's Resort SOUTH HAVEN
Restful country resort. All mod. imp. Pure, fresh veg., milk, eggs. Weekly rates, $16. Write for free folder or Phone 2572J. Gentiles.

The Idylease Convenient to Saugatuck, Lake Michigan and West Shore golf links. Beach, dancing, boating, swimming. Safest bathing. Home cooking. Reasonable rates. Write for booklet. Mrs. J. E. Campbell, Saugatuck, Mich.

RESORTS AND TRAVEL
MICHIGAN.



8 Joyous Days on Land and Water $34.50 All Expenses Paid

Via Goodrich Lines to Rochdale Inn, Montague, Mich.

A De Luxe daylight trip that allows you a real, carefree vacation for a very moderate expenditure. Leave Chicago any Saturday at 1 p. m. on the luxurious S. S. Alabama. Dine, dance and enjoy the gloriously cool lake breezes. You arrive at Muskegon at 9 p. m. and ride through a country of woodland lakes in the most comfortable of buses to Rochdale Inn. Spend a happy week among pleasant acquaintances, returning the following Saturday.

The cost of this outing includes round trip fare, bus fares, meals and lodging, use of boats, ballroom and all amusements furnished by the Inn. Gustave Kopp, Manager.

Write or call for beautiful booklet giving all details regarding this and other popular Rochdale Inn Outings.

Splendid 5-Piece Orchestra. Dancing Nightly
Chicago Office, Room 802, 130 N. Wells St.
Tel. Dearborn 5498

ROCHDALE INN

MICHIGAN
Where the Wilderness Still Affords
ADVENTURE-SPORT-ROMANCE



Here, in the Upper Peninsula, one can realize his fondest dreams of wilderness adventure, and the same day, play the finest golf courses. Romance lurks in the forest trails as the Pines and Hemlocks whisper secrets of by-gone ages; rest abounds in the water-washed air; the gamiest of game fish await the angler; solid comfort is provided by fine resort accommodations—and there are countless places of historic interest to visit.

Come by rail, or motor over the wide, well-paved highways that lead to Hiawatha Land. Or come by air or boat. For particulars address

UPPER PENINSULA DEVELOPMENT BUREAU
Marquette, Michigan

Obtain Literature at 103 W. Jackson Blvd.

A Week or Two at THE INN CHARLEVOIX —the Beautiful

ALL EXPENSE VACATIONS

ONE WEEK $54.00
TWO WEEKS $86.50
including
Round Trip Fare and Lower Berth on the 'Resort Special.'
All Meals and Lodging at The INN
Michigan's Foremost Resort Hotel.
Owned and Operated by Pere Marquette Ry.
Accommodates 400 Guests.
Golf - Tennis - Bathing - Fishing
Horseback Riding - Lawn Games
Dancing - Orchestra - etc.
Leave Grand Central Station 7:45 pm (C.T.)
Except Sunday, arrive at "THE INN" 7:36 a.m. (C.T.)
Ask for Illustrated Booklet on 'ALL EXPENSE VACATIONS'
J. Edw. Reilly, G.P.A.
801 Utilities Bldg. Victory 1700
FOR A COMFORTABLE TRIP
Pere Marquette
Route of the Railway Limiteds

WHETHER YOU TRAVEL VACATIONWARD BY
Automobile
Steamer
Train
Airplane
THIS SUMMER YOU WILL VISIT
Michigan's Outdoor Wonderland
NORTH OF THE STRAITS OF MACKINAC

SAULT STE. MARIE
And the Famous SOO LOCKS

NEWBERRY
Adjacent to TAHQUAMENON FALLS

MUNISING
Amidst the PICTURED ROCKS

RIGHT AT THE BORDER OF CANADA

It was here that Hiawatha fished and hunted, and the woods and waters are still full of wild game. Here the breezes from Lake Superior blow cool. Home of the Red Deer, the Moose and the Bear. Hay Fever Absolutely Banished.

FINE HIGHWAYS
EXCELLENT CAMPS
HOTELS AND GOLF

Write to CHAMBER OF COMMERCE, Sault Ste. Marie, or Upper Peninsula Development Bureau, Marquette, Mich.

"Where a Groush is Unknown and Pleasure is King"
SAUBLE INN AND COTTAGES
LUDINGTON, MICH.
FAMOUS FOR ITS WONDERFUL MEALS
Unsurpassed Fishing—18 Hole Golf Course. Private Baths, Excellent Bathing Beach. FREE Boats, Tennis Courts, Rifle Range, Archery, and Horseback Courts. 9 piece Orchestra for meals and dancing. Saddle Horses. Illustrated Booklet. Rates, $18 up, including meals. Largest, most modern resort in county.
GEO. H. HALLARD, MANAGER
IF YOU DON'T ENJOY YOUR STAY IN SAUBLE INN YOU DON'T OWE US A PENNY

WOODWARD
HOTEL AND PAVILION
On Beautiful PAW PAW LAKE, MICH.
BOATING Via CEMENT ROAD OR BOAT OR RY.
BATHING
FINE 18-HOLE GOLF COURSE
CAMPUS SERENADERS ORCHESTRA DANCING
Free booklet. J. J. Velek, Prop., Coloma, Mich.

COSGROVE'S
LOG LODGES
State Highway M 45
On Witch Lake, Republic P. O., Mich.
Comfortably and conveniently furnished for housekeeping. Deep well water is piped to each lodge. Electric light, laundry, garages, boats, fishing tackle, tents, camping outfits, everything essential is here.

NORTHERN MICHIGAN
is best served by
Michigan Transit Steamers
Sailings Wed. & Sat., 6:00 p. m.
Ask for free folder
Michigan Transit Corporation
Navy Pier WHitehall 5530

WAUKAZOO INN
On Black Lake Holland, Mich.
150 Miles from Chicago on U. S. 31
A beautiful and refined resort. Swimming, tennis, golf, fine riding horses, 500 acres of forest. Hot and cold running water in bedrooms; private baths. American plan. Also furnished cottage homes.

Silver Saddle Lakes Resort
Located on two lakes. Fishing, boating, bathing, saddle horses, tennis, dancing; cottages rooms; good beds; modern conveniences. Home cooking and baking. Gentiles. Joseph C. Florian, Grand Junction, Mich.

DOUGLAS
on U. S. 31, between Lake Michigan and Kalamazoo River, 149 miles from Chicago. Finest drinking water; Lake Michigan bathing pavilion, sporty golf course. Write for booklet. Dept. A, Chamber of Commerce, Douglas, Mich.

BONA CAMP RESORT
The ideal vacation spot for rest and pleasure. Pleasant, airy rms. Home cooked meals. Reasonable. Geo. Anderson, South Haven, Mich.

McVEA HOMESTEAD Douglas, Mich.
Pleasantly located, overlooking Lake Michigan. Bathing, boating, golfing, fishing. Home cooking. Write for rates. L. J. McVEA.

MEADOW BROOK FARM
Mod. farm home, baths, lights, shady grove, winding creek, 1 mi. town. Home cooking, clean, airy rooms. R1. H. A. ATHERTON, Watervliet, Mich.

MUSKEGON Chicago's most accessible playground. Reached by boat, bus, motor or rail. All summer sports. Diversified resort facilities. Write Dept. A, Chamber of Commerce, Muskegon, Mich.

Glorious Days in Duneland



Hotel Golfmore, just 62 miles from Chicago, on Lake Michigan's southeast shore, offers an almost endless round of summer-time enjoyments. A perfect beach, two golf courses, bridle paths, tennis courts, open terrace dancing (a thrilling orchestra) . . . really wonderful music. In physical equipment and beauty of environment, Golfmore hasn't an equal in the Middle West. RATES: (with meals) large bedroom, dressing room, private bath, $8 to $10 a day single; $13 to $16 double. Special weekly rates. For illustrated booklet, motor route and reservations, address

The Golfmore HOTEL
GRAND BEACH MICHIGAN
C. L. HOLDEN, Manager.

Traverse Shores Country Club
Formerly Ramona Park Hotel
Offers highest class of accomodations, service and entertainment to people of discrimination. Modern in every detail. Elevator. Club house on Little Traverse Bay, Harbor Springs, Mich. Write for Booklet. W. L. Cartwright, Mgr.

ON Lake Michigan. Marvelous beach. Air tonic and bracing. Perfect rest amid primitive freshness and beauty. Accommodations for 200. Food of choicest quality, freshest vegetables and fruits. Golf, swimming, trout, bass and pike fishing. Excellent stable of saddle horses. Playground for children. Rates, including meals, $35 a week up for one; $60 a week up for two. Michigan Transit Steamers from Chicago or Pere Marquette and Michigan Central R. R. to Manistee; or from Milwaukee by Pere Marquette steamer.

PORTAGE POINT INN BEACH LODGE
Management A. Wrisley
ONEKAMA - MICHIGAN
Where Nature Rules!

THE PERFECT SPOT FOR THE PERFECT VACATION
The Islington
Les Cheneaux Islands
Fishing, boating, bathing, tennis, golf, archery. Ten miles by steamer from Mackinac Island. 35 miles good roads from St. Ignace or Sault Ste. Marie. Booklet.
Islington P. O., Mich.

Summer Cottages
Furnished housekeeping cottages at Grand Junction, Mich., 130 miles from Chicago. Pere Marquette R. R. direct, or boat from Chicago to South Haven, Mich., thence by auto to Pine Ridge Resort. Four room cottages, $30 per week; $50 for two weeks. Five room cottages, $35 per week; $40 for two weeks. Four room cottages accommodate six people; 5 room cottages accommodate eight people. Screened porches, etc.; 130 acres of our property borders on Saddle Lake. Sandy bathing beach. Beautiful woods—Pines, Hemlocks, etc. Silver, Munson, and North Lakes nearby. Boats free. Excellent fishing—Black Bass, Pickerel, etc. Groceries delivered daily. Excellent drinking water. Write Miss Lulu Conays.
PINE RIDGE FRUIT FARM
GRAND JUNCTION, MICHIGAN

WEST SHORE LODGE
LOCATED ON THE West Shore Golf Links
DOUGLAS, MICHIGAN
EUROPEAN—ON U. S. 31
SEND FOR BOOKLET

PAW PAW LAKE RESORT
LOCUST BEACH ON THE LAKE
Modern. Near Woodward and Crystal Palace Pavilions. Good Golfing. Saddle Horses and all Summer Sports. Meet guests on request. Booklet. C. L. Newton, Coloma, Mich.

GORDON BEACH HOTEL
On Lake Michigan at Union Pier.
New and modern, enlarged to fifty rooms, every room with hot and cold water, some private baths. Beautiful new lobby. Wonderful bathing beach. Tennis courts. Excellent cuisine. Follow U. S. 12.

River Bluff Farm SOUTH HAVEN, MICHIGAN
Beautiful location. Golf, tennis and all summer sports. Own dance pavilion. Electric lights and modern plumbing. Home cooking. $14 per week. F. FRITSCHE, MGR.

RICHELIEU LODGE COREY LAKE Michigan
A city hotel in the country; famous for its hospitality; electric lights, sleeping porches, and wonderful food. Golf and all summer sports. For further information write H. H. Jonker, R. R. 4, Three Rivers, Mich.

GRAVEL LAKE RESORT LAWTON, MICH.
PETE'S CHICAGO BEACH
3 rm. cottages, comp. furn. for light hskpg. $10 wk., $2.00 day with boat. Good roads to Chicago. Exc. fishing, bass, perch, etc. Write M. M. MOLICK for reservations.

TOSEBO CAMP (BOYS)
17th year in Mich. Really resorted. Ages 6 to 14. Counselor ratio. Sand beach. All sports. Many Chicago patrons. Catalog. Address Noble Hill, Box D-3, Woodstock, Ill.

ISLAND FARM SOUTH HAVEN, MICH.
Picturesquely situated. Modern, electric lighted. Home produce and cooking. Bathing, boating, dancing nearby. Gentiles. J. LAMKIN & SON.

LAKESIDE INN On White Lake, Near Lake Michigan
Hotel adjacent Golf Course and Tennis Club; Bathing, Fishing, Canoeing, Tennis Courts. For rates write G. H. VALLANT, Montague, Michigan.

YE GOLFERS INN 100 Mile Boulevard
Big Shore Paw Paw Lake, Watervliet, Mich. $3 and $4 day, incl. good meals. Modern. Land and water sports. Room for all.

THE BEACHMONT Overlooking Lake Michigan
Golfing, Swimming, Fishing, Tennis, Modern Cottages, Private Baths, Running Water, Home Cooking. Write for booklet. Mrs. Ethel Beach, Lake Bluff, Ill.

WHITE LAKE
The Play Place of Michigan
Superior accommodations in one of Michigan's most healthful regions! Every summer sport, with nature at its best! For information address—
Montague P. O.
Catalpa Resort.
Point Comfort Hotel.
Cherokee Lodge.
Clarence Resort.
Whitehall P. O.
Murray's Inn.
Sylvan Beach Hotel.
Michillinda Beach Tavern.
Goodrich Steamships Direct
Friday and Saturday, 8 P. M.
Phone Whitehall 4301
Navy Pier

PETOSKEY MICHIGAN
Play is better than Medicine
Spend the Summer in Northern Michigan
Get the Greatest Benefit from
Your Vacation
Easily reached over the National and State highways—U. S. 2, U. S. 31, U. S. 10, U. S. 16, U. S. 131 and U. S. 131. The last two main highways converge at Petoskey.
Through Pullman accommodations via Pere Marquette, Ann Arbor and Grand Trunk Railroads. Steamship service direct by Michigan Transit Co. and by other lines to nearby points.
A region famous for its summer resort facilities. Lakes and streams teeming with game fish. Sandy beaches with an irresistible lure for bathers. Hotels and camps of every manner of out-of-door recreation close at hand. Petoskey's many retail stores are stores rich in those of large cities. Authentic and buy fewer are practically unknown in Petoskey. Write
Petoskey Chamber of Commerce
Petoskey, Michigan, for Book.

Tourists—Vacationists
COME TO
ESCANABA
On Lake Michigan
For a Real Vacation
Escanaba is the mecca of the lake region summer resorts which has to offered the metropolitan resorter within a half hour's drive of virgin forest, where wild life abounds and cool as inland lake and rushing brook fill their full catch of game fish.
OVERNIGHT RIDE FROM CHICAGO by train. Only 365 miles by motor over the paved Sheridan Road, thence the picturesque Lake Shore Drive thru Menominee.
TOURISTS' CAMP
A convenient camp site is reserved. Tourists are invited to enjoy all the resort accommodations. Write for descriptive literature.
CITY MANAGER
Escanaba, Michigan.

Cozy Summer Cottages
200 ft. from gorgeous woods that border LAKE MICHIGAN; sand; 2 cents to beach. Inland lakes, fine of boats, fishing, swimming, dancing, dance pavilion, stores, restaurants in two blocks. Cottages completely furnished, including electric, $60 to $150 for six persons. $25 week, $150.00 season and up. Write at once for illustrated folder. No agents will call.
MRS. ALICE McKEE
RIVERSIDE, MICH.

"WOODLAND"
Minocqua's Popular Resort
A modern Cottage Hotel on Kawaguesaga Lake, in the North Woods. Amazing fine Golf, tennis, bathing, fishing and boating. Where entire family can enjoy real rest and recreation. Folder.
DR. GALE W. HUBER, Minocqua, Wis.

ON WHITE LAKE, MICH.
For Rent—Large, modern cottage, completely furnished. Living rm. 20x25; fireplace; dining room, kitchen, 5 bedrooms, bath, electricity and running water throughout. Rent, $400 for July and August. Mrs. L. C. Smith, 414 W. Washington, Lansing, Mich.

NEVER MIND
A cool, delightful mountain-like spot. Delicious meals. Sandy beach, golf, tennis, dancing, riding, "a" guests only. 90 miles from Chicago. Gentile clientele.
MR. and MRS. O. M. COTTEN, Benton Harbor, Mich.

HOTEL SAUGATUCK
Saugatuck, Michigan
Ideal vacation spot. All outside rooms; running hot and cold water, electric lights, boating, bathing, golf, dancing. Rates and folder. Write. F. & E. BUTLER, Props.

GERSTEN'S
Just completed. Very modern, cozy cottages for your vacation. Home cooked meals. Particulars [illegible] phone [illegible] 8504 or write L. GERSTEN, Mgr.

TERRACE PARK
Nicely furnished housekeeping cottages and rooms; all conv. Opp. golf course. Fine bathing, fishing, boating, dancing, sand, horses, elec. [illegible] per wk. Gentiles. A. F. Ost, Sr., Saugatuck, Mich.

Sunny Brook Farm
popular resort. Comfort and Pleasant, airy rooms, exc. meals, dancing, sand, horses, elec., [illegible] per wk. Gentiles. A. F. Ost, Sr., Saugatuck, Mich.

BAY VIEW HOTEL
Golf, bathing, dancing, [illegible] Good beds and first class [illegible] Write O. A. DODD, WATERVLIET, MICH.

Leland Farm Home
Fine place for restful vacation. [illegible] Shady grounds. Clean, airy rms. fresh fruit, veg. Mrs. J. Lindeman, R.4.

BELVIDERE BEACH
Beautifully situated on the lake. White beach. Same management for 25 years. Write for booklet. MRS. R. T. BISHOP.

ALBERT STREJC'S
Mod. place. Golf, boating, bathing, fishing. Excellent home cooked meals. [illegible] Write ALBERT STREJC'S, Saugatuck, Mich.

Wildwood Farm Resort
4 lakes; croquet, tennis; bring your own food; no stove; $15; best of [illegible]

VACATIONING SOON?



ENSEMBLES
are favored among the many swagger new Sally Frocks, especially designed for vacation wear. Many similar models—long and short coats—plain and printed. You'll want several.

Sally
$15
Exclusively
"The Slenderize."
Sally Frocks for women who wear sizes 38 to 52.

ENSEMBLE (Sketched)
Tailored coat over polka dot dress — flattering frill collar—skirt pleated all around—an outstanding value.

Sally FROCKS
A NATIONAL INSTITUTION
33 SOUTH STATE ST., NEAR MONROE

North
4741 BROADWAY
4782 SHERIDAN ROAD
4006 SHERIDAN ROAD
736 SHERIDAN ROAD
605 DIVERSEY PKWY
Evanston
627 DAVIS STREET
Hammond
150 EAST STATE ST.
West and Northwest
4049 W. MADISON ST.
3307 LAWRENCE AVE.
2730 MILWAUKEE AVE.
South
7850 S. HALSTED ST.
6434 S. HALSTED ST.
1019 EAST 63RD STREET
South Bend
115 MICHIGAN STREET

ROCKIES A NIGHT AND DAY RIDE OUT OF CHICAGOLAND

Trains Bring Peaks Close to Prairie Dwellers.

Colorado is the nearest mountain vacation land to the dwellers in the central states. Step on a train in Chicago any evening and the next afternoon the earth is rolling and heaving into the great bulk of the Rocky mountains, with the western horizon a line of snowy ranges. The air is lighter and the wind that sweeps down from the high hills is cool and dry.

The Pike's Peak region was the first part of Colorado to become well known to the outsider. The city of Colorado Springs is the immediate gateway to all this region. Close by nestles Manitou and roads lead in all directions into the mountains and up to their tops.

Choice of Many Sights.

The visitor may stay at a hotel in either Colorado Springs or Manitou and enjoy the motor trips he chooses with equal convenience from both places. He may proceed up the narrow defiles of Williams canyon to the beautiful Cave of the Winds, or in another direction through Ute pass to Rainbow falls. Crystal park, eight miles from Manitou and 1,500 feet above it with its high flung switch backs and sweeping views is a ride to be long remembered.

The two Cheyenne canyons, made famous by the Seven falls and the Pillars of Hercules, skirt the mountain of the same name that is almost as high as Pike's Peak. A short way off is the Garden of the Gods, that great field of red sandstone which wind and weather have carved into remarkable shapes.

A few years ago one of the trips was on the famous "Short Line" railway to Cripple Creek, but recently the rails were taken up and, under an arrangement with the government, the roadbed has been converted into a scenic automobile highway to the gold mining towns of Cripple Creek and Victor.

Two Ways Up Pike's Peak.

"There are two routes up Pike's Peak—the spectacular cog road which takes a visitor in ease and comfort to the observatory at the top, and the highway which mounts the other side by a series of daring loops.

Denver, the capital of Colorado, lies 75 miles north of Colorado Springs. The mountain parks lying outside the city limits are an attraction. On Lookout mountain rests the body of Buffalo Bill with the historic museum nearby, housing relics of early life in the west.

Denver also serves as a gateway to a vacation land to the north known as Rocky Mountain National park and Estes park.

In Rocky Mountain Park.

Rocky Mountain National park extends twenty-five miles north and south and fifteen miles east and west, embracing 400 square miles of territory.

From the northwest corner to the middle of its southern boundary the snow capped giants forming the Continental divide rear their grim, rocky crests in an irregular line which forms the backbone of this park and is its commanding feature, ever present, ever changing, and ever awe inspiring. Here are fifty-one peaks with summits more than 10,000 feet high, unnumbered canyons, about 200 lakes, many unnamed, waterfalls, glaciers, forests and wild flowers.

There is probably no mountain range more majestic than the main range of the Rockies as seen from almost any part of the park. One of the most striking features is the accessibility of these mountain tops.

One may mount a horse after early breakfast in the valley, ride up Flattop to enjoy one of the great views of the world, and be back for late luncheon; or cross the Continental divide from the hotels of one side to the hotels of the other side of the park, between early breakfast and late dinner.

From early dawn, with its delicate tints of rose and amethyst, to later afternoon, with its golden sunshine and lengthening purple shadows, the range presents an ever-changing panorama. On a peak, perhaps, settles momentarily a gray snow-cloud; in a canyon breaks a brief-lived shower, sunshot with silvery rain as it quickly clears away; while over all the fleece flecked sapphire sky and dazzling sunlight hold sway.

At midday all nature rests and in its brighter light the range seems to cower and grow small, only to reassert itself in full power and majesty as day ends with a sunset of such splendor as only the Rockies may boast.

Meadows Among the Hills.

It is in nearer and more intimate aspects, however, that the beauties of the park reveal themselves. In the lower levels are widespread undulating meadows, dotted with evergreens and interspersed with the hills and ridges which thrust themselves forward in all directions from the main range to the west, and from the lesser range to the east.

Thus diversified, the landscape becomes a scenic kaleidoscope, no matter how short a distance one may wander.

Unless the visitor deliberately chooses to do otherwise, he will find his footsteps leading unconsciously to the heights, and as he climbs and gets his first views of the surrounding country his desire to scale the more lofty crests grows in proportion as he ascends, until finally he becomes obsessed with a desire to climb that noble mountain of the rampart range, Long's peak, from whose summit the whole world seems to lie at one's feet.

The climate of Rocky Mountain National park needs no extensive description. Due to the altitude, which varies from 7,500 to 14,255 feet, the air is light, very dry, and has a wonderfully stimulating effect, especially on those accustomed to the lower levels. The sunshine is genial, warm, bright, and almost constant during the summer months.

There'll Be Fish for Supper—and Breakfast, Too



Tanned disciples of Izaak Walton displaying a string of small mouth bass taken from one of the myriad lakes in the province of Ontario, Canada.

LAKE SHIPS TAKE CANOE ROUTE OF EARLY EXPLORERS

Many Historic Scenes on Quebec Voyage.

From the Navy pier in Chicago you may set out on an expedition this summer that follows the way taken by the French explorers who came west in canoes and frail ships to discover the great lakes and the rivers of the interior.

This way of travel is by big oil burning liners and is like embarking on an ocean voyage. Mackinac island is the first port of call. It has associations which reach back more than two centuries. A glance at history shows that on Aug. 7, 1679, La Salle and 34 adventurers from France sailed out on Lake Erie on the ship "The Griffin," which was built in a little creek near where Buffalo now stands. La Salle had been sent by Gov. Gen. Frontenac of New France to explore the Mississippi river.

Go Over La Salle's Route.

On the fourth day out he entered the straits of Detroit, passed through into Lake Huron and eventually reached St. Ignace at the Straits of Mackinac. How "The Griffin" was lost and La Salle's adventures in the Mississippi valley will make interesting reading in preparation for this voyage today.

From Mackinac you go eastward over La Salle's route, passing the Thirty Thousand islands en route to Parry sound and Georgian bay, and the highlands of Ontario.

From Niagara another journey to the sea is begun. Lewiston, N. Y., is a point of embarkation. This was called "The Mountains" by La Salle and Hennepin when they explored the territory in 1678. The first stop is Toronto, and then a diagonal journey across Lake Ontario to Rochester. The next stop in foreign soil is at Kingston, Ont., which was founded by the French under Frontenac. La Salle was its first commandant. His stone fortress, built to hold off the Iroquois, is still preserved.

Soon after leaving Kingston the St. Lawrence river is entered. The length of the river from Kingston to Point des Monts is 688 miles. The famous Thousand islands, numbering exactly 1,692, extend fifty miles from the lake. At Prescott, Ont., a transfer is made to a river steamer built for running the rapids. It is the building of canals around these rapids that constitutes the link in the St. Lawrence to the sea deep waterway project.

Through the Lachine Rapids.

The steamer is carried by force of the current at 30 miles an hour through these rapids. At Lachine Rapids, the last of the chain, the channel is narrow and winding. The boat plunges among the white foam pools, and is carried through spray along the edge of treacherous rocks.

Soon after leaving the rapids the traveler arrives at the placid waters in front of Montreal. From here the big steamers go on to Quebec, Murray Bay and the Saguenay river. This river is known as the deepest in the world. It runs from Lake St. John into the St. Lawrence at Tadoussac.

Another summer journey on the great lakes goes west from Mackinac and Sault Ste. Marie, into the sky blue waters of Lake Superior, touching at Port Arthur and Fort William, Duluth and Superior.

U. S. WELCOMED TO WISCONSIN BY GOV. KOHLER

State Endowed by Nature as Great Playground.

BY WALTER J. KOHLER.
[Governor of Wisconsin.]

Madison, Wis., June 15.—[Special.]—Wisconsin has been endowed by nature with attractions which fit it to be the playground and vacation center for millions of people.

With great areas of woodland, thousands of beautiful lakes, and a topography that is endlessly varied, the state has a remarkable scenic interest and offers unsurpassed opportunities for outdoor life and sports of all kinds.

While devotees of winter pastimes find the natural conditions and the cold but bracing winter climate of Wisconsin alluring, it is particularly during the summer months, when conditions of travel are at their best and when vacations are ordinarily easiest to arrange, that Wisconsin highways teem with motor traffic from all parts of the country and even from abroad.

More Visitors Every Year.

Then the numerous resorts are frequented by annually increasing numbers of vacationists for whom the woods and waters of the state provide wholesome recreation.

There are thousands of lakes in the state, together with streams that are almost countless. Many of the waters are famed for the fishing they afford. Some of the principal railroad lines regularly run fishermen's specials into Wisconsin during the season and are heavily patronized.

Last year the state had the distinction of being selected by President Coolidge as the place where he chose to spend the summer months.

An excellent and steadily improving system of well marked highways facilitates travel by motor to all parts of the state.

Many Vacation Resorts.

Well equipped camping grounds and good information service are everywhere at the disposal of tourists.

Summer camps, cottages, and resorts in large numbers provide adequate and comfortable quarters adjacent to the most attractive lakes and recreational centers, and every facility in the way of guides, boats, and other vacation requirements will be found available.

Wisconsin has many good hotels, as well as shopping facilities and means of entertainment.

The people of Wisconsin are keenly conscious of the vacation attractions which the state affords, and they not only make use of them for their own enjoyment and health but cordially welcome the participation of those who come from elsewhere to make a tour or enjoy a vacation.

THERE'S MORE TO BE SEEN THAN ROCK AT STARVED ROCK PARK

When the thousands of motorists who tour Illinois in quest of its picturesque scenery see Starved Rock and gaze at Lover's Leap, they often leave off there and overlook the many garden spots that are close at hand.

West of the present park and extending for two miles to the vicinity of Little Rock, is a series of rough canyons similar to those in the park. These wild and rugged canyons, perhaps just a bit off the main line of travel, should be viewed on a visit to Starved Rock. Nearby are the oldest rocks exposed in Illinois. Also near is Deer Park canyon with several small but beautiful side canyons.

Not so far away is Bailey's falls. Here is the Vermilion river with its steep cliffs and small streams tumbling over to the earth below. Bailey's falls is formed by great masses of heavy limestone detached from the cliffs and fallen in confusion into Vermilion gorge.

Can You Build a Fire in Rain? Hints That Help

"It is a good test of one's resourcefulness to make a fire out of doors in rainy weather. The best way to go about it depends upon local conditions. Dry fuel and a place to build a fire can often be found under big, uptilted logs, shelving rocks, and similar natural shelters, or in the core of an old stump. In default of these, look for a dead softwood tree that leans to the south. The wood and the bark on the under side—chop off some, split it fine, and build your fire under the shelter of the trunk."—Horace Kephart, authority on camping.

Atlantic City Board Walk Will Have Special Lighting

The Atlantic City board walk will have a special lighting display during the summer season in commemoration of the diamond jubilee of the city's charter and the opening of a great city auditorium. Illuminated insigna of various states and colored arches of jeweled lights are to be among the features.

Trip Abroad and Back Can Be Made in Three Weeks

A trip to Europe can be made in three weeks. The faster boats land passengers on the other side in six days. You can spend a week sightseeing and return by the end of the third week. Tourist third cabin fare is $200 for the round trip. It is best to take grips instead of trunks.

RESORTS AND TRAVEL
TOURS.

Would you like to swim at Atlantic City?

See the Back Page of Today's Rotogravure Section—Part Two.

The Sport Column

V L & A

—and it was the best Vacation I ever had!

Whether it be for a week-end trip to the Dunes—a two-week vacation at the cottage—or the entire summer spent in the Rockies—let the guarantee of a V. L. & A. trademark assure you of the best vacation you ever had.



for the fisherman

Velanay Steel Rod—A three-jointed reinforced rod in 4, 4½ and 5 ft. lengths. Agate guides and tip. Single or double grip. Price, each $5.25

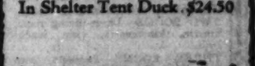
V. L. & A. Itasca Reel—Quadruple multiplying with level winding attachment. 100-yard capacity. Price, each $5.50

V. L. & A. 130 Line—A waterproof, soft, square-braided casting line. 15 lb. test. Per 50-yd. spool. $1.25



for the camper

Ideal Cruiser Tent—Water, snake and bug proof. Can be set up in a few minutes. Size 7 ft x 5 ft. x 5 ft. high. In Egyptian Cloth.. $32.00 In Shelter Tent Duck .$24.50



50 Lb. Model—A convenience and comfort at any camp or summer home. The 50 lb. model, shown above, in dark green is $79.00



Gilkie Trailer—The most complete and best automobile trailer offered. Covered with waterproof duck. Capacity for 4 people. Price F. O. B. factory $350.00

VON LENGERKE and ANTOINE
Sporting Goods Exclusively
33 South Wabash Avenue

V L & A
Just for Sport

MILLER COOK



Take these Summer Shoes with you!

THERE are Miller Cook styles to smartly accompany your white flannels; to add to the pleasure of pursuing the white pellet over the golf course; and in fact, styles to increase every Summer enjoyment. See the smart new Miller Cooks and choose the pairs you'll want this Summer. Ready now in great variety. All styles at ten dollars.

Nettleton

MEN'S FINE SHOES—$12.50 TO $20.00

THE NETTLETON SHOPS
26 North Clark Street—Conway Building
222 S. Michigan Ave.—Railway Ex. Bldg.

RESORTS AND TRAVEL
TOURS.

SUMMER
travel suggestions of the American Express

[*Check off the booklets which interest you, tear out advertisement and mail today!*]

☐ **Club Tours Through the Scenic West**—All expenses with escort $250 and up, (from Chicago). The year's best vacation. Special trains, recreation cars, music, dancing, bridge, movies. Leaving Chicago every Saturday, starting July 6th. A perfect two weeks vacation. Visiting Omaha, Lincoln, Black Hills, dude ranch country, Custer Battlefields, Glacier Park, Spokane, Columbia River Highway, Mt. Rainier, Seattle, Canadian Rockies, Lake Louise, Banff, etc. All expense tours with escort. Write for Club Tour literature.

☐ **Alaska and the National Parks**—Seven expertly planned tours to Alaska with escort. 15 other tours to the West. Various prices, various lengths, convenient departures. National Parks, California. Colorado, Salt Lake, British Columbia. Every place that is of interest in the West. Send for booklet "Escorted Tours Alaska, California, National Parks, etc".

☐ **Canadian Rockies, Vacation Tours**—15 days from Chicago. In Rockies eight days, best hotels, golf, riding, swimming, 300 mile automobile trip. Itinerary includes Banff, Lake Louise, Emerald Lake, Radium Hot Springs. Send for "Vacation Tours in the Canadian Rockies".

☐ **Summer Vacation Trips**—34 suggested itineraries through Virginia—the Great Lakes, Niagara, cool New England, St. Lawrence and Saguenay—Newfoundland cruises—Havana and Jamaica trips—Canadian Rockies—California—National Parks—Alaska—under American Express inclusive price independent tour plan. Write for booklet "Summer Vacation Trips".

☐ **Europe with Escort**—Three ways to go (a) Quality Tours, (b) Popular Summer Tours Moderate Expense, (c) Vacation Tours Limited Cost. Write for the booklet of tours which interests you.

☐ **Europe—Independent Travel**—Everything for the entire trip is arranged in advance. You go where you please when you wish. Many new travel hints and ideas in the latest issue of the "American Traveler in Europe". Write for a copy. Steamship tickets for all lines at tariff rates.

AMERICAN EXPRESS
Travel Department

70 East Randolph Street, Chicago, Ill.
Harrison 9700
Marshall Field Travel Bureau
State Bank of Chicago Travel Bureau
Hyde Park-Kenwood National Bank, 53d St. and Lake Park Ave., Chicago, Ill.
487 East Water St., Milwaukee, Wis.

American Express Travelers Cheques Always Protect Your Funds

RESORTS AND TRAVEL
TOURS.

Yellowstone officially opens June 20th

CHICAGO MILWAUKEE ST. PAUL AND PACIFIC



at the New Gallatin Gateway



COME to this newest of all gateways for Yellowstone's 1929 opening. A gala celebration—June 20th. See the Indians from the Flathead Reservation in their picturesque tribal ceremonies. Hear noted men usher in the mystic wonderland's new season. Terry Montana Cowboy Band. Other spectacular features.

This is Gallatin Gateway year. Thousands will travel the 85-mile motor thrill trip up the Gallatin Canyon (no added cost) to Yellowstone. New sights over trails of old; inspiring every foot of the way.

Low Summer fares to Yellowstone apply via Gallatin Gateway—$59.35 round trip from Chicago. 4½-day tour of the Park, $45 at lodges, $54 at inns.

Escorted All-Expense Tours

A carefree, economical way to see the West; pay one moderate lump sum for all expense. Congenial fellow travelers. Tours to Yellowstone, Pacific Northwest and Alaska. Let us have you advised of them.

Ask us for complete information, reservations or tickets

Chicago Office
50 South Clark St.
Phone Central 7600
B. J. Schilling, General Agent

The MILWAUKEE ROAD
ELECTRIFIED OVER THE ROCKIES TO THE SEA

PORTLAND, ORE., GATE TO PACIFIC COAST HIGHWAYS

Motor Routes Skirt Ocean and Snowy Mountains.

Portland, Ore., is a key city for highway and railroad travel on the Pacific coast. It is reached by four transcontinental highways which connect with all the western railway systems.

Within the last ten years $110,000,000 has been spent on highways in Oregon. There are 900 miles of paved road and 2,300 miles of macadamized and graveled roads, which are kept oiled. In addition there are 1,250 miles of marked roads in good condition.

Oregon's national park is unique. Crater lake is the attraction, a lake of deepest blue lying in the crater of an extinct volcano, 6,000 feet above sea level, filled with sporty fish. This may be reached by automobile over good roads.

Mount Hood Home of Glaciers.

In the national forest of the state is Mount Hood, 11,225 feet high, its peak always snow covered and with eight living glaciers clinging to its sides. There is an excellent automobile road to the snow line at 6,000 feet, and the mountain is circled by the Mount Hood Loop road.

Other attractions are the Three Sisters, near Bend, Ore., and the Josephine caves or marble halls of Oregon, in Josephine county, near the River Rogue. This is reached by the Redwood highway through California and Oregon. This highway is along the sea for part of its route, and passes through great groves of redwoods hundreds of feet high and thousands of years old.

The Roosevelt highway borders the sea for 300 miles in Oregon, and the Wallowa lake and mountains in eastern Oregon are reached by a wonderful piece of road construction. The famous Columbia river highway is completely paved from The Dalles to the Pacific ocean, and winds along the river at the base of high hills from which eleven streams tumble in spray for hundreds of feet.

Snowy Peaks Along Highway.

From The Dalles, 100 miles east of Portland, there is another north and south highway passing through the central portion of the state to Bend and Klamath Falls, thence connecting at Ashland with the Pacific highway. Along this route there are eleven snow capped peaks, like sentinels in a row, overlooking both eastern and western Oregon. From each one of the snowy crests can be seen an entirely different country. On the east are the wheat fields and the cattle ranges and the deserts of the old west, and on the west the beautiful valleys of the Ronds, Willamette, Rogue, and Umpqua rivers.

The great Pacific highway which extends from Vancouver, B. C., to Tia Juana, Mexico, 1,660 miles paved like a city street, with the exception of about sixty miles in northern California, the longest paved highway in the world, cuts at right angles the Columbia River highway at Portland.

The straits of Juan de Fuca, the shores of Puget sound, and the valleys of the Cowlitz, Columbia, Willamette, Umpqua, Rogue and Klamath rivers, one after another are spread out before the eyes of the motorists as he passes from one city to another, through three western states and one western province of Canada.

Portland a City of 350,000.

Portland has grown into a city of 350,000 people with fine business blocks and public buildings high enough for utility and not too high to exclude the sun, with stately cathedrals and churches, modern hospitals, institutions of higher education, nine spacious high schools, 77 public schools, 55 parks, and 24 playgrounds, and 763 miles of improved streets.

These are the physical aspects of the city of Portland, combined with a residential section where lawns are always vividly green, with millions of roses not only in gardens but lining the parking strips of the streets.

Portland has more golf courses and more golf champions than any city its size in the world, and perhaps a greater percentage of homes electrically lighted and equipped with gas and electrical labor saving devices than any other city.

A Sight for City Wearied Eyes



Mount Hood with a cloud cap mirrored in the clear, still waters of a forest encircled lake in the Cascade range country of Oregon.
[Sands Photo.]

HOW TO FOLLOW OBSCURE TRAILS IN WILDERNESS

Except in occasional obscure places, trails in common use are clearly evident by the slight depression worn in the ground. But sometimes in rocky places, meadows, or forests where the ground is thickly strewn with litter, or when the ground is covered with snow, the path underfoot is not distinguishable. To provide against such a contingency trails are generally indicated by a continuous series of easily recognized marks within sight of each other.

In the forest the marks are blazes on trees close to the trail, a blaze being a cut through the bark exposing a surface of the lighter colored sapwood. Blazes are cut in various shapes, many trails being marked by those having the form of the letter T. In rocky places trails are usually indicated by several rocks piled one on top of the other, commonly known as "ducs," "monuments," or "cairns." In meadows stakes or ducs are sometimes set along the trail if the trail is not marked where it leaves the meadow.

Foreign Customs Speed U. S. Passengers Ashore

Eastbound tourist third cabin passengers are subjected to no unusual delay in landing from ships in Europe or Canada. Examination of passengers by European immigration officials takes place on board the ship immediately on arrival and the baggage is examined in the customs shed on the landing.

RESORTS AND TRAVEL
VIRGINIA.

FREE—"The Log of the Motorist through the Valley of Virginia and the Shenandoah"

TELLS all about the historic shrines, thrilling scenery, splendid roads and delightful climate of Virginia's famous valley resort section. Write for this interesting booklet today. Contains complete maps, road guides and detailed travel information, invaluable in motoring. Enjoy especially Roanoke, the mountain metropolis with fine modern hotels and three golf courses. See the world's largest rayon mill and other interesting plants in this fast-growing city. Address: Chamber of Commerce, Room No. 116.
ROANOKE, VA.

ILLINOIS.

RESORTS AND TRAVEL
ILLINOIS.

COME to CORNELL TOWERS CHICAGO



The ideal vacation spot! Beautifully furnished apartment hotel, overlooking Lake Michigan, swept by its cool breezes. Near Jackson Park, with its Golf Links, its Bridle Paths, Tennis Courts, and Bathing Beaches.
TWO ROOMS—Large living room, dinette, kitchenette, twin inador beds.
THREE ROOMS—Bedroom with twin beds, dinette-kitchenette, large living room with inador bed and four large closets.
9 Minutes to Theaters and Shops
5346 Cornell at 54th St.
Phone Plaza 5400
CHICAGO, ILLINOIS
Write for Booklet

Starved Rock Hotel
Illinois Scenic Wonder Spot



Ideal vacation spot for holiday, week-end or leisure. 260 acre State Park of exceptional scenic beauty and historic interest. Golf, water sports, tennis, dancing. Excellent accommodations, famous cuisine. Write for rates and descriptive literature.
NICHOLAS SPIROS, Manager.
The Starved Rock Hotel, Utica, Ill.

We are pleased to announce the opening of our Assembly Hotel adjacent to Dixon, Ill., just 100 miles west of Chicago on Route 6. The Hotel is located on the banks of the Rock River in the midst of a beautiful 40 acre wooded tract. There is excellent boating, bathing and tennis facilities. Golf course nearby. Home cooking & baking; fresh vegetables; artesian water. Reservations may be made by letter or telegraph. L. S. Graybill.

INDIANA.

Follow the Highway to
THE SHADES
Indiana's Most Scenic Resort
160 mi. So. of Chicago via Ind. No. 41 and SHADES Signs
Modern Hotel, Cottages, Camp, Swimming, Boating, Fishing, Dancing, Motion Pictures, Tennis and Golf. REAL HOME-COOKED Meals served FARM-HOUSE STYLE.
1000 acres of scenic INDIAN TRAILS
Hotel rates: $3 a day; $18 a week American plan
Write for free road map and circular
J. W. FRISZ, Mgr. Waveland, Indiana

BLACKHAWK BEACH INN
On Beautiful Pistt Lake—Ideal summer location. Clear, lake sandy beach, mod. lakeside cottages. Golf, horses, summer sports. 1½ hrs. from Chicago on concrete or interurban. Hotel. Reas. rates. Gentiles. Write for photos. [illegible]

For Every Mood and Taste
—The Adaptable Service of Chicago's
Morrison Hotel
Tallest in the World
Most Central in Chicago



CORRIDOR CONNECTING THE TERRACE GARDEN AND THE BOSTON OYSTER HOUSE

The New Morrison, when completed, will be the world's largest and tallest hotel—46 stories high, with 3,400 rooms.

THE short corridor shown above unites two of the most famous restaurants on this continent—the Terrace Garden and the Boston Oyster House in the Morrison Hotel. Located so close together, the impressive difference between them is all the more remarkable.

A Contrast in Types

The brilliant dance music and picturesque entertainments of the former offer a marked contrast to the delightful tranquillity of the latter, which has helped to make Chicago history for half a century. They illustrate the flexibility with which the hotel service meets the varied needs of its immense clientele.

1,944 Rooms, Each with Bath

Every room at the Morrison Hotel is outside, with bath, circulating ice water, bed-head reading lamp, telephone, and Servidor. A housekeeper is on duty on every floor, and all guests enjoy the privilege of garage service. Offices, theaters, stores and railroads are grouped closer than to any other hotel.

Rooms, $2.50 Up

The extremely low rate scale is due to the high value of the subleases at this central location. They pay *all the ground rent* and the guests enjoy the saving.

Wire or Write for Reservations

MORRISON HOTEL
THE HOTEL OF PERFECT SERVICE
and TERRACE GARDEN CHICAGO'S MINIATURE RESTAURANT
CLARK & MADISON IN THE HEART OF CHICAGO

Hotel Knickerbocker CHICAGO



FINER ROOMS AT LOWER RATES!
Extra fine food.
5 minutes to city-center.
1 block from Lake Michigan.
Walton Place. *Just East of Michigan Blvd. Opposite The Drake*
Write for Illustrated Folder!



SUMMER at Hotel Shoreland is a delightful vacation. Lake breezes that sweep through these spacious, airy apartments—beautiful lawns, wide verandas, and Jackson park at the doors, with every recreational facility. Only ten minutes to the city center. All year 'round. Hotel Shoreland is Chicago's most fashionable residential hotel.
HOTEL SHORELAND
Fifty-fifth Street at the Lake
CHICAGO



RESORTS AND TRAVEL RESORTS AND TRAVEL RESORTS AND TRAVEL RESORTS AND TRAVEL
TOURS. TOURS. TOURS. TOURS.

Historic New England



IN all the world no region like New England for play and pastime. Over one thousand miles of coast line. Thousands of miles of broad white roads speed you through panoramas of surpassing charm: The Green and White Mountains, Lake Champlain, the rocky coast of Maine, the North and South Shores, Cape Cod, the Berkshire Hills, the wondrous Naugatuck Valley and beautiful Narragansett Bay.
Historic cities, primeval forests, lordly mountains, lovely lakes—with great resorts, modern city hotels and wayside inns awaiting you with their satisfying hospitality.
Booklets sent by Hotels. Booklet "Information on New England" and Illustrated Road Map Free from
NEW ENGLAND HOTEL ASSOCIATION
Suite K 214 Pierce Building—Copley Square—Boston, Mass.



"Real New England Inns" of Charm and Colonial Simplicity
MIDDLEBURY INN Middlebury, Vt.
TRUE TEMPER INN Wallingford, Vt.
DORSET INN Dorset, Vt.
WILLIAMS INN Williamstown, Mass.
ASHFIELD HOUSE Ashfield, Mass.
THE LORD JEFFERY Amherst, Mass.
MT. HOLYOKE HOTEL So. Hadley, Mass.
NORWICH INN (Spa Resort) Norwich, Ct.
L. G. TREADWAY, Managing Director

THE IDEAL TOUR
1,000 Miles Through New England's Scenic Wonderland
MOUNTAINS, LAKES AND SEACOAST OF INCOMPARABLE BEAUTY. THE BEST HOTELS, WORLD-FAMED GOLF COURSES, HISTORIC POINTS AND GOOD ROADS.
For booklet issued annually since 1902, postage 2c, address
ALSON C. JUDD, Hotel Elton, Waterbury, Conn.

CONNECTICUT
THE ELTON WATERBURY
FIREPROOF — FAMOUS CUISINE
Same Management for past 24 years
Golf at three of New England's best courses. In the scenic Naugatuck Valley. On the Ideal route 'round the side Run. Shortest, fastest motor route between New York and Boston.
Send for Graphic Maps

THE STRATFIELD
525 Rooms with Bath
Restaurant - - - Cafeteria
Modern Fireproof Garage
Bridgeport, Conn.

MAINE
LAFAYETTE HOTEL PORTLAND
Portland's Premier Hotel
EUROPEAN PLAN
NEW CHASE HOUSE PORTLAND
Fireproof European Plan
Rates: $2, $2.50, $3. No Higher. Cafeteria

Shore Resorts
MARSHALL HOUSE YORK HARBOR, ME.
Established 1870. New Brick House 1916
THE EMERSON & COTTAGES
Under Marshall House Management.
Each room with bath and steam heat.
Open June 1st until October 1st.

NEWAGEN INN NEWAGEN, MAINE
"Where Sea, Cliff and Spruce Forests Meet"
300 acre estate on seaward tip of 3 mile Cape near Boothbay Harbor. Hot and cold sea water baths. Steam heat. NO HAY FEVER. Tempered ocean swimming pool. Golf, tennis, archery golf course, boating and fishing. Good State Roads.
Booklet Address P. O. Box 125

OLD FORT INN KENNEBUNKPORT, MAINE
OLD ORCHARD HOUSE
Old Orchard Beach, Maine
On famous seven-mile beach
All Sports—Matchless Cuisine

MAINE—LAKES AND MOUNTAINS
RANGELEY LAKE HOTEL and COTTAGE HOMES
Elevation 1544 ft. In environment of lakes and mountains with healing, fragrant, forest odors and clean air. Recognized as a foremost resort hotel. No hay fever. Golf, fishing, bathing, horseback riding, Indian trails. Excellent table. Minimum rate, including meals, $16.00 per day.
CHARLES B. DAY, Managing Director

MAINE—Lakes and Mountains
Fly to Maine
Androscoggin Air Port 6 miles from
Poland Spring House
Open June 29 to Oct.
The Best Golf in Maine
Tennis, Bathing, Fishing, Horseback Riding. Completely Equipped with Grinnell Automatic Sprinklers. Library of 5,000 volumes.
Mansion House Always Open
Home of the Famous POLAND WATER.
All forms of Medicated Baths. Massage. Electrical Treatment. Medical Supervision.
HIRAM RICKER & SONS, Inc.

MASSACHUSETTS
LANDLORDS' INN
TEMPLETON, MASS.
On the Top of Massachusetts
Midway between ALBANY and BOSTON
On new section State Highway, Route No. 2
The Hotel that is owned and operated by 25 leading hotel men of New England
American and European Plan

WORCESTER HEART OF THE COMMONWEALTH PRIDE OF THE CITY
THE BANCROFT
COLONIAL INN, Concord, Mass., Suite with modern comforts and conveniences.
MANSION HOUSE, Greenfield on Mohawk Trail. Reasonable Tourist Rates.
Hotel Northampton, Northampton
An Inn of Colonial Charm. 125 Rooms Furnished in Early American Period. $2.50 up.
THE WELDON, Greenfield
"Beautiful Home" Hotel (Fireproof)
Booklet. J. T. SELLER, Mgr.
HOTEL WORTHY, Springfield, 250 rooms
Fireproof. Cafeteria and a la carte dining room.

WINCHENDON MASS.
TOY TOWN TAVERN Golf
Mother Goose Dining Room

Boston
HOTEL ARLINGTON
Arlington at Tremont St.
All Outside Rooms and All With Bath
Rates—Single $2.50 & $3.50 Double $4.50 & $5
The Charlesgate Hotel
Boston, Mass.
Unobstructed view of Charles River Basin and Back Bay Park, 5 minutes to Theatre and Shopping District.
SPECIAL SUMMER RATES
Summer Resort—Cliff Hotel on the Ocean Front and Historic South Shore, North Scituate Beach, Mass.
The Copley Plaza
on Copley Square
Boston · Massachusetts
HOTELS LENOX and BRUNSWICK BOSTON
250 rooms each. Rates $2.50 and up single. $3.50 and up double.
HOTEL SOMERSET COMMONWEALTH AVENUE
at the crossroads to the entrance of the city
The Vendome Hotel
Commonwealth Ave. and Dartmouth St. Boston, Mass.
Boston's most comfortable and home-like hotel. Cuisine and service calculated to anticipate the wants of the most exacting patronage. Quiet, restful and yet in the center of things.
Abbott Hotels Corporation

BERKSHIRES
HOTEL ASPINWALL Lenox, Mass.
Western Gateway to New England
THE BERKSHIRE INN Great Barrington, Mass.
CURTIS HOTEL Box A, Lenox, Mass.
In the alluring Berkshire Hills. 14 Golf Courses within thirty miles. Tennis—Horseback Riding—Fishing

Berkshires
GREYLOCK HOTEL WILLIAMSTOWN
Leading Hotel in Northern Berkshires. American and European plan. Eastern end of Taconic Trail.
In the Berkshire Hills at Stockbridge, Mass.
THE RED LION INN
HEATON I. TREADWAY
HOTEL WENDELL PITTSFIELD, MASS. Accommodating 125
In the Heart of the Berkshires. Entrance Plan.
North Shore
HAWTHORNE HOTEL Salem
Centrally located among the old colonial houses of this historic town.
There is always an ultimate choice
New Ocean House
DIRECTLY ON THE OCEAN
Swampscott, Mass.
On the historic North Shore.
Every Recreational Feature. Booklet.
Complete Stock Exchange facilities through branch office E. M. Bantly & Co., Members N.Y. Stock Exchange.
The Oceanside
MAGNOLIA, MASS.
Superbly situated on the exclusive North Shore facing the ocean. One of the finest of the larger New England resort hotels. Offering excellent accommodations at moderate rates.
Abbott Hotels Corporation
South Shore and Cape Cod
CHATHAM BARS INN CHATHAM
On the rugged elbow of the Cape
Warm bathing, golf and tennis
Booklet
EAST BAY LODGE, Osterville
Golf, tennis, boating, bathing, fishing
Saddle Horses Wonderful Roads
MAYFLOWER HOTEL PLYMOUTH on the SEA
Private Golf Course, Beach and Swimming Pool
New Terrace Gables FALMOUTH HEIGHTS
GOLF, WARM BATHING
HOTEL PILGRIM Plymouth
Beautiful ocean view, bathing, tennis and perfect golf. Write for Booklet.
THE SAMOSET, Plymouth, Mass.
Famous Motor Inn, residential district, near points of historic interest.
SIPPICAN HOTEL, Marion
Golf, Tennis, Dancing, Fishing, Bathing

VERMONT
HOTELS BERWICK and CRESTWOOD
in the Green Mountains at Rutland, Vermont
DARLING INN, Lyndonville
"A Room in the Green" Booklet
One of Vermont's Newest Hotels.
EQUINOX HOUSE Manchester, Vermont
Open June to November
HYDE MANOR SUDBURY, VT.
GOLF in the LAKE REGION of Vermont
LAKE BOMOSEEN, VERMONT
For illustrated booklets apply to
THE TRAKENSEEN PROSPECT HOUSE
CEDAR GROVE HOTEL
LAKE DUNMORE HOTEL LAKE DUNMORE
Golf, Tennis, Dancing, Fishing, Bathing
WOODSTOCK INN
WOODSTOCK, VERMONT
on Route U. S. 4 — 18 Hole Golf Course
WORTHY INN Manchester Vermont
100 rooms. Modern comforts. Two 18-hole golf courses. Music and all sports.

RHODE ISLAND
ELM TREE INN WESTERLY R. I.
Delightful stop for motorists on Boston Post Rd.
MASSASOIT HOTEL NARRAGANSETT PIER, R. I. BOOKLET
THE VIKING
In fashionable and popular Newport

NEW HAMPSHIRE
SHATTUCK INN Jaffrey, N. H.
At foot of Monadnock Mountain. Open all the year. Rates Moderate.
E. C. SHATTUCK

NEW HAMPSHIRE—Cont.
EAGLE HOTEL, Concord
On Main Road to White Mountains
GRANLIDEN
On Beautiful Lake Sunapee, N. H.
Hotel and Cottages
Season June 15 to Mid-September
1200 Feet Elevation. GOLF
SAFE, SANDY BATHING BEACH
All Outdoor Sports
Select Clientele
R. A. HASKELL, Manager
THE HANOVER INN
At Dartmouth College
Hanover, N. H. A. F. FAIRBANKS, Mgr.
White Mountains
Hotel Alpine
NORTH WOODSTOCK
Golf and Tennis on Hotel Grounds
America's Switzerland
DIXVILLE NOTCH, N. H.
The BALSAMS
The Peer of White Mountain Resorts
7 Miles from Canadian Border
OPEN JUNE 18
18 Hole Golf. Polo. Water Sports. Saddle Horses. Burros. Bowling. Billiards. Dancing. Concert and Jazz Orchestra. Own Farm and Dairy.
Frank Doudera, President George E. Daniels, Manager
FAMOUS FOR GOLF
2 courses
Bretton Woods
White Mountains
NEW HAMPSHIRE
The Mount Pleasant
Open June 27th
The Mount Washington
Open July 3rd
Stock Broker's Office, Direct N. Y. Wire
C. J. ROOT, Manager
New York Booking Office
2 West 45th Street
Room 508
Over Half a Century of Atmosphere under one regime at
CRAWFORD NOTCH
White Mountains, New Hampshire
CRAWFORD HOUSE
Opens June 15th
Typical of What a Resort in the Mountains Should Be
FABYAN HOUSE, Fabyans, White Mts., N. H.
Centre of Activities—Foot of Bridle Way to Summit of Mt. Washington
TWIN MOUNTAIN HOUSE, Twin Mountains, N. H.
The Automobile Radiating Centre of Northern New Hampshire
FOREST HILLS HOTEL
Franconia, White Mountains, N. H.
A modern hotel offering every facility for outdoor sport and recreation and indoor comfort and convenience. The typical Mountain resort of better class. Service with a smile.
Abbott Hotels Corporation
GRAY'S INN, Jackson, N. H.
Home Atmosphere Prevails
HOTEL RANDALL
White Mts., North Conway, N. H.
Scenic Automobile Center
Golf—Tennis—Saddle Horses—Bathing
Waterville Inn 8 Cottages, Waterville Valley, N.H. Golf, Tennis, Bathing of units. A White Mt. Resort 14 mi. from R. R.

7 day CRUISE of the Big 3

"Where Youth and Pleasure Meet"

A SPIRIT of youth and gaiety pervades the giant liners, "Noronic", "Hamonic", and "Huronic", plying weekly from Detroit to Duluth and back. Of course many older people take these trips too, but youth is a matter of how young and how well you feel.

Great Huron and greater Superior stretch before your ship's cleaving bow. You step ashore at Sarnia, Canada, for a day's outing, visit the "Soo" with its celebrated locks, Port Arthur, Fort William and outbound journey's end, Duluth. You will enjoy the 35 mile drive through the beautiful residential districts of this city perched upon a rock. There is an all day picnic among the pine forests of Chippewa Park near Port Arthur. And golf at a choice of sporty courses is merely a matter of bringing your clubs along.

Dancing nightly and often informally on deck in the afternoon to excellent music; long tramps around the decks to give an appetite for wonderful meals; hundreds of gulls gracefully banking, side slipping and nose diving in the wake; the atmosphere of an ocean liner—all these and more make for the happiest and most unusual seven day holiday in your experience.

Sailings from Brush Street Dock, Detroit, 11 p.m., Monday, Wednesday and Friday.

ALL EXPENSE 7 DAY CRUISE $80.60 AND UP

For full information, tickets and reservations apply to
M. F. DOYLE, General Agent,
301 Willoughby Tower Bldg.,
Eight South Michigan Ave.
Chicago, Ill. Randolph 6337
or any Tourist or Railway Agent

NORTHERN NAVIGATION DIVISION
CANADA STEAMSHIP LINES
NN211

NEW JERSEY.
MONARCH OF THE BOARDWALK
The Ambassador
ATLANTIC CITY
EUROPEAN PLAN
685 ROOMS 685 BATHS
[illegible]

HEALTH RESORTS
Saratoga Famous Mineral Baths and Hotel
This well known resort has taken care of thousands of people in the last 25 years. Our specialty is nervous diseases and rheumatism. For booklet and information address
M. M. de SALTZMAN, Saratoga Springs, N.Y.

TRAVEL with SANGER
TO THE WONDER PLACES of AMERICA

Old Faithful Geyser—A sight you'll never forget



SELECT YOUR VACATION TOUR WITH CONFIDENCE BEFORE BOOKING—you should know that it is impossible to get your full share of personal attention when you are a member of an exceptionally large party.
—you should know that it pays to make sure that your vacation is planned as a "circle" tour. Do not waste your time and money retracing your journey.
—you should know that if your tour uses pullmans instead of hotels it means sleeping in a hot, dusty freight yard.
—you should know that if the tour lists the sightseeing trips as "Optional" that they are not included in the tour cost and can only be made at extra expense.
—you should know that if meals are included in the cost of the tour you are paying for the maximum meal regardless of what you eat.
Come in—let us show you what thousands of past patrons think are REAL VACATIONS.

Europe—82 to 94 days
Alaska-Jasper Park—3 weeks
California-Canadian Rockies—3 weeks
Eastern Circle—2 weeks
St. Lawrence-Saguenay—1 week
Glacier-Canadian Rockies—2 weeks
Glacier Park—1 week
Yellowstone Park—2 weeks
Black Hills—1 week
Great Lakes—1 week

SANGER TOURS
111 W. WASHINGTON ST. TELEPHONE RANDOLPH 9188

NEW YORK. NEW YORK.



Summer at this Smart and Club-like Hotel
Lake George is ever inviting for boating, fishing and swimming—the lofty Adirondacks fringing its shores are majestically beautiful. Here on Green Island is a hotel unsurpassed in luxury, cuisine and service. A stable of 30 horses, one of the finest golf courses in the country, dancing and social life are among the many enjoyments.
Splendid roads—convenient train service—daily flights to New York.
Opens in June.
For booklet write to SAGAMORE CLUB HOTEL Bolton Landing, N. Y.
ABBOTT HOTELS CORPORATION
The Sagamore LAKE GEORGE

SUBSCRIBE FOR THE CHICAGO TRIBUNE

STRANGE HISTORY OF GLACIER PARK WRITTEN IN ROCK

Beauties Due to Upheaval of Ocean Floor.

Straddling the backbone of the continent in northwestern Montana and southern Alberta is the international playground of Glacier and Waterton Lakes national parks. Here peak after peak, named and unnamed, rears its sawtooth edges to the clouds. Three score glaciers are slowly and silently grinding away; three hundred lakes in valley and in mountain pocket give back to the sky its blue; half a thousand waterfalls cascade from everlasting snow, and myriads of wild flowers carpet each valley and forest glade.

The rocks tell an almost incredible story. The twisted, tilted, and sometimes folded rocky layers of which the mountains are composed and which, in Glacier park, lie from a mile to two miles above sea level, were once the bed of an ocean. This portion of the earth's crust was lifted in the course of perhaps thousands of years by some tremendous pressure from within and faulting occurred.

Erosion Brings Out Colors.

The rising mountains split lengthwise along their crests, and the western edge rose thousands of feet higher than the eastern edge. Under continued pressure the western edge overlapped the eastern edge for several miles, producing the outstanding geological phenomena known as the Lewis Overthrust fault. Then, during perhaps some thousands of years, the higher and younger strata eroded until only the most ancient and colorful shales, limestones, and sandstones remained.

With this story of the rock formation in mind the characteristics of the landscape will immediately be plain to the visitor. East of the continental divide precipices of great height and a wild, extraordinarily diversified country are to be found, while on the west the country falls away gradually.

The region is an unspoiled wilderness, and yet, within these mountains, in perfect harmony with the beauty wrought by nature, there are modern stopping places which serve not only as centers from which the parks may be explored in sections but as focal points for an attractive social life. At each of the principal scenic centers in Glacier park, and now in Waterton Lakes park, there are comfortable hotels, linked into a chain by motor highways, launch routes on the lakes, and easy trails over the mountain passes.

Roads and Boats Link Hotels.

From Glacier Park hotel an excellent motor road skirts the main range of the Rockies in a northern direction, linking that hotel with the various east side scenic centers, either direct or by branch roads. On St. Mary lake a launch connects the Going-to-the-Sun chalets with the St. Mary chalets, which are on the highway. On Waterton lake another launch plies between the Prince of Wales hotel and the mountain fastnesses at the American end of the lake.

Auxiliary to these motor and launch routes are hundreds of miles of well built and maintained mountain trails for horseback riders and hikers. Longer trails connect all the chalet groups and the camps in the parks to the hotel system. It is possible to "do" the parks entirely by trail, either on horseback or afoot, but larger number of visitors combine the several methods of travel, using the automobile between the hotels and the trails, either in the saddle or afoot, for the shorter distances.

Amid the Glaciers



A western horseman and his mount silhouetted against the steep side of Mount Jackson in Glacier National park, Montana.

[Hileman Photo.]

Three Boats Ferry Autos Across Mackinac Straits

Michigan is well prepared to handle the great army of motorists that will cross the Straits of Mackinac this touring season by addition of a new automobile deck on the steamer Straits of Mackinac, the newest boat of the fleet plying across the straits. Three boats are now in use ferrying automobiles across the straits. It is expected 150,000 cars will be carried across this year.

Ferryboat Put in Service for Door County's Visitors

A novel ferryboat has gone into service in Lake Michigan designed to transfer automobiles and passengers across a dangerous passage known as Death's Door, between the upper end of Door county, in Wisconsin, and Washington island. The boat carries eight automobiles, 100 passengers, and the United States mail.

HIGHWAY SCOUTS COMPILE TOURING DATA OF ALL U. S.

Washington, D. C., June 15.—America's motor touring army will be moved with greater dispatch as a result of a conference of road scouts now under way here. The meeting, always held at the beginning of the summer touring season, is under auspices of the national touring bureau of the American Automobile association and is primarily for the purpose of developing accurate road information from the far reaches of the United States.

These road scouts are continually on the roads of the nation, logging highways, reporting detours and generally acting as the vanguard of motordom. They travel in specially built and equipped automobiles and at all times respond to the call of motorists for assistance or information.

"The Beautiful Country" Borders Winnipeg River

"Minaki, the Indian name for "The Beautiful Country," lies along the Winnipeg river between Lake of the Woods and Winnipeg. It was a post along the old Canoe Express route of the fur trading days. La Verandrye and Mackenzie passed that way, and all the pathfinders who braved the privation and perils of an unknown land to hunt for the western sea.

Skillful Trout Fisherman Doesn't Need Barb Hook

If you have a good split bamboo fly rod you can land just as many trout with a barbless hook as with a barbed hook if you keep the bend in your rod, not allowing the line to slacken. The barbless hook can be removed from the mouths of the little fish and they live. It is the barb that tears their mouths and kills them.

Here is an unusual Camera . . . .



Made by Voigtlander . . . guaranteed by Bass. . . . An automatic, self-adjusting roll film camera . . . picture size 2¼x3¼ . . . simple adjustment sets for portraits, groups or landscapes, fitted with sharp Voigtar Anastigmat F:7.7 lens . . . an astonishing value at **$12.50**

Bass is headquarters for all good cameras wherever made



Own a Prism Binocular of good quality at a low price. Here is an 8x30 De Franne . . . extra luminous . . . wide angle vision . . . complete with leather case at. **$22.75**

Now a three-section brass 6X Commodore Pocket Telescope. Folded, 4½"; open, 9½". Priced at $2.00. 8 Power, $3.00; 4 Power. **$1.00**

You can buy Motion Picture Cameras on easy terms.

BASS CAMERA CO.

179 W. Madison St. State 7410

Buy with confidence from Bass

RESORTS AND TRAVEL
WISCONSIN.

The Balsams

At Eagle River, Wis.

On Big Bass Lake, adjoining Glen Eagles Golf Course. For those who desire modern conveniences in the great North Woods, here you will find comfortable cabins that are different. Excellent bathing, boating, fishing. Riding horses and interesting paths to explore. A booklet on request.

Maude P. Chase, Manager

ESSEX Lodge

Golf, Saddling, Tennis, Fishing

White Sand Beach
Baths in Cottages
Excellent Cuisine

Frontages for sale adjacent to golf course and Lodge

M. M. GRIFFITH, Hostess, Tomahawk, Wis.

Announcing
The Opening of
The Northern Lights Hotel
June 15th
at
RESTLAKE, WIS.
Manitowish Waters
See following Sunday ads.

CHRIS ERICKSEN'S WILDWOODS LODGE

Both rustic log cabin and frame cottage resort on Mercer lake. Safe, sandy beach. Good fishing. Room and board (home cooking), or cottages by the week. For Booklet and Reservations Write CHRIS ERICKSEN, Minocqua, Wis.

ROHRBACHER'S



RESORT. Crawling Stone Lake, Lac du Flambeau, Wis. New log cabin resort in heart of north woods. Lake known for muskellunge, pike, bass, trout. Real home cooking. Ideal for rest and health.

THE PINES

IN CHERRY LAND, STURGEON BAY, WIS.

Hotel and cottages, modern equipment. Dancing. Tennis and Golf. Boating, Bathing, Fishing and all outdoor sports. The ideal place for vacation time.

Booklet. NIC HAINES, Prop.

Golfin' and Fishin'

are realities up here in the North Woods! 10 lakes and the Flambeau River within easy walking distance. Our own snappy 9-hole course insures you against waiting. Cabins or hotel. $3.50-$4 day. Write

MASON LAKE RESORT,
Fifield, Wis., for illustrated Booklet!

Fishermen! Come to
BIG MUSKIE LODGE
ON BIG MUSKELLUNGE LAKE
The Home of the Muskie, Pike and Bass.
No better fishing ground in the State. Other good lakes nearby. Excellent food and accommodations. Write for folder.
CUMMINGS and YOUNG, Prop.,
Iron County P. O. Springstead, Wis.

EFFINGER PARK Baraboo, Wis.

Furnished Cottages in quiet, beautiful park on the Baraboo River at Baraboo, Wis.; 2 mi. from Devils Lake State Pk. and Golf Course, 13 mi. from Kilbourn Dells. ¼ mi. from State Trunk Highway No. 113. Write for circular to
EFFINGER PARK, Baraboo, Wis.

RESORTS AND TRAVEL
WISCONSIN.

The Sportsman's Rendezvous

A resort within a deep virgin forest. Attractive log cabins with every convenience, good fishing, the best of services and meals, on the Turtle Lakes. Ask for folder. Address: Walter Meinel, Prop., Winchester, Wis., Vilas County.

CHANTICLEER INN
EAGLE RIVER, WIS.

A completely modern resort of unexcelled location on the Eagle Chain of 27 glorious lakes. Where you can enjoy tennis, dancing, fishing, boating, bathing, golf.
SPECIAL RATES FOR JUNE.

LARSEN'S RESORT

On Teal and Lost Land Lakes, HAYWARD, WIS. Sleep in Log Cabins. Eat in central dining room. Fish for Muskies, Bass and Pike in fifteen different Lakes. Golf, Tennis, Riding Horses, Hiking, Bathing, Canoeing. The resort that satisfies the whole family. Booklet and rates sent upon request.

Spend Your Vacation at
Devil's Lake, Wisconsin State Park

The Tourists' Paradise. Amusements to suit every taste. Lake Front Light Housekeeping Cottages. Excellent newly erected Hotel accommodations. Write for Circulars. Devils Lake Chateau, Baraboo, Wis.

The MAPLEWOOD and COTTAGES

A Hotel that is Different. No extras; boats free; everything first class. Many of the same patrons returning for years. If you have not been, write for rates.
VICTOR KUTCHIN, Prop., Green Lake, Wisconsin

MEDICINE LAKE LODGE

A real resort in the woods. See same daily. Electric lights, running water, good beds and food. Golf; fishing in chain of 26 lakes; bathing; dancing. Very reas. rates. Write for booklet. A. J. Bowden, THREE LAKES, WIS.

Little Sister Resort

Dining hall, Lodges, Cottages, overlooking Bay. New swimming pier, fishing, new motor boats. Fresh milk, eggs, vegetables. Write G. Anderson, Prop., Sister Bay, Wis.

WALTON LODGE Situated among the pines on Chetek Chain of Lakes. 100 lakes and streams afford excellent fishing, canoeing and boating. Golfing, dancing and summer outings that will give you a real vacation. Gentiles. WALTON LODGE, Chetek, Wis.

MOENS PARK RHINELANDER, WIS.

Lodge and cottages, on chain of five lakes; good fishing; golf; wonderful beach; water toboggan; excellent meals. Write for illustrated booklet.
MR. and MRS. FRED A. RISBERG.

Edgewater Lodge EPHRAIM, WISCONSIN

Overlooking Green Bay. Modern hotel, nr. golf course, bathing, fishing, boating; saddle horses. Fresh farm vegetables. Home cooking. Booklet. Mrs. E. Helgesen.

WANT A REST? CAMBRIDGE, WISCONSIN

Come to Limberhurst on Lake Ripley. Be cool, comfy, enjoy simple life. Good eats, fine bathing, fishing, boating, golf. Rates reas. G. W. MAY, Prop.

PLEASANT VIEW—On Big Lake, Three Lakes, Wis. A resort on Eagle River's Chain of 27 beautiful lakes. Best musky fishing; in northern Wis. Hunting, hiking, bathing, all sports. Home cooking. Write for booklet. Mrs. Harry Keller, Three Lakes, Wis.

LAKESIDE RESORT

Ideally loc. cottages; boating, fishing, bathing, golf, tennis. Mr. F. Karl, Three Lakes, Wis.

Musky Headquarters ON FOUND LAKE

Light housekeeping cottages; 2,000 feet of real bathing beach. Write Chas. J. Dean for reservations. Fayner, Wisconsin.

REST COTTAGE

Nr. lake; home ckg.; all outdoor recreations; Sun. dinners. Mrs. Chas. J. Jansen, Williams Bay, Wis. Phone Lake Gen. 120134.

FARM RESORT Offers You a Restful Vacation.

Bathing, boating, fishing, tennis. Real home cooking. $10 week.
MRS. H. HOH, Manitou, Wis.

BIG BASS RESORT
EAGLE RIVER, WIS.

Free golf during June. All game fishing. Booklet. Mrs. W. Christensen & Sons.

THE MUSKY INN

On Big St. Germain Lake. Enjoy rest, quiet recreation, health. Famous for its cuisine and exclusiveness. Amedee Chabrison, Sayner, Wis.

CY WILLIAMS COTTAGES

On Rangs Line Lake of the Eagle Chain, Highway 51. Saddle horses, canoes, pet trails, fishing, bathing. Write Mrs. Fred Williams, Three Lakes, Wis.

DUCK'S DIVIDE RESORT—Mrs. A. Duck has again taken the management of this famous resort on the Turtle Chain o' Lakes. Old and new guests will be delighted with the many attractions here. Write MRS. A. DUCK, Winchester, Wisconsin.

"The DELLS"
KILBOURN, WIS.



Down to the sea flows the broad Wisconsin River. As it passes through the Dells it is of many moods—placid and murmuring or again a narrow torrent of wicked water. Deep cool canyons extend back for miles from its banks. Miles of beautiful paths run along each side where the tourist can while away many a pleasant hour. Boating, bathing, fishing, golf, tennis, dancing, and many other amusements are to be enjoyed in this beautiful region. Sixteen fine hotels are here to serve you with the best of everything with a range of prices to satisfy everyone's purse. For full information, booklets and rates write the following hotels:

MEADOW BROOK HOTEL
Private Swimming Pool

THE PINES HOTEL
In the Upper Dells
Log Cabins with Private Bath
Golf, Boating Illustrated Booklet T

HOTEL CRANDALL
Every Room with Bath

HILE HOTEL
Rooms with Bath and Running Water

RADLUND'S Fine Glen Hotel—Cottages
In Lower Dells Write for Booklet
Dells' Finest Beach

HOTEL HELLAND
The European Hotel
Nearest to Everything

Berry's
Cold Water Canyon Hotel
Booklet Tips on the Dells
Berry's Dells Golf Course

Hotel Blackhawk
In Town On the River
Every Room Private Bath

GRAND VIEW
We Have the Ideal Location
K. P. KWERT.

BIRCHCLIFF HOTEL
and Cottages with Bath
Modern Country Estate
Main Upper Dells

AAA **Finch Hotel**
Write for Booklet

RAVENSWOOD HOTEL
Beautifully Located. Modern Bathing Beach. Write for Booklet.
EMIL RADLUND

Pine Grove Hotel
On the River
D. G. Drummond

SCHOFIELD COTTAGE HOTEL
An Ideal Place to Spend Vacation
Swimming, Tennis, Horses
Good beds, home cooking, rooms with bath

River Dale Hotel
Large Estate with Modern Cottages
On River Write for Booklet

DELL VIEW HOTEL
and Golf Course
On Lake Delton
T. E. Burke, Manager

NIPPERSINK LODGE
GENOA CITY
WISCONSIN



Only 65 miles from Chicago. 27 sporty holes of wonderful golf — course completely remodeled for this season.

This ideal summer resort is easily accessible from Chicago—less than two hours distant by motor or by train—convenient for week-ends. All seasonable recreations and amusements. Golf course open to all on daily fee or season membership basis.

Complete hotel and cottage service under personal direction of Sam B. Zittel, resident manager. Excellent food. Moderate rates. Great playground for children. A wonderful place for the family vacation. Cottage sites for sale at reasonable prices. It is advisable to make reservations early.

For reservations phone Foster's Travel Information Service, Palmer House, Randolph 7500, or Nippersink Lodge, Genoa City, Wisconsin.

Spend Your Spare Time in the Country

Dynell Spring Invites You:

Come Any Day or Every Day Without Cost or Obligation

MAKE this beautiful country estate your playground this summer.

Dynell Spring, just a short motor ride from Chicago, yet steeped in nature's own beauty, offers every requirement for happy vacation hours. Golf courses, beautifully wooded camping space, a palatial club house, dancing and, most important of all—health-giving Dynell Spring Water.

Come out today, or any day. Make Dynell Spring your Summer home. It costs you nothing, and pays big dividends in health and recreation.

C. A. Coey Offers You at Dynell Spring:

Attractive Club House
Shady Spots for Camping
Tables and Chairs for Picnics
Free Dancing
Refreshments—moderate prices
Interesting Attractions
Children's Playground
Adjacent Golf Course
Drink Dynell Water Free

Chicago has discovered at her own doorstep this delightful Health Spa. Thousands motor to Dynell Springs to partake of its health-giving water and to find recreation.

To reach Springs—6 miles west of Western Ave. on 95th St.

DYNELL SPRING WATER CO.
CHICAGO BRANCH
6226 S. Western Ave.
Phone Hemlock 3000

RESORTS AND TRAVEL
WISCONSIN.

Williams Court Oreilles Club
On Grindstone Lake, Hayward, Wis.
Modern Hotel and Cottages. The Muskies are biting now. Write for Booklet and see what your Governor, Hon. Louis Emmerson, has to say about us. Golf, tennis and bathing. Express records show more fish were shipped from here than any resort in Wisconsin last year.

Cedar Lodge On Lake Ripley Cambridge (So.), Wis.
A quiet, restful, moderately priced resort, beautifully situated, really accessible, offering to congenial guests good food, varied amusements, excellent golf and pleasant associates. 27th season. Gentiles.
MR. AND MRS. H. L. COWLES

TWIN LAKES RESORT Hayward, Wis.
Only resort on 2 lakes offering excellent fishing. A friendly resort, with best of eats. Also cottages. Mod. rates. Write for folder.

RESORTS AND TRAVEL
WISCONSIN.

Kay-Gee Beach Resort
ON
Crawling Stone Lake
Furnished Cabins. Kiddies' Playground; Shallow White Sand Bathing Beach. Good Fishing; Golf Course nearby. Write
C. V. GRAY, Minocqua, Wis.

Woodlawn Lodge on Lake Nancy
A modern resort on one of Wisconsin's finest lakes. Excellent fishing for Bass and Pike. Ridge, electrically lighted. Boat trips on Totogatic, Namakagon, and St. Croix rivers. Also bakgr. cottages. J. O. Holst, Minong, Wis.

LOG CABINS ON A POINT.
Virgin timber; lake breeze from 3 sides. Electric... Write for booklet. Lake ...

RESORTS AND TRAVEL
WISCONSIN.

Castle Garden Resort

A modern home of recreation in the Virgin Country where Muskie, Walleyed Pike, Bass and Trout abound. Best of wholesome food and fresh vegetables. Good beds and comforts of home for the family. Electric lights, hot and cold water and all inside toilets. Moderate rates. Write for illustrated booklet and reservations.

O. LAWRENZ,
Cable, Wisconsin.

Where
FISHING DREAMS COME TRUE



The unusual combination of a delightful family resort and good fishing at

CHIPPEWA LODGE

Write Will Dormeyer
Lac du Flambeau, Wis. Box 52. Booklet.

LAKESIDE

For a real vacation for all the family—come to Lakeside, PEWAUKEE LAKE, WIS. Hotel and cottages—American plan. Home comforts, with best of food. Golf, tennis, bathing, children's playground. Motor from Chicago, 119 mi. Gentiles. Write for Folder "L."

A LODGE FOR PARTICULAR PEOPLE

New, new country, better fishing. A few reservations left. No crowds. Gentiles. Booklet.

LOG LODGE, WINTER, WIS.
R. L. BURD, Prop.

POWERS LAKE HOTEL
AND COTTAGES
60 miles from Chicago. Metropolitan Motor Bus to our door. Golf, bathing, fishing. Dancing with orchestra. Gentiles. Take C. & N. W. Ry. to Genoa City. By auto ill. 21, W. 83 and Jct. D. Special June rates. Booklet. MRS. H. J. SPETZMAN, Powers Lake, Wis. Phone Genoa City 83-R-11.

PINE POINT RESORT
Elkhart Lake, Wis.
Finest resort of the Northwest. 150 rooms. Hot and cold running water. 50 bath rooms. Wisconsin Beauty Spot. Fishing, boating, tennis, golf, dancing, bathing. Select dance orchestra. Simmons beds. Mr. Shark is back again. Send for illustrated folders and rates. WALTER STARK, Proprietor.

Honey Lake

A fine place where you can buy a permanent summer home site for less than the cost of the usual two weeks' vacation. See our ad in main news section.

Oakland Hotel and Resort

On Powers Lake, Wis. Modern throughout. 80 miles northwest of Chicago. 4 acres wooded lawn, 900 ft. of shore. Golfing, fishing, bathing, boating. The ideal family resort. Rates, $20 and $22 weekly; $4.50 per day. F. H. Willhelt, Prop. Phone or address Genoa City, Wis.

BAY SHORE INN
STURGEON BAY, WISCONSIN
Situated on beautiful Bay Shore Drive, two miles north of Sturgeon Bay. New hotel, absolutely modern, electric lights and running water in every room. High class cuisine a specialty. Fine bass, pickerel fishing; golf, tennis, dancing, bathing. Write for booklet. MR. J. HANSON, Proprietor.

BLUFF COTTAGES HOTEL
ON LAKE RIPLEY
18 hole golf course. New bathing beach. Fishing. Daily, weekly and special children's rates. Comfort, courtesy, carefully prepared food. Gentiles. Mr. and Mrs. E. W. Davidson, Cambridge, Wis.

MUSKY FISHING
PHILLIPS MOON BEACH RESORT
AT LITTLE ST. GERMAIN



PIKE—BASS

FISHING
PICKEREL LAKE LODGE
Back in the woods resort. Musky, Pike, Pickerel and Bass Fishing. Cabins with meals at the lodge; housekeeping cabins. I. JONES & SON, Eagle River, Wisconsin.

LAKE GENEVA VACATION
CHOICE ROOMS—PRIVATE HOME.
Rts. reas.; ½ blk. from lake; 2 blks. to meals. Sip. beds; comf. beds. Gentiles pref.
MRS. E. D. DENISON, 220 Warren St.
Phone 253W. Lake Geneva, Wis.

DEERSKIN PARK

Furnished cottages on beautiful Deerskin Lake; fine fishing; wonderful bathing; forest trails for hiking; golf near; ideal vacation spot. Photos. J. T. SHELBORN, 9 Deerskin Park, Eagle River, Wis. Gentiles.

NEW LAKESIDE HOTEL Lake Geneva, Wisconsin.
Open year around. 75 modern rooms on the lake. American and European plan. Dancing, boating, fishing, golfing, bathing, tennis. Special rates for conventions and parties. Mr. Joe Plasky, prop. Phone 27.

On Beautiful Lake Ripley, So. Wis.
Furnished cottages for rent, also single and double rooms; bath, meals; 18 hole golf course; boating, bathing, fishing and tennis. Write for booklet.
SHORE PLACE RESORT, Cambridge, Wisconsin.

Pinewood Lodge
5 miles east of Rhinelander. Write for booklet.
SAM JOHNSON, RHINELANDER, WIS.

BIDE-A WEE LAKE TOMAHAWK, WISCONSIN

A quiet, secluded beauty spot in the North Woods. Good food attractively served. Comfortable living quarters in cozy cottages. Splendid beach, boats, fishing. Address R. S. HAVENOR.

Evergreen Resort The Farm Homestead on the Lemonweir River adj. Dells of Wis. region. Home cooked meals. Room and board, $12 and $15 wk. All modern conv. All outdoor sports. Good fishing. Lv. via Mauston, Wis., or call Miss Vye, Sup. 4264; Dearborn 8566.

HOLLISTER WOODS Eagle River, Wis.
On Eagle Chain of Lakes. Housekeeping cottages. Electric lights, baths, fireplaces, screened porches.

ADAMS, LAKOTA RESORT
26th Season. Our own forest reserve. Try our early fall rates. Good accommodations and meals. Gentiles.
ALFRED H. ADAMS, (Mgr.), Conover, Wis.

Hillside Resort EPHRAIM, Door County, Wisconsin
Home cooking, elec. lts., run'g water, tiled baths, beach, good fishing. Golf course close by. Write Mrs. S. G. Olsen, Ephraim, Wis., for booklet.

DELLS FARM RESORT Kilbourn, Wis.
Ideal place to spend your vacation in the heart of the Dells. Home cooking. Write for booklet. THEO. LEUTE.

Draper Hall, Lake La Belle
All outdoor recreations. Beautiful dining hall, overlooking Lake Forest. Tea for 15 pike, golf contests. Miss Bleiberg, Mgr., Oconomowoc, Wis.

STONE LAKE LODGE
On Big Stone Lake. Adjoining golf course, game, fishing; boating; bathing; tennis; riding; rustic cabins. Write for booklet. R. A. Guthridge, Three Lakes, Wis.

THE HILLSIDE HOTEL Fox Lake, Wis.
Board by day or week. Good home cooking. Fishing and hunting, boating and bathing. Golf course available. Frank Zentgraf, Prop.

Silvercryst Resort 200 Mi. 6 Hours From Chicago
Good fishing, golf, dancing; wonderful sand beach; excellent meals. Reasonable rates. Write W. ERNST, Wautoma, Wis.

Muskalonge Lake Resort Spend your vacation among the pines at Hazford Jct., Wis. Furnished cabins, $20 a week, inc. boat, ice, garage. Good musky, bass, pike fishing. P. ZECHES, Stanley, Wis.

WHITEHOUSE HOTEL
THE DELLS, KILBOURN, WIS.
New. Modern. Reasonable Rates.
Write for Booklet

BAY SHORE INN On the Shore of Lake Geneva
Cottages, home cooking, summer sports. Reduced Vacation Rates—Until July 15.
Mrs. Bess Vanderpoel, Williams Bay, Wis.

SHERWOOD A BEAUTIFUL RESORT ON LAKE GENEVA
New and modern; fireplaces, fishing, golf, tennis, recreation. Rt. Shorewood Hills. Booklet. L. LEINDECKER, Williams Bay, Wis.

RESORTS AND TRAVEL
WISCONSIN.

Colby's Birchwood Lodge
Hazelhurst, Wis.
On the Lake Shore, among pines and birches. The prettiest place in Nor. Wis. Distinctly different, lacking the resort atmosphere usually found at so-called "popular resorts." Picturesque log main lodge. Cool screened porches. Great living room with massive rock fireplaces. Rustic furnishings, tastefully appointed dining room. Best of foods from our own gardens and dairy. Guests housed in detached cottages, clean, attractive, comfortable, electric lighting. Excellent canoe fishing in the many nearby lakes and streams. Swimming, boating, horse back riding, tennis, informal dancing. Golf course available. One night from Chicago; 12 hrs. by auto. Gentiles.

A PLACE REFINED PEOPLE WILL APPRECIATE

In Equipment and Service Eagle Inn and the Door Country Club Hotel
Are two of the best summer resorts in Door County—Wisconsin's Wonderland.
At either resort you will find excellent boating, fishing, bathing, trails for hiking, riding, autoing; also tennis, dancing and golf. The rates are reasonable.
Write for folders, addressing Mrs. E. P. Thorp, Ephraim, near Eagle Inn. E. E. Thorp, Sturgeon Bay, Wis., ours Country Club.

THE EVERETT RESORT
Eagle River, Wis.
Announces its 32nd Season. Several choice accommodations are still available.
Booklet on application. E. A. EVERETT
SPECIAL RATES DURING JUNE

KOERNER'S SPIDER LAKE RESORT
THE IDEAL FAMILY RESORT. Swimming, Motor, golf, boating, fishing. Cottages with bath. Amusement plan. Write for folder. Box 280, Manitowish, Wis.

RIVER FOREST
Resorts and Cottages
Musky fishing on the famous Wisconsin River and McDonald Lake. Write for booklet.
EDWARD SCHULTZ
EAGLE RIVER,
WISCONSIN

Sherwood Forest Hotel
at Green Lake, Wis.
Ralph W. Mapps, Mgr.

LIBERTY PARK HOTEL Siloy Bay Wis.
A modern summer hotel situated on the shores of Green Bay in the most beautiful section of Wis. Grounds cover 18 acres. Good swimming, diving raft, tennis court, free boats, fishing, Indian trails. All outdoor sports. Fine golf course nearby. Private cottages with bath. Rooms with or without bath. Exceptionally fine meals. Rates $19-$27.50. Write for illustrated booklet D.

The BEAVER VIEW
On Beaver Lake. Delightfully refined, yet not aristocratic. GENTILES. 6 golf links near. 26 wooded lakes. All sports. Best of meals. Booklet. F. Larratt, Hartland, Wis.

"THE HIGHLANDS"
Lake Court Oreilles, Hayward, Wisconsin.
Wisconsin's finest lake region.
Noted for its musky and small mouth bass. Log cottages, cabins, with utmost privacy for each reservation. Electrically lighted. Excellent table. Write for pamphlet. Clyde Martin.

Laona Lakes and Streams
In Wisconsin's largest tract of virgin timber. Fishing unexcelled. Sporty 9 holes golf course. Write
HOTEL GORDON AND COTTAGES,
Laona, Forest County, Wisconsin.

LAKE VIEW HOTEL
UPPER NEMAHBIN LAKE
A wonderful place to spend your vacation; all you could ask for at a modern resort. Low rates. Write for booklet.
RICHARD RUTZEN, Nashotah, Wis.

POKEGAMA INN
invites you. As Andy Gump says: For a hundred million years Nature has been at work making this vacation spot for you. We have golf, fishing and everything. For information write B. B. Banks, Chetek, Wis.

LONG LAKE LODGE Phelps, Wis.
A friendly resort for 27 years, doing business with a select list of guests. All outdoor sports. Excellent table. Rates, $30 and up per week. Write for Booklet "A."
MR. AND MRS. C. E. HAZEN.

Anderson Hotel E. M. Valentine, Mgr. Ephraim, Wis.
A summer hotel that is different. Situated in a natural beauty spot. All modern conveniences. Everything an outing demands and an atmosphere seldom found in summer resorts.

MAYWOOD ON SAND LAKE, SAWYER COUNTY
Fur, cottages, cp. grounds, log lodges. Fine fishing. Clean sand beach. No swamp. Sparkling lake. Come to beautiful Maywood. MAYWOOD RESORT, STONE LAKE, WIS.

FURNISHED LOG CABINS.
On Lost Lake in Northern Wisconsin
Light housekeeping with supplies, milk and bath included. Good fishing; bathing, golf, tennis. Agreeably DIFFERENT. Virgin woods.
"THE FOREST PRIMEVAL", SAYNER, WIS.

Potter House DELAVAN LAKE, WISCONSIN
Dutch Mill, the most popular dancing pavilion, gives best dinner dances in Wis. Dancing, Golf, Splendid Meals. No grouches wanted. Potter House has 'em all beat.

BARKER APT. HOTEL at MINOCQUA, WIS.
4 and 6 room kitchenette apartments with baths. New building, strictly modern. Electric cooking. Also rooms with bath. Golf, bathing, muscy, bass, pike, and trout fishing.

Housekeeping Cottages
Stone Lake—2, 3 and 4 rooms, $20, $25, $30 week, boat included.
W. A. KNOTT, Crandon, Wis.

WOODSIDE FARM RESORT—Mauston, Wis. Real country home cooking, fresh eggs, milk, spring chicken twice a wk. Sand beach, bathing, fishing, boating, tennis, riding, pony. Airy screened cottages. Board & Rm., $10 wk.

TIMBERLOST RESORT Three Lakes, Wisconsin
Good fishing here. Book your reservations now for a pleasant vacation; good board; housekeeping cottages and boats.

IN THE DELLS
Housekeeping cottages, fully equipped, located on river bank, near golf course
Berry's Cottages, Kilbourn, Wis.

AT THE DELLS GLENCOE COTTAGES, KILBOURN, WIS.
Our grounds are beautifully located on the river bank. New housekeeping cottages furnished complete. Write C. R. JORDAN.

Little Mountain Resort
Tennis, fishing, hiking; swimming, horseback; eats, etc., chi. rates; best of meals; all for $18 a wk. Also trips to Dells arranged. Write now. Mauston, Wis.

CLEAR LAKE FISH CAMP
Private Cottages furnished complete for housekeeping. Apply to
F. J. GAUTHIER, WOODRUFF, WIS.

The Original Gauthier Resort
on Flambeau Indian Reservation. See Indian dances. Great Fishing. Fine Food. Moderate Rates. Write Mr. & Mrs. Ben Gauthier, Lac Du Flambeau, Wis.

SISSONS RESORT Eagle River, Wis.
On Little St. Germaine. All summer frolicsome. Misty lodge and also housekeeping cottages. Write Jack Sissons.

Warners Forest Home SAYNER, WIS.
9 hole golf course; good muskie fishing in N. Forest Park, largest state park in U. S. Modern, convenient. Write for illustrated booklet.

PINE FOREST RESORT
On the shores of Little St. Germaine Lake. Enjoy rest, recreation and health in the Great North Woods. All outdoor sports. W. H. Stern, Eagle River, Wis.

Housekeeping Cottages
For Rent—Fully equipped on Long Lake of the Eagle Chain, Wis. Watertrout lots. Inquire Mrs. H. E. O'Neil, Three Lakes, Wis.

SWARTZ DEER LODGE
A delightful resort on Eagle Chain of Lakes. Safe bathing, fishing, boats and motor boats. Rates reas. Booklet. Mr. and Mrs. A. A. Swartz, Three Lakes, Wis.

RESORTS AND TRAVEL
WISCONSIN.

ALPINE RESORT
E.G.G. HARBOR DOOR CO.

160 room Summer Hotel and 20 cottages on Green Bay waters. Highway 17. A natural playground for health rest and recreation. Golf course adjoining; tennis, fishing, boating, saddle horses, dancing, sandy beach. Woods and cliffs. $75,000 steam heated addition. Private baths, spacious lobbies and rest rooms. Excellent cuisine. Low rate for June and September. Write for illustrated folder A.

Minoqua Heights Country Club
Reasonable Season Membership
Now Available.
A place for the entire family with all modern conveniences. Rustic clubhouse with showers. Cottages with bath, electric light, and radiator heat. Saddle horses with instructor. Tennis, golf at its best over our own course, eight years old. Further information upon application. Address
O. E. Heisser, Mgr.
MINOQUA, WIS.

Hotel Geneva
WISCONSIN'S FOREMOST SUMMER HOTEL
100 Rooms with Private Bath. All Summer Recreations. 18-Hole Golf Course. Horseback Riding. Fishing, Bathing, Etc. Music by Hotel Geneva Orchestra. Write or Phone Reservations.
LAKE GENEVA, WIS.

DEVIBARA —RESORT— DEVIL'S LAKE DELLS REGION BARABOO-WISCONSIN

CABOT LODGE
AND 40 COTTAGES AT CABOT'S POINT
Wisconsin's Beauty Spot. Fishing, Boating, Tennis, Large Dance Hall, Private Bathing Beach, etc. We guarantee better meals, with better service, than that given by any Hotel or Summer Resort in Door County. Write for Illustrated Folder and Rates.
H. A. CABOT, STURGEON BAY, WIS.

MIRROR LAKE INN
GATEWAY OF THE DELLS
For health, rest and a pleasant vacation. A visit will convince you. Our motto is to please. Scenic auto trips made daily. Golfing, fishing, boating, bathing, tennis, and wonderful wooded lake. Write for booklet.
JOHN J. BAEHLER, Mgr., Mirror Lake Inn, Mirror Lake, Wis.

TWIN LAKE LODGE
A Rustic North Woods Resort
Noted for its trout fishing, also excellent musky, pike, black bass. Own golf course. Sand bathing beach. Write for booklet and Reservations. Abel St. Louis, Phelps, Wis.

GONRING'S RESORT
ON BIG CEDAR LAKE, WIS.
Modern hotel. Famous for meals. New golf course. 50 rooms. Excellent fishing. Write for booklet.
SPECIAL RATES DURING SEPT.
J. J. Gonring, Prop., Rts. 6, West Bend, Wis.

PIPER'S POINT HOTEL and FURNISHED COTTAGES
Fremont, Wis., 200 miles north of Chicago on U. S. 45. On Lake Poygan, Wisconsin's best fishing lake. Sand bottom private bathing beach. Furnished cottages to accommodate six people, $25.00 per week. No linen furnished. Meals if desired.

ROESE'S RESORT
Pewaukee Lake, 3 hours from Chicago via C. M. & St. P.; connects roads all the way. Modern, excellent table. Small, select. Beach, fishing, dancing, golf nearby; garage. Write for booklet.
P. ROESE, Pewaukee Lake, Wis.

YOUR VACATION
Spend it at most scenic spot in Wisconsin. LOTS and stream fishing. Bathing. Boats. Rates $2.50 to $3.00 per day, including board. Special family rates. Good meals; our special

MILES OF PARKS LURE TOURIST IN CANADIAN WEST

Mountains and Streams Offer Many Diversions.

Four thousand miles of parks are inclosed in the southern part of the Canadian Rockies. The hotels and bungalow camps which form the starting point for the summer tourist in these regions are now ready for business. There are more than six hundred peaks to expore, an ocean of mountains that takes a train twenty-four hours to traverse. The combination of mountain, lake, and stream meets every mood, whether it be for hunting, fishing, wandering on foot from one camp to another, motoring, taking the baths at Banff or Radium Hot Springs, golfing, or canoeing.

During the summer season there are signs of real life always evident to the visitor. Picturesque guides pass, trailing strings of ponies already saddled or driving them ahead with whoops, while one of the Scarlet and Gold, a Mountie in dress parade uniform, lounges on his horse or dismounts with easy grace to walk with jingling spurs, erect and well trained.

Guides Whittle Out Animals.

At Golden the Swiss guides whittle amazingly lifelike animals from wood while waiting to conduct a party of mountain climbers around Banff or Lake Louise. Indian days at Banff bring the Stoneys up from the reservation. Members of the Trail Riders of the Canadian Rockies gather every summer for a week on horses investigating new districts. The Calgary stampede in July and the Banff Scottish festival in August are important occurrences, too, but the most important of all is that which appeals to the visitor himself.

Canadian golf this season faces the greatest year in its history, with the springing up of new clubs in every community in the dominion and British and American golf moguls beckoning to Canadian champions, some of whom have already listened to the call and have become interested, if not in the actual competition, in important ventures connected with the game. There are close to 500 clubs in Canada. Among the leading ones is the Banff Springs hotel course in the Canadian Rockies.

This beautiful 18 hole course for a long time received only casual attention. The fairways became baked and the animals in Rocky Mountain park, of which Banff is the headquarters, particularly the elk, neglected to replace the divots they so enthusiastically pawed out of the greens.

Finally the wails of the visiting golfers must have been heard, for Stanley Thompson, one of the famous Thompson brothers and a prominent golf architect, was commissioned to plan a new course. Trees were cut, rock blasted and carloads of soil brought by freight trains from Calgary for the fairways. Greens, bunkers, and tees were entirely rebuilt and today the Banff course is being whipped into shape. It is not at its best yet, but one would never realize it, and when it has been carefully developed it will be one of the finest courses on the continent.

Mountain Air Deceptive.

The first tee is but a short distance from the hotel and here one may choose one of three tees, according to his ability. Of course, the fact that the course is about a mile above sea level exhilarates the golfer and will tend to influence him to use the longest of tees, which makes the course about 6,650 yards long. The visitor may play the entire course before awakening to the fact that the mountain air is deceptive with respect to distances.

The fine air, the abundance of trees, and the unsurpassed view of the Fairholme range, with the Bow valley and river give it a novel distinction.

CONSERVATION MOVE IS REAL PATRIOTISM, GEN. DAWES ASSERTS

"The conservation movement in the United States today constitutes this country's finest demonstration of pure idealism — of unselfish patriotism. Those who adhere to it solely for the love of the out-of-doors, who comprehend their duty only in terms of planting a tree, purifying a stream, protecting a bird's nest, or otherwise making the out-of-doors a little cleaner, a little more beautiful, and a little more alive with the pulse of nature, have justification enough for their work and reward enough in their accomplishments. On economic grounds alone we may call upon the self interest of our people and justify all the time and the energy that is expended in a conservative movement"—Charles G. Dawes, United States ambassador to Great Britain.

RAILROADS OFFER EXCURSION RATES ON JOURNEY EAST

Costs of Sightseeing Expeditions Reduced.

Low round trip summer excursion fares to New York, Long Island, Philadelphia, Washington, Baltimore, and the New Jersey seashore resorts, including Atlantic City, have been announced by eastern railroads. The cost of summer vacations to the east is now greatly reduced.

The Atlantic seaboard from the lower end of Chesapeake bay to New York is crowded with attractions for the vacationist. This district also contains much of historical interest for the sightseer in revolutionary and civil war scenes.

The lower summer fares have a return limit of 30 days, ample time for the vacationist. Stopovers are permitted at all principal points en route. All the most interesting cities of the east are thus opened to the tourist.

Much to See in New York.

Thousands are expected to take the opportunity to visit New York at reduced fares, drawn by its historical significance and present interest as well. New York's sky line, parks, theaters and art galleries attract larger numbers of summer visitors each year.

Those who like outdoor sports will visit Long island. Water sports abound in Long Island sound and the numerous bays surrounding this famous sunrise land. Deep sea fishing is especially popular around Montauk point.

Golfers will enjoy the eighty-six well known courses on Long island, and tennis fans will see some of the ranking tournaments of the year on the courts there.

Stopover at Washington.

The vacationists may stop over at Washington on the way to the east to see the capital's buildings and the boulevards, monuments and memorials. Sightseeing is made easy in Washington by the wide thoroughfares which extend throughout the city and to Mount Vernon, Georgetown, Arlington, and many outlying places of interest. Washington, too, is only a short distance from the Virginia tidewater country at Norfolk, and from Virginia Beach, one of the Atlantic coast's popular seaside resorts.

The low summer rates should attract many interested in revolutionary or civil war history to the region around Baltimore. Gettysburg battlefield is only a short distance from that city. Much of the charm of colonial days still lingers at Baltimore.

Historical interest, too, takes many visitors to Philadelphia, where relics of the nation's birth stand surrounded by modern skyscrapers. Independence hall, the cradle of American liberty, and the rows of old red brick mansions with small paned windows are unchanged from the days of Franklin, the Declaration of Independence and the Continental congress. Valley Forge can be visited conveniently by sightseeing bus from Philadelphia.

And Then to Atlantic City!

But the climax of the eastern trip for many tourists will undoubtedly be Atlantic City, the most famous ocean resort in America. Here vacationists will find every form of outdoor sport: golf, riding, yachting, fishing, aviation, trapshooting, and swimming.

The seven mile Boardwalk and the cool sea breeze will provide adequate entertainment for many. For the rest, besides outdor sports, there are music, dancing, and theaters. Radiating from Atlantic City is a continuous line of attractive resorts along the Jersey coast.

Outdoors Called Man's Aid in Battle to Stave Off Age

"The man who builds a machine may know the craftsman's satisfaction with a job well done, but in some mystic way a man who plants a tree becomes a kind of partner with God, in a creative act, because you cannot build trees; all you can do is preside at the mystery of their growth; and we know that a people that respects its out-of-doors keeps contact with that eternally young spirit of nature which helps us as nothing else can help to preserve in us the spirit of youth in that fight against age, that all of us have to make from our birth."—Glenn Frank, president of the University of Wisconsin.

CONSTRUCT DRIVE THROUGH "PINES" OF OGLE COUNTY

Oregon, Ill., June 15. — Motorists driving to "The Pines," Illinois' newest public park a few miles west of Oregon, will find newly built roads and also will be permitted to inspect practically all the scenic beauties of the resort which has long been one of the attractions of Ogle county, but which has been privately controlled in the past.

The construction of drives and bridges has been turned over to the state highway department, and a topographical map has been prepared which shows the location of the streams, bluffs, roads and all natural attractions. Construction has commenced on a two-way drive which has its entrance sixty rods east of Pine creek bridge on the south side of the resort. Winding through the park in such a way that motorists may view the major portion of the principal trees and most attractive views, the drive will connect at the summit of the hill with the road coming in from the east entrance. There will be sufficient width at all points for two cars.

The white pine forest is the last in the middle west of any considerable size. There are about 500 acres of this timbered tract. The white pine is nearly extinct in Illinois, and, but for the recent purchase by the legislature of the Ogle county forest, the owners might have razed the site for agriculture. As it is, the retreat is now to be preserved for all time, free to the public.

RESORTS AND TRAVEL
TOURS.

Would you like to visit the White House at Washington?

See the Back Page of Today's Rotogravure Section—Part Two.

RESORTS AND TRAVEL
TOURS.

This Summer—Enjoy

A New Style Vacation

with Old Style Hospitality!

C. C. DRAKE COMPANY *Invites You to Join*

A DRAKE COLONIAL TOUR



or Other Gala Travel Parties Everywhere East

HERE'S an entirely new vacation idea! A delightful way to spend a week, two weeks, three weeks or more—whatever time you have for your vacation.

Drake Colonial Tours! Festive journeys *Everywhere East*, with special entertainment en route. There will be opportunities for card parties, dancing, horseback riding, bathing and golf at famous hotels and resorts. There will be hours of relaxation and diversion aboard the comfortable trains of the B. & O. and Grand Trunk-Canadian National Railways.

Six Drake Tours Everywhere East

$144 and Up

Departing Every Sunday

This year go East—to see America's most outstanding points of interest, the unmatched scenic beauty of the Atlantic Coast, the broad St. Lawrence and Eastern Canada. All the places you have wanted to see—the places you read about every day. Drake Tours visit Washington, Atlantic City, New York, Montreal, Quebec, Ste. Anne de Beaupre, Thousand Islands, Saguenay River, Bermuda, Philadelphia, Boston, Niagara Falls, old Virginia. All the show places of the East are covered comprehensively each week by one of the six Drake Tours.

Foreign tours, too, and travelers' aid abroad

In Europe, too, you will find Drake service invaluable.

Drake offices gird world routes of travel. Polite, well informed representatives are ready to serve you wherever you go. No travel problem is too small to merit their attention.

During a stay in Paris, would you like to have an apartment at your disposal, with linens, servants, and all necessities arranged in advance? Would you like to be met at the docks, and given assistance with customs, visaes, baggage and transfer? Would you like intimate advice on delightful, out-of-the-way places?

C. C. Drake Company specializes in these unusual services that multiply the pleasures of a trip abroad. Shopping and real estate information and assistance, advance accommodations, automobile tours—private or excursions. You are invited to make use of this broad service when in Paris, London, Berlin or other European cities.

For a vacation unequaled—join a Drake tour this summer

Send for illustrated booklet

Drake Colonial and Canadian Tours, with extensions to Bermuda and the Saguenay River, are fully described in interesting literature which will be sent on request.

Information regarding Drake Foreign service is also available.

The coupon, signed and returned, will bring comprehensive data by return mail. Clip and send it—today.

For information on Drake Colonial Tours call at the offices of the Baltimore & Ohio R. R. at Jackson and Wells, Telephone Wabash 3242; the Grand Trunk-Canadian National Railways, Michigan at Madison, Telephone Randolph 8770; or

COUPON

C. C. DRAKE COMPANY
The Drake Hotel
Operating United Travels, Inc.

Please send me without obligation full information regarding:
☐ Drake Colonial Tours and other Gala Tours Everywhere East
☐ Drake Foreign Tours.

NAME .....
ADDRESS .....
CITY ..... Phone Number .....



Make Vacation Plans Now

LOW FARES

OVERLAND ROUTE

WEST

Western Trips at Bargain Fares

Look at these bargain fares from Chicago. Plan now to take advantage of them for a glorious vacation in the carefree West. Let our travel experts help you. See them or write today to the addresses shown below. This is your chance to see all the West at little cost by the cool Overland Route. Faster trains from Chicago, effective June 9th. San Francisco: 5 hours faster. Los Angeles: 5 hours faster non-extra fare service. Pacific Northwest: 5 hours faster. Denver: 2 hours faster.

Yellowstone and Grand Teton National Parks
$59.35
Round Trip, West Yellowstone
Yellowstone 4½-day all-expense motor tour of the park $64 additional if you stop at hotels; $45 additional if you stop at lodges. See Colorado, Ogden, Salt Lake City—no extra rail fare.

Zion-Bryce-Grand Canyons and Yellowstone-Grand Teton
Rail Fare to West Yellowstone and Cedar City and Return
$65.65
Only a very little more fare to see Yellowstone-Grand Teton, Zion-Bryce-Grand Canyons, all on one tour. 5 National Parks.

Circle Tours of the West
$108.30
Visit the entire Pacific Coast this summer; ticket includes steamer Seattle-San Francisco if you like. See Portland, Tacoma, Seattle, San Francisco, Los Angeles, Salt Lake City, Ogden and Denver at this low fare. Convenient, low-cost side trips to the National Parks.

Zion-Bryce-Grand Canyon National Parks
Round Trip, Cedar City, Utah
$61.45
5-day, all-expense motor bus tour, Cedar City to Zion-Bryce-Grand Canyon National Parks, all for $89.50 additional. Shorter 3 and 4-day tours.

Colorado
$43.05
Denver-Colorado Springs or Pueblo and Return
Where the West is nearest—travel value unexcelled—every vacation attraction.

$53.55
Rocky Mountain (Estes) National Park and Return
Four hundred square miles of friendly mountain grandeur.

California
$90.30
San Francisco, Los Angeles, or San Diego and Return
Denver, Ogden and Salt Lake City en route. Low-cost side trips to Rocky Mountain, Yellowstone-Grand Teton, Zion-Bryce-Grand Canyon National Parks.

Pacific Northwest
$90.30
Portland, Tacoma, Seattle, Vancouver, Victoria and Return
Low cost, convenient side trips to the National Parks en route.

Liberal Privileges
Stop-overs anywhere en route. All fares may include Colorado Springs without extra charge. Tickets to all points on sale daily. Final return limit October 31.

Ask About Escorted All-Expense Western Tours
For expert advice in planning a Western vacation and illustrated booklets about Western travel and attractions phone, call or write our Bureaus of Western Travel.

UNION PACIFIC
6 South La Salle St.
Chicago, Ill.
Phone Randolph 8141

CHICAGO & NORTH WESTERN
148 South Clark St.
Chicago, Ill.
Phone Dearborn 2121

24HX

Overland Route West

Chicago & North Western-Union Pacific System

RESORTS AND TRAVEL
CALIFORNIA

Trip of a Lifetime.. *in* 2 vacation weeks *at minimum cost*



Now . . . you may have a full week, perhaps ten or eleven days, in Southern California and be back home on the dot.

A trip to Southern California offers the greatest variety of any one summer vacation trip on this continent! Here everything is so refreshingly novel that a stay from a week to several months will repay you for years to come.

Have this clearly in mind. You can arrange to leave the Central and Midwest, for example, on Friday night and arrive in Southern California Monday, the day your vacation actually begins! If your time will be limited, read the following itinerary of what you can see and do here in *only seven* days:

FIRST DAY—All-day sightseeing trip, visiting San Gabriel Mission, Huntington Estate, Pasadena, Glendale, Universal City, Mulholland Skyline Drive, picturesque Topanga Canyon to the Pacific. Surf bathing at Santa Monica.

SECOND DAY—Trip through California's orange kingdom—Riverside, San Bernardino, Redlands.

THIRD DAY—Ocean sail to Catalina, California's Magic Isle—viewing Submarine Gardens.

FOURTH DAY—To San Diego via Long Beach and other seaside cities, Coronado and the Silver Strand, Tia Juana and Agua Caliente, Mexico's Monte Carlo.

FIFTH DAY—Sightseeing tour of San Diego. Return to Los Angeles via San Juan Capistrano Mission, Santa Ana, and Santa Fe Springs oil fields.

SIXTH DAY—Tour Hollywood and Beverly Hills. Then on mile-high Mt. Lowe for dinner and spectacular night view.

SEVENTH DAY—Santa Barbara, via Ventura. Swim at Montecito (millionaire colony), Santa Barbara Mission.

NOTE: Wide variety of evening diversion—Hollywood Bowl "Symphonies Under the Stars," Pilgrimage Play (America's Oberammergau), Los Angeles and Hollywood theatres and cafes, Hollywood hills for night view of Los Angeles. Most anything you may desire.

Compare such a vacation in Southern California with what you have done in past years. The whole plan is a revelation; it will exceed your expectations. Low round trip fares May 15 until Oct. 31.

And, surely this is a *summer* land as well as a *wonder* land, for the air is keen and dry; humidity is rarely even apparent. Rain, thunder and lightning are practically unknown in summer. Nights are bracingly cool, *due to prevailing winds that sweep in over thousands of miles of Pacific Ocean.* You need light wraps. Ten nights out of eleven you'll sleep under blankets!

No one realizes what Southern California has in store for them until they are here. From the 270 miles of ocean beaches to the summer snow peaks of the High Sierra every intriguing entertainment is yours to command. The orange groves, billion dollar oil fields of Los Angeles County (whose agricultural output yearly approximates $95,000,000), the Old Spanish Missions, nearby mile-high mountains, the finest swimming and aquatic sports, motoring on 5000 miles of boulevards, everything the vacationist can yearn for. And, while here, you may see the entire Pacific Coast at small extra expense.

Los Angeles, metropolis of the Pacific Coast, will delight you with its great hotels, fine shops, theatres and cafes. Hollywood is part of Los Angeles. Here is "movie headquarters"—and Hollywood Bowl with its "Symphonies under the Stars."

Plan to come—then write immediately for a special *two weeks itinerary* and understand how much can be added to your trip if time permits. Also mark the coupon for "Southern California through the Camera," a new and valuable book containing 75 large gravure pictures.



Information and books at Chicago office of the Los Angeles Chamber of Commerce, 66 West Adams St.

SOUTHERN CALIFORNIA

"A Trip Abroad in Your Own America"

All-Year Club of Southern California, 1151 South Broadway, Los Angeles, California, Sec. B-13.
☐ (Check if desired) Please send free a specially prepared two weeks itinerary in Southern California this summer.
☐ (Check if desired) Please send free "Southern California through the Camera." Also send booklets about countries I have checked.

☐ Los Angeles ☐ Los Angeles Sports ☐ Riverside ☐ Orange ☐ San Bernardino ☐ Ventura ☐ Santa Barbara ☐ San Diego

Name .....
(PLEASE PRINT YOUR NAME)
Address ..... State .....

RESORTS AND TRAVEL
TOURS.

Special Train Club Tours through the Scenic West



TWO glorious weeks! Leave Chicago any Saturday evening on a special train and devote the following two weeks to leisurely wandering through America's finest scenery! First to Omaha; then through the Dude Ranch Country; Custer Battlefields; Glacier Park; Spokane; along the Columbia River Highway; Mt. Rainier; Seattle; Vancouver; Canadian Rockies; Banff; Emerald Lake; Lake Louise; Twin Cities. What a vacation! Auto jaunts. Trips by boat. Excursions in the blue pines... where the breeze makes you forget the sweltering cities... where the background of mighty mountains brings a new meaning to summer. Your companions?—the sort of people you like to know. Your recreation?—bathing, riding, outdoor sports, tea dansants; and in the evening, bridge, movies and dancing, insuring bright social life for the entire fourteen days.

Under personal escort from Chicago every Saturday, beginning July 6th, until August 24th. Accommodations range from $250 to $352.50, all expenses included. (Rates vary from other cities.) Early reservations are necessary. Send coupon for the special literature which describes the trips in detail and shows you pictures of what you will see. Or call at

AMERICAN EXPRESS

Travel Department

70 East Randolph Street, Chicago, Ill.—Harrison 9700
Marshall Field Travel Bureau — State Bank of Chicago Travel Bureau
Hyde Park-Kenwood National Bank, 53rd St. & Lake Park Ave., Chicago, Ill.
457 East Water Street, Milwaukee, Wis.

MAIL THIS COUPON TODAY

AMERICAN EXPRESS
70 East Randolph Street, Chicago, Ill.
Please send me Club Tour Literature.
Name .....
Address .....

American Express Travelers Cheques Always Protect Your Funds

BUS LINES CARRY TRAVELERS DOWN EAST IN COMFORT

Circle Coach Tours Start from Chicago.

One comfortable way to see the eastern mountains and cities of the United States is by motor bus circle tours which leave Chicago at stated intervals during the summer.

These big parlor car coaches make boat connections from Detroit to Buffalo and then cut north along Lake Ontario, taking in a leisurely fashion a view of the Adirondacks, the Green and White mountains, the Berkshire hills, and returning via New York through the Alleghenies. These are mountains that can be crossed.

Through New York State.

In New York state the route lies along the Erie canal and through rolling farm and fruit country to Oswego and the Thousand Islands. A stop is made at Alexandria bay for a motor launch ramble through the islands. From here the St. Lawrence river is followed to Ogdensburg, then inland to Potsdam and the Adirondacks. The rout through the mountains takes in the wilder sections and touches Paul Smith's, scene of a presidential vacation, Saranac lake, and Lake Placid.

The Ausable river is followed through the Adirondacks and the highest pass is reached at Wilmington Notch, a maze of gray rocks, deep woods and high cliffs. The Ausable chasm is compared by travelers with the Grand canyon of the Yellowstone in its colorations and formations. Rainbow falls, Horseshoe falls, and Pulpit rock are seen here, also Table rock, which rises 200 feet above the level of the water, and the Sentinel, where boats are ready for a trip through the rapids.

Visit Scenes of Nation's Birth.

Lake Champlain is the next point of interest. From here on through New England the tours touch all the places of historic significance, from the time of Indian wars to the battles of the revolution. The Green Mountain boys played their part in history. The White mountains of New Hampshire offer the famous Franconia Notch, the Indian Head, and the Old Man of the Mountain, made memorable by Hawthorne's story, "The Great Stone Face."

Bretton Woods, Mount Washington, and the Crawford Notch lead to Portsmouth, and then the cars wind down to the ocean, passing through Rye, Salisbury beach, and Ipswich to old Cape Ann and Gloucester, home port of the fishing fleets that go out to the Grand Banks. Salem and Marblehead, the birthplace of Hawthorne, the "House of Seven Gables," the church in which Roger Williams preached, and the customs house where the "Scarlet Letter" was written, give the traveler to these parts plenty to read and think about.

From Boston to New York.

Some time is given to Boston, Cambridge, Lexington and Concord, with their literary and historic memories. Miller's river trail, the Deerfield valley, the Mill River trail, and the romantic scenes of the Berkshires about which Bryant and Longfellow wrote, are also viewed. Then comes the Hudson river country, Sleepy Hollow, West Point, and New York City, where a stopover is arranged.

The way home is across New Jersey and Pennsylvania to Binghampton. The coach climbs Schooley's mountain, 1,200 feet, and rolls on to Delaware Water Gap, the gateway to the Pocono mountains. This is a two mile gorge through which the Delaware river passes from the north to the south side of Blue Ridge. The gap is walled by cliffs a thousand feet high. Newton battlefield, Watkins' Glen, and Niagara Falls are features of the homeward trip along this route.

IT'S EASY SAILING TO ALASKA NOW ON AMERICAN VESSELS

A voyage to Alaska and a journey through the interior may be made in comfort now. Two American steamship lines have regular sailings between Seattle and Skagway, with intermediate stops on the southeastern coast of Alaska; and also sailings to Cordova, Valdez, Seward, Anchorage, Kodiak and Nome. The best time for the trip is from now until Sept. 10.

ESCORTED TOURS SIMPLIFY TRAVEL THROUGH EUROPE

It is no longer necessary to travel to Europe twice in order to see it once. Under the escorted tour system travelers do not need to go and learn by experience what to do and what not to do. It is all laid out for them in advance. The rough spots are eliminated. So are fussing with foreign customs and other formalities. There is a competent tour manager to look after these things.

The itineraries of the escorted tours are flexible. They are laid out to cover certain territories and move along at a leisurely pace so that the travelers are not rushed and are enabled to devote the maximum amount of time to the places and things they want to see.

An escorted tour also means that steamship arrangements are taken care of, and that passports and visas are handled expeditiously. The most attractive and comfortable hotels en route are selected. No service is too small or too great. It is almost like cutting a huge pathway around the world and all travelers have to do is—go.

Grand Canyon Explored for First Time in 1869

The Grand Canyon of the Colorado river was first reported to the civilized world by Spanish explorers in 1540. It was first described in 1851 by the Sitgreaves expedition. No exploration of the canyon was made until 1869, when Maj. J. W. Powell, who afterwards founded the United States geological survey, made a perilous passage with a party of nine men in four small boats.

RESORTS AND TRAVEL — CANADA.



The Changeless Wonder of the CAPES . . .

WHEN Cartier's tiny ship hove to beneath the stupendous mountains of rock that guard the mouth of the Saguenay River, unbroken mystery lay beyond. Even today there hangs over these giants, which men have called *Trinity* and *Eternity*, the impenetrable secret of the north. Like the northern lights, that shoot green and silver at night above their black heads, there is something unexplained in their eternal majesty.

Your luxurious steamer passes near on unfathomed waters on its trip from Montreal and Quebec. You will have seen fashionable Murray Bay and quaint Tadoussac. The Saguenay by moonlight remains as the climax of your cruise.

IMPORTANT — *Our ships sail from the head of the Great Lakes down the St. Lawrence River, through the Saguenay Canyon, nearly 2000 miles of beauty and grandeur. The river varies from roaring rapids to a vast expanse of blue water 18 miles wide. Steamers may be boarded at Lewiston, Rochester, Duluth or Detroit in the U. S. A., or at Queenston, Toronto, Montreal or Quebec in Canada.*

Send for illustrated Booklet, Map and Guide.

For full information, rates and reservations apply to your Travel Agency or

M. F. DOYLE, General Agent
301 Willoughby Tower Bldg.
Eight South Michigan Avenue
Randolph 6337

CANADA STEAMSHIP LINES



Phone, or write THOS. J. WALL, General Agent, 71 East Jackson Blvd., Near Michigan, Straus Bldg., Telephone Wabash 1804, Chicago, Ill.

RESORTS AND TRAVEL — MINNESOTA.

Come to MINNESOTA



Bathing - Boating - Sailing - Golf - Tennis

Make your 1929 vacation one that you will remember for years. Have the time of your life! Enjoy yourself in your own way. The fishing is fine in Minnesota and there are unusual opportunities for water sports of all kinds. Play your favorite games—ride or hike—dance or rest. You will enjoy every minute.

Bring the Entire Family—There's Pleasure for All



Let your vacation fit your taste and your pocket-book. Relax amidst all the luxuries of finely appointed hotels, rest in seclusion in a modest log cabin, or camp in convenient tourist parks. Feel free to enjoy yourself as you like best. Rest or play—dress up or wear what you wish. The lovely lakes, the giant green forests, the exhilarating air and cool breezes in Minnesota provide pleasure galore in themselves. And how you will enjoy them!

Free Vacation Booklet

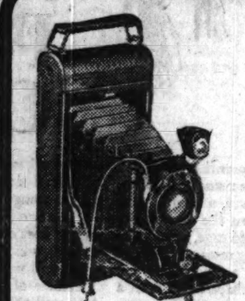
Fill out coupon and state the kind of sports and accommodations that interest you. Special summer rates to Minnesota on all railroads. Fine train and bus service.

Opportunities for Farming

Send for booklet describing and illustrating farming in Minnesota. You will do better here.

TEN THOUSAND LAKES—
GREATER MINNESOTA ASSN.
1436 University Avenue
ST. PAUL, MINNESOTA
MINNEAPOLIS DULUTH

Mail this coupon
1436 University Ave., St. Paul, Minn.
Send booklet and information on—
☐ Minnesota's Vacation Attractions
☐ Minnesota's Farming Opportunities
Name _____
Address _____



Keep a Kodak Record

of your vacation in snapshots or home movies

At this store you'll find everything photographic

Stop here before you leave and have our salesmen help you to choose the Kodak or Ciné-Kodak that will best suit your needs.

Bring your films to us for finishing of the superior sort.

Eastman Kodak Stores Co.
133 North Wabash Ave.

Let us Plan Your Vacation



New York *and return*

$49.05

Saturdays only June 8th to August 31st inclusive. 30-day return limit.

TAKE advantage of these low fares. Visit those points of interest you have long cherished a hope to see. Do so in comfort and at moderate cost. Fares shown are railroad fares only. If interested in all-expense tours ask for special literature. We list but a few of the hundreds of vacation points. For complete information and assistance in planning your trip, send the coupon or call at Consolidated Ticket Office, La Salle St. Station or Central Station (Michigan Ave. and Roosevelt Road).

G. T. 10
Information Bureau
Room 1214, La Salle St. Station
Chicago, Ill.
Please tell me about a trip to _____
Name _____
Address _____



CIRCLE TOURS

Go one way—return another. See Niagara Falls. Take a boat ride down the Hudson River to New York, returning via Montreal, or visit Boston and historic New England and return via Montreal.

	Round Trip
New York	$66.33
Boston	68.03

Slight difference in fares returning by steamer from New York or Boston to Norfolk or by way of Philadelphia and Washington.



NEW ENGLAND

Famed for its quaintness and historic "shrines." Old fishing towns with their fleets of picturesque sailing vessels. Visit the famous resorts and beaches at Cape Cod, Plymouth, Gloucester, Nantucket, Swampscott and Marblehead.

	Round Trip
Marblehead	$61.41
Nantucket	68.06



NIAGARA FALLS

Majestically impressive by sunlight—gorgeously beautiful when illuminated in all the colors of the rainbow at night. Don't fail to see this marvelous sight.

Summer Round Trip $30.10



MAINE COAST

Quaint little towns and big; set among pine trees boldly out upon rocky headlands and in secluded coves. A rock-bound coast sheltering within its bays some of the most fashionable bathing beaches in America.

	Round Trip
Portland	$62.95
Bar Harbor	76.80



CANADA

Primeval forests ribboned with rivers and dotted with lakes teeming with bass, pike and muskellunge. Splendid hotels. Delightful trip down the St. Lawrence through Thousand Islands.

	Round Trip
Montreal	$43.82
Quebec	52.32
Halifax	67.45



ADIRONDACKS—WHITE MTS.

Cool mountain air and gaiety at scores of attractive resorts, or the healthful, restful calm of a woodland-camp—fishing, canoeing, tramping and beauty on every hand.

	Round Trip
Lake Placid	$49.91
Saranac Lake	49.34
Fabyan	56.27

TRAVEL IN COMFORT—BY RAIL

NEW YORK CENTRAL LINES

New York Central — Michigan Central

TOURS. — TOURS.



Eastern States and Western States

These popular cruisers sail every Monday, Thursday, Saturday, beginning June 27, at 2:30 P. M., E. T., for Mackinac Island, St. Ignace and Detroit. Enjoy a week-end outing at Mackinac Island and the four-day cruise to Detroit and return this summer.

A HOUSE PARTY AFLOAT

Delightful days, restful nights—not a dull moment: Hostess, Finzel's orchestra, concerts, dancing, bridge, golf, teas, deck games.

FARES INCLUDE ALL EXPENSE ON STEAMER

Chicago to Detroit and return, $60; one way, $31. Mackinac Island or St. Ignace and return, $30; one way, $16. Buffalo and return, $75; one way, $40.50. Cleveland and return, $71.50; one way, $37. Bring your automobile; stopovers limited to the season; wireless. Steamers arrive and depart from Navy Pier. City office, 302 N. Michigan (Superior 6440). D. L. RODGERS, G. A.

DETROIT & CLEVELAND NAVIGATION CO.

MISSOURI. — MISSOURI.





Go north for your summer vacation to

The Minnesota Lakes & Woods

Up there, under the Northern Lights, is America's most charming Vacation Land.

A rare combination of modern summer hotels, set in all the original freshness of nature's gardens. Ten thousand crystal lakes; thousands of square miles of big woods; crisp, dry pine scented air; bright days, cool nights.

Every outdoor sport—swimming, boating, tramping woodland trails, game fishing, golf, tennis. Delightful canoe trips in sparkling streams.

Only $18.00 ROUND TRIP to ST. PAUL MINNEAPOLIS

the gateways to all of this wonderful region.

Tickets are good in coaches and free reclining chair cars—15 day return limit.

Tickets at slightly higher fares good in Pullmans.

the Legionnaire

Lv. Chicago	8:00 P. M.
Ar. St. Paul	7:10 A. M.
Ar. Minneapolis	7:50 A. M.

Send today for "Minnesota Lakes folder" containing complete hotel lists, rates and maps.

E. W. Ireland, Gen'l Passenger Agent
112 So. Michigan Ave., Chicago, Ill.

Chicago Great Western

Don't plan your Minnesota Arrowhead outing before getting first hand information as to Lodges, Canoe Trips, Fishing and Guides. A call will tell you all. Nevada 2968. Or write Minnesota Arrowhead Representative.

Leo Hussey,
Room 800, 8202 Washington Blvd.
CHICAGO

SHINGWAUK RESORT

Excellent fishing, bathing, golf. New cottages, fully equipped for housekeeping, $15-$30 week. Boats included. Write for booklet. Algoma, Ont.

SOUTH AMERICA NEW FIELD FOR SUMMER JAUNT

Air Lines Open Interior to Yankee Travelers.

With improved steamship service ready for the summer tourist and air passenger service taking the place of several ancient and tedious travel routes into the interior, South America offers a new and attractive field of exploration.

Here one finds an older and more leisurely civilization, an old world point of view on things cultural and moral, with the pioneer western spirit in government and business. It is a safe country in which to travel, as the days of the revolutions have long passed.

As in the United States there are many varieties of climate to be found, although this is the beginning of winter on the southern hemisphere. The west coast is much like California, and Chile has a mountain and lake country unsurpassed in loveliness.

Old Spain Still Lives There.

From the sea coast on the west one ascends in a few hours to the high interior capitals, where the atmosphere of old Spain is found in plazas, narrow streets, and cathedrals. Farther inland is the main range of the Andes, a country of gloomy gorges, towering peaks and an occasional pleasant valley through which a trout stream flows. This is snowbound during much of their winter.

There is plenty to see, however, either on the west or east coast, for Quito, Lima, Santiago, and other cities on the west side of the range are rich in historical interest and present colorful scenes of Indian life in the heart of busy commercial centers.

Down the east coast there are the great capitals of Rio de Janeiro and Buenos Aires to visit, and the great coffee center of Brazil. The world's greatest rivers flow through the jungles out of the Andes into the Atlantic.

Good Auto Roads in Brazil.

Brazil has a live motor club and thousands of miles of good motor roads. Modern hotels are available along all the tourist routes, and there is good railroad service in most of the states. Argentina has a capital that boasts of a wonderful park system and subways. Horse racing is one of the main sports in these countries and millions of dollars have been spent in club houses and grounds for the jockey clubs.

The recent goodwill trip of President Hoover and his party has greatly stimulated interest in these countries south of the equator. Trade experts have expressed the opinion that within the next few years South America will develop into one of the best customers that Uncle Sam has.

RESORTS AND TRAVEL
Ocean Travel.



PLEASURE QUESTING *in the* CARIBBEAN

HEADED down the old sea trail ... adventure at the masthead ... romance at the wheel ... through turquoise seas to lands of dreams and zest.

On beyond Havana ... threshold of the Caribbean ... to Jamaica, Panama Canal Zone, Costa Rica, Colombia, Guatemala, Honduras ... to orchid-mantled jungles, mile-high mountain islands, and cosy harbors haunted by memories of Morgan.

And for such a pleasure quest, the Great White Fleet is peculiarly fitted ... the only ships in the world built exclusively for Caribbean cruising.

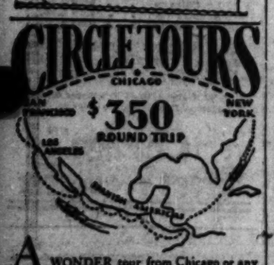
JAMAICA, B.W.I. 12-day tour $200 and up
COLOMBIA, 22-day cruise . . $215 and up
COSTA RICA, 22-day cruise . . $225 and up
GUATEMALA, 24-day cruise . . $215 and up
All Expenses Included

Sailings twice weekly from New York. Get booklets and information from your Railroad—Steamship—Tourist Agent or

H. F. STRONG
General Western Passenger Agent
UNITED FRUIT CO.
Steamship Service
203 South Dearborn St.
Chicago, Ill.

Great White Fleet Radio Cruise—every Tuesday evening at 8.30 over WOR, New York

CARIBBEAN
GREAT WHITE FLEET



CIRCLE TOURS

A WONDER tour from Chicago or any other city with visits in South America; 35½ days in Panama Canal Zone 5 visits in Nicaragua, El Salvador, Guatemala, and Mexico—then CALIFORNIA, Los Angeles and San Francisco. Fare includes bed in outside room and meals first class on ship and first class railroad transportation from and to starting point.—

SAILINGS EVERY TWO WEEKS

Full details from ticket or tourist agencies or

PANAMA MAIL LINE
140 So. Dearborn Street, Chicago

SALMON, TROUT AND GAME PLENTIFUL IN LAND OF EVANGELINE

Newfoundland and Nova Scotia are vast natural playgrounds, accessible now even to the two weeks' vacationist. Visits to Halifax, St. John's, and Grand Pre, the home of Longfellow's "Evangeline," may be included in a trip that has for its goal a try at the salmon and trout for which the waters of this northern country are famous. Here also is the home of the Newfoundland fisherman.

No passports are required for this trip and guides may be engaged who will make the most of a few days in the streams. And there are camping sites where one may decide to stay all summer.

Varieties of game in the forests of Newfoundland and Nova Scotia include moose, deer, wildcat, fox, and grouse, partridges, snipe, ducks, geese. In New Foundland in addition there are rabbits, arctic hare, and caribou.

The game laws are designed more as protection against the pot hunter and the ruthless slaughter of wild life than as oppressive measures aimed against the sportsman. They are, in fact, most encouraging to the tourist sportsman. The tourist whose stay will be brief may obtain a day to day fishing license for $2.10 a day. The charge for two weeks' license is $10.50, and for the season $26.

The open season for inland salmon and trout is from Jan. 15 to Sept. 15. Rod, hook, and line are the only lawful implements to be used. Bag limits are large.

The open season for partridge, snipe, wild duck and, other birds is from Sept. 20 to Jan. 1. There is at present no closed season on wild geese, but there is a temporary closed season on moose and caribou. Rabbits and hares may be shot between Sept. 20 and Jan. 1.

HERE'S A PATH TO ADVENTURE—THE CODY ROAD

90 Mile Motor Trail Into Buffalo Bill Country.

William F. Cody, the Buffalo Bill of frontier fame, has been commemorated in many ways but the Cody road, named after him, is becoming the best known reminder of his life.

The Cody road is the famous scenic motor highway which starts at Cody, Wyo., and ends at the Colonial hotel on Yellowstone lake—a 90 mile trail of scenic splendor with a thrill around every curve.

One goes to Cody and, breakfast over, boards a twelve passenger touring car, whirls down the double hairpin turns, crosses the bridge over the Shoshone river, spirals up the opposite slope to the old frontier town which was Buffalo Bill's home and, turning west, heads for the mountains —the Shoshone river along side. Beyond the stream is the historic plateau where the Crows and the Blackfeet fought it out. The way ahead is seemingly blocked by two great mountains.

Along the Canyon's Side.

But the Shoshone finds a tortuous way through at the bottom of a tremendous canyon along the side of which the Cody road runs on a shelf hewn out of the solid granite. It passes close beside the roaring river, then rises hundreds of feet above the stream, down and up and across the bridge, through twin tunnels bored through the rock, in and out for five miles of thrills, and up the great hill to the top of the government irrigation dam. There a stop is made while one catches his breath and inspects this gigantic concrete barrier behind which the water is piled up to within a few feet of the crest. Three hundred feet below is the river, a tiny ribbon of water.

Then on—more tunnels, more canyon with almost perpendicular walls. The road winds around the shore of a great lake and enters the ranch country. The canyon walls give way to lower and remote cliffs.

40 Miles Through Forest.

On and on runs the Cody road—into the dude ranch region and for forty miles through the vast Shoshone national forest. There's a stop for luncheon at Sylvan Pass lodge and then the traveler is whirled away again through the jack pines into Yellowstone park and up the seven mile hill to the snow on Sylvan pass where the road crosses the Absaroka range.

Automobile Tourist Urged to Travel Early in Day

Although thousands of miles of paved highway afford a diversity of routes to the main vacation areas, the American Automobile association warns that every indication points to congestion, and, for this reason, suggestion is made that the motorist who wants to travel safely and rapidly this year should start in the early morning and get the major part of the day's distance out of the way while roads are carrying minimum loads.

Campers Warned to Use Care in Starting Fires

"Too much emphasis cannot be laid on the necessity of selecting safe places for cooking fires or camp fires. The danger of causing a disastrous forest fire is constantly present unless every possible precaution for prevention is taken. Usually a sandy or gravelly spot is conveniently at hand, and if not, it often can be made by scraping away the surface covering of pine needles or leaves from an area several feet in diameter. But if the forest floor is thick and does not expose a surface free from roots or leaf mold it is unsafe, as a fire will often smolder for hours or even days under the surface before coming to a blaze."
—Raymond H. Bailey.

RESORTS AND TRAVEL
TOURS.

Would you like to watch Niagara Falls?

See the Back Page of Today's Rotogravure Section—Part Two.

RESORTS AND TRAVEL
Ocean Travel.

RESORTS AND TRAVEL
Ocean Travel.



Magnificent Swimming Pool—S.S. ASAMA MARU

Perchance—to Dream...!

To dream is to forget ... all cares, all worries, on the three new motor liners of the NYK. To enjoy every modern luxury and yet to find the East swimming toward you over sky-blue seas, as you dine from the best American and Japanese cuisine, as desired ... be merry in dancing ... swim in deep pools ... relax in comfortable seclusion, in perfect staterooms ... and all the while speed toward JAPAN ... toward the comfort of modern hotels and the deepening fascination of the Orient ... golden-eyed idols, tea houses, cherry blossoms, the Samurai, the Inland Sea ... the strangeness of the golden East.

First Sailing—M. S. ASAMA MARU from San Francisco, November 6th

Regular sailings every other Wednesday from San Francisco, $230-$300 up. Every other Friday from Los Angeles, $240-$300 up. Fortnightly from Seattle, direct to the Orient, $195 up. • • • Round-the-World is either direction with privilege of stop-over at more ports of call than by any other route. $910 up, including rail fare to and from your home. • • • Round-the-Pacific Tours with privilege to start from any point en route. Rates from $852.40 up.



NYK LINE

JAPAN
CHINA
PHILIPPINES
with stop-over at
HONOLULU

For detailed information, sailing schedules and Descriptive literature, write to Department B.

NIPPON YUSEN KAISHA

New York, 10 Bridge Street
Chicago, 100 W. Monroe St.
Los Angeles, 605 So. Grand Ave.
San Francisco, 551 Market St.
Seattle, 1404 Fourth Avenue
Or any local R.R. or S.S. Agent

A LAUDER TOUR
TO FIT ANY TRAVEL BUDGET



There are many ways to go any place, but the LAUDER WAY mapped out by travel and vacation experts, who have been over the ground many, many times, is the most ideal, most enjoyable way. Lauder tours are so planned that every point of interest is seen at its best advantage, irrespective of what railroad or travel accommodation interest is patronized, and so you get the most out of every unit of your vacation hours. Take a Lauder Tour.

Hawaii—California
26 days, leaving July 12. Accompanied and directed by William Lauder. $384.60.

Alaska
Canadian Rockies, Banff, Lake Louise, Vancouver, Skagway, Victoria, Seattle, Portland; 3 weeks, July 12 to Aug. 10. $385.00.

Canadian Rockies and Northwest
Banff, Lake Louise, Vancouver, Victoria, Seattle, Mt. Rainier, Portland; 2 weeks, June 29, July 13, Aug. 3, Aug. 17. $210.00.

California
San Francisco, Yosemite, Los Angeles, San Diego, Tia Juana, Mexico, Grand Canyon; 18 days, July 10-24, Aug. 14-31. $245.00.

Yellowstone—Colorado—Estes Park
Denver, Mesa Verde, Royal Gorge, Salt Lake, Cody Rd.; 2 wks., July and Aug. $185.00.

Canadian Rockies—Northwest—California
Banff, Lake Louise, Emerald Lake, Vancouver, Seattle, Mt. Rainier, Portland, San Francisco, Yosemite, Los Angeles, San Diego, Tia Juana, Grand Canyon; 4 wks., June 29—July 13—Aug. 3-17. $350.

Canada and Eastern Circle
Niagara, 1000 Islands, St. Lawrence, Montreal, Quebec, Boston, Hudson River, New York, Phila., Atlantic City, Washington; 3 wks. July 6-20 and Aug. 10. $182.00.

Eastern Circle and Saguenay River
Niagara, 1000 Islands, St. Lawrence, Saguenay River, Montreal, Quebec, Lake Champlain, Lake George, New York, Philadelphia, Atlantic City, Washington; 3 weeks. July 13, Aug. 3-17, $194.

Tennessee River Trip
A week's cruise through Dixie SHOW BOAT LAND, leaving Chicago every Saturday night (via Paducah, Ky., by rail); one week. First trip June 22. $46.90.

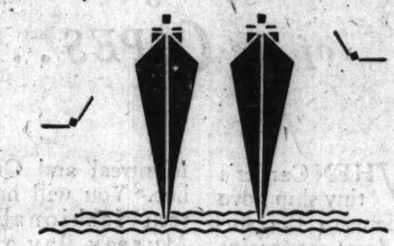


Get Free Booklets
Don't make any vacation plans until you get the Lauder travel folders. Come in, phone or write.

LAUDER'S TOURS
112 W. Adams St. Rand. 1060-7070
Est. 1899

RESORTS AND TRAVEL
Ocean Travel.

RESORTS AND TRAVEL
Ocean Travel.



WINGS OVER TO EUROPE

In modern life the race is to the swift...and so the new giant twin fliers

BREMEN AND EUROPA

have been built to meet the pace of the modern world. A great speed to Europe ... 120 hours ... but not a headlong rush. The liners cleave the waves at an even sureness ... while you savor five days given to luxurious leisure and various gaiety. You may rest in the unbroken quiet of the residential sections ... or dine and dance in moonlit cafes with no fear of curfew ringing. By day you play golf and tennis on huge airplane decks ... swim in beautiful pools ... shop in boulevard promenades ... then go to the theater. Before it's too late, wire or phone your reservations ... first sailing July 27th.

If you're sailing earlier you'll find life modern, gay and comfortable on the COLUMBUS, July 3rd, and the BERLIN, July 23rd. If you prefer the longer leisure of golden days at sea go on the splendid Cabin liners, at lower rates. Sailings every week.

NORTH GERMAN LLOYD

130 W. RANDOLPH ST., CHICAGO, OR LOCAL AGENTS

RESORTS AND TRAVEL
Ocean Travel.

RESORTS AND TRAVEL
Ocean Travel.

RESORTS AND TRAVEL
Ocean Travel.



Around Pacific Cruise

CAN you imagine Japan in chrysanthemum time? Solemn Shinto priests, incense rising to the stars, and, just as Hokusai would picture, a temple with carvings red and gold. Then down the Yellow Sea to the ports of China. Here an old sage, who looks like Confucius himself, is spinning romantic tales of the glories of his people. There a fakir holds you spellbound for long minutes. Perhaps if he is in a good humor, he will make a plant grow before your eyes, or casually stick pins in his neck or swallow a dagger.

You sail along to the Philippines—to French Indo-China—visiting the great Emerald Buddha in Siam—amazing Singapore, the Gibraltar of the East—wealthy Java—Australia, the United States of the Southern Seas—New Zealand—Fiji and Samoa—Hawaii, with her crests of misty jade. Twenty-five thousand miles of land and ocean pageantry without a change of steamer.

The San Francisco Chamber of Commerce will act as host on this comprehensive, expertly planned cruise, which combines a voyage of international good-will with a happy, recreational vacation. The members of the cruise will be the type of people you will enjoy traveling with; and will have interests congenial to your own.

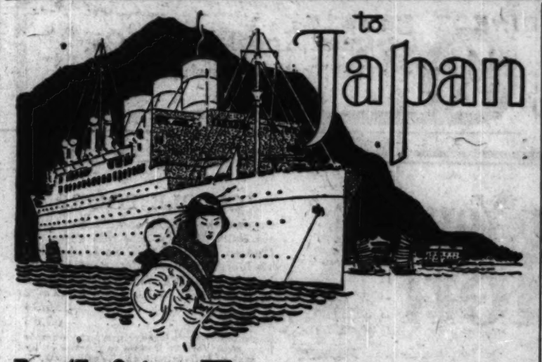
The cruise steamer is the 20,000-ton Malolo of the Matson Line, sailing from San Francisco on September 21st, returning December 20th. Rates are as low as $1,500. Descriptive literature containing map, illustrations, deck plan, cost, and complete information now ready. Call or write

American Express
Travel Department

70 East Randolph St.—Harrison 9700
Marshall Field Travel Bureau
State Bank of Chicago Travel Bureau
Hyde Park-Kenwood Natl. Bank, 53rd St. and Lake Park Ave., Chicago, Ill.
457 East Water St., Milwaukee, Wis.
250 South Meridian St., Indianapolis, Ind.

The San Francisco Chamber of Commerce
Matson Navigation Company
or any Local Steamship Agent

American Express Travelers Cheques Always Protect Your Funds



to Japan

White Empresses

Observe, please, how many distinguished travellers and around-the-world racers come and go on White Empresses. They are the Pacific's Blue Ribbon Fleet—leaders in speed and smartness.

Suites and bedrooms with bath. Gymnasium and swimming pool. Cafe off the sports deck. Wonderful Filipino orchestra. Even a foretaste of suave Oriental service, backed by Canadian Pacific management and seamanship.

Only ten days, Vancouver to Yokohama ... then Kobe and Nagasaki ... Shanghai and Hong Kong ... Manila.

First Class fares, as low as $300. We will gladly arrange your itinerary, make all reservations, etc. Phone or write your local agent, or

Watch for the new EMPRESS OF JAPAN ready in 1930

R. S. ELWORTHY, Steamship General Agent, 71 East Jackson Blvd., Telephone Wabash 1904, Chicago, Ill. For freight apply to J. G. Walkden, Foreign Freight Agent, The Rookery, Chicago.

Canadian Pacific
World's Greatest Travel System
Carry Canadian Pacific Express Travellers Cheques—Good the World Over

The Voyage of the 20th Century



A pleasure cruise that returns a dividend in health and renewed energy.

See the South Seas
New Zealand
Australia

Enjoy the days of lazy liberty and the soft, tropical nights; dance on decks beneath the starlit skies.

A circular tour with stopovers, any point en route. First class round fare $616; second class $427. Sailing every 14 days.

For Pamphlets and Full Information Apply

CANADIAN-AUSTRALASIAN ROYAL MAIL LINE
509 Hastings Street West, Vancouver, B. C.
or Canadian Pacific or Canadian National Railways

UNION STEAM SHIP CO. OF NEW ZEALAND, LTD.
230 California Street, San Francisco
or Jas. P. Robertson, Inc., 333 N. Michigan Ave. Phone State 3254-3255
or any Tourist, Steamship or Railroad Agent

BERMUDA
All-Expense
Vacation Tours



Rates include first class accommodations and meals on ship and at hotel. Also series of interesting sightseeing tours, etc.

8 Days - $102 up
9 Days - 108 up
12 Days - 121 up
15 Days - 144 up

Golden days of driving, cycling and riding, on white roads that never see a motor; swimming, boating, golf and tennis you dream of. Star-studded nights of dancing, cool nights of sleep, the sea breeze always blowing. And the ocean voyage! 2 days of transatlantic luxury each way—those hours alone will make the Bermuda cruise worthwhile.

Regular sailings on new 20,000-ton steamship "Bermuda" and the famous "Fl. Fiesteria".

FURNESS
Bermuda Line
387 N. Michigan Ave., Chicago
565 Fifth Ave., New York, or any Authorized Agent
24 Whitehall St. (where Broadway begins)

AUSTRALIA ONLY 19 DAYS
San Francisco to Sydney
MATSON LINE
140 South Dearborn St. RANdolph 6344

SEE ALASKA WITH BAKER
Personally escorted through Canadian Rockies, "Inside Passage," Lake Atlin, Dawson, Yukon River, Fairbanks, Mt. McKinley, Seward. Call, write, phone reservations—no better tour.
FOREIGN AND DOMESTIC
THE BAKER TOURS
SUITE 906-910 EDGEWATER BEACH HOTEL

Begin Your European Tour in SWEDEN
"The Land of Seattle Nights"
Where travelers are considered guests
New York direct to Gothenburg
The Gateway to
Sweden—Norway
Denmark—Continent
Travel in the new de luxe three-class motor liners

Gripsholm	June 19, July 17, Aug. 24, Sept. 21
Kungsholm	July 3, Aug. 7, Sept. 4, Oct. 2
Drottningholm	June 26, Aug. 28

and the Popular Cabin Liner
SWEDISH AMERICAN LINE
181 No. Michigan Ave., Chicago
Or Near-by Local Agents

TO EUROPE THIS YEAR

Take a real vacation in Spring or Summer. Motoring in the Scottish Highlands, Shakespeare Country, Italian Hill Towns, Chateau Country, Old Provence, Boating on Dutch Canals, Swiss and Italian Lakes, Danube and Rhine.

28 years' successful experience.

$308 to $1,405

Send for booklet

TEMPLE TOURS
77 W. Washington St., Chicago
State 2187

VACATIONIST NOW MAY DO HIS SIGHT SEEING FROM AIR

Flying Lines Plan Scenic Tours for Summer.

BY ROBERT WOOD.

Summer vacationists in search of diversion will find a number of air passenger lines leading to northern and western resort sections. Several air operators are making a direct bid for the patronage of the vacation traveler through specially conducted journeys and short tours over scenic regions.

Much has been done in the last year to improve airplane passenger service. Through refinement of interior fittings of cabin planes and modern terminal facilities for passengers the air lines have endeavored to impress the traveling public with the safety, reliability and comfort of flying.

Two Air Lines to North.

Air travel between Chicago and the lake regions to the north is little developed so far, but two operators will start a limited service to northern Wisconsin and upper Michigan this summer with a view to expanding the service next year. Resorts like Mackinac on the Lake Michigan shore and others situated on the numerous small lakes throughout Wisconsin may be easily reached by seaplane and amphibian.

The Curtiss Flying service and the Northwest Airways provide the only air travel to this region at present. The Curtiss company has two amphibians, one an Ireland open place plane and the other a Sikorsky twin motored flying boat, equipped to carry eight passengers. The craft are used frequently in carrying passengers from Chicago to Lake Geneva and in local taxi hops. The Northwest Airways maintains a daily service for passengers from Chicago to Green Bay, Wis. Passengers are carried with the mail in single motored cabin planes with room for six or seven persons.

Air-Rail Service to Black Hills.

The Black Hills of South Dakota may be reached by air and rail. Six hours is cut from the traveling time between this region and Chicago by a plane and train hookup between the Chicago and North Western railroad and the Rapid City air lines which fly daily between Huron, S. D., and Rapid City, the gateway to the hills, a distance of some 350 miles.

No air lines lead directly to Yellowstone or Glacier parks, although it is possible to journey most of the way from Chicago to these national playgrounds. From Chicago to Salt Lake City the vacationist may travel either by train or by the Boeing Air Transport. The latter service is irregular, however. Passengers are carried in the regular mail planes, but when the mail is heavy passenger service is suspended.

Flying Service to Parks.

At Salt Lake City the National Parks Airways fly passengers to Pocatello, Idaho, Butte, Mont., and northward to Helena and Great Falls. Passengers bound for the Yellowstone are discharged at Butte. Here also they may make train connections for Glacier National park.

From Salt Lake City the passenger may also reach San Francisco or Los Angeles. The Boeing Air Transport operates trimotored planes daily to the Golden Gate and the Western Air Express flies southwest through Las Vegas to Los Angeles. Almost any point on the Pacific coast may be reached by airplane. The Western Air Express, Boeing and Maddux planes fly up and down the entire coast from Vancouver, B. C., to Ensenada, Mexico.

Twenty-four hour plane and train service is provided between Chicago and Los Angeles. Night trains leaving Chicago between 6 and 8 p. m. make connections in Kansas City with the Western Air Express plane leaving these at 8:30 a. m. for Los Angeles. The 1,300 mile flight requires twelve hours. Twelve passenger Fokker Super F-10 planes, powered with three motors, are used in the service.

A sightseeing air line is operated daily around the rim of the Grand Canyon by the Scenic Airways. A five hour flight is made with both single and trimotored cabin planes carrying six and twelve passengers, respectively.

The Maddux Air Lines, flying on the Pacific coast, have announced plans to conduct five special tours this summer throughout the west. A fleet of transport planes will make a fifteen day cruise, stopping at the Grand Canyon, the national parks, and other points of interest.

EVERLASTING SPRING OF BERMUDA 45 HOUR RIDE FROM NEW YORK

Forty-five hours out of New York lies the island of Bermuda, a place of perpetual spring, where prohibition and automobiles are unknown. Riding, driving and bicycling are the old fashioned attractions still in vogue and life moves with an unhurried serenity.

There are eight fine golf courses on the island. One of the most popular is the Riddell's Bay Golf and Country club in Warwick parish. It overlooks the islands in Great sound. The clubhouse is an 18th century English estate, recently remodeled and modernized. Another fine course is the Mid-Ocean Golf club at Tucker's Town, an 18 hole course bordered by ocean and sound.

Tennis ranks next to golf in popularity. First class courts are maintained at all the larger hotels. The roads are attractive for horseback riding, driving and pedaling on English bicycles, which may be rented. There is no danger from automobiles or motorcycles. The roads wind through pleasant valleys dotted with white coral cottages, along the cliffs or by the surf that rolls on beaches of pink or white coral sand.

This is a natural home for water sports, and the fisherman has 296 varieties of fish to angle for, including the angel fish, which displays iridescent shades of blue and green and orange and gold; the parrot fish, squirrel fish and cow fish.

Several of Great Sequoias Older than the Pyramids

Several of the trees now growing in maturity in the Sequoia national park were vigorous youngsters before the pyramids were built on the Egyptian desert and before Babylon reached its prime. Hundreds of these trees were thriving before the heroic age of ancient Greece. Thousands were lusty youths through all the ages of Greek art and Roman wars. Tens of thousands were flourishing trees when Christ was born in Bethlehem.

HERE IS RECIPE FOR ARMY BREAD, GOOD CAMP FARE

"Army bread—It keeps fresh longer than yeast bread, does not dry up in a week, nor mould, and is more wholesome than biscuit. It is best to eat cold.

"1 quart flour.
"1 teaspoonful salt.
"1 tablespoonful sugar.
"2 heaped teaspoonfuls baking powder.

"Mix the dry ingredients thoroughly. Then stir in enough cold water (about 1½ pints) to make a thick batter that will pour out level. Mix rapidly with spoon until smooth and pour at once into bake pan. Bake about 45 minutes, or until no dough adheres to a sliver. Above quantity makes a 1½ pound loaf."—Horace Kephart.

SHOWERS NEVER BOTHERED IZAAK IN HIS ANGLING

"But turn out of the way a little—towards yon honeysuckle hedge; there we'll sit and sing, whilst this shower falls so gently upon the teeming earth, and gives yet a sweeter smell to the lovely flowers that adorn these verdant meadows.

"Look! Under that beech tree I sat down, when I was last this way a-fishing. And the birds in the adjoining grove seemed to live in a hollow tree, near to the brow of that primrose hill. There I sat viewing the silver streams glide gently toward their center, the tempestuous sea; yet sometimes opposed by rugged roots and pebblestones, which broke their waves and turned them into foam."—Izaak Walton.

RESORTS AND TRAVEL — Ocean Travel.

COOK'S . . .

a household word in Europe!

"Cook's"—the word a traveler hears and sees wherever he goes. The word that spells dependability—insures the most comfortable, most expeditious travel at reasonable cost. Backed by 88 years of experience, 200 offices in Europe alone, close affiliation with Wagons-Lits Co.—with their network of trains de luxe . . . Cook's is the magic word—the open sesame in Europe.

Cook's make a special feature of Individual Travel. From your own ideas—your time available—your budget, they develop an itinerary fashioned exactly to fit your needs . . . or from your own indefinite ideas create a worthwhile tour.

Cook's pre-arranged programs include all types of Group Travel with or without escort; from the highest class of Luxury Tour to the economical, yet comfortable Popular Tour.

Motor Tours in Great Britain and on the Continent . . . programs on request . . . Special Air Cruises; General Airplane Travel; Steamship Tickets by all lines; Cook's Travelers' Cheques Good Everywhere.

Annual Summer Cruise to
EUROPE *and the* **MEDITERRANEAN**
by s.s. "California" from New York July 2

THOS. COOK & SON
350 N. Michigan-av., at the Bridge, Chicago. Phone: State 1288.

RESORTS AND TRAVEL — TOURS.

DIRECT PASSAGE TO INDIA OR AUSTRALIA

ONLY $300

Sail direct from New York to Australia or India. Avoid bother of changes and connections. Modern American-flag motorships sail on regular schedule for Brisbane, Sydney, Melbourne and Adelaide in Australia or Calcutta, Colombo, Bombay, Madras and Karachi in India. Comfortable cabins, excellent cuisine.

Minimum fare - - only $300
Round-trip, New York, Australia, India and return - - - $600

For full information write to
AMERICAN PIONEER LINE
Roosevelt Steamship Company, Inc.
11 Broadway, New York
Managing Operators for U. S. Shipping Board



SCENIC ROUTE to EUROPE

James Boring's Annual MIDNIGHT SUN CRUISE

$550 up, First Class Only

SPECIALLY chartered White Star line S. S. "Calgaric" sails from New York June 29 to Iceland, Norway, Sweden, Denmark, Scotland, France and England. Rates include shore trips and stopover tickets. Membership limited to 480. One management throughout by American cruise specialists.

Also 8th Annual Mediterranean Cruise, February 15, 1930

James Boring's Travel Service, Inc.
53 West Jackson Boulevard
CHICAGO
730 Fifth Ave., New York

Where to Build Your Summer Cottage!



Algonquin Hills

on the beautiful

FOX RIVER

Nature's Garden Spot that offers splendid fishing, boating, bathing—and all summer, autumn and winter recreations. Only 40 miles from the loop. Fine transportation and paved roads right to property. Ideal for year-round commuting. Unsurpassed scenery, fine spring water right out of the hills, electric lights and modern conveniences.

Large ¼ Acre Homesites

$195

Terms Low as $5 Monthly

SEND THIS COUPON NOW

For Pictures, Read Map and Full Details!

FRANK E. MERRILL & CO.,
30 N. La Salle St., Chicago.

Without obligation or cost, please send me full details regarding your Summer Homes and big lots on the beautiful Fox River.

Name .....

Address T-6-16

Voyage to the Golden Cities of

SOUTH AMERICA

to HAVANA-PANAMA
PERU-CHILE

The romance of Havana . . . the enthralling trip through the Panama Canal . . . the rich gaiety of Santiago . . . joyous hours on the splendid liners of the Pacific Line . . . every modern luxury.

NEXT SAILINGS:
S. S. EBRO, July 11
S. S. ESSEQUIBO
Aug. 8

Regular Sailings from Buenos Aires, Montevideo and Brazilian ports, to Spain, Portugal, France, England by Royal Mail Steam Packet Co.'s

PACIFIC LINE
THE PACIFIC STEAM NAVIGATION CO.
180 N. Michigan Ave., Chicago. Telephone, Randolph 6840, or your local agent.

WORLD CRUISE

S.S. "LETITIA"
28th December
$1450.00 up
The newest ship at the lowest rates
For booklet, deckplan, etc., address
EN ROUTE SERVICE INC.
Palmer House
Chicago

For more Information for our AUGUST 8th European Conducted Tours, Escorted by Dr. C. Perrero.

FERRARO'S TRAVEL BUREAU
Lyon & Healy Bldg. Phone Webster 7180

South America

ESCAPE the heat of summer. Rio de Janeiro, Montevideo and Buenos Aires are preparing for the gay social season of their glorious subtropical winter.

ALL-EXPENSE TOURIST CABIN TOURS. *For Students*, 60 days including Rio summer school $395. *For others*, 32 days Rio and return with a week ashore $242 or Buenos Aires 46 days with 9 days ashore $307. Write for other suggested tours at same low rates.

Safe Ships - Fastest Time
21,000 ton American Steamers sail fortnightly from New York
Reservations any Tourist Agency or
MUNSON STEAMSHIP LINES
Phone: State 0629 — 111 W. Washington St. Chicago, Ill.



MEDITERRANEAN

ITALIAN EXPRESS SERVICE

NAVIGAZIONE GENERALE ITALIANA
203 S. Dearborn St., Chicago, Ill.
ROMA ..... June 22 July 27 Sept. 7
AUGUSTUS ..... July 6 Aug. 17 Sept. 21

COSULICH LINE
180 W. Washington St., Chicago, Ill.
SATURNIA ..... June 25 Aug. 2 Sept. 10
PRESIDENTE WILSON ..... June 26
VULCANIA ..... July 12 Aug. 23 Sept. 27

LLOYD SABAUDO LINE
316 S. Dearborn St., Chicago, Ill.
CONTE GRANDE June 22 Aug. 10 Sept. 14
Conte Biancamano ..... July 20 Aug. 31 Oct. 5

Rates, Literature at All Agencies

RESORTS AND TRAVEL — Ocean Travel.

CHANGE YOUR MIND



GIVE IT NEW BEAUTY NEW INTEREST AND NEW EXPERIENCES

CAST off your Occidental worries for a while. Make a cruise Around the World. Feel the spell of the Orient . . . the languor of starry, scented nights . . . the mystery of ancient lands. Watch the monkeys skipping over the walls of Jaipur . . . and a stately Indian squat down in the street to make tea on his portable brazier. Enjoy the musical comedy customs of Korea . . . where a man shows his top-knot thru a stove pipe hat of wire netting. 33 countries to see . . . including Indo-China and Borneo . . . 140 days to absorb them. The luxurious

RESOLUTE QUEEN OF CRUISING STEAMERS

to connect them. She is experienced, you know . . . for this is her 7th Around the World Cruise. So . . . sail eastward from New York January 6th, 1930 . . . on

"The Voyage of Your Dreams"

arriving in every country at the ideal season.
Rates $2000 and up include an extraordinary program of shore excursions. Write for literature

Hamburg-American LINE
177 No. Michigan Ave., Chicago, or Local Tourist Agents

to NORTHERN Wonderlands

ON THE
S.S. RELIANCE



The music of Grieg's Peer Gynt Suite, the exquisite purity of Zorn's "The Sven", the mystic conceptions of Swedenborgian philosophy, the profound symbolism of Ibsen's "Master Builder", the heroic saga of Amundsen's life—all are bequests to the world from children of Northern Wonderlands.

Visit their strange world—a world of the stupendous, the inconceivable, the magnificent. See their cities, their towns, their hamlets, their rugged lands—examine for yourself their natural environment which has so indelibly impressed itself on all their works.

GREENLAND - ICELAND
SPITZBERGEN - NORWAY - SWEDEN
DENMARK - FRANCE - GERMANY

Your chance comes June 29th when the S. S. RELIANCE sails from New York, bound for Northern Wonderlands.

Seven short Cruises—from 16 to 26 days—will be made from Hamburg by the "RESOLUTE", "OCEANA" and "ORINOCO."

Send for descriptive literature

HAMBURG-AMERICAN LINE
177 N. Michigan Ave., Chicago — or local tourist agents



Cool

ISLES of the SOUTH SEAS

Plan to Spend Your Vacation in

HAWAII

TEMPERED by perpetual trade breezes . . . reached by a luxurious, carefree LASSCO voyage . . . Hawaii is unrivaled for *new* vacation pleasures! Play golf and tennis in new surroundings . . . thrill to the surf sports at Waikiki . . . daydream on silken sands . . . and forget time!

A LASSCO *Sailing every Saturday* . . . direct from Los Angeles to Honolulu over the delightful Southern route. Book LASSCO and include all the famous attractions of Southern California in your trip.

All-Expense-Tours . . . 3 to 5 weeks, Los Angeles back to Los Angeles, including trip to Kilauea volcano . . . from $281.

20 Famous Ports and Cities



on LASSCO'S 2nd ANNUAL TOUR of Central and South America

Sailing from Los Angeles Oct. 5
66 days . . . $950 up, including comprehensive program of shore excursions. Write for folder

For full particulars apply any authorized agent of
LASSCO
LOS ANGELES STEAMSHIP CO.
140 So. Dearborn, Room 1418
Tel. Randolph 4428

"BEST IN TRAVEL"
RAYMOND & WHITCOMB CO.
179 North Michigan Ave., Chicago
Tel. State 8845



All Your Time

. . . is spare time if you use Amerop service. No hour is lost in checking and weighing baggage . . . engaging rooms . . . reading railroad schedules. Every detail is arranged by our representatives in every town you visit. . . . They guide you to the most interesting side-trips . . . or suggest side-trips . . . whichever way you please . . . and, at no added cost.

Authorized Agents for all Steamship Lines
Write for folders "Independent Tours" and "Europe by Automobile."

Exclusive Agents for
RUSSIA — SCANDINAVIA DELUXE CRUISE
by the well known
S. S. CAP POLONIO

AMEROP
TRAVEL SERVICE, INC.
132 N. LA SALLE ST., CHICAGO
(Phone Franklin 0870)
New York: 574 Fifth Ave., Tel. Bryant 9284
Cleveland: 427 Union Trust Bldg.
or the nearest AMEROP Agent

Would you like to see quaint Quebec?

See the Back Page of Today's Rotogravure Section—Part Two.

RESORTS AND TRAVEL — Ocean Travel.

Round the WORLD CRUISE



A girdle of jewelled events round the globe . . . Madeira's fairyland Ball, Christmas in Bethlehem, Cairo's gay New Year's Eve, and so on. This year, 3 new lands, making 81 gorgeous places in 137 days, for as little as $2000. Sailing Dec. 2, on the "dream-ship" Empress of Australia.

South America AFRICA CRUISE

For those "been everywhere" . . . here's life still in the raw. Zulu war dances. Herds of big game. With the world's greatest travel system for service wizards. Cruise includes, West Indies, seldom-seen Tristan da Cunha, Egypt, the Mediterranean. Sailing Jan. 21 on the new 20,000 ton Duchess of Atholl. 104 days, as low as $1500.

Mediterranean Twin CRUISE



from New York
under one management, ship and shore. Cruise-expert will bring you ship-pleasure or easy knowledge as desired. Now's the time to secure favored rooms on these popular cruises.

Ships favored by royalty—Canadian Pacific's miracle of management that does all the right places with time to browse, shop, play. No wonder we've had to double the sailings this winter! The beloved Empress of Scotland sails Feb. 3. The yacht-like Empress of France—Feb. 13. New places, Majorca, Taormina, Corfu. Priced from $900 for the 73 days, deluxe.

Canadian Pacific

World's Greatest Travel System
Phone or write your local agent, or
R. S. ELWORTHY, Steamship General Agent, 71 E. Jackson Blvd., Telephone Wabash 1904, Chicago, Ill.
Carry Canadian Pacific Express Travellers Cheques—Good the World Over

TWO TOURS TO SOUTH AMERICA

DELUXE TOUR

Your own discovery of the Southern New World . . . on a 60-day all-inclusive tour to South America by the S. S. Voltaire, sailing June 22, $785 up. The beauty of Rio . . . side trips to panoramic cities . . . Barbados . . . and a sea-voyage of unbroken enchantment.

TOURIST CABIN

Long days of leisure . . . gay entertainments . . . in your 60-day tour on the S. S. Vauban, July 6, to Rio and return, $225. To Buenos Aires and return, $275. Deck games, cool cabins, good food . . . and the wonders of a brilliant and fascinating Continent.

Other Sailings to Barbados, Rio de Janeiro, Montevideo and Buenos Aires, with stopover Northbound at Spanish Trinidad: S. S. Vandyck Aug. 3. S. S. Voltaire Aug. 31.

18-DAY BARBADOS TOURS—$250 UP

Independent Tours Round South America Arranged

LAMPORT & HOLT LINE
180 No. Michigan Ave., Chicago, Telephone Randolph 6840, or your local agent

SOUTH AMERICA Tours

18 DAYS to 3 MONTHS



IDEAL year-round climate. Diversified, completely arranged shore trips under direction of ships officer. Fast, luxurious motorships of the famous "Santa" fleet offer comforts and conveniences unparalleled and perfect service. "The Luxury of a Private Yacht."

SAILINGS
SS. Santa Elisa June 20
MS. Santa Barbara (via Havana) July 4
SS. Santa Teresa July 18
MS. Santa Maria Aug. 1

SHORT VACATION TOURS
PANAMA—18 Days—$250 PERU—32 Days—$495
CHILE-BOLIVIA—46 Days—$585
AROUND SOUTH AMERICA—60 Days—$765

GRACE LINE
"The Line with the Complete Tour Service"
140 So. Dearborn St., Chicago. Ph. State 0092

FRANK TRAVEL SERVICE

EUROPE
British Isles
The Continent
Scandinavian Countries

AMERICA
California
Pacific Coast
National Parks
Alaska - Honolulu
Bermuda - Canada

FRANK TOURIST CO.
178 NORTH MICHIGAN AVENUE - CHICAGO
Tel. Franklin 8761

BEFORE YOU START

be sure your hotel, steamer, railroad and motor accommodations are definitely secured . . . that you have arranged for the best routes.

DO YOU KNOW

that without obligation you can call at our conveniently located office and discuss your trip with a travel expert who will take a personal and conscientious interest in planning the itinerary, furnishing authentic, impartial information and costs.

We represent all travel interests, assuring you preferential accommodations. 54 years of travel experience.

Call, write or phone

Eighth Annual Mediterranean Cruise DeLuxe—January 28, 1930

Clark's Famous Cruises
EUROPE CRUISES June 29 on "LANCASTRIA"
CUNARD LINE, 82 days, $1000 to $1200
Spain, Tangier, Algiers, Italy, Riviera, Sweden, Norway, Edinburgh, Trossachs, Berlin (Paris, London, Rhine, etc.). Hotels, drives, fees, etc. included.
Mediterranean Cruise, Jan. 28, $1000 up
C. A. Bates, 140 South Dearborn Street, Chicago
Frank C. Clark, Times Building, New York City

Ireland France Belgium Germany

Central Travel Bureau
140 N. Dearborn St.
D. C. Dillon, Mgr.

Advertise in The Tribune

Subscribe for The Tribune

West Michigan

The Playground of a Nation



. . . Playground of the nation's CHILDREN

Turn your youngsters loose this summer in West Michigan. Watch how quickly they grow ruddy-cheeked and robust as they romp on wide, safe, sunlit beaches and play among the many wildflowers. Here, too, the sandy sub-soil means more outdoor play hours, because the ground dries quickly after a rain.

Unsurpassed surf bathing, boating, fishing, dancing, horseback riding, golf and other sports also make West Michigan a play paradise for the grown-ups. Pure, balsam-scented air—water washed by breezes from three Great Lakes—gives it the most delightful and exhilarating summertime climate in all America. Modern hotels everywhere provide for your comfort and pleasure. Write for FREE copy of West Michigan Vacation Directory—tells where to go, what to see, and rates.

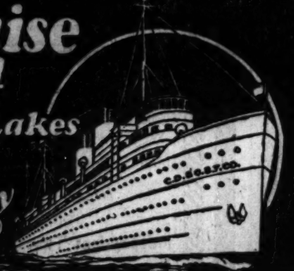
MICHIGAN TOURIST & RESORT ASSOCIATION
Dept. TSP, Grand Rapids, Mich.
(Incorporated, Not for Profit)
State of Michigan Co-operating
H. J. GRAY, Secy.-Mgr.

Chicago Office: 103 West Jackson Blvd.

MAIL COUPON TODAY
Michigan Tourist and Resort Association,
Dept. TSP, Grand Rapids, Michigan.
Please send me the Free Vacation Directory. Also send information on
☐ Hotels ☐ Resorts ☐ Cottages near.....
☐ Boys' Camps ☐ Girls' Camps
If I come, it will be by ☐ Rail ☐ Boat ☐ Motor
Name .....
Address .....

LISTEN IN
West Michigan broadcast over W-G-N, Chicago, Sundays 7:45 P. M. (Daylight Saving Time.)

7 Joyful Days Cruise on 4 Great Lakes and Georgian Bay (30,000 ISLANDS)



Visiting Mackinac Island, Parry Sound, Canada, Detroit, Cleveland, Chicago, Buffalo—with a full day at Niagara Falls—the world's greatest cataract.

$79.50 MEALS & BERTH INCLUDED

Here's a trip . . . once taken you'll not soon forget . . . the sort you've possibly thought beyond you . . . like a trip abroad . . . over 2,000 miles travel on the cool, refreshing waters of 4 Great Lakes and Georgian Bay. Scenes of historic interest with ample stops at principal points . . . educational as well as restful and enjoyable. . . You can find quiet in secluded nooks on observation deck or take part in the activities aboard ship, as you prefer.

The Great Oil-Burning White Liners

North American and South American

. . . like ocean liners . . . large staterooms and parlor rooms . . . all have windows or portholes . . . comfortable, roomy beds . . . excellent meals and splendid service. There are deck games, music, dancing and other entertainments . . . something doing all the time . . . our hostess will introduce you. *Sailings from Chicago every Tues. and Sat. June 25th to August 27th, incl. R. R. Tickets between Chicago, Detroit, Cleveland and Buffalo honored for transit upon additional payment.*

For Blue Book on the Blue Lakes apply any R. R. Ticket Office or Tourist Agency or write
W. H. BLACK, Traffic Manager
Chicago, Duluth & Georgian Bay Transit Company
110 W. Adams St. Phone Ran. 2960

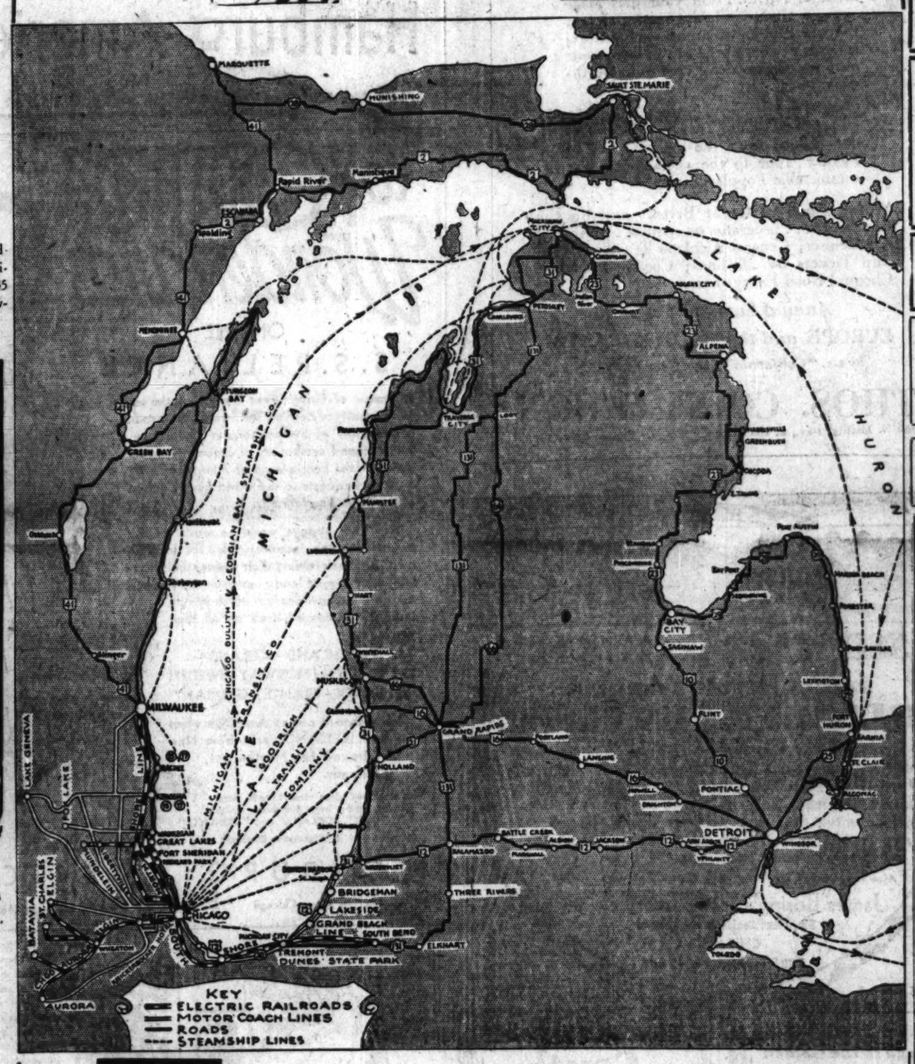
The GREAT LAKES COUNTRY

The Playground of a Nation

Visit and know this historic vacation country; stop at places listed on this page. If you use such a carefully planned traveling guide you are assured one of the pleasantest tours in the world—in a land that is scenic, wild, invigorating.















Goodrich Ships to Michigan Shores

DOUBLE DAILY (Effective June 23) Daylight Saving Time
to Muskegon, Grand Rapids, Grand Haven
Lv. Chicago Daily 9:30 A. M. (ex. Sat.)
Sat. 1 P. M. Nightly 10:45 P. M.
Holland-Grand Rapids Short Line
Nightly 10:45 P. M. (ex. Sat. and Sun.)
Sat. 2 P. M. & 11:30 P. M. Mon. 9 A. M.
Double Daily to South Haven, St. Joseph, Benton Harbor.
Daily to Michigan City

MACKINAC CRUISE
Via Green Bay (First Trip June 24)
Lv. Mondays 2 P. M. Home Fridays 4:30 P. M.
$42.50 Round Trip. $22 One Way
MEALS AND BERTH INCLUDED
For folder describing this trip, write or phone
Goodrich Transit Company
Loop Office, 104 So. Clark St. Phone Whitehall 4800. Docks: Navy Pier

RICHELIEU LODGE
COREY LAKE
The ideal place for your summer vacation. To know this place is to see it. Enjoy the beautiful scenery with all the summer sports. Cuisine unexcelled. Write for rates before planning your vacation.
H. H. JONKERS
Three Rivers, Michigan

A Reputation for Service Known for Its Congeniality It's Different
Park-American Hotel
Kalamazoo, Mich.
Excellent Food
Free Parking Space
18 Hole Golf Course and Riding Stable in Connection

GRAND HAVEN MICHIGAN
Where Three Great Waters Meet
Best organized resort system in Middle West. Excellent beaches, golfing, fishing, hotels, cottages, camping. Concrete roads or overnight by boat or rail. Write
TRI-CITIES CHAMBER OF COMMERCE
GRAND HAVEN MICHIGAN

MUSKEGON
CHICAGO'S
Most Accessible Playground
Reached by boat, bus, motor or rail. All outdoor sports. Excellent resort facilities. Full information. Write Dept. C
CHAMBER OF COMMERCE
MUSKEGON MICHIGAN

Plan to Stop Off in PETOSKEY, MICH.
ON YOUR TOUR
The nation's playground and summer home. Every accommodation. You will enjoy your tour the more.
WRITE
CHAMBER OF COMMERCE
for Booklet and Information

Door County, Wis.
With Its
Two State Parks
Peninsula Park
Potawatomi Park
Invites Vacationists
Door County Chamber of Commerce
Sawyer Commercial Club

BATTLE CREEK MICHIGAN
"Health Center of the World"
Write Information Bureau Battle Creek Chamber of Commerce

New Hotel Manitowoc
Fireproof
Wisconsin's Most Homelike Moderate Priced Hotel
At the Gateway to Wisconsin's Land o' Lakes
Opened in June, 1927
W. H. O'DONNELL, President and Manager

South Haven's Newest
HOTEL JANIS
Mineral Baths for Rheumatism
SIXTY ROOMS—BATH
Open All Year Round — Bathing, Golfing
REID'S HOTEL
Under New Management
ROOMS WITH BATHS
DINING ROOM COFFEE SHOP
THE SHAMROCK
Real Beds. Real Food. Real Comfort.
Established 1900
Ruth Marr Myhan, Manager

HOTEL MANITOWOC GARAGE
AND CARLIER TIRE SERVICE
Cars Called for and Delivered
Goodyear Tires
E. J. CARLIER, President and Manager

Spend Your Vacation This Year In Michigan

The State Where Lakes Abound



A kind Nature has given Michigan every asset of an ideal Vacationland.

It has a longer shoreline than any other state in the Union. It extends farther north than any state in the Union east of the Mississippi. Four of the five Great Lakes lap its soil. It has more than 5,000 inland lakes—the largest 85 miles around its rim. It has 67 State Parks, 78 State Forests and the great Huron National Forest of more than 600,000 acres.

Every summertime sport is provided from the southern sandy stretches to the rocky crags of Superior.

For those who luxuriate in modern comforts while living close to Nature there are resort hotels with every convenience. Log cabins, shacks and tented camps offer accommodations to others.

There is a Vacation here for EVERY Vacation budget. Reduced round trip rates on railroads and steamship lines.

MAIL THE COUPON

EAST MICHIGAN TOURIST ASSOCIATION
Dept. 305, Bay City, Michigan
Please send me (without charge) information I have checked
☐ Summer Hotels ☐ Touring If I come it will be by
☐ Cottages ☐ Boating ☐ Auto
☐ Camps ☐ Boys' & Girls' Camps ☐ Rail
☐ Golf ☐ Hay Fever & Asthma ☐ Boat
☐ Fishing ☐ General Information ☐ Air
☐ Property for Cottage Location ☐ Membership in Hunting or Fishing Clubs ☐ Bus
Name
Street
City State
FREE BOOK

ATHEARN HOTEL
OSHKOSH, WIS.
"Famous for Food"
Public and Private Dining Rooms—A Home for Tourists
A Good Place to Eat. A Good Place to Sleep. Large, airy rooms, single or en suite, with or without private bath. Rooms furnished in the latest designs, modern and up-to-date in every appointment. Garage Service at Hotel.

Miller's
Fifty-Seventh and Sixth Avenue
The best first class American Restaurant in Kenosha. Equipped to handle all requirements of tourists at one price to all. Stop for an excellent lunch or dinner and let us prove our food is the best.

The Thom Automobile Co.
OSHKOSH, WIS.
Complete Service from Top to Tires
Studebaker — Pierce Arrow

Harman Auto Sales
AUTHORIZED
Cadillac, La Salle, Pontiac, Oakland Dealers
Let Us Service Your Car While on Your Tour
704 Fifty-Sixth Street

Plankinton Recreation Co.
Wisconsin Ave. [bet. 2nd and West Water]
Basement Arcade Building
Rest Rooms
Touring Information
Road Maps
Cafeteria—Soda Grill
Lunch Room
Ladies' Beauty Shoppe
Barber Shop
Everything for the Tourist
Largest Assortment of Out-of-Town Papers

Brown County Motors
HUDSON — ESSEX
Washington and Doty St. Open Day and Night
GREEN BAY, WIS.
Equipped to Handle All Tourists

Your Chicago Stop!





Ship Your Automobile and Travel on MICHIGAN TRANSIT STEAMERS between CHICAGO and all Northern Michigan Summer Resorts

Five Sailings Every Week to

LUDINGTON	MANISTEE	ONEKAMA
FRANKFORT	GLEN HAVEN	NORTHPORT
TRAVERSE CITY	CHARLEVOIX	PETOSKEY
HARBOR SPRINGS	BAY VIEW	WEQUETONSING
RAMONA PARK	ST. IGNACE	MACKINAC ISLAND

DETOUR AND SAULT STE. MARIE

Low Round Trip Fares and Automobile Rates

Vacation Lake Cruises "Just long enough" at popular prices

Ask for free illustrated booklet

MICHIGAN TRANSIT CORPORATION
B. J. Kennedy, Passenger Traffic Manager
Navy Pier Loop Office—116 So. Dearborn St.
Phone WHitehall 5530

PART 8 | Drama | Movies | Music | Features

Chicago Sunday Tribune

THE WORLD'S GREATEST NEWSPAPER

Burns Mantle · Philip Kinsley · James O'Donnell Bennett · Mae Tinee · Edward Moore

JUNE 16, 1929.

U. of Wisconsin an Embowered Question Mark

Educationally, It Tries Anything Once.

By James O'Donnell Bennett.

THE University of Wisconsin is a large and insistent question mark in a summer resort setting.

It is wholly satisfied with few things in this changing world, and sometimes least of all with itself, or with contemporaneous educational methods.



DR. GLENN FRANK.

It dearly loves an experiment and will try anything once. It is so solicitous about the preservation of its freedom that it has among conservatives a reputation for being radical. Any menace that may inhere in that reputation is considerably assuaged by the fact that the radicals say that no university whose president receives $18,000 a year, rides in an automobile provided by the state, and lives rent free in a charming villa in a lovely glade can be vividly radical.

The fantastic Upton Sinclair once summed up the case for the radicals when he paid the University of Wisconsin this doubtful compliment: "Wisconsin is the most liberal of American universities—bad as it is."

But to what extent, if any, $18,000, a free villa, a free car, and the delicate task of luring nearly four and a half millions a year from a largely bucolic and wholly thrifty legislature could make the president of the university of Wisconsin stultify himself came to rather a dramatic showdown in the winter of 1927 when President Glenn Frank had been living but two years in the villa in the glade. As secretary of the League of Wisconsin Municipalities, Prof. Ford MacGregor of Wisconsin's faculty issued a bulletin on the state's income taxes. Former Gov. and now United States Senator Blaine wrote President Frank letters in which he charged that the bulletin was "a hodgepodge of lies, half truths, and misinformation," and he intimated that Prof. MacGregor should either retract his statements or resign from the faculty.

* *

A Showdown on Freedom.

Glenn Frank promptly replied in sentences which for vigor without venom may, justly be acclaimed as chaste. Thus:

"Any member of the university faculty is, and must remain, as free to agree with or dissent from any political or economic policy of the state of Wisconsin as he is free to agree with or dissent from a religious rite in Liberia.

"And as long as I am president of the University of Wisconsin, complete and unqualified academic freedom will not only be accorded to the members of its faculty but will be vigorously defended regardless of the pressure, the power, or the prestige that may accompany any challenge of the inalienable right of scholarship.

"This complete freedom of thought and expression will be accorded alike to teachers who entertain conservative opinions and to teachers who entertain radical opinions.

"The fact that I may think, that a state official may think, or that a citizen may think a teacher's opinions wrong headed or even dangerous will not alter this policy. For the whole of human history presents unanswerable proof that only through open and unhampered clash of contrary opinions can truth be found."

A year and a half has passed. Glenn Frank is still dwelling in the villa, and in May the legislature was giving sympathetic consideration to his request for nine millions for the coming biennium.

But the man has not been, as some feared he would be when he came to Wisconsin from the editorship of the mildly radicalized Century magazine, an insensate clamorer in freedom's blessed if somewhat wearing cause.

* *

The Case of Mrs. Russell.

In February, 1928, Mrs. Bertrand Russell came to Madison to lecture on companionate marriage and other enkindling topics. There was prompt protest against allowing her to speak in any of the university's halls. That protest President Frank sustained. Then there was clamorous accusation by some newspapers and some citizens and students that the university's priceless freedom was being imperiled, and the famous bronze tablet beneath the portico of old Bascom hall, administrative center of the university, came into the play. It was erected by the class of 1910 and is supposed to epitomize as no other official utterance does this school's ideal of academic freedom. It reads:

Whatever may be the limitations which trammel inquiry elsewhere, we believe that the great state university of Wisconsin should ever encourage that continual and fearless sifting and winnowing by which alone the truth can be found. (Taken from a report of the Board of Regents in 1894.)

When permission to speak on the campus had been refused Dora Russell, her followers hung a black plaque over that bronze pledge to freedom.

Glenn Frank kept his head. Ever a bubbling well of epigram and apothegm, he now emitted some of his best.

* *

Hottentots and the Price of Cheese.

"Free speech at the University of Wisconsin is no more endangered," he said, "by denial of permission to Mrs. Bertrand Russell to speak in a

[Continued on page six.]

Clews a Maze of Vice, Booze, Theft, Enmity

By Philip Kinsley.

BIG JIM COLOSIMO was shot and killed in his restaurant at 2126 Wabash avenue on the afternoon of May 11, 1920. His murderer walked away from the scene and has never been caught. His identity is not known. Here is a mystery leading into many dark paths.

There were several men, and perhaps women, who had a motive to kill Colosimo, who in his day was a night life figure almost immune to the law. His life had been spent in the old tenderloin, and he was a dealer in some things illicit. He knew the ways of the Black Hand, and was said to have been marked as a traitor. He had been married only three weeks to a beautiful young singer, who had had other suitors. His discarded wife had shown venom. There were many possibilities here. The police failed to unravel the tangled skein.

At the time Colosimo was killed, Jimmy Vinci was on trial for his part in the murder of Mossy Enright, notorious labor leader. This murder was said to have been plotted in Colosimo's café and a defense fund was being raised for Vinci and the other Italians who were to be tried later. A few weeks before this Eddie Coleman, another dominant labor figure, had been killed. These labor feuds may have entered into the Colosimo case, but an examination of the evidence leads into more promising trails.

* *

Notables at Funeral.

Three judges and nine aldermen were among Colosimo's pallbearers. Bathhouse John Coughlin and Pat O'Malley were among the chief mourners. Michael Rosenberg was there, Congressman John W. Rainey, and Michael L. Igoe. Big Jim was a political figure of consequence, and his murder made a big stir. Diamond Joe Esposito and Tony D'Andrea, both marked later for death by assassination, were also there, with Ike Bloom, Johnny Torrio, George Silver, and many other well known characters.

The other side of Colosimo's life was shown by the presence of Titta Ruffo, Francisco Daddi and Maestro Giacome Spadoni of the Chicago Grand opera. Colosimo put good music, with women and wine, as the great pleasures of life.

"Do you suspect any one?" his bride, the former Dale Winter, was asked as she wept in her home at 3156 Vernon avenue.

"I should say I suspect everybody," she answered. "That is the terrible thing—to suspect everybody—those near me—people I have heard about vaguely."

And that is the way the investigation went. There were a bewildering number of clews, a maze of Black Hand, booze, women, labor, stolen bonds, old enmities.

THE KILLING

The murder itself afforded little to work on. It occurred at 4:30 o'clock in the afternoon, when no one but a few employés were in the restaurant. The place did not awaken until night ordinarily, and Big Jim, who was there often until 5 o'clock in the morning, was just arriving for the night's work when he was shot by a man who had supposedly been hiding in the checkroom. There is no accurate description of the murderer. Joseph Gabriel, a porter, had noticed a young man in a gray coat pacing up and down in front of the restaurant that afternoon. When the porter went home at 4 o'clock the man was still there. He was described as follows:

Height, 5 feet 8 inches; weight, 145 pounds; age, about 24; slim in figure, face round and smooth, with rosy cheeks; hair dark; wore light gray, close fitting top coat, trousers with deep cuffs and a dark, soft black hat.

Many suspects were brought before Gabriel, but he did not identify any one.

Joseph Gavilla, a waiter, remembered a party of four, two men and two women, who had been in the restaurant drinking earlier in the afternoon. There was an order blank left on the table with empty bottles, on which some one had written in pencil: "So long, vampire," and "Saturday evening." Another man had been in the place alone. He had been served with an apricot brandy and had left before the murder.

Frank Camilla, the bookkeeper, was in the office. He had not noticed anything unusual. When Colosimo arrived he spoke to Camilla, tried to get Rocco de Stefano, his attorney, on the phone, and then walked to the rear of the café, where he spoke to his chef. He returned to the front part of the café, which was deserted. As he reached the lobby two shots were fired. One broke the glass in front of the cashier's booth. The other struck Colosimo behind the right ear, penetrating the brain. He fell with his head near the door.

* *

No Attempt at Robbery.

The assassin might have walked out unobserved, as there was no immediate outcry, or he might have gone out through the basement and the alley. No one noticed him. Camilla heard the shots and came in with the chef. Colosimo was dead when they reached him. There was a revolver in his pocket, but it had not been used. The fact that he had been shot with a revolver instead of a sawed off shotgun may be significant. It was no robbery, as Big Jim's diamond cuff buttons and other ornaments, his watch and money were untouched.

There were two notes found in the restaurant. One was addressed to Colosimo and read:

"Deaths are dancing with deaths."

A note with the same sentence in it had been sent to one of the assistant prosecutors in the Enright murder case.

On a pad in a drawer was found a note written by Colosimo, as follows:

"Swan—I made out the regular statement. You will fill in the rest as you see fit. Tell the day man to look after the drug store and see that he finds out where to find the stuff and refill. Don't keep over thirteen men. If you've got more, ask some one to lay off. [Signed] Bank.

"P. S. Anything you make over $50 belongs to me. Mickey is off."

This is supposed to refer to the routine business of getting drug store whisky. "Mickey" is one of the names of Mike the Greek Potsin, Colosimo's partner. It was reported that he had quarreled with Colosimo because Big Jim spent too much time and money over Dale Winter, his bride. Potsin denied this. When found in the restaurant after the shooting he was weeping. He said he had been down at the market buying supplies.

"I didn't think the dirty rat would do a thing like that," was one remark he made that afternoon, which was never amplified.

* *

Victim's Fortune Disappears.

More than a year later Potsin, still manager of the restaurant under an arrangement with the heirs, said that Colosimo's fortune, which was given as only $81,945 in the Probate court, was much greater, only they could not find it. He said that one night when he was going home in a car with Colosimo the latter gave him a box to carry and later opened it to show him 250 bills of $1,000 denomination.

There was supposed to be another cache somewhere of diamonds and securities, but it could not be found. A reward of $15,000 was offered for information leading to this fortune, and the walls and secret places of the Colosimo house and café were tapped and explored in vain. If there was such a fund, Colosimo, as "The Banker," probably was holding it for others, or it was stolen.

Potsin's idea at this time was that Colosimo was holding a fortune secret from his first wife, Mrs. Victoria Colosimo, from whom he was divorced on March 31, 1920, and who was reported as not satisfied with the financial settlement. She was sought by the police immediately after the murder. She was reported to have arrived in town that day from Salt Lake City, but this was not true, as the first word from her came from Los Angeles on May 15, when she sent a wire to Attorney De Stefano asking if she was needed in Chicago.

* *

Ex-Wife Threatens, but Subsides.

It was May 20 before the ex-wife of Big Jim arrived in Chicago. She was ready to fight for a share of the estate.

"Jim is dead and I won't smirch his name," she is quoted in an interview at that time. "Until he met Dale Winter he was good to me. I am an Italian. Jim was an Italian. I know Italian ways. I will be protected. I will have my own. I made that man. It was my money that started him in business and my work that made the restaurant a success. I'll fight and drive that Winter girl to the ends of the earth." She did neither. She subsided.

Mrs. Colosimo's only explanation of the murder was that Frank Razzini might know about it. Razzini had threatened Colosimo, who had been active in the prosecution of Razzini for the shooting of Joseph Branci several years before. He had been sent to an insane asylum, and had escaped.

Arthur Rockhill, a New York theatrical man, told the police that eight hours after Colosimo had been slain he was walking on South State street and noticed an intoxicated man sitting on a rubbish box. The man asked for a match, addressing him as "Tony." A revolver dropped from his pocket.

"Be careful, that might go off," said Rockhill.

"It did go off," said the man. "I got that Dago, I got him today, the big stiff."

A photograph of Razzini was shown to Rockhill and was partially identified, but this lead seems to have ended here.

COLOSIMO'S HISTORY

In seeking possible clews to the murder of Colosimo it is necessary to look at his career, following glimpses of the lines of motive.

"One by one the roses fall," said Pat O'Malley, the wise old saloonkeeper and politician, when he heard of Colosimo's death.

"Jim was a nightly visitor here (Clark and Polk) in the old days when he was working for the city. He used to tell of his early struggle to make a living when he came to Chicago. His first job was as a street cleaner. Then he got to be foreman of a gang of street sweepers in the First ward. Across the street from here there used to be a bakery in the basement. Jim would tell how he 'kipped' in the rear of the bakery when he didn't have the price of a flop."

A tiger lily of the old tenderloin swamp might be a more appropriate simile for Colosimo, one of the swarming family of old Papa Luigi, transplanted from Calabria to an alien soil and flourishing mightily. Bootblack, newsboy, white wing, city inspector, he was quick to take advantage of the ways to wealth and power that lie in the alliance between politics and vice.

The old Twenty-second street levee was a booming place in those days, when Colosimo donned the flashy clothes of a boss and began to wear violent ties and jewelry. It is said that when he was killed he wore diamond studded garters. Diamonds were a safe investment and satisfying to the soul. Like Big Jim, they betrayed no secrets.

Twenty years before his death he met the woman who was to share his life and his secrets and help him make a fortune. She was Victoria Moresco. Soon after his marriage Colosimo left the white wings and opened a resort. It was only one of hundreds in the red light district of that day, but it grew and lasted long beyond prohibition. Now the doors are closed and dusty. The new broom of the city has swept a wide, clean path in the district. Automobile shops take the place of the old swinging doors and the nearby houses where women tapped softly at the window.

* *

A Power in Politics.

Colosimo branched out in two directions. He grew in political power, although never holding office, and lasted through several administrations, reform waves, and civic crusades, as a sort of liaison agent between resort keepers and the politicians. At the same time his café changed its character and became noted for good food and music. He was a born host, and the flavor of wickedness found in his place only whetted the curiosity and the appetite. The crooks must behave in his place, which was softly lighted, well managed by such men as Johnny Torrio and Ahs Arenda, and dreaming in music of the grand opera scores. The professor at the piano was replaced by a fine orchestra, and "Izzy the Rat" had to give up his seat for such men as Tita Ruffo, the opera singer.

Colosimo's place was not large. It was intimate, done in rose and gold, with tables and chairs wedged close together. Originally it was only one room, but with the 1 o'clock closing hour, one of the first signs of the new moral wave, Colosimo opened another room. At closing time the service bar was closed and the patrons moved into the other room, where drinks were served at all hours.

A glimpse behind the curtains of this gay place is given in the suit for $5,000 damages filed in 1919 by Marie Kerrigan, former cigaret girl in the café, against Colosimo and Mike the Greek Potsin.

There were two waiters there, she alleged, Scarlet the Italian and Napoli the Bald, who had a "ferocious nature." One night while she was in the women's room Napoli the Bald forced his way in and struck and abused her. She reported it to Mike the Greek, and he, in turn, she says, struck her and kicked her and dragged her into the kitchen.

"It was only through an act of Providence," she alleges, "that I became rescued from the hands of Mike the Greek and the baleful influence of James Colosimo."

* *

A Black Hand Angle.

After Colosimo's murder Miss Kerrigan again came forward, as the recipient of a Black Hand letter from Pittsburgh, which was turned over to the police as pointing, perhaps, to enemies of the dead man. The Black Hand angle was investigated, but, as usual, led to a wall of mystery.

One of Colosimo's friends told this story:

"Two or three times in the last six months Jim told me that a mob of extortionists was trying to get money from him. He said he would not give in to them because they would milk him to death.

"Several years ago a gang of Black Handers used to frequent his place. Jim knew what their game was, but so long as they did not molest his friends he let them alone. They demanded $2,000 from an Italian who was a friend of Colosimo. Big Jim told them to lay off. They threatened to blow up the man's home. The night they were going to get the $2,000, as they supposed, another gang

[Continued on page two.]

$10,000 in Cash Prizes for Solutions!

Famous Mystery Cases in Review

No. 10--The Murder of Big Jim Colosimo in His Notorious Cafe. Who Killed Him, and Why?

HOW BIG JIM MET HIS DEATH



THIS diagram shows how the murderer of Big Jim Colosimo sprang from a hiding place behind the cloakroom door of Colosimo's cafe and shot and killed him. The cross marks the spot where the victim fell; the upper arrow indicates the scribbled note which Big Jim had just left for his manager, the lower arrow the point where one of the shots fired shattered the glass in front of the cashier's booth. The dotted lines indicate the killer's probable course of escape.

SHOT DEAD FROM AMBUSH



BIG JIM COLOSIMO as he appeared at the height of his career as boss of Chicago's underworld.

$10,000

in Cash Prizes for Best Solutions of Famous Mystery Crimes!

WINNERS of Mystery No. 7

The Murder of Mrs. Frank R. Loomis of Detroit.

The judges have awarded the following prizes for the solutions which, in their judgment, were the best of those submitted for Mystery No. 7—"The Murder of Mrs. Frank R. Loomis of Detroit"—the story of which was published in The Sunday Tribune of May 26.

FIRST PRIZE, $500.00

Rocco De Stefano, 1030 North Kenilworth parkway, Oak Park, Ill.

SECOND PRIZE, $200.00

Theodore B. Perry, Albia, Ia.

THIRD PRIZE, $100.00

Mrs. Margaret d'Arcambal, Charleston, Mo.

FOURTH PRIZE, $50.00

X. H. Cornell, 4543 Malden street, Chicago.

FIFTH TO TENTH PRIZES, $25.00 EACH

R. L. Roberts, 557 Eleventh street, La Salle, Ill.

William M. Robinson, 639 Maple street, Quincy, Ill.

Dawn Petit Egelhof, 249 Warwick street, Westmont, Ill.

Edna M. Runner, 1230 North State street, Chicago.

Myrtle Greenleaf, 243 Stewart avenue, Waukegan, Ill.

Anna A. Abbut, P. O. Box 14, East St. Louis, Ill.

THE RULES

Today The Tribune presents the last of ten famous Mystery Cases, for the best solution of which The Tribune will pay $10,000.00 in Cash Prizes.

Each of these stories presents a Famous Mystery Crime which actually occurred, but which never has been solved.

$1,000 in Cash Prizes will be awarded for the best solutions to each of these mysteries: First prize, $500.00; second prize, $200.00; third prize, $100.00; fourth prize, $50.00, and fifth to tenth prizes, $25.00 each.

You don't have to be a professional writer. Just read the story. Figure out who committed the crime and write a short letter telling who in your opinion did it and why you think so. Address your letter in answer to this story, "Mystery No. 10," Chicago Tribune, Postoffice Box 1539, Chicago, Ill.

Make your letter simple. It is WHAT you say that will count—not HOW you say it. Logic, brevity, neatness and originality of deduction will count.

The $10,000.00 in Cash Prizes will be paid exclusively to Tribune readers. Every one is eligible except employes of The Tribune and their families. Solutions must be in by midnight ten days after the date of The Tribune in which the story appears. The names of winners will be published as soon thereafter as possible.

You do not have to subscribe to The Tribune. The Tribune may be examined at its offices or at public libraries without charge.

The judges will be a committee appointed by The Chicago Tribune, and their decision in all matters will be final. In case of ties, duplicate awards will be given.

WINS $500



ROCCO DE STEFANO, 1020 North Kenilworth parkway, Oak Park, Ill., first prize winner in the seventh of The Tribune's mystery murders, that of Mrs. Frank R. Loomis of Detroit. Mr. De Stefano is the well-known Chicago attorney.

Program Movie Rates High in Critic's Favor

Its Only Sound Is a Musical Score.

"THE WOMAN FROM HELL."

★ ★ ★

Produced by Fox.
Directed by A. F. Erickson.
Presented at the Monroe Theater.

THE CAST:

Dee Renaud ..... Mary Astor
Alf Roslyn ..... Robert Armstrong
Jim Coakley ..... Dean Jagger
"Slick" Ricks ..... Roy D'Arcy
Mother Price ..... May Doley
Pap Coakley ..... James Bradbury, Sr.

By Mae Tinee.

GOOD MORNING!

Those to whom the talkers are anathema will, and those who regard them otherwise should be interested to learn that "The Woman from Hell" is a good picture whose only sound is its musical synchronization.

The film is one of those unexpectedly excellent and appealing productions that have a habit of appearing when least looked for. Its merits have not been bruited abroad in a world which, at present, is giving most of its attention and superlatives to altalkers. No. It's just a so-called "program" movie. One, however, I take pleasure in informing you, that will send you away from the theater satisfied that you have had your money's worth.

* *

Adapted from Stage Play.

The picture has been adapted from the stage play: "From Hell Came a Lady." "Hell" is a concession at a tawdry oceanside amusement park. The lady referred to is a "come on." Attired in glittering Satanic costume (how do we know so well what devils wear?) she poses seductively in a smoky, cavernous, yawning dragon's mouth of a doorway, while Alf, the barker, yaps his line, pointing to the invitation printed on a canvas banner over the girl's head, which reads:

CATCH THE DEVIL'S
SWEETHEART
AND GET A KISS.

Here, however, is not where you first discover the Woman from Hell. No. When your eyes first light on her she sits outside the joint on a bench overlooking the ocean, and a lighthouse about five miles out that throws its light across the water toward her. She is smoking a cigaret, doggedly, unhappily, and looks "as lovely as a dream and as lonesome as Sunday." (You know how lovely Mary Astor CAN look?)

Yearningly her eyes contemplate the lighthouse and its light. She pays no attention to the buzzer that calls her back to do her stuff—lure morons into a chase and the concession. When Alf—with whom, you gather, she lives—comes after her, well—she goes with him, but her heart is far from being in her work.

(I'm rather ahead of my story.)

* *

Young Man to the Rescue.

Before meeting the Woman from Hell, you have met the Young Man from the Lighthouse—a naïve, Norwegian appearing chap with a mouth and chin that will make him popular with the ladies. He and his cantankerous, tippling old father tend the light. Jim Coakley has visited the resort and seen the Woman, and, while she gazes longingly to sea his eyes linger as longingly on the bright lights of the shore. He, too, is lonely—inarticulately hungry for something, some one. . . .

He goes ashore; and it falls to his lot to rescue the Woman from the mauling hands of a moron!

"Some souls by instinct to each other turn—" and so it is with the Woman from Hell and the Young Man from the Lighthouse.

"Marry me!" he begs.

How she wants to! At first, though she refuses, shrinking from the thought of possibly harming the life of the clean young fellow who wants her so madly and whose simple life she craves to share. But his pleas and her desire overcome her scruples and bidding farewell to the astonished and rather amused Alf, who assures her she'll soon be back, she goes away with her Jim to his lighthouse.

* *

Complicated Days.

But the simple life proves to be not so simple. There is Jim's jealousy to contend with. Also, there is Jim's father! AND there is Alf, who is crazy for the girl, and who, finding his predictions of a speedy return unfulfilled, takes matters into his own hands after a fashion that precipitates a remarkably dramatic and thrilling climax.

You will find "The Woman from Hell" finely staged, photographed and directed, and convincingly acted. Miss Astor, Robert Armstrong, and James Bradbury Sr. win the laurels. Dean Jagger is likeable, but a bit dull as Jim Coakley. Roy D'Arcy as the pursuer for a kiss who wins a haymaker for his pains, is realistic if not pretty. The film has action and suspense, and is satisfying as to detail. The director, a former assistant to F. W. Murnau, apparently sat at the feet of his superior and absorbed knowledge.

Item: This trip Mary Astor is a blonde—and a stunning one.

* *

Bits aBOUTem.

AN IMPRESSIVE CAST will support Mary Pickford and Douglas Fairbanks in their first co-starring production, "The Taming of the Shrew." Hortensio will be played by Geoffrey Wardwell, English Shakespearian actor; Edwin Maxwell, who is credited with the success of "The Doctor's Dilemma," is cast as Baptista, father of Katherine; Dorothy Jordan of the Theater Guild casts as Bianca; Joseph Cawthorne, Broadway favorite, will portray Gremio and Clyde Cook will play the faithful Grumio. Rehearsals are now under way.

* *

JOE BROWN, the clown man with the funny face, has been signed by First National-Vitaphone to play the featured comedy rôle in "Sally" which will star Marilyn Miller.

Everything but Full Moon for Ravinia Debut

Mr. Eckstein and Manon Can't Budge Nature.

By Edward Moore.

It would be a good plan to make no engagements during a series of evenings beginning next Saturday, for that is the time when Ravinia is due to begin its eighteenth season. There is scant need of looking further for entertainment.

Ravinia means exquisite opera in a setting where Nature has done her loveliest, where trees and flowers and grass set the background and high ranking artists and equally high ranking composers make the picture. Mr. Eckstein has overlooked only one thing this year. His arrangements with the powers of nature were not able to decree a full moon for the opening of Ravinia, but he got it fixed so that the moon is full on the night before. So it only remains for him to keep the clouds out of the sky on Saturday night, and by the end of the first act of "Manon Lescaut" the moon will be out. And if there is anything to make Ravinia a bit more heavenly than it was before, it is the moon shining through the trees.

* *

An Entrancing Prospect.

Opera under such circumstances is an entrancing prospect. For opera, importation though it may be, combines about as many sources of entertainment as can be found in the presentation of music. There is an unending source of amusement in the accusation that opera is a hybrid art, the word "hybrid" implying something of a bar sinister and consequently something rather ignoble. Just as though a good many other arts were not hybrids, too, as though every song were not a hybrid of poet and composer, every play a hybrid of dramatist and actor, every public performance of every kind a hybrid of the arts of the creator and the interpreter.

Calling opera hybrid has its points of weakness as an argument. The only valid argument is whether opera works as a source of entertainment. In that case the answer depends upon two points, the one the opera itself, the other the manner of performance. So think of "Manon Lescaut," into which Puccini lavishly poured the whole of his musical nature, of "Marouf," the last smile of French music before the war, as they call it in Paris. These are operas with personality, spontaneously diffusing radiance. And they are only the first two of the Ravinia season.

* *

Standard Is High.

As to the performance, one need only think of the performances of the last few years and then survey the names of the company that will be there this summer, Bori and Rethberg and Gall and Macbeth and Claussen and Martinelli and Johnson and Chamlee and the rest. There is no need of printing them all here. Besides, they can be found in Mr. Eckstein's prospectus. It is a good list.

There is only one trouble with opera at Ravinia, and that trouble is the same that applies to opera in all America. It is that audiences think, or think they think that they would rather have opera in a language they cannot understand. For this shadow of a shade of thought they evolve various fantastic reasons. It is not the fault of the producers. The audiences control the box offices, and conditions will not be changed until enough ticket buyers decide that it is better to understand than not to understand.

* *

Preparing for the Opening.

They are busy out at Ravinia just now. Artists are arriving, rehearsals are going on, the staff of employés from box office to back stage is industriously engaged in cleaning up the windows and sweeping up the floor and polishing the handle of the big front door, all in preparation for the opening. With such things the public is not greatly concerned. Only the results when the opening becomes a fact are important to those who go to the performances. Still, it is remembered that Sir Joseph Porter, K. C. B., found the procedure a valuable one; at least it is related that he polished up the handle so carefullee that later he became ruler of the queen's navee. Translated into terms of opera, there is at least a trace of an idea in the way that Mr. Eckstein has operated Ravinia and made it the bewitching place that it is.

"Manon Lescaut," by Puccini, will open Ravinia's doors. It will be sung by Lucrezia Bori, returning after a season's absence; Giovanni Martinelli, Desire Defrere, Louis D'Angelo, Ina Bourskaya, José Mojica, and conducted by Gennaro Papi.

* *

Musical College Commencement.

The Chicago Musical college will hold its sixty-third annual commencement concert and exercises at the Auditorium on Wednesday evening. The Chicago Musical college symphony orchestra of eighty-five players directed by Leon Sametini will play orchestral numbers and furnish the accompaniments of the evening. Artist students who are also prize winners will appear as soloists, also Rudolph Ganz, Edward Collins, and Moissaye Boguslawski of the faculty will appear in a three piano number, the last on the program.

Diplomas and degrees will be conferred by Herbert Witherspoon, president of the college. At this time the degree of doctor of music will be conferred upon Henri Verbrugghen, conductor of the Minneapolis symphony orchestra, also upon W. Otto Meissner, a noted musician, composer, and educator.

* *

Apollo Club to Give "Elijah."

The Apollo Musical club sends word of its plans for next season. Its first concert will be "Elijah" in November with Theodore Harrison in the name part. The annual "Messiah" performance will take place at the new Civic Opera house Dec. 27. Here the Marshall Field Choral society and the Sunday Evening club choir have been invited to participate with the Apollo club, and, otherwise departing from traditions, there will be twelve soloists instead of four. The reason stated is that each soloist is required to sing in at least three styles in the course of the performance, and each will be chosen for a pronounced ability to sing one solo.

In April a work new to Chicago will be given. It is "Mirtil in Arcadia," with text by Louise Ayres Garnett and music by Henry Hadley. Edgar Nelson will be the conductor and Robert Birch the organist throughout the season.

* *

Mary Refuses to Sing.

Herbert M. Johnson, business manager of the Civic Opera company, now in Europe, transmits the information that the projected performance of Franke Harling's "A Light from St. Agnes" in Paris is off as far as Mary Garden is concerned, Miss Garden having refused to sing it. He adds that it is now promised by Jeanne Gordon, formerly a Metropolitan artist. Howard Preston, basso of the Civic Opera company, is in Paris to sing the part first done by Baklanoff.

Elsewhere in Mr. Johnson's European news is the fact that Giorgio Polacco's symphony programs at La Scala, Milan, contained the Mozart "Don Giovanni" overture, Beethoven's Third Symphony, some selections from Pizzetti's "La Pisanella," Ibert's "Escales," and Wagner's "Tannhäuser" overture, also that Vanni-Marcoux is appearing at the Paris opera in "Boris Godunoff," "Monna Vanna," and "Don Quichotte."

* *

Musical Bits.

The International Harvester Choral society announces a concert Tuesday night at the Goodman theater under the direction of Richard B. De Young and assisted by the Little Symphony orchestra, whose conductor is George Dasch. The first part of the program will consist of choral numbers with piano and orchestra compositions. In the second part there will be a performance of Goring-Thomas' "The Swan and the Skylark." Here the soloists will be Helen Hedges, soprano; Alvene Resseguie, contralto; Eugene F. Dressler, tenor; and Lewis Wareham, baritone.

The Chicago College of Music will hold its thirty-fourth annual commencement exercises at Orchestra hall Wednesday evening. Forty-five members of the Chicago Symphony orchestra will furnish accompaniments under the direction of Karl Reckzeh.

Betty Dando, Chicago soprano, was declared the winner of the finals in the student class of last week's contest by the National Federation of Music Clubs in Boston.

Cave Thompson, blind pianist, will give a recital at Kimball hall on Tuesday evening. He is featuring d'Albert's "Klavierstuecke," Schumann's Sonata in G minor, and briefer works by Schubert, Scriabin, Moszkowski, Brahms, and Chopin.

If you wander as far east as Atlantic City, you will find that opera in English is being presented at the steel pier of that community on Sunday afternoons. A week ago Leoncavallo's "Pagliacci" was sung by members of the American Opera company; Humperdinck's "Hansel and Gretel" is to go on today by members of the San Carlo company; next Sunday it will be Gluck's "Orpheus" and the week after Rossini's "The Barber of Seville." These, it is said, will be done by members of the Chicago Civic and New York Metropolitan companies, though their names are not appended to the announcement.

The Lancet, England's revered medical magazine, has been telling about the effects of music upon blood pressure, the result of experiments upon eighty patients in a hospital in Middlesex. Talking machines and radio were used. Unfortunately the physicians in charge do not appear to have been musicians, so the results of the investigation are hardly definite. One learns that there was some change in some blood pressures by the use of some music, and that is about all.

With details enough to be able to tell something about it, the idea has great possibilities. One would like to know, for instance, what is the result on the person who confronts Bach's Chaconne for unaccompanied violin for the fifty-fourth time in one season, or the difference in the reactions of those who think that Liszt's Sonata in B minor is great music and those who consider it an unmitigated bore, or what happens to the arteries of the auditor of the Civic Opera company during a performance of opera in English.

NEW IN A PART OF LENGTH



MISS CHARLOTTE ANDREWS

She'S a resident of Evanston; and she has succeeded Miss Nana Bryant in the part of the mischievious Morgan Le Fey in "A Connecticut Yankee," in the Garrick. Miss Andrews has had a measure of experience in weekly-change "stock" and with the late Wallace Eddinger in the two-a-day.

My Best Joke

What is the best joke you ever heard? If you'll write it out and it is published $1 will be paid. No manuscripts returned. Address Best Jokes Editor, The Tribune, Chicago.

All Right for Undertaker.

A Scottish country woman was taking her son to school for the first time and, impressing the schoolmaster with the necessity of the boy's getting a thoroughly good education, finished up saying:

"Be sure he learns Latin."

"But my dear lady," said the schoolmaster, "Latin is a dead language."

"So much the better," replied the woman.

"Ye ken, he's going to be an undertaker." A. H.

Keep Away from Norway.

Farmer—Where did you learn to smoke cigarettes?"

Flapper—In Paris.

Farmer—It's good you didn't go to Norway. I hear they smoke herring there. E. M.

A Tip for Grandma.

A little Scotch boy's grandmother was packing his lunch to take to school one morning. Suddenly looking up into the old lady's face, he said, "Grandma, does your specks magnify?"

"A little, my child," she answered.

"Aweel, then," said the boy, "I wad just like it if ye wad take them off when ye're packin' my loonch." H. C. W.

A Sure Protection.

"What do you do to protect yourself against microbes?"

"Well, first I boil all water."

"Ah, what then?"

"Then I sterilize it with various germicides."

"Good. And then?"

"Then I drink beer." P. R.

Cemetery with Lights.

Real Estate Dealer—And now that we have been all over our little city, which we think so much of, what is your impression?

Prospect—Well, brother, this is the first cemetery I ever saw with lights." I. K. H.

And Hard Worked.

Botany Teacher—Is mistletoe a vine or tree?

Wise Youth—Neither, it's an excuse. A. C.

$10,000 Cash for Solutions of Mysteries: The Colosimo Case

By Philip Kinsley.

[Continued from page one.]

waited for them under the Rock Island subway, a few blocks from the saloon. Three of the Camorra were killed. From that night Colosimo was a marked man. For a long time he had a bodyguard, and he was always cautious."

* *

His Matrimonial Tangle.

Colosimo's matrimonial affairs gained much prominence just before his death. Following the example of noted men in other lines of endeavor, he had decided in middle age to take a young and pretty wife, putting aside the woman who had worked with him so long.

Three years before Dale Winter had come to work in his place as an entertainer. She was brought there by Arthur Fabbri, a violinist, who had worked with her in other cafés and had found her in the loop without a job. Colosimo was attracted to her at once, had a music teacher engaged for her, and featured her so that she soon became the toast of the place, and was showered with gifts of jewels and money. Fabbri, her former companion, was forgotten, and the police looked for him and other unsuccessful suitors as part of the field that must be investigated after the killing.

Dale Winter was the big romance of life for Colosimo. When her whiteness glowed in the night lights his olive hued face took on a new look. She was as fresh as the morning. Her charm of manner lured many new customers. Morris Gest and Florenz Ziegfeld came to hear her sing, and she was tempted to forsake the café for the theater. Big Jim's interest in her became a matter of gossip.

Joseph Morosco, brother of the first Mrs. Colosimo, tells of what was going on at home during this period. He was taken into custody soon after the shooting, as well as another brother, Johnny, but they were not held long.

"Whenever they had a quarrel Jim would say to me 'Joe, go down to the house and talk to that sister of yours.'

"These rows became more frequent of late, and I was running out to the house quite often. I think I was the first one to suggest to my sister that she get a divorce. She said she had been trying to get him to agree to a divorce, but he wouldn't let her have one. I suppose they couldn't agree on the money end of it."

Mrs. Nicholas Nardi, a sister, explained:

"While they were struggling they were happy, but when money came it brought only unhappiness. They were happy until about four years ago, when my sister told me she believed her husband was not true to her. They continued living together until last January, when my sister came to my home crying and told me he was living with another woman.

"She took her jewelry, worth $45,000, and her private banking account, about $30,000, and went away. I haven't heard from her since.

* *

Divorced and Remarried.

Colosimo filed a divorce bill, charging desertion, on Feb. 3 and the decree was granted by Judge McGoorty on March 31 by default.

West Baden in April. Pretty Dale Winter and Big Jim have just been married. Dale Winter was in one of the gambling rooms playing keno. Big Jim stepped to the door and crooked his finger at her. She left the table and ran to him laughing.

"See," she said, "I'm married now and Jim is the boss."

Their arms went about each other and they went for a horseback ride.

"Little Mrs. Big Jim," they sang at the café when the honeymooners returned from their brief weeks of happiness.

And then there was the crumpled figure of the widow on the divan at home.

"I was afraid it would happen," she said, but could give no light. "I have refused to know things," was her explanation. If murder and black hand campaigns were plotted at the back tables, she kept her own white ignorance.

"All I cared about what Jim was when he was with me."

She recovered from her grief, sang in the café again, then went on the road in "Irene." In November, 1924, she was married to an actor in San Francisco.

As the first Mrs. Colosimo's divorce stood and as the second wife had been wedded to him beyond the Illinois law, neither one came in for inheritance from him, except the jewels he had given them. Papa Luigi and his brood came into control of the restaurant, which flourished for a while under the memory of Colosimo, but finally passed out. The hand of political finesse, the great host, had been removed.

A BOOTLEG ANGLE

It may be significant that just before his death Colosimo had attempted to get in touch with his lawyer, Mr. De Stefano. What did he have on his mind? The lawyer was not able to clear it up. One theory that looked good was discussed several months later. This was that Colosimo was holding a large sum of money in a liquor deal between wholesale bootleggers, and that a gunman was hired to take this money away from him. The man suspected of the killing was traced to a Buffalo train an hour and a half after the shooting. The taxi driver was found who drove him to Colosimo's. Later he was said to have bought a valuable home in Brooklyn. He was arrested and Gabriel, the porter, the only one who could identify the man seen at the café, was taken east to look over this suspect. He could not identify him. De Stefano said Gabriel had been intimidated, that he did not dare identify any one. This may be the reason why the murder has gone unsolved. It may be far from the truth.

"There seems to be an impression among those not of Italian blood that the Italians have an unwritten law that they must not give up a murderer to justice," De Stefano said at the time of his failure. "That is not true. But it is a fact that the witnesses to a murder believe in an unwritten code that if they testify they will be slain. No Italian dares testify against a criminal. The criminals who prey on Italians have influence in high places. Witness the kidnaping of election judges in Italian districts. The men who kidnaped them were as well known as the men who were kidnaped. Were they identified? No. No one dared. The people feared the sawed off shotgun in the dark, the bomb when they were asleep. The witnesses are not protected. They are at the mercy of desperadoes of the type that murdered Jim Colosimo."

[Copyright, 1929; By The Chicago Tribune.]

LUCKY DAY.



KAY WEAVER is Reginald Denny's leading woman in "His Lucky Day," which is the State-Lake's feature picture. She looks interesting here.

THE ARMCHAIR PLAYGOER

PUBLISHED.

The winning play of the 1928 Drama League-Longmans, Green playwriting contest is "Harvest," by Oakley Stout. It is published with an introduction by Harold A. Ehrensperger, editor of the Little Theater Monthly.

"Harvest" is a three act drama with only four characters, a farmer, his wife, his daughter, and his hired man. The scene is Minnesota. The theme is the unconscious rebellion of a woman against the drudgery of farm life and the overwhelming power of the soil itself. A friendly, vagrant farm hand whom her husband hires brings what is, to her, beauty into her barren life.

She thinks he would make an ideal husband for her daughter, June, but when she realizes that June loves another, she comes to an awakening of her own emotional life, which has lain dormant for years because of the harsh, unrelenting brutishness of her husband. She discovers that she loves this man herself.

It is a sordid, bleak tale of the earth, earthy. There is not a spark of humor to lighten the gloom. But Mr. Ehrensperger sees in it the type of drama that makes the future of the American play more certain. He says: "Longer perspective on the situations such as are set forth here may introduce comedy into this material. Here, at least, is good drama, well written, honest and simple, the kind that justifies playwriting contests and the whole popular playwriting urge that is sweeping America today."

GRAND OPERA HOUSE
BEGINNING TOMORROW NIGHT
The Messrs. Shubert present
MATS. WED. & SAT.
JACK PEARL PHIL BAKER AILEEN STANLEY SHAW and LEE
in THE FUNNIEST MUSICAL COMEDY REVUE OF THE YEAR
PLEASURE BOUND
with ROSITA MORENO, FRED HILLEBRAND, GRACE BRINKLEY, ROY HOYER, RALPH LOCKE, JANIE ADAMS, HAROLD CRANE, AL WEBER, WILLIAM BONNELLI, MARGOT NELSON, JOHN & MARY JENNINGS, PACO MORENO, TITO CORAL
The JACK DONAHUE - JOHN BOYLE GIRLS

SHUBERT'S NEW APOLLO RANDOLPH & CLARK ON THE SITE OF THE OLD OLYMPIC
BARGAIN MATS. WED. & SAT. 50¢ to $2
NIGHTS 50¢ to $2.50
TONIGHT
ACTING COMPANY of 60
HARLEM
LAST WEEK

COMING! NEXT SUNDAY, JUNE 23
The World's Most Astounding Melodrama
"AFTER DARK"
or "Neither Maid, Wife Nor Widow"
Presented by a
Stupendous Cast of Metropolitan Artists—
Amazing Mechanical Effects—
Specialties Between Acts
SEE The Heroine Leap Into 25,000 Cubic Feet of Actual Water to Save Her Honor! A Monster Railroad Train at Full Speed on the Stage.
WOODS Randolph at Dearborn SEATS NOW SELLING
A Real Live Flesh and Blood Melodrama—Not a Movie or Talkie

PALACE
Radio-Keith-Orpheum Vaudeville
Twice Daily—2:15 and 8:15. All Seats Reserved.
YOU CAN'T GO WRONG ON THIS PROGRAM! IT'S PACKED WITH COMEDY, MUSIC AND DANCE!
JAMES BARTON
One of Musical Comedy's Greatest Stars! See Him!
Bernice and Emily
Sensational Dancing Aces from Gen. Wilde's "Rosalie"
FLUERETTE JEOFFRIE
Late Prima Donna with the Harry Lauder Company!
JOHN TILLER'S COCKTAIL GIRLS
(Courtesy of Charles B. Dillingham.) See them dance!
KEN MURRAY
and HIS VAUDEVILLE REVUE! A Mammoth Company of Singers, Dancers, Comedians and Musicians in the Greatest Variety Revue Ever Staged!
Harry Webb's Entertainers
A "Different" Musical Organization! Don't Miss Them!
Also Other Noted Artists and Attractions!
Our Mammoth Cooling Plant Keeps You Comfortable!

SHUBERT'S GARRICK Tonight 1/2¢ CAPACITY WEEK
MARK TWAIN'S A CONNECTICUT YANKEE
The MOST ENTERTAINING MUSICAL COMEDY PRODUCED IN YEARS
Adapted by FIELDS, RODGERS and HART
SUMPTUOUS SCENES - BIZARRE COSTUMES
PERFECT CAST - GALAXY OF STAR DANCERS
SCORE OF SONG HITS
POPULAR PRICES
EVERY NIGHT 75¢ to $3.00
SAT. MAT. ONLY 75¢ to $2.50
NO HIGHER

BLACKSTONE
A. L. ERLANGER, dir. HARRY J. POWERS, Mgr.
TONITE AT 8:30 | POP. MAT. WED. BEST SEATS $1.50
4th BIG MONTH
THE MOST FASCINATING MYSTERY PLAY THE STAGE HAS EVER KNOWN
DRACULA
ONCE SEEN NEVER FORGOTTEN
PRICES: Every Nite $1.00 to $2.50
Sat. Mat., Best Seats $2.00

HA! HA! 2nd MONTH
THE NUT FARM
A CRACKING COMEDY
"CROP OF MIRTH — GAY HIT" HERE
"MUCH LAUGHTER — MR. FORD, EXPERT" TRIBUNE
by John C. Brownell
with WALLACE FORD
HELEN LOWELL - PAT O'BRIEN
"MR. FORD IS A VALUABLE AND DEFINITE COMIC PERSONALITY" HERALD-EXAMINER
"FUNNY PLAY — DE LUXE CAST — MR. FORD IS A KNOCKOUT" POST
CORT NIGHTS AND SAT. MAT. 50¢ to $2.50 (EX. SAT. $3) POP. WED. MAT. 50¢ to $2

Patrick Mack Has the Honor of Presenting the Greatest Play and Production
A Limited Engagement
THE "PASSION PLAY" SUBLIME
Beginning June 24th
CHICAGO'S GREATEST PRESENTATION
DON'T MISS THIS OPENING
Not a Motion Picture
Cast of 1,000 Living People
Seats on Sale Now at the
Special Opening Night Prices, $1 to $10
AUDITORIUM THEATRE
All Evenings, 50c to $2.50
Mats. Wed. & Sat., 50c-$1.50

VILLA VENICE
MILWAUKEE AVE. AT DES PLAINES RIVER
NOW OPEN
FOR THE CHICAGO AND SUBURBAN SMART SET
Newly Decorated in Modernistic Style
Acres of landscaping forming a Venetian Sunken Garden leads our guests to the Des Plaines River and the Venetian Gondolas. Visit the Villa Venice and you will imagine yourself in Italy.
"PARIS - NEW YORK"
A Musical Comedy with TEN BEAUTIFUL LIVING MODELS
FIFTEEN INTERNATIONAL STARS
See This Albert Bosche Production—Comparable to that of the Folies Bergere, Paris
Dance Music by
Dan Bigelow's Excellent Orchestra
Cuisine and Service Superb
Table d'Hote and a la Carte Service at All Hours
VILLA VENICE PROGRAM
Dance Music Commences at 7 P. M. First Show 9 P. M. Second Show Midnight. Third Show at 2:30 A. M. Dancing Till Daylight
ATTENTION—NO COVER CHARGE
to Dinner Guests arriving before 10 P. M., except Saturday. For guests arriving after 10 P. M.: Cover charge Weekdays, $1.00; Saturday, $2.00. Remember, this is the most elaborate musical comedy that has ever been presented at the Villa Venice
TELEPHONE WHEELING 8

HARRIS EVES. 8:30 MATS. WED. & SAT. 2:30 NO SUNDAY PERFORMANCES
OTIS SKINNER
IN
A HUNDRED YEARS OLD
"GIVES TO MR. SKINNER A ROLE WHERE IN HE MAY BE — AND IS — DELIGHTFUL" Frederick Donaghey, Tribune
"GOOD HEARTY LAUGHS, DRY AND CLEAN" Amy Leslie — Daily News
EVES $1.50 to $3.00
SAT. MAT. $1.00 to $2.50
BARGAIN MAT. WED. $1.00 to $2.00
NOTE CHICAGO IS THE ONLY WESTERN CITY THAT MR. SKINNER WILL PLAY THIS YEAR.

KEDZIE Madison and Kedzie Phone KEDZIE 1134
MATINEE TODAY—TONIGHT, 8:30
A Ripping, Rollicking, Racy Comedy
"THE FALL OF EVE"
"Wise, witty, flippant and feminine."—VARIETY.
NEXT WEEK
"BRINGING UP FATHER"

WRIGLEY FIELD
CLARK AND ADDISON STREETS
BASEBALL TODAY
Cubs vs. Philadelphia
Game Called at 3 P. M.
Box Seats on Sale at Wrigley Field

RIVERVIEW
Western, Belmont, Clybourn Aves. & Belmont Sts.
26TH YEAR OF HAPPINESS
—TODAY—
WORKMAN'S SICK AND DEATH BENEFIT FUND PICNIC
FREE OUTDOOR MUSICAL REVUE
GORGEOUS ELECTRIC FOUNTAIN

RIALTO State at Van Buren Continuous 11—11
BURLESQUE
"VAMPS OF 1929"—Co. of 50
VAUDEVILLE—Feature Picture

RAVINIA OPERA CONCERTS —AND— with CHICAGO SYMPHONY ORCHESTRA (50 Men)
GALA OPENING Sat. June 22, at 8:15—MANON LESCAUT: Bori, Martinelli, Bourskaya, Mojica. Defrere, D'Angelo, Paltrinieri, Asanian, Papi; Sun. at 2 CONCERT (all seats free) soloist Wallenstein; 8:15 MAROUF: Gall, Chamlee, Claussen, Mojica, Rothier, Cehanovsky, Trevisan, D'Angelo, Paltrinieri, Asanian; Page, Strawbridge, Hazelman; Mon. 8:15 CONCERT (all seats free) soloist Gordon, Vito; Tues. LOUISE: Gall, Johnson, Chamlee, Rothier, Mojica, Swarthout, Maxwell, D'Angelo, Page, Hazelmann; Wed. FRA DIAVOLO: Macbeth, Chamlee, Claussen, Bourskaya, Trevisan, Lazzari, Paltrinieri, D'Angelo, Papi; Thurs. at 2 CHILDREN'S CONCERT (all seats free); 8:15 SAMSON & DELILAH: Claussen, Martinelli, Davies, Rothier, D'Angelo, Paltrinieri, Page, Hazelmann; Fri. LOVE of 3 KINGS: Bori, Johnson, Danise, Lazzari, Paltrinieri, Papi; Sat. AIDA: Rethberg, Martinelli, Bourskaya, Bada, Rothier, D'Angelo, Paltrinieri, Papi. BOX OFFICE—Phone Roscoe Park 9112 from Chicago (no toll). From suburbs Highland Park 3737. Gate admission, $1. Reserved seats, opening night, $5.50 and $4.50; Sunday and open nights, $1.50, $2.50, $3 and $4 fee seats.

GLICKMAN'S BLUE ISLAND AVE. AT ROOSEVELT RD. HAYMARKET 0381
Today, Matinee & Evenings & Tomor. Night
LUDWIG SATZ
OPERATIC SUCCESS WITH A CAST OF 40 in A GALICIAN WEDDING

This and That Thing About the Theater

MISS MINNIE DUPREE, a well-known of the American stage through many years, will tomorrow night replace Miss Helen Lowell as the mother in "The Nut-Farm." Her classification has always been that of a good actress. She used to act with Richard Mansfield; she was N. C. Goodwin's leading-woman in "In Missouri"; she was David Warfield's when "The Music-Master" was new; and she had many a rôle wherein she made good, including one of the waifs in "Two Little Vagabonds."

¶ ¶ ¶

Mr. Gest says that he will in the Autumn put on a song-and-dance piece called "Aha!" It is something by Montague Glass, the Potash-Perlmutter man, and Dimitri Tiomkin, a music-maker from Russia.

¶ ¶ ¶

"Street-Scene," which is scheduled for September 1 in the Garrick, has had more than two hundred performances in New-York, and is not, from all accounts, finding the Pulitzer prize a deterrent to continuing popularity—a circumstance due, perhaps, to the fact that a play may be good and still get the prize, or to the other fact that theater-goers don't care a rap what the Pulitzer committee of prize-makers thinks or says about any play.

¶ ¶ ¶

Frank McIntyre, on his way to Boston today in his capacity as the star of "Boom-Boom," expects to be cast in the Autumn in Kalman's operetta named "The Duchess of Chicago." The Messrs. Shubert planned to stage this piece in the season that may be said to have ended May 31: that, anyway, is the date regarded as the end of 1928-'29 by THE TRIBUNE.

¶ ¶ ¶

Somebody thinks that Elinor Glyn's "Three Weeks" contains just what is required for the libretto of a song-and-dance play; and the Messrs. Shubert list the notion in their prospectus for next season.

¶ ¶ ¶

Having said, one day last week, that he would not stage another revue, Mr. Ziegfeld, on the next day last week, said that he planned a new issue of the Follies.

¶ ¶ ¶

Ernest Truex, who has been in London so long that Americans who encounter him there say they cannot penetrate his accent, is to return in the Autumn to act in "Many Waters," a play by Monckton Hoffe.

¶ ¶ ¶

"Sisters-of the Chorus" is the title of an impending new piece.

¶ ¶ ¶

"Wild Birds," which some years ago had what used to be termed a succes d'estime (meaning that nobody paid to see it, but that some of the reporters liked it), is to be revived, it is said, in the notion that the popular taste has caught up with the dramatist's art. The dramatist is named Dan Totheroh, and is a Californism.

¶ ¶ ¶

"Broadway Nights," whereof Doctor Rockwell is the principal jester, is to be submitted this week in Cleveland, a place where shows in kind are not customarily tried out.

¶ ¶ ¶

Miss Jane Cowl's success in Boston in "Jenny" is so marked that her management has taken a New-York theater for her use late in September. The play is by Margaret Ayer [Mrs. Cecil] Barnes and Edward Sheldon.

¶ ¶ ¶

"Show-Boat," one of the outstanding successes of recent years, was taken off last night in Boston. Expectation is that Mr. Ziegfeld will somehow arrange to put it into Chicago next season, and to keep it here a long time.

¶ ¶ ¶

"The Million-Pound Deposit," one of E. Phillips Oppenheim's many fictions, is to be fashioned into a play.

¶ ¶ ¶

Miss Barrymore, it is announced, is to act the title-rôle in a play to be made from Julia Peterkin's novel named "Scarlet Sister Mary"; and now the antiquarians are looking up the data to ascertain if any member of the Barrymore-Drew clan has ever appeared in blackface. The stage-version is by Daniel Reed, whoever Daniel Reed may be. . . . However, Miss Barrymore is not to have the new rôle until about the end of 1929; and she is to tour meanwhile in the two plays wherein she has been acting in New-York—"The Kingdom of God" and "The Love-Duel."

¶ ¶ ¶

"Three Cheers!" is not to be among next season's shows. Mr. Dillingham, who prepared it for Fred Stone and then gave it into the care of Will Rogers, explains that the latter performer made it so much his own that it would be hopeless without him.

CHICAGO'S PLAYBILLS

"Pleasure-Bound": Grand Opera-House: tomorrow night.

CONTINUED:

"The Nut-Farm": Cort: seventh week.

"Harlem": Apollo: eighth and final week.

"A Hundred Years Old," with Otis Skinner: Harris: ninth week.

"A Connecticut Yankee": Garrick: twelfth week.

"Dracula": Blackstone: twelfth week.

WEEKLY CHANGE:

"The Fall of Eve": Kedzie: today, for the week.

IMPENDING:

"After Dark": Woods: June 23.

AMONG THOSE IN THE NEW SHOW



JACK PEARL MISS GRACE BRINKLEY

THEY'RE in "Pleasure-Bound," which until last night was a New-York enticement: its allure is transferred to Chicago, where it will be exhibited tomorrow night in the Grand Opera-House. . . . As to Mr. Pearl, he has since 1923 been a cutup of increasing popularity in this city, where his most recent appearance was in the Spring of 1928 in the Winter Garden show named "Artists and Models." He has been favorably compared by some of the reporters to the late Sam Bernard. Miss Brinkley was here late last Summer in the Greenwich Village Follies, in the performances of which she made known the possession of good-looks and a delightful singing-voice.

Plays and Such of Ten Years Ago in Chicago Theaters

SUBJOINED are news of and comments on plays and shows printed in THE SUNDAY TRIBUNE of June 15, 1919—the date most nearly corresponding to today. The excerpts are verbatim, and not rewrites or summarizations.

¶ ¶ ¶

Donald Brian and Wallace Eddinger will be co-starred next season in a musical play entitled "Buddies," the work—except the music—of George V. Hobart. Accordingly, they must be added to the list of stars whose activities figured in these columns a week ago. Also omitted therefrom was William Hodge, who will be seen next season in a brand new William Hodge play.

"Buddies" was meant to be utilization of the sentiments that had been stirred up by the war; and it eventually served just that purpose.

¶ ¶ ¶

Miss Peggy Wood has gone temporarily over to the pictures as Will Rogers' leading-woman, and will be seen with him in a series of films based on the Billy Fortune stories of Saturday-Evening Post fame. In the Fall, presumably, she will return to these parts to play the leading rôle in the comedy which she and Samuel Merwin have been fashioning.

Whatever happened to Miss Woods and Mr. Rogers in films is not in the knowledge of the present writer. She continues to be active in the Theater, whereof he is now a millionaire. . . . Nor is it remembered that a great opus came from the combined pens of Miss Wood and Mr. Merwin.

Twenty Years Ago

GOING back through the files to twenty years ago, or to the corresponding Sunday of 1909, the interests of theater-goers were catered to in THE TRIBUNE of June 13 by the paragraphs that follow.

¶ ¶ ¶

Those who attend the first performance of "Florodora" at the Sans-Souci Theater this evening will find that playhouse transformed into a Summer garden-spot replete with all the features of a roof-garden except the roof. Smoking will be permitted in all parts of the theater. The revival of the ever-melodious "Florodora" will be made with Miss Edna Wallace Hopper in the rôle of Lady Holyrood, a part which she created and played during the 500 nights' run at the New-York Casino. Jack Henderson, the comedian of the company, will be seen as Tweedlepunch; and William Stewart, as Frank Abercoed, will sing "In the Shade of the Sheltering Palm" ballad. In addition to the double sextet in the famous "Tell Me, Pretty Maiden" number, there will be a chorus of fifty.

The venture with operetta in the Sans-Souci didn't prosper, although 1909 was a good Summer for shows in Chicago.

¶ ¶ ¶

"The Dollar-Mark," George Broadhurst's new play looked on as one of the surest things for next season on account of its phenomenal run in Los Angeles, will be shown for the first time in New-York City in August. A Chicago production of the play is planned for the same night, provided indefinite booking can be secured at a local theater.

"The Dollar-Mark" was really a notable success in Los Angeles: so much so that all the other play-producers were envious of William A. Brady for having obtained the rights to put it on elsewhere. It turned out to be a revision of an older piece, "The War of Wealth," and also to be a bad play.

New in Manhattan.

"Borrowed Love," by Bide Dudley, will be the sole new play of the week in New-York, with Miss Mary Fowler, Richard Gordon, and Barry O'Neill acting three of the four characters. . . . There will be a new revue, "Keep It Clean," prepared by Will Morrissey, and a new Negro show, "Hot Chocolates"; and a revision of the most recent issue of the Grand-Street Follies, which the critics found a bit esoteric.

Mary Ellis Makes Good as Becky Sharpe

By Burns Mantle.

NEW YORK. — [Special Correspondence.]—So far as the June drama is concerned there is one young woman whom it has made supremely happy. Her name is Mary Ellis and she has just finished a week playing the name part in "Becky Sharpe" in the Players' club revival.

The Players' club, you probably recall, though a most respectably dry organization, does miss a lot of revenue that it used to collect from its bar such times as drinking strangers would wander into Gramercy Park and accept hospitality at its hands. So once a year it now organizes one of these grand old-time revivals and restages a classic.

The "Becky Sharpe" revival was made with as much seriousness and care as though it were a brand new production and there was long debate as to whether or not Mrs. Fiske could be induced to once more take up the rôle of Becky which she so perfectly made her own in the old days.

* *

Mrs. Fiske Opens the Gate.

Mrs. Fiske's decision that, though she loved the players devotedly, it would not be a kindness either to them or to herself to play Becky again, gave Miss Ellis her chance. I don't think she leaped at it, but with Basil Sidney, in whose judgment she places much confidence, agreeing to play Rawdon, she was mightily pleased to accept the assignment.

Her success was modest but definite. She is not a player of vast experience, but she is possessed of genuine talent, a not too assertive confidence, and a light and pleasant personal charm.

¶ ¶ ¶

Any comparison of her performance with that of our mistress of comediennes would be unfair to both. Mrs. Fiske was the embodiment of histrionic authority and consummate grace, playing a rôle to which she was peculiarly suited by temperament.

A brilliant, brittle, intelligent and ruthless Becky. Miss Ellis was a youthful, happy, ambitious, tricky young creature of gay moods and artful dodges. Her conspiracies were spontaneously the creation of circumstances rather than of deliberate planning, or seemed so. And there was evident excuse for the physical allure of her.

* *

Young Reviewers Rave Over Her.

So Miss Ellis came off with much praise. The younger reviewers who had never seen Mrs. Fiske raved over her, and the ancients admitted that she was certainly this and that and even thus and so, to considerable perfection. I would not be surprised if some day Miss Ellis and Mr. Sidney did not consider a revival and tour of "Becky Sharpe." Certainly they will have offers.

Dudley Digges staged the revival and made a fine job of the ball in Brussels that is so dramatically broken up by the booming of Napoleon's cannon and the cast included all the prominent players who have escaped Hollywood and the talkies. Jimmy Powers made his annual reëntry in makeup as Sir Pitt, Cissy Loftus had a swell time playing Miss Crawley, Moffat Johnston was the Steyne, Patricia Collinge the Amelia, and there must have been a half hundred others equally prominent.

But it really was Mary Ellis' week, for she was the fresh interest in the proceedings. She is still growing professionally, this daughter of the arts whose training for the drama came through a successful debut at the Metropolitan, a whirlwind success in "Rose-Marie," a tempestuous season at the Neighborhood, a forsaking of opera and an embracing of drama for better or worse with Mr. Sidney as a co-star. This season they played an amusing but thin little thing by A. A. Milne called "Meet the Prince" and played it weeks longer than any one else could have kept it alive.

* *

Mantle Wrestles with Bronchitis.

Sometimes it pays to be obedient and sometimes doubts arise. I came home from the performance of "Becky Sharpe" lifted in spirit but depressed in body. My head ached, my bones ached, my muscles ached, my throat ached. I thought I had a touch of double pneumonia, plus a slight attack of mastoiditis.

Remembering that I had been told for an embarrassing number of years that if I would merely use the simple sense with which the Lord fortifies even the most humble of humans and give up—just for a day—that nature would set me right again, I voluntarily went to bed, putting all my work schedules aside for 24 hours. That was Tuesday. Wednesday the doctor said it was acute bronchitis. And I'm still in bed. I can play with a portable typewriter balanced on a pair of friendly kneecaps, they tell me, but I can't move about until there has been no sign of fever for twenty-four hours.

¶ ¶ ¶

So much for obedience and tractability. I am quite sure that if I had continued going I would have felt terrible for a day or two, and made everybody around me a little miserable, but there I would have been, on my feet and useful. I can't convince anybody of that.

The doctor is one of those "nature knows best" guys. Doesn't believe much in medicines, unless everything seems to be going all right. Then he may allow you a teentsy-weentsy bit of something or other just to satisfy your old fashioned theories that what the doctor is for is to give you mysterious drugs that only he and the druggist know about.

* *

Doctor Lays Down the Law.

"In cases of this kind," he'll say, looking as profound and serious as a man can without whiskers, "about the best thing is to keep quiet and give nature a chance."

"But look how slow she is," I protest. "What nature needs is a boost. Four or five days in bed for a little old bronchitis! Silly."

"Nature has been working more or less automatically for a good many years," he says.

"So has the observatory at Greenwich," I say, "but look how differently time flies from year to year. I can remember when the years were ever and ever so much longer than they have been recently. There was a time when even the hours dragged. But nowadays a man around—well, say around 49—even say around 50—can work himself into a panic listening to the ticks of a clock, they come so fast and there is so much to be done."

"You stay where you are until I see you again," he says. "And I think you've read enough for today."

* *

Evolves Curtsy from Black Bottom.

Well, most of the drama is off-stage stuff these days, anyway. This is my nine year old daughter's graduation day in her Sunday school and she has been piously and thoughtfully preparing for the ceremonies all day by trying to fit the steps some one taught her when the Charleston was a popular dance into a new routine that some one else has informed her is known as the Black Bottom. She has no idea of using the dance in the church, she assures me, but it kinda gets you used to that old curtsy.

It seems you have to curtsy when you receive your diploma, which further relieves you of the stigma of having once been an infant and on that old baby rôle, and makes a junior of you. And you have to curtsy again when you receive a regular Bible with your name printed on it.

She seemed a bit doubtful as to whether she was cheating or not in accepting the Bible, inasmuch as she did not really believe Jesus was strong enough to move the rock away from the mouth of the tomb. But I cleared that thought for her by telling her weakly that probably as her faith grew her understanding would grow with it, and, anyway, she had better ask about it another time when father was not having his bronchitis. Then, she could ask mother.

* *

Not an Unqualified Success.

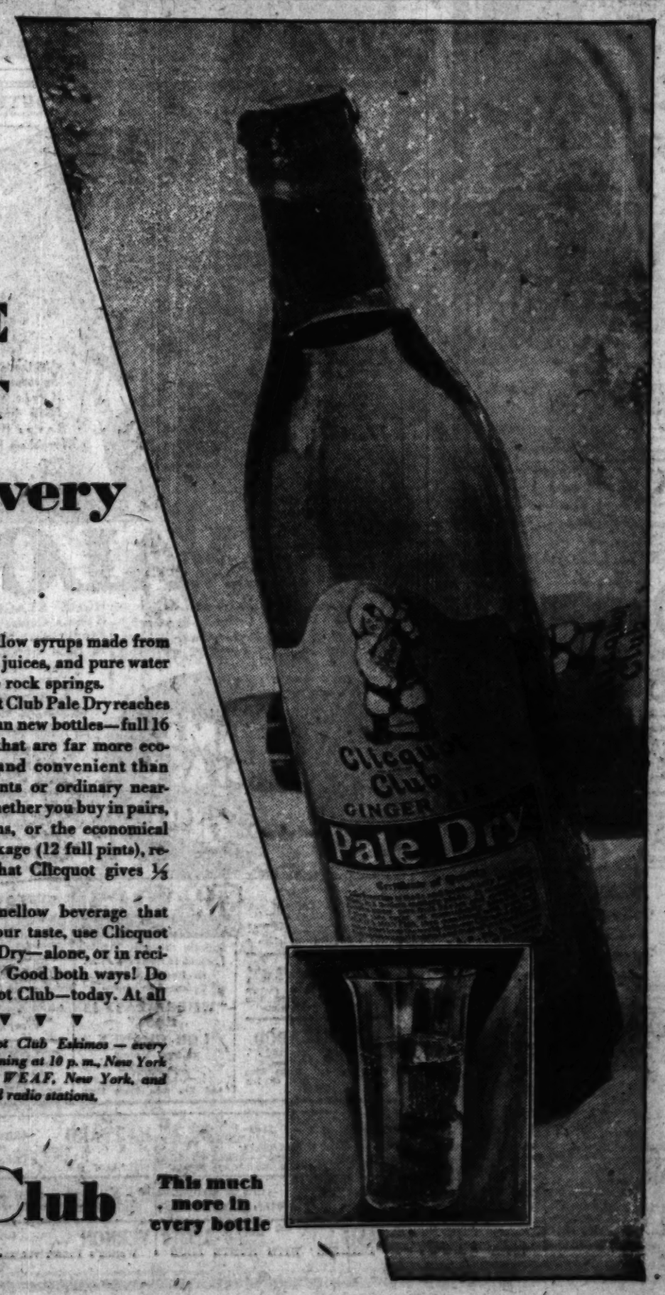
It recalled the family story of my own admission to a Sunday school of a different denomination from that in which my family had been reared. I wanted to go, as I recall it, because the mother of the boy with the most neighborhood influence, and certainly the best ball and bat, taught a class. My mother gave her consent, saying sotto voce, I assume, that it certainly would not do me any harm even if it did me no good. . . . The minister and several committees called on mother the week following.

I suppose there is danger of accepting a child's religious training too casually. And yet I have seen many that have been persistently directed to their apparent undoing. Certainly to little success in the matter of satisfaction to either director or child.

[Copyright: 1929: By The Chicago Tribune.]

AGED 6 MONTHS

PLEASE ACCEPT 1/3 more in every bottle



FULL MEASURE! That's what Clicquot Club gives. Clicquot Club Pale Dry comes in bottles 1/3 larger than the scanty 12 oz. "pint."

Take no chances on getting *small bottle* ginger ale. Always ask for Clicquot Club Pale Dry. Get full measure and a "dry" ginger ale with the mellow flavor that only ageing can give.

A "dry" ginger ale that is aged six months

First the flavor elements of Clicquot Club are blended and aged. Then the bottled ginger ale is aged again! That brings the final perfection of flavor. And makes it more healthful too.

Clicquot Club is double-carbonated! It contains the finest, purest Jamaica ginger, pure table sugar, mellow syrups made from pure fruit juices, and pure water from deep rock springs.

Clicquot Club Pale Dry reaches you in clean new bottles—full 16 oz. pints that are far more economical and convenient than "baby" pints or ordinary near-quarts. Whether you buy in pairs, half dozens, or the economical Party Package (12 full pints), remember that Clicquot gives 1/3 more!

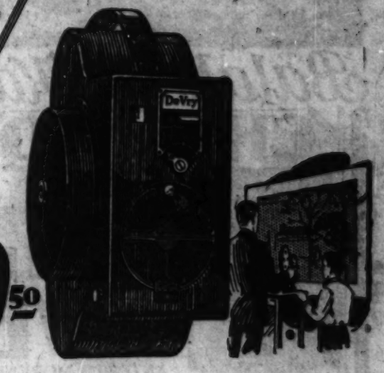
For a mellow beverage that delights your taste, use Clicquot Club Pale Dry—alone, or in recipe drinks. Good both ways! Do try Clicquot Club—today. At all dealers. ▼ ▼ ▼

The Clicquot Club Eskimos — every Tuesday evening at 10 p. m., New York Time, from WEAF, New York, and 40 associated radio stations.

Clicquot Club PALE DRY

This much more in every bottle

DeVry
Moving Picture Cameras and Projectors



$39.50

Ask Grandpa this Question . . .

"Grandpa, where are the moving pictures you made of me when I was a baby?"

—he can truthfully say that there are none, because home movies were not available when you were a child.

But when *your* children—and *their* children—ask *you* that question—no excuse will go.

For home movies are today available to everyone—at a mighty moderate cost.

—and entirely apart from today's fun—they constitute family records of untold value in the tomorrows to come.

Here is the most moderately priced 16 mm. Home Movie Camera you've ever seen. And its results are out of all proportion to the price—for it takes quality pictures—sharp and clear and clean. Simple to operate—sturdy and rugged. Fully automatic. The $39.50 it costs yields big dividends in pleasure and enjoyment.

Ask Your Dealer



A simple, efficient DeVry Projector for 16 mm. home movies available at $37.50.



DeVry 35 mm. Movie Camera



DeVry 35 mm. Movie Projector



DeVry Pocket Still Camera, $22.50 40 pictures at one loading

"See Yourself as Others See You"

QRS-DeVRY CORPORATION
Established 1909
333 North Michigan Avenue
New York CHICAGO, ILL. San Francisco

Peacock Struts; Pajamas Chase, but Bird Wins

By Rosalind Shaffer.
(Chicago Tribune Press Service.)

HOLLYWOOD, Cal., June 15.—[Special Correspondence.]—Hollywood's comedian and comediannes thrive on humor out of as well as in working hours. Official stage comedy has become so much of a rule about studios than one harrassed producer is wont to inquire of his guffawing aides, "Have you got that in the script?"

Recently early risers in Beverly Hills got a look-see at perhaps the greatest comedy performance ever given by Charley Mack of Black Crows fame. In preface to the eary morning comedy act, it must be told that when Mack is up late making night shots at the studio he finds it impossible to go to sleep, and is prone to wake his wife and take her down town where they walk about window shopping till the stores open. One morning, the first store to open was a bird and animal shop, which opened at 7.

* *

Mack Buys a Peacock.

Mack saw a peacock with an eight foot tail spread. Nothing had struck him quite that way before and Mack bought the peacock. He could not help but think what a fine effect the bird would make strutting about his elegant and expensive new garden.

Unversed in the ways of peacocks, Charley, had a terrible fight the first night the peacock graced his estate. He heard a loud squawk of "help" emanating, so he thought, from the room of his wife.

Mack grabbed a light robe, his unloaded revolver and a pair of flappy slippers and rushed into his wife's room at 4 a. m. "Charley Darling," said, she, the peacock is loose and yelling so loudly, I think the neighbors will be annoyed."

"I'm sure of it," answered he, "for I'm annoyed already myself."

"Go down like a good boy and get him in," she said, which Mr. Mack tried to do, only to have the peacock squawk the louder and fly over the fence into the neighbor's yard. Pursuing the bird from bush to bush, Mack got close enough once to pull out a few tail feathers. A neighbor had plowed up quite an expanse to make a new lawn and in running through this, Mack lost first one slipper, then another.

* *

Chases Bird a Mile.

Finnally Mack and the bird both enraged and yelling got nearly a mile from home, going as fast as legs and wings could take them towards the center of the business district of Beverly Hills. Our modern John Gilpin was hailed by the milkman, who yelled, "Hey, why don't you try shaking salt on his tail?" at which Mack, seeing it was nearly 6 o'clock and neighbors beginning to be about, hurried his barefeet homeward. A day or two later some neighbor who had heard of screendom's highest salaried comedian and his bird chase related the peacock and Mack had a carpenter hurriedly build a bird house that has no exit.

* *

Fazenda a Mirth Provoker.

Louise Fazenda is another mirth provoker, who seems to live in a whirl off stage. Charlie Murray, her old teammate of Sennett days, has a favorite gag or two that he loves to put over on Louise. Murray will watch with uncanny accuracy for Louise in a crowd and when he is about twenty feet from her and going in the other direction so she can't stop him will holler, "You're going to have to quit entertaining those sailors in our parlor so late at night."

Louise then gets scandalized looks from bystanders and she says herself she cannot help feeling abashed. Sam Hardy also embarrassed Louise this week. Seeing her coming out of a bank Hardy yelled at her from across the street, "You and the rest of these extra girls are going to have to quit telephoning to me all the time. You make a nuisance out of yourself."

Louise plays plenty gags herself. She is something of a ventriloquist and can affect a deep masculine booming voice that will convulse a roomful, while it perplexes the ones that Louise wants to tease.

MOTION PICTURES DOWNTOWN

Tomorrow McVICKERS

Like a front seat for the best Ziegfeld Follies ever presented..

MILES AHEAD OF ANYTHING BROADWAY'S EVER PRODUCED! All the most dazzling Follies, Scandals, Revues blended together would pale in comparison to this gorgeous, glorious song and dance extravaganza!



FOX MOVIETONE Follies of 1929

ALL-TALKING! ALL-SINGING—MORE THAN ALL-WONDERFUL!

The Girls Are Gorgeous! The Fun Is Furious! The Dancing Dizzy! The Singing Snappy!

Extra—Talking Dramatic Playlet LIONEL ATWILL Violet Heming "The Knife"

Balaban & Katz WONDER THEATERS Affiliated with PUBLIX

CHICAGO
Randolph STATE Lake
Doors Open 11 A. M.
Restricted to ADULTS ONLY NO CHILDREN ADMITTED by order of the Chicago screen censors.



BILLIE DOVE
ANTONIO MORENO
NOAH BEERY, CARMEL MYERS, Thelma Todd, Robert Frazer in
"CAREERS"
A dramatic exposure of the price many diplomats' wives must pay for their husbands' promotions.
ALL-TALKING SOCIETY-SENSATION DRAMA
On the Stage, A Gayly Different Show—For One Week Only
VERNE BUCK with his orchestra, 20 stars, FRANK WILSON, BILLY CHANDLER and the screen star IN PERSON
BOBBY AGNEW in the stage revel "HAPPY GO LUCKY"
Orchestral Feature SPITALNY'S art-creation "HUNGARIAN FANTASY" Rudolph Wagner solo pianist

ORIENTAL
RANDOLPH NEAR STATE ST.
TODAY—Doors Open 11 A. M.
COME WITH THIS BOLD CABALLERO FOR A HILARIOUS TRIP TO JOYFUL SPAIN!
Al KVALE and the merry mad gang with JEANNIE LANG in "LA FIESTA"—It's the Spanish Version of "Whoopee"—and it's "Hot" —On the Screen— ALL-TALKING, ALL-DRAMATIC THUNDERBOLT
THE SQUALL
MEET NUBI, Gypsy Gale of Passion. Her Love Story Held Broadway Spellbound for More Than a Year!



Myrna Loy, Alice Joyce, Loretta Young, Carroll Nye, Richard Tucker
First National ALL-TALKING Master Drama

ROOSEVELT
State St. near Washington
Doors Open at 11 A. M. ALL-TALKING, ALL-SINGING RO-MANCE OF BACK-STAGE LIFE!
Eddie Dowling "The RAINBOW MAN"
WITH MARIAN NIXON



"WE LIKED IT IMMENSELY. We laughed a great deal and cried a tear or two and we left absolutely crazy about its theme song."—Rob Reel, American.
Held over by demand. See and Hear EDDIE DOWLING in person in a special stage act, with Jimmy Hanley, who composed "Sleepy Valley" and "Rainbow MAN," at the piano. 3:10, 7:40, 10:01 P. M.
Fox Movietone Newsreel—Ramsay MacDonald Addresses You

UNITED ARTISTS Randolph at Dearborn
Doors Open 11 A. M. BIG "WHOOPEE MAN" FROM PARIS! He is thrilling thousands with his gay songs, nimble dancing and magnetic personality!
Maurice Chevalier "INNOCENTS OF PARIS"
Paramount's Great All-Talking Romance, With MARGARET LIVINGSTON, GEORGE FAWCETT
You'll never forget CHEVALIER when he SINGS and SPEAKS!
MIDNITE SHOW SATURDAY

McVICKERS Madison
Doors Open 11 A. M.
HURRY! LAST DAY!
"The Desert Song"
Tomorrow—Fox Movietone "FOLLIES OF 1929"
All Girls—All Dances All Wonderful Revue

ORPHEUM
STATE at MONROE—10 a.m. to MIDNITE
Warner Bros. present
DOLORES COSTELLO
MADONNA of AVENUE A
LOUISE DRESSER GRANT WITHERS AND AN OUTSTANDING CAST

MONROE
MONROE AT DEARBORN—Continuous
WILLIAM FOX Presents
MARY ASTOR in "THE WOMAN FROM HELL"
IMPS IN HER EYES AND FIRE IN HER SOUL
ALL MOVIETONE PROGRAM

CASTLE STATE AT MADISON
Hear JOHN BOLES SINGING IN "SCANDAL"
ALL TALKING SENSATION with LAURA LA PLANTE

RANDOLPH RANDOLPH AT STATE
PROGRAM CHANGED DAILY
WM. HAINES in "DUKE STEPS OUT"
ALL SEATS WEEK DAYS 25c 15c

MOTION PICTURES DOWNTOWN

State Lake 70° cool

Join the Crowds!!
SEVEN GREAT ACTS OF RADIO-KEITH-ORPHEUM VAUDEVILLE IN ONE OF THE SNAPPIEST STAGE PROGRAMS YOU'LL EVER SEE!!
Lulu McConnell and her company in a hilarious comedy sketch, "A Quiet Game"
BOB NELSON in a variegated program of pep-packed songs!
HAMILTON SISTERS & FORDYCE Singing and dancing, in "Playtime"
BOB & GALE SHERWOOD and their famous singing orchestra. Hear them!
Also Other Noted Artists and Attractions
On the Screen—The Latest Comedy Riot!
REGINALD DENNY IN "HIS LUCKY DAY"
HIS FIRST TALKING PICTURE!
Imagine Reginald Denny as a high pressure real estate salesman! As the victim of a gangster's ruse! So much in love that he walks around talking to himself. Then you see him have a good idea of just how funny his latest comedy is!



MISCELLANEOUS MISCELLANEOUS
MARKS BROS. COOL THEATRES

GRANADA MARBRO



Doors Open 1 P. M. All Shows Do Lazo Seats for Everybody
REQUEST WEEK ENTIRELY New SHOW
Guy Lombardo & Royal Canadians IN PERSON Clarissa Monte Chee of Austria
With Glee, Kaltyn's Complete Orchestra in "Blue Heaven" Two Hundred Feet on the Stage
Vitaphone Fox Movietone News
Doors Open 1 P. M. All Shows Do Lazo Seats for Everybody
Benny Meroff's 4,000th Stage Performance Show
The THREE TARS IN PERSON
EDDIE SCOPES West Side's Favorite Songster, Versatile Sisters, Monge Troupe
Vitaphone Acts—Fox Movietone News
Orchestral-Organ Gem
THE TIME PLACE and the GIRL

SOUTH SOUTH

CAPITOL 79th & Halsted
NOW! CROWDS! CROWDS! HURRYING TO HEAR
BROADWAY MELODY



1:00 P. M.—Come Early—Avoid the Crowds
Jessel Love, Charles King, Anita Page
The Talking Screen's Most Glorious Musical Romance
All the Color, Splendor, Wit, Music of a $6.00 Broadway Revue Plus a Throbbing Love Story.
All TALKING SINGING DANCING DRAMATIC SENSATION

79TH AND STONY IS AVALON



ALL-TALKING Collegiate Romance! Joyous—Jaunty—Jazzy VITAPHONE TRIUMPH
HUGE STAGE SHOW Stars Galore — Lavish Production Numbers — A New Standard of Stage Splendor.
CHARLIE AGNE in "An Artistic Dream" Featuring CHAZ CHASE In Person Direct from His Triumphs in the Follies
And a stageful of melody masters, dancers, singers
TIME PLACE and the GIRL

GROVE 75th and Cottage Gr. Vitaphone Talking Picture Wm. Haines, Jean Crawford "THE DUKE STEPS OUT" All Talkies "Collegians"
HIGHLAND 75th and Ashland Vitaphone Talking Picture "No Defense," Monte Blue All Talking "Collegians"
W. ENGLEWOOD 63d and Ashland Double Feature "No Defense," Monte Blue Mat. Only, "Son of His Father"
STRATFORD 63RD AND HALSTED
Bargain Matinee Prices, 45c and 15c Until 6 P. M.
In Exotic Sound! Oriental Drama— "WHERE EAST IS EAST" LON CHANEY Lupe Velez COOKIE
And Big New Stage Show
JEFFERY 71st and Jeffery Vitaphone Talking Picture Wm. Haines, Jean Crawford "THE DUKE STEPS OUT" Selected Vitaphone Acts
COSMO 79th and Halsted Our Screen Speaks To-day Vitaphone Talking Picture "Molly and Me," Joe Brown and Bella Bennet VITAPHONE ACTS
COLONY 59th and Ashland Loop Vodvil Acts Mystery Sensation! "TRENT'S LAST CASE"

LEXINGTON 1162 E. 63RD ST. MATINEE DAILY ALL TALKING "Nothing But the Truth"—RICHARD DIX Vitaphone Acts—Fox Movietone News
VISTA 47TH & COTTAGE CLARA BOW—"WILD PARTY"
WABASH 1826 S. WABASH ALL TALKING "NO DEFENSE" WITH MONTE BLUE
HARVARD 63RD AND HARVARD A TALKING PICTURE "DUKE STEPS OUT"—WILLIAM HAINES JOAN CRAWFORD
REX 60TH AND RACINE AVE. HOOT GIBSON—"The Winged Horseman"
VERNON 61ST AND VERNON 100% TALKING Waring's Pennsylvanians—Syncopation

MOTION PICTURES MISCELLANEOUS | MOTION PICTURES MISCELLANEOUS | MOTION PICTURES MISCELLANEOUS

BALABAN & KATZ

PARADISE Crawford at Washington
Doors Open at 12:30 P. M.
A PROGRAM SUCH AS ONLY THE PARADISE CAN OFFER!
Sparkling musical revue MARK FISHER in "FLAPPER FOLLIES" with EVELYN WILSON
Extra—Musical Stage Gem! "IL TROVATORE" Massed Chorus, Ruth Fisher, others

UPTOWN Broadway at Lawrence
Doors Open 12:15 p.m.
THE MUSICAL SENSATION OF THE YEAR!
GEORGE OLSEN (HIMSELF) and his BAND!
The famous radio and recording orchestra and featured band of "Sunny" and the "Plaintield Follies."



PARADISE UPTOWN
Richard Barthelmess in WEARY RIVER with BETTY COMPSON
TALKING! SINGING! LOVING! HEART-DRAMA!
Overwhelming drama of an outcast boy who found his soul in a burning kiss—and set it to music.
HEAR BARTHELMESS SING "WEARY RIVER"
Extra—Paradise and Uptown
Hear RAMSAY McDONALD On Fox Movietone News

Wonder Theater Affiliated with PUBLIX
TIVOLI COTTAGE GROVE at 63rd
Doors Open 1 P. M.
The Biggest Program This Year—Rich in Variety!
FRANKIE MASTERS in "BUBBLING OVER" with BOYD SENTER Clarinet Wizard MARKELL & FAUN Pantomimic Mirth
Hear RAMSAY McDONALD Britain's Great Statesman FOX MOVIETONE NEWS On the Singing Screen GEO. DEWEY WASHINGTON Singing new ballads as only he can
Romance Drama of Hollywood's Tears and Laughs
William Haines and JOSEPHINE DUNN in "A MAN'S MAN"
He wanted to be an Elk—She a Screen Star—See what happens!

NORSHORE Howard at Clark
Come Early—Doors Open at 1:30 P. M.
DRAMA OF A THOUSAND AND ONE THRILLS!
CORINNE GRIFFITH in The DIVINE LADY
A gutter girl, but her beauty and brains saved an empire—SUPERB IN SINGING-SOUND!
LOU KOSLOFF in "LAND OF DREAMS" with the sensational comics, HANDERS & MILLIS, and a score of bright-eyed beauties
FRED ARDATH in talking comedy sketch "THE SINGING BEE"

HARDING 2724 Milwaukee Ave.
DOORS OPEN 1:15 P. M.
ALL-TALKING, ALL-SINGING ALL-DANCING SENSATION!
BROADWAY MELODY
ANITA PAGE, BESSIE LOVE, CHARLES KING Glittering Romance of Backstage Life!
AL MOREY and His Band in "HI HATS" with BOB LA SALLE
Hear Ramsay McDonald, Britain's Great Statesman FOX MOVIETONE NEWS

Where the Whole Show is on the Living Screen

RIVIERA Broadway at Lawrence
50c Price 1:30 to 6 P. M.
GARY COOPER, EMIL JANNINGS, ESTHER RALSTON Stirring Drama in Sound!
in 'THE BETRAYAL'
Talking Comedy "When Caesar Ran a Newspaper" FRED ARDATH in "THE SINGING BEE"

SENATE Madison at Kedzie
Doors Open at 1:30 P. M.
Her First Talking Picture CORINNE GRIFFITH "SATURDAY'S CHILDREN"
A Great Star—A Great Play
Talking—Singing Stars Acts
RAMSAY McDONALD FOX MOVIETONE NEWS "WHEN CAESAR RAN A NEWSPAPER" with Raymond Hatton—Sam Hardy

TOWER 63rd at Cottage Grove
50c Price—1:30 to Closing
Talking, Singing, Dancing "Broadway Melody"
CHAS. KING, ANITA PAGE BESSIE LOVE, 100 Others
All-Talking Comedy Riot "WHEN CAESAR RAN A NEWSPAPER"

MARYLAND 63rd at Maryland
Talking Romance-Drama "SCANDAL"—Laura La Plante Talking-Singing Acts

CENTRAL PARK Lawrence at Kimball
Jean Hersholt "The Younger Generation" Smith & Dale—Talking Comedy

SOUTH

PICCADILLY 51ST & BLACKSTONE
All-Talking, Singing Romance FANNIE BRICE in "MY MAN"
ATLANTIC 26th & Crawford
BOULEVARD 55th & Ashland
BRIGHTON 4221 Archer Ave.
100% All-Talking Richard Dix in "Nothing But the Truth"
ARCHER 2008 W. 35th St. 100% All-Talking Drama of N. Y. Night Life, "SPEAKEASY"
HALFIELD 55th & Halsted A Talking Picture Monte Blue in "NO DEFENSE"

REGAL SOUTH PARK WAY AT 47TH STREET
LON CHANEY and LUPE VELEZ in "WHERE EAST IS EAST"
Talkomedy—"The Instalment Collector" Jazz Frolic on Stage with Hal Bakay, The Regalettes, Lemons and Lopez, McCarver and Sheffell, "The Ghost," Mercedes Welcker and Others
ENGLEWOOD 63rd and Halsted Cont. 1 to 11 P. M.
BIG NEW SHOW STARTING TODAY! VAUDEVILLE AT 2:30 4:45 7 9:15
Photoplay—"The Younger Generation" With Jean Hersholt, Lina Basquette
HIGHWAY 63RD AND SO. WESTERN All Talking Sensation "SPEAKEASY" with a Stage Cast LAUREL HARDY COMEDY Tomorrow with Singing and Sound "THE PAGAN" with RAMON NOVARRO
OAKLAND SQ. Drexel and Oakwood VITAPHONE TALKING PICTURE "NO DEFENSE"—MONTE BLUE
FROLIC Fifty-fifth and Ellis A VITAPHONE TALKING PICTURE "NO DEFENSE"—MONTE BLUE VITAPHONE ACTS
METROPOLITAN 4644 SOUTH PARKWAY ALL TALKING VITAPHONE PICTURE "SONNY BOY"—DAVEY LEE
MARQUETTE 63RD AND KEDZIE 100% Talking Picture with Regular Stage Cast—"SPEAKEASY" and Talking Featurette—"Melancholy Dame"
HARPER 53rd and Harper Cont. 2 to 11:30 J. Hersholt, L. Basquette—"Younger Generation"
DREXEL 853 E. 63RD STREET LEA TORA—"VEILED WOMAN"
NEW REGENT 6826 S. HALSTED RAMON NOVARRO—"THE PAGAN"
KIMBARK 6240 KIMBARK BLANCHE SWEET—"WOMAN IN WHITE"
KENWOOD 1225 E. 47TH ST. "THE IRON MASK"—Hear Doug Talk
ROSELAND-STATE Michigan-111th Pl. Matinee Daily DAVEY LEE—"SONNY BOY"
JACKSON PARK Stony Island at 67th CLARA BOW—"THE WILD PARTY"
CHELTEN Exchange Ave. at 79th St. 1st Run All Talking Picture CLARA BOW—"THE WILD PARTY"
SHAKESPEARE 43RD AT ELLIS Raymond Hatton Marceline Day—"TRENT'S LAST CASE"
SHORE 75th St. at Kingston Ave. RAMON NOVARRO—"THE PAGAN"

MAYWOOD
LIDO 5TH AVE. AT WASHINGTON BLVD. MATINEE DAILY—TALKING PICTURE "HARD BOILED ROSE" MYRNA LOY, WILLIAM COLLIER, JR. VITAPHONE ACT

FOREST PARK
FOREST MADISON ST. AT DES PLAINES CLARA BOW "THE WILD PARTY" VITAPHONE

NORTH

BELMONT Belmont Avenue Near Lincoln
Talky Quiz—The Tame Talking Thriller!
LAURA LA PLANTE in "SCANDAL" with John Boles—Hear Him Sing!
Also Big Peppy Vodvil Attractions
Tomorrow—Alice White in "HOT STUFF"

VITAGRAPH 3137 LINCOLN
A Greater Talkie Theater under direction of Ludwig Theater Corp.
Completely Synchronized with Talk, Music and Sound-Effects
"THE YOUNGER GENERATION" with JEAN HERSHOLT
Mack Sennett all-talking comedy, "THE LION'S ROAR"
Latest Movietone News
Star Vaudeville Acts in Sound

HOWARD N. W. "L" at Howard St. Mat. Daily at 1:30 P. M. CLIVE BROOK BACLANOVA NEIL HAMILTON "DANGEROUS WOMAN" AN ALL TALKING PICTURE "MEET THE MISSUS"—All Talking Comedy Vitaphone Acts—Fox Movietone News
LANE COURT CLARK AND CENTER MATINEE DAILY 100% ALL TALKING RICHARD DIX "NOTHING BUT THE TRUTH" ALL TALKING CHRISTIE COMEDY "JED'S VACATION" ADULTS, 35c; CHILDREN, 15c
DIVERSEY Diversey at Clark SINGING-TALKING PICTURE "NOT QUITE DECENT" with JUNE COLLIER & LOUISE DRESSER VITAPHONE ACTS AND 5 ACTS VAUDEVILLE
KEYSTONE 3012 SHERIDAN RD. Box Office Opens 11:30 A. M. DAVEY LEE in His First Talking and Singing Production "SONNY BOY" with EDWARD HORTON BETTY BRONSON Vitaphone Acts Fox Movietone News
BUCKINGHAM 3319 N. CLARK LUPE VELEZ LON CHANEY—"WHERE EAST IS EAST" LUPINO LANE—"SHIPMATES"—Talkie Movietone News—Vitaphone Sketch Lynn Cowan in Community Singing
LINCOLN HIPP Lincoln and Belmont DOUGLAS FAIRBANKS "THE IRON MASK" Also Charlie Chaplin & 'Our Gang' Comedies ADULTS, 20c; CHILDREN, 10c; ALL DAY
ADELPHI 7074 N. CLARK CLARA BOW—"WILD PARTY" Also "Adventures of the Far North" Armstrong School Movies
DE LUXE On Wilson Ave. at L Station ALL TALKING "Speakeasy" with Lois Lane, Henry B. Walthall Also VITAPHONE ACTS
NORTH CENTER 4031 LINCOLN RAMON NOVARRO "THE PAGAN" with Dialogue Also the Latest "COLLEGIANS"
BUGG Robey, Lincoln and Irving Mat. Daily—Reduced Prices BLANCHE SWEET—"The Woman in White"
LAKE SHORE Broadway at Belmont Matinee and Evening PAULINE FREDERICK—"ON TRIAL"
JULIAN 918 BELMONT Our Gang Comic RAYMOND HATTON—"Trent's Last Case"

WEST
SAVOY 4346 W. MADISON DOUGLAS FAIRBANKS "THE IRON MASK"
WILSON MADISON AND WESTERN All Talking Underworld Drama—"Speakeasy" VITAPHONE SPECIALTIES Extra—All Talking Comedy—"The Old Barn"
MARSHALL SQ. 23d-Marshall Blvd. MATINEE DAILY ALL TALKING RICHARD DIX—"Nothing But the Truth"
AMERICAN ASHLAND AT MADISON Continuous from 1 P. M. Talking and Sound—"THE GODLESS GIRL"

NO MAN'S LAND
Teatro del Lago Sheridan Rd. Between Wilmette & Kenilworth TALKIE AND SOUND "The Duke Steps Out"—WILLIAM HAINES Also VITAPHONE SPECIALTIES

NORTHWEST
CRYSTAL North Ave. Near Cicero MYRNA LOY—WILLIAM COLLIER "HARD BOILED ROSE" A TALKING PICTURE VITAPHONE ACTS
ALAMO 3641 W. CHICAGO AVE. 100% ALL TALKING PICTURE "SPEAKEASY" PATHE SOUND NEWS—TALKIE ACTS
TIFFIN NORTH AVE. AT HARLEM WILLIAM BOYD "THE LEATHERNECK"—A TALKIE "OUR GANG"—STAGE ACTS
ADMIRAL Lawrence at Kimball MILTON SILLS—"He Captive" Comedy Charlie Chaplin and "Our Gang" Comedy ALSO BIG STAGE REVUE
RIVOLI 3000 Milwaukee Ave. DOUBLE FEATURE Clara Bow—"The Wild Party" BOB CUSTER—"THE SILENT VOICE"
AVON 3325 FULLERTON AVE. EDMUND LOWE—"MAKING THE GRADE" Also "THE NEW COLLEGIAN"
EMBASSY FULLERTON AND CENTRAL In Thrilling Talky and Sound "No Defense"—Monte Blue, May Kelsey
COMMODORE 3108 Irving Park Blvd. ALL TALKING "The Wild Party" with CLARA BOW—Her All Talking Comedy and Vitaphone Acts
IRVING Irving Park Blvd. & Cicero RAYMOND GRIFFITH—"Trent's Last Case"
MONT CLARE Grand Ave. & North RAMON NOVARRO—"THE PAGAN"
DRAKE Montrose and Pine CECIL B. DE MILLE'S "THE GODLESS GIRL"

AUSTIN
SYMPHONY Chicago Ave. at Cicero 100% ALL TALKING "IN OLD ARIZONA" with WARNER BAXTER. EDMUND LOWE Sound & Talking Comedy—"OUR GANG" AL COPELAND AND HIS BOYS IN COPELAND PRIZES
MANOR 5602 W. ROSCOE AVE. HEAR CLARA BOW TALK "THE WILD PARTY" STAR ACTS—COMEDY
PLAISANCE 406 N. Parkside at Lake DOUGLAS FAIRBANKS "THE IRON MASK"
AUSTIN 5619 W. MADISON DOUGLAS FAIRBANKS—"ROBIN HOOD"
PARK LAKE AT AUSTIN DOROTHY MACKAILL MILTON SILLS—"HIS CAPTIVE WIFE"
LUCILLE 652 N. STATE "BEHIND THE GERMAN LINES"
IRIS 5743-47 CHICAGO AVE. Talking and Sound Clara Bow—"The Wild Party"—Vitaphone Acts

PARK RIDGE
PICKWICK MILTON SILLS—"HIS CAPTIVE WIFE"

MISCELLANEOUS
Greater TALKIE Theater
CONGRESS Van Buren at Wells
All-Talking Mystery "THE DONOVAN AFFAIR" STAR ACTS IN SOUND
COVENT 2653 North Clark All-Talking "A Dangerous Woman"
WINDSOR 1235 North Clark Wm. Haines, Jean Crawford, "The Duke Steps Out"
BELPARK 3231 N. Cicero WM. BOYD ALAN HALE in "The Leatherneck"
STATE 5414 W. Madison

Sweetness and Light, British Talkie Ideal

Yankee Producers Must Please Purist Censors.

By Waverley L. Root.
[Chicago Tribune Press Service.]

LONDON, June 8.—If American producers of talking pictures want their films to be shown in Great Britain, they will have to make them with one eye upon the sensibilities of the British censor.

He has said as much in his annual report, pointing out, perhaps with a chuckle up his sleeve, that since cutting a synchronized sound film spoils the whole reel, the makers will have to keep their films within the narrow range which pleases the censorial mind.

Britain has not reached the depth of the state of Pennsylvania, where it is forbidden to show a lady sewing on baby clothes on the screen, but in certain respects the censorship here is more onerous than in any American state. The British censor frowns upon any light treatment of royalty, upon disrespect to the police, upon a light treatment of any subject deemed serious. The British mind prefers to approach every situation from the angle that has been decided upon as appropriate, and the British censor protects his compatriots from the blighting influence of new viewpoints.

* *

Regard Arts as Soporifics.

Unfortunately censorship in Britain does not stop with the deletion of scenes which for one reason or another would be considered objectionable almost everywhere. It is a common belief on this side of the water that the arts are soporifics; that all stories, particularly those vivified on the stage or screen, should be heavily sugar coated. Above all, all the characters should throb with the loftiest sentiments, and even the villains would turn out to be, when their better nature triumphs, ladies and gentlemen at heart.

The censors, sharing in this general view, and somehow believing that it falls within their duties to guard their charges from expending 50 cents for an evening of general unpleasantness, have the habit now and then of barring a picture on the ground of sordidness.

Fortunately the censorial standards are exceedingly erratic. As a matter of fact many of his rules are transgressed again and again, for even a censor has to look at a moving picture as a whole and in the process he cannot help being affected by the context, even if he fails to understand that isolated incidents are not to be criticised without considering them together with the context.

* *

Must Strike Censor's Level.

Now, however, he is asking for the scripts of talking pictures, and we may expect to find that spectacle, so familiar in America, of a gentleman focusing the whole of his attention on a single speech and insisting that that speech contaminates the entire film. If it is insisted that speeches be cut, we will either have sudden appalling gaps in the sound sequence or certain pictures will be lost to the public entirely because of one or two lines. If this happens often, the producers will be forced to make their pictures with an eye on the mental level of the censor, which will once more flood the market with the puerile type of picture the movies have lately been breaking away from.

I suspect that the censor has made a cut in "The Broadway Melody," for there is a sudden moment in the middle of the picture where the sound stops and the characters are left foolishly gesturing and moving their lips. It may have been a stoppage of the machine, but it is more likely that the censor cut out some offending lines, leaving them for the lipreaders only, like the rich profanity in Wings, which certainly would have been cut if the censor had been able to read it.

However, the British censor has left in The Broadway Melody a tribute to his knowledge of American slang. The words, "You dirty bums!" bring a gasp of astonishment from the audience. The majority of the audiences do not know that the American meaning of the word "bum" is comparatively innocuous, it would spoil their enjoyment if they did.

* *

Object to Crime Films.

Despite letters addressed to the trade in 1917 and again in 1925, the British board of film censors mournfully points out, there is again a "marked revival in the production of films dealing with crime in a way which is considered detrimental to the public interest." There is also, it appears, "a tendency to produce incidents of prolonged and gross brutality which cannot be considered wholesome." Wholesomeness, sweetness and light have been protected in the British empire during 1928 by the rejection of eight of the 1,947 films submitted. It is safe to say that the censors must have found themselves able to compromise with crime, brutality and the usual immoral features that bring down censorial wrath, for reports in the press have revealed that pictures refused licenses for political reasons must make up most if not all of the eight films from which the British public has been protected. The British empire, in the view of the censors, has not sufficient strength to survive the showing of half a dozen pictures depicting revolutionary scenes and the overthrowing of monarchies in other countries. It seems to be their opinion that Oliver Cromwell was led to the beheading of Charles I after seeing a moving picture depicting the assassination of Julius Caesar.

Besides the eight films utterly beyond the pale, thirty-one were being revised in certain particulars to meet the requirements of the board. The rest were passed—1,578 films for universal exhibition and 330 for adult exhibition. This distinction means nothing. Both types of films are shown in general theaters open to everybody.

* *

Bark Is Worse Than Bite.

The figures show that the censor's bark is worse than his bite. He has heavily inclusive rules but is unable or fails to enforce many of them. The unfortunate part of the situation is that when he turns thumbs down unexpectedly on some film he probably does considerable injustice to a producer whose picture is no worse than many which have been allowed to pass. There is certainly talk in some of the pictures passed much worse than the singing of the negro spiritual, "Nobody knows de trouble I've seen, nobody knows but Jesus," which was manhandled because the censor has a hard and fast rule against the use of the word Jesus on the screen, irrespective of the reverence or irreverence of its use.

The London screen is, and has been for some time past, almost monopolized by films in which crime is the sole feature and raison d'etre of the story—as in "The Drag Net," for instance, now running in general release at a score of London houses.

* *

305 Receive Alterations.

Of the films passed during the year, exceptions were taken to 345, of which 305 were passed after alterations. The reasons for the censorial objections included scenes touching on the white slave traffic, both realistic and comic treatments of hanging, vamp scenes, dope scenes, the breaking of a bottle on a man's head, deliberate preparation for suicide, cruelty to animals, fights between women and girls, brutal fights between men, torture scenes, the showing of methods of crime with sufficient detail to make imitation possible, indecorous bathroom scenes, impolite references to royalty, comic treatment of incidents connected with death, conflicts between the armed forces of a state and its populace, scenes showing police firing on an unarmed mob, painful scenes of lunacy and references to well known and public characters.

Any one who has attended London cinemas regularly could supply an endless list of films, including some of these scenes which have escaped the erratic attention of the censor. Vamping may be seen in "The Man Who Laughs" and in about any other picture in town; girls are seen fighting in "The Broadway Melody," torture in considerable detail appears in "Ivan the Terrible," which is also impolite to royalty.

* *

Edicts Are Eccentric.

It may be seen that the edicts of the British censor are as eccentric as those of the various state boards in America.

Perhaps the most startling reason for not licensing a film in England was offered in connection with "The Phantom of the Opera." This film, which was announced all over the world with a ballyhoo which actually succeded in convincing most of the people who saw it, contrary to the evidence of the film itself, that it merited all the superlatives lavished upon it, was escorted to England with commensurate pomp. Some publicity agent succeeded in getting an escort of soldiers to bring the films from the dock to the theater. News reel pictures were taken of the escort, with its large signs on which the name of the film was printed. Not until the news reel advertising the appearance of the picture was shown did the gentlemen responsible for the escort realise, according to their own account, that they had been furnishing advertising for the film company. In indignation at the film company for exploiting their stupidity, they demanded that the film be suppressed. As a result, England has thus far been spared "The Phantom of the Opera."

TO BE IN IT



ROBERT WILLIAMS

He's putting on and is to act in "After Dark," due a week from tonight in the Woods. . . . Mr. Williams was the tenacious young attorney in the first weeks of the Chicago run of "The Trial of Mary Dugan," last autumn, in the Adelphi.

Voice of the Fan

If you would like your letters printed in this column, please write on ONE SIDE of the paper ONLY. If you want a personal answer send stamped, self-addressed envelope—PLEASE.

Just Poetic License.

Dear Miss Tinée: I was much surprised, when I saw "The Lady of the Pavements," that the picture was of the period of 1868; how come that a song written in 1928 by Berlin, "The Song of Songs for Me," is sung by Lupe Velez in a picture supposedly of that age? Some slip there somewhere; things ought to be taken into consideration.

MRS. SAM FRANK.

Editor's Note: O, just a bit of poetic license.

Likes William Haines.

Dear Miss Tinée: I've never written to you before, but I do read your likes and dislikes, and I follow them very, very closely. I just want to tell you about some of my likes. May I please?

William Haines and Joan Crawford are "gorgeous." Little Davy Lee is "superb," and Lupe Velez is "most beautiful."

May I look forward to seeing this little missive in next SUNDAY'S TRIBUNE?

Sincerely, ETTA.

Editor's Note: Here you are, and the pleasure is ours.

My Most Embarrassing Moment

The Tribune will pay $1 for every letter published on "The Most Embarrassing Moment of My Life." Address Embarrassing Moments, Chicago Tribune. Write on one side of the paper. No manuscripts returned.

It Was Somebody Else.

One noon on my way to work I walked past a jewelry store where one window was filled with diamond rings. There was a young man standing there looking at them, whom I supposed to be one of my acquaintances, and as I walked past I said, "Thinking of buying one?" When he turned around quickly and said, "What?" I saw it was a young man I had never seen before. I begged his pardon and hurried out of sight. When I turned the corner I looked back and he was standing there watching me. It certainly was one of my most embarrassing moments. M. C.

Covered Up.

My most embarrassing moment came when I was about twelve years old. My sister had a beau who often bribed me with money or candy to make myself scarce. This particular night which I so well remember he had given me a dime. Bidding them good night I had gone to my room. There was a register in the ceiling of the parlor and as my room was directly above I often threw myself flat on the floor and put my ear to this communicating link. On this particular night the dime slipped through my fingers and fell to the floor beneath. There were no low murmurs then but a hearty outburst of anger and I fled to bed and covered my head in shame. O. D.

Upside Down.

A lens from my bifocals had fallen out without breaking. These were my reading glasses for special occasions. My thrifty husband volunteered to save me the time and expense of a trip to the optician. But upon attempting to use the glasses in presiding at my club meeting I found that my mechanically inclined husband had replaced the lens all right, except that it was upside down. R. C. S.

Learned to Dance.

I was once visiting a friend in a large city, and we were invited to a party. My friend was inclined to be a bit mischievous and enjoyed seeing a fellow in an embarrassing situation; so he picked me as the victim of his little joke.

Pretty girls were plentiful and they danced gracefully. I had never danced a step in my life—and my friend knew it, too,—so I was content to sit in any easy chair and look on. She came up and introduced to me a very charming young lady, who happened to be none other than the daughter of the governor of the state. She said that she had been told I was an excellent dancer, and said she would like to dance with me. I embarrassingly explained to her that I could not dance. She and my friend insisted that now was as good a time as any to learn so they finally got me on the floor. I was so embarrassed that I do not ever know to this day how I managed to get through that set, but I have since learned to dance well. C. H.

WHISPERING—WHAT?



BILLIE DOVE is seen here telling Antonio Moreno summat that she would not, we take it, care to tell anybody else. But Mr. Moreno does not appear happy over the disclosure. Wonder why? You'll find out the reason when you see the pair in "Careers," which is over at the Chicago theater.

Best Movies

If you will tell us what movie, in your opinion, rates above all the others you've seen, and why this particular movie is deserving of praise, we'll pay $1 for your letter if we print it. Address Best Movies, Chicago Tribune.

An Unusual Film.

I have never derived so much pleasure in viewing a movie as I did the picture, "In Old Arizona." The film is typically western, and includes all the details of a remarkable picture.

Warner Baxter as the "Cisco Kid," and Dorothy Burgess as Tonia Maria display a brilliant piece of acting throughout the play, as does also Edmund Lowe—the hard boiled army sergeant.

The scenes which reveal the ruse employed by the "Cisco Kid" to end the life of his faithless sweetheart are most amusing. Vitaphone accompaniment greatly aids the production, giving it a more vivid and realistic touch. A. Y. S.

"On Edge All Evening."

The movie that in my opinion surpasses and rates above all others is "The Last Warning," starring Laura La Plante. I have attended many other weird pictures and plays, such as "The Terror," "The Phantom of the Opera," and "The Bat," and I think I do no injustice to the other pictures by saying "The Last Warning" is the best. It keeps one sitting on the edge of the seat all through it. R. M. A.

Villas Opened at Newport as Society Arrives

[Chicago Tribune Press Service.]

NEWPORT, R. I., June 15.—Mrs. Frazier Jelke, who is most active this season, has been entertaining for his house guests, the Duc and Duchess De Broglie, Gen. Comte D'Ollone and Compte de Mararic, who are here to attend the convention of the Society of the Cincinnati.

Mr. and Mrs. Harry Payne Bingham have arrived from New York on their yacht Pawnee, and are at Hopdene, their villa, for their first stay of the season.

Mr. Edward J. Berwind has joined Miss Julia Berwind at The Elms. Mrs. Henry Clews has opened The Rocks, and Mr. and Mrs. Seton Porter have opened Greystone, the Wysong villa which they recently purchased. Mr. and Mrs. Lorillard Spencer are in residence at Chastellux.

New registrants at the Country club include Mr. and Mrs. Henry H. B. Ripley and the Misses Leslie and Frederica Ripley, Mrs. Herbert Shipman, Mrs. Reginald Norman, Mrs. James Lenox Banks Jr., Mrs. Robert E. Grier Monroe, Mrs. J. Philip Benkard, Miss Marian Gray. Also Norman O. Whitehouse, Francis Clark, Dr. George Bolling Lee, Austen Gray, Philip H. P. Randolph, and Daniel A. De Menocal.

MANDEL'S SUBWAY STORES
FASHION AT A PRICE

Men! 6483 Fine Summer SHIRTS



Be Here Early Monday! Savings Up to ½.
Every Shirt Tailored to Our Specifications.
Plenty of PLAIN WHITES! Sizes 14 to 17.

Well dressed men need no introduction to MASTERCRAFT Shirts, the kind that fit and wear well. This low price should induce the purchase of a season's supply. End and End Madrases, Mercerized Oxfords, Woven Jacquards, Novelty Broadcloths in Collar-attached, Neckband or Collar-to-match styles.

$1.45 each

Many Are 2x1 Broadcloths Think of It!

A Companion Sale
Fancy Rayon and Lisle Hose
Many Substandards of a Famous Brand
4755 pairs of exceptional quality hose, including 1889 pairs Substandards of a well known brand. 35c Pr. Reinforced heel and toe assures added wear. Many handsome patterns and plain shades. 10 to 12.

Mandel Brothers, Upper Subway, Wabash.





6 Pc. Cottage Sets
$1.58
Of Figured Grenadine
The sets of which we've sold thousands. White Grenadine with blue, green, red or gold colored figures. Upper sash ruffled, 1¼ yards long with ties; lower sash, 36 inches long, plain hemmed. Extraordinary values.
Colored Dot Voile Curtains, $1.58 Pr.
Ivory voile in colored dots of blue, green, red, orchid or gold. Cornice at top. 2¼ yards long with ties.
Mandel Brothers, Upper Subway, Wabash.



Knickers
For Golf Wear
$1.65
Men! Buy Now and Save!
In assorted light or dark shades and attractive patterns. Sizes 29 to 42.
Wash Knickers
White Duck Pants
Linen Trousers
Khaki Trousers and Riding Breeches
Mandel Brothers, Upper Subway, Wabash.



2,487 Tots' New Sleeveless Wash Dresses
$1
Also SUN SUITS
Hand finished plain color voiles as well as sheer printed panty frocks. Sizes 1 to 3. Button-on dresses without panties, long waist or smocked panty dresses, sizes 2 to 6. Boys' sun suits in several shades, 2 to 6.
Playsuits, 2 for $1
Boys' button-back or Girls' peg-top, sizes to 6.
Mandel Brothers, Upper Subway, Wabash.



3 Outstanding Summer Coat Values—
Flannel Coats, $10
Lined or unlined as you prefer. Plain tailored or throw models in white or pastel shades. Smartly styled collars, attractively stitched pockets and cuffs. With or without belt. Sizes from 14 to 40.
Tweed Travel Coats, $16.75
Flaked or Ombre tweed in rich colorings. Smartly designed backs, collars, throws. Border bottom effects and cuffs. Sizes 14 to 40.
Black Silk Coats, $24.75
Crepe or ribbed Faille Silk with newly fashioned collars and effective front and back lines. Crepe Silk lined. Sizes 16 to 42.
Mandel Brothers, Subway Fashion Center, Lower Subway.

Printed Silks
Lead the Summer Mode
40-Inch Width $1.48 Yd. Unusual Values
Polka, Square or Pin Dots, Florals, Geometric or Modernistic designs, and stripes—all the smartest designs that will be seen at the most fashionable places this summer. Now is the time to make your sleeveless dresses from this vast array of silks.
Mandel Brothers, Upper Subway, State.

Boys' Linen Wash Knickers
$1.45
Plaids, Checks or Plain Shades
Will wash and wear well. Cut full and roomy. Sizes 6 to 18. Priced low.
Mandel Brothers, Upper Subway, Wabash.



Navy Blue Kids! Sun Tans! Feature Mandelay Shoes
$5.95
Saddle Sandals, Novelty Straps, Golf Oxfords
Patent Leather sandals with Cuban or high heels, navy kid novelty straps with Cuban or high heels, golf oxfords with grissel soles, white kid straps or pumps, and others. Sizes 3 to 9, widths AAA to C.



Mandel Brothers, Upper Subway, Center.

U. of Wisconsin an Embowered Question Mark

Educationally, It Tries Anything Once.

By James O'Donnell Bennett.

[Continued from page one.]

university hall than the Hottentot alphabet affects the selling price of Wisconsin cheese.

"A certain observance of good table manners is not an infringement on the freedom of eating.

"By the same token, the discussion and advocacy of free sexual relations both before and after marriage is an enterprise that good taste and a sense of propriety suggest should be staged elsewhere than before a mixed audience in a co-educational institution.

"Since coming to the University of Wisconsin I have done everything within my power to fortify the tradition of freedom that is one of its chief glories. I have given formal approval of the use of the university platform for discussions that have flooded my desk with protests from political, religious, and economic groups throughout the state.

"Trotsky, or his American equivalent, and J. P. Morgan would be equally welcome to the university platform to discuss bolshevism and big business. Advocates of public or private ownership of natural resources and public utilities, pro-leaguers or anti-leaguers, pro-religionists or anti-religionists—all are welcome.

"But no argument that I have yet seen convinces me that liberalism is inconsistent with at least a minimum sense of propriety."

With that, freedom ceased shrieking and clamor simmered down. Mrs. Russell was allowed to speak in a Unitarian church, whereupon the trustees who gave that permission did not find life wholly a bed of roses.

* *

The La Follette Touch.

The tradition that within the limits of decency you can say anything and question everything at the University of Wisconsin received many an enlivening touch during the governorship of the elder La Follette. Although he was the twentieth governor of Wisconsin he was the first man born in the state and the first alumnus of the university to be elected to the governorship. The school was very dear to him and—for better or worse—he infused it with a great deal of his own trumpeting ideology. He and the late Charles Richard Van Hise, who was president of the university for fifteen years and whose saying, "The state of Wisconsin is the campus of the University of Wisconsin," is still a fundamental of the institution's policy in relation to the people of the state, worked zealously together in behalf of the school. Throughout the land the university was more and more regarded—as was La Follette himself by his followers—as a valiant tribune of the people. It had, among the emancipated, the fame of being untrammeled by o'erzealous regents and meddling legislators, and that fame drew to it aggressively questioning students from all parts of the Union.

"Learning," said President Frank, harking back to those days, "came out of the cloister, and politics sought to subject its procedures to laboratory tests. Forces that had been gathering for a decade or more came to a flowering in a renascent politics and a renascent education. In short, an honest attempt was made in Wisconsin to drive the power of the state and the knowledge of the university abreast."

* *

Old Wars and New.

Thus the demesne of the university became, and it still is, good fighting ground. Such, too, it was ninety-seven years ago this summer.

Wandering among the tulip beds which strew the knolls of the campus with crimson and gold, I came upon a boulder to which is affixed a bronze tablet bearing these words:

Black Hawk, Sauk chief, retreated through these grounds July 21, 1832, pursued by militia and United States regulars. Placed by the class of 1888, U. W., June 17, 1912.

The tablet is typical of the university's spirit. A good running fight is a divertissement which it could not leave untableted without disloyalty to its code.

* *

The Summer Resort Setting.

But the campus shows no battle scars today. It is a radiant garden. Its 700 acres overlook Lake Mendota which is twenty-five miles in circumference and the largest of the five lakes lorded over by the dome of the state capitol. The others are Monona, Wingra, Waubesa and Kegonsa. In the course of nearly eighty years, dating from North hall which was begun in 1850, more than a hundred buildings have been plumped down almost helter-skelter amid the steep and richly wooded knolls of the campus. Thus the harmonious grouping of structures and the creation of noble vistas have been attained only in front of Bascom hall, where a broad green terrace descends from College hill for a distance of two city blocks to the residential part of Madison. This tree sentineled slope is commanded by Adolph Alexander Wienman's statue of Lincoln. It is a replica of the statue in Hodgenville, Lincoln's birth town in Kentucky and its note is the note of majestic repose. The massive stone exedra half circling the statue is deeply carved with Lincoln's words: "Let us have faith that right makes might, and in that faith dare to do our duty." In the far distance rises the dome of the capitol.

* *

Trials of Early Presidents.

That vista is impressive, but elsewhere the campus still unfolds to the attentive eye traces of the early and difficult problems with which most of our state universities had to contend. The wilderness enveloped them and they could build only for the immediate need and on a meagre scale. Large by-pits of the enormous grants of timberlands which were bestowed upon them in the early part of the nineteenth century had to be sold at a sacrifice in order to get the institutions under way. Sometimes those grants were grossly mismanaged and became the source of legislative scandal. The early university presidents were almost invariably men of sound scholarship but they were obliged to devote a large part of their energies to fighting the schemes of devious politicians and the shortsightedness of meddling regents of whom the best that could be said was that they meant well.

The marvel is that within less than a century the state universities of Illinois, Wisconsin, Iowa, Indiana and Michigan have thrown off their provincial trammels and have become institutions of world fame.

* *

The Professor Follows the Aborigine.

Take your stand upon Observatory hill amid the glades and tulip beds of Wisconsin's campus and you obtain dramatic proof of the amazing brevity of the educational annals of the central west. Here and there the lawns rise in lines which still faintly suggest designs of man's fashioning. These elevations are, indeed, Indian "effigy mounds." One represents a bird and, before walks and driveways blurred its outlines, it had a wingspread of 133 feet. Another represents a turtle and is considered remarkable among the many turtle mounds in southern Wisconsin in that it has two tails. Some of these earthworks are believed to have been built by the Winnebagoes about five hundred years ago.

Below the heights on which you are standing, and on the Lake Mendota shore of the campus, there was once an Indian village.

The dramatic significance of these traces of effigies and of burial mounds is that, while they abruptly mark the end of aboriginal culture—such as it was—in this area, the university towers and quadrangles and classic façades which now sentinel them mark with equal abruptness the beginning of the new, resplendent, and searching culture of our age. So far as the area of this campus is concerned, no event in human history intervened between the departure of the aborigine and the coming of the professor.

The university was opened in 1849 and it was only a few months before that the last deer was killed on College hill.

* *

"An Adventure in Education."

Amid these scenes, so compactly eloquent of the past and the present, there is being worked out under President Frank's sympathetic eyes a remarkable experiment which may decisively affect the future of university teaching throughout the land. It is the experiment of conducting with a special group of teachers and a special group of students "a college within a college," and its general purpose may most readily be made known by quotation of Dr. Frank's definition of what he considers ideal education.

"Ideal education," he says, "would provide a group of students, who have been brought together by a common love of knowledge, with the opportunity of gathering around teachers whose learning and experience they absorb by suggestion rather than by rule and method. Each student will then set forth on the high adventure of putting that learning and those suggestions into effect after his own way.

"This must be done, I think, by the student's bending first to the conquest of a cultural background during his freshman and sophomore years and then to the development of a general technique for finding his way about in the modern social order. I do not think this can be done by turning students loose to take a series of separate and uncoördinated studies.

* *

Major Perils in Current Methods.

"The student in the average university is today in danger of falling victim to either of two perils—the peril of suicidal smattering or the peril of suicidal specialization. Hence, the challenge to educators is to devise means of insuring to students the advantages, first, of broad cultural backgrounds and, later, of intensive specialization. College curricula must be shaken up and put together anew in a pattern that will present a larger synthesis of existing knowledge."

Now that, tersely put, is the large "adventure in education," as President Frank calls it, which is being lived by 200 students and 18 teachers who work together in Adams hall on the Lake Mendota side of Wisconsin's campus. It has been under way for two years. Two years more must pass before its value can be ascertained, for then the group of students who have spent the first two years of their university life in this "Experimental college"—for such is its far from felicitous name—will have rounded out their four years in the university and will fairly be subject to appraisal.

Meanwhile it is no exaggeration to say that every university president and every thoughtful educator in the country is watching the adventure in Adams hall with interest and eagerly awaits results.

What, then, is happening there?

For two years the 200 young students have been studying the large outlines and the multitudinous detail of two sharply contrasted civilizations.

* *

The Glory That Was Greece.

They gave their first year to the examination of Greek civilization as it flourished in the sixth, fifth, and fourth centuries before the Christian era, concentrating their attention especially upon the age of Pericles, who finished his work as statesman and as fosterer of the arts in the year 429 B. C. This resplendent age in the annals of human culture was studied as being highly illustrative of a civilization which managed to function without the influences of modern science and modern invention but which, nevertheless, thought out and expressed with incomparable beauty and clearness ideas which to this day are vital and productive. This period, together with the influences which led up to its fine flowering and the influences which it has diffused through twenty-three subsequent centuries, was examined in its every aspect.

The dramas of Æschylus, Euripides, and Sophocles which were part of the glory of the fifth century, the comedies of Aristophanes which illumine with their keen satirical light various social problems which confronted Athens in the fifth and fourth centuries, the writings of Plato which preserved for mankind the wisdom of Socrates, the orations of Demosthenes and of his rival Æschines which unfold the bitter trials which Athens faced in the fourth century, the art of Phidias as expressed in the Parthenon, which the city dedicated in 438 B. C., the political and aesthetic dicta of Plato's pupil and Alexander the Great's teacher, Aristotle—all were studied by the young men in Adams hall not under but with masters of those subjects.

The students did their own digging. And having dug, they brought their treasures to the masters and with them began the task of appraisal.

* *

Concentrating on One Problem.

In the words of President Frank, the freshman thus has spent his year "not on five or six uncorrelated subjects but on one closely correlated theme and on a single problem dealing with a pre-scientific civilization. He took that civilization to pieces to see how it worked or how in certain essentials it failed to work. Immature though his mind may have been, we flung at the boy the challenge of solving an intricate social problem."

In the second year of study in the Experimental college comes abrupt contrast. Now the theme is the problems and perplexities which confront men living under a civilization that has been tremendously influenced by science and invention. Part of the student's work is the preparation of a critical essay on any one of the great scientific theories, such as the atomic theory, the nebular hypothesis, organic evolution, the cell theory, the kinetic theory, and behaviorism. He is to dig into the question of whether psychology is truly a laboratory science and—quoting further from a page of last February's suggestions to sophomores—he is to consider what prevents the development of psychology as a laboratory science.

Constantly the pages of suggestions are peppered with "Why?" and "How?" and "What?" Thus:

* *

Putting It Up to the Student.

"What evil conditions which you are aware of in this country could be changed for the better by the application of scientific methods, and how would you go about applying them?"

"What evil conditions of which you are aware in our civilization could not, in your opinion, be changed for the better by the methods of science? Why not? Base your answer upon an analysis of the concepts and methods of science."

One of the initial papers of the second year's study in the Experimental college is thus outlined:

"Write a paper on the significant contrasts between the civilization of the fifth century Athens and that in the modern America, basing your discussion on your own readings, experience and observation."

Here another topic, requiring extensive reading and close correlation, is sketched and it takes the student from Pericles to Mark Hanna:

"A constitutional system—Athenian or American—is administered by men and women moved by various ideas and forces. Each system offers its prizes and penalties, has its boundaries and highways; in short, its opportunities or denials of opportunity for careers in politics. Discuss the possibility and conception of a political career as viewed by Pericles for fifth century Athens, by Henry Adams for post-civil war America, and by yourself for your own generation. For Adams you may substitute, if you prefer, Thayer's "John Hay," Croly's "Mark Hanna," or Browne's "Altgeld."

* *

No Easy Textbook Erudition.

Topic after topic, and all of them away off the easy routine of textbook erudition, is sketched by the eighteen masters in Adams hall for investigation and discussion by their 200 students, and the treatment of the topics involves an enormous amount of reading and much independent thinking. In the preparation of his paper on "Was There An American People in 1760?" the student is to examine, among other volumes, Franklin's autobiography, the journals of Winthrop, Whitefield and Woolman, the diary of Sewall, the letters of Crevecoeur, Byrd's "Voyage to Eden," Barrett Wendell's life of Cotton Mather, and Bradford's "History of Plymouth People and Colony."

Another time he is asked, "What new elements were introduced into American life in the 19th century immigration?" He is not to be lectured at by pundits in order that he may give a second hand answer to that question. He is to dig, and think, and then write, and finally be ready to engage with the masters in discussion of the subject which he has been investigating.

For the preparation of that paper alone the reading recommended by the masters includes Carl Schurz's "Memoirs," Faust's "The German Element in the United States," Jacob Reis' "The Melting Pot," Mary Antin's "The Promised Land," Ludwig Lewisohn's, "Upstream," Panunzio's "The Soul of an Immigrant," and Pumpelly's "Reminiscences."

So it goes throughout the curriculum of the Experimental college. Every phase of life as it had to be lived and blundered through and made a success of 2,300 years ago is subjected to scrutiny for a year and then a year is given to equally searching examination of life as we of the present are living it and blundering through it and making, according to our lights, a success of it.

* *

A Rebel in Charge.

To take charge of the working out of this scheme of "a college within a college" and to guide this "adventure in education," President Frank summoned to the University of Wisconsin Dr. Alexander Meiklejohn. This scholar and administrator was born in England fifty-seven years ago but his career as a disturber of the accepted order of things in the world of education has been distinctly American, for he arrived on these shores when he was a boy of eight years. At the age of twenty-nine he was a dean in Brown university. From 1912 until 1923 he was president of Amherst college. After giving a dozen years to rattling the dry bones in that institution he left it partly because the dry bones among the school's governing body wished to preserve their peace of mind and partly because he wished to preserve his self respect. He came gladly to Wisconsin's campus where the governing body likes no sound better than the rattling of dry bones, and for two years he has been head of the "college within a college."

He believes that the scheme is succeeding, but he insists that no man can be certain of its success until two years hence, when the young men now working with him and his associates shall have completed their four years in the university. Then there will be opportunity for comparison and contrast.

* *

A School of Self-Discipline.

The two years of work in the Experimental college mean, in their large aspects, that the student has been disciplining himself and—under the guidance and stimulation of devoted scholars with whom he may confer at any and all hours daily—has been instructing himself and, to a degree, lecturing to his teachers. These two years having passed, he will come under the traditional discipline and instruction of the university. The question which the Experimental college has to answer is this: "Can we deliver to the university for the last two years of traditional training a man who will get more out of those two years as a result of his two years with us? Can we deliver a more ardent investigator and a more independent thinker?"

President Frank believes that the Experimental college not only can do that but can be the trainer of a more competent citizen of the republic.

"The two years," he says, "of grueling experience, in the Experimental college, of facing and trying to understand and unravel complicated social situations and contrasts should give these students a much needed technique in meeting similar situations which they are sure to face as soon as they leave college and take up the duties of citizenship. Those duties they will then take up not with a cafeteria education—some of this and some of that—but with a correlated education which ought to help them to understand the meaning of twentieth century American civilization. Education ought not to be thought of in the terms of grade points and credits, but in the terms of horizons."

* *

Tossing Away Traditions.

In describing the methods of the faculty of the Experimental college, Dr. Meiklejohn said:

"We make no records of attendance. Three things we of the faculty swore to:

"First, that we wouldn't deliver a lecture.

"Second, that we wouldn't have a classroom.

"Third, that we wouldn't have a text book.

"Our major principle is that the student is to do his own work and his own reading. Then we of the faculty come in as guides along the way. We are not routinely telling students things but giving them leads by following which they will be able to make the treasures of the ages tell them things.

"We eighteen men of the faculty give two-thirds of our time to the experimental college and the rest of it to the whole university. That we do, so that we shall not become aloof from nor superior to the life of the university as a whole.

"Each member of the faculty in the experimental college takes personal direction of twelve students and keeps them for six weeks. Then the groups are broken up and each twelve is assigned to another teacher. Each student writes one paper a week on a given topic and has a conference on it with his adviser—and that is where most of our teaching comes in. In addition to these individual conferences, each adviser gets his group together once a week and they have a general conference on the theme and the assigned readings for the week.

* *

Intimate Faculty-Student Contacts.

"At no time in our association with our students are we marking or grading them. But we are getting into direct personal acquaintance with them and we are estimating them. They are, so to speak, growing up with us."

"But," I asked, "does not this amazing trustfulness on your part, and this absence of routine discipline, subject you to the wiles of the legpuller and the seeker after soft snaps?"

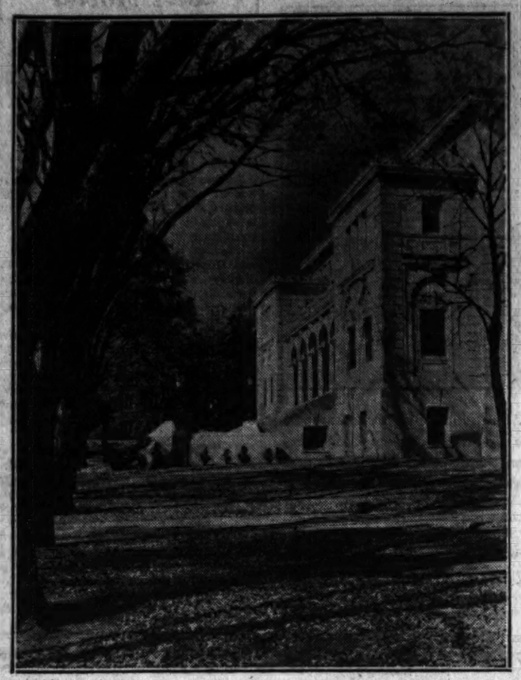
"No," replied Alexander Meiklejohn, "if we think a student is wasting his time we tell him to go away. We tell him that this is no place for him. You must take account of the fact that the only game a young American has is trying to beat you when you are trying to make him do something. Here the relation between teacher and pupil is different. Here it is the normal relation."

"Define for me, please," said I, "what that normal relation is."

"The only normal relation between teacher and pupil," he replied, "is that the pupil should be trying to do something and that the teacher should be trying to help."

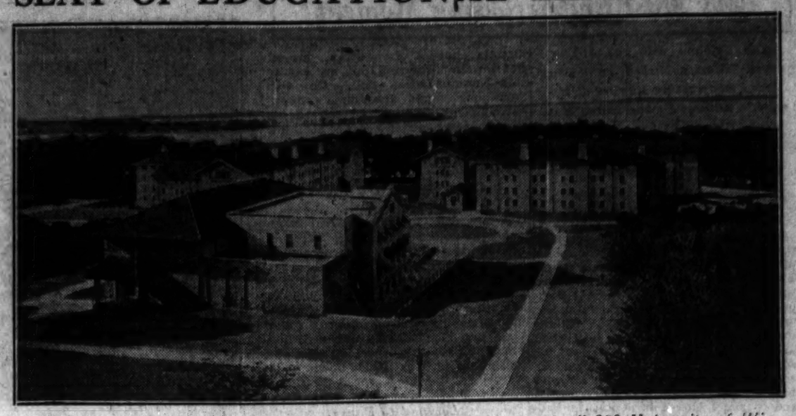
When I heard those words the conviction sank deep into me that two years hence the Experimental college of the University of Wisconsin will be a proved success and that it will usher in a new era in American education.

"THE LIVING ROOM"



THE newly completed Memorial Union building on the campus of the University of Wisconsin is called "the living room of the student body." It is dedicated to "the men and women of the university who served in our country's wars" and was erected and equipped at a cost of $1,250,000 contributed by more than 18,000 students, alumni, faculty members, and friends of the great state school at Madison. One of its civilizing features is a spacious and richly decorated dining room in which the students may dine like gentlemen instead of fighting their way to food in the unsavory type of campus cafeterias which breed bad table manners in some of the state universities of the central west. In Wisconsin's Memorial Union the prices are cheap but the service is excellent and the spaciousness and tone of the place are positively baronial.

SEAT OF EDUCATIONAL EXPERIMENT



IN Adams hall, to the left and in the background of this picture, dwell 200 University of Wisconsin students who are enrolled in the newly founded Experimental college of the University. They form a group of freshmen and sophomores who are working under the guidance of Dr. Alexander Meiklejohn and seventeen other revolutionary American educators. The aim of Dr. Meiklejohn and his collegues is to teach students by showing them how to teach themselves. They keep no attendance records, give no lectures and have no classrooms. But their offices are in the same structure with the living quarters of their students and they are fellow students with their pupils rather than task masters. They outline extensive reading courses for the boys, direct them to the high points in ancient and modern civilizations, and they say, "Now, men, read, think, analyze, and then come and lecture to us on your investigations. We will listen and perhaps as we talk matters over together we both shall grow wiser."

My Greatest Thrill

Write and tell us about the greatest thrill you ever experienced, and if we print your letter we'll pay you $1. Make your letters short and snappy. Address them to "Greatest Thrill" Editor, The Chicago Tribune.

Flag Upside Down.

Last June on a trip from Alaska to Seattle the sea was so calm and the weather so perfect that some of the passengers almost wished for something to happen. It was the seventy-seventh voyage of the Yukon, a comfortable boat beautifully furnished. We were crossing the Gulf of Alaska always dreaded by poor sailors. After most of us had stayed in our cabins the first few hours awaiting a rough sea and experiencing none we came out on the decks. At first we noticed nothing but the glassy blue water, the mountains in the distance, and the occasional spouting of porpoises. Then as we neared the light house at Cape Spencer we noticed the flag was upside down.

Few of us were up on such points of flag signaling so we asked the captain what it meant. He told us it was a distress message, and in all his years on the sea it was the first time he had seen the flag so displayed.

A life boat was lowered to meet a motor boat coming from the cape. One of the keepers while adjusting something on the roof had fallen headlong on the rocks a distance of many feet. As the boat drew near it was impossible to tell whether he was native or white. He sat up straight in the boat, a blanket over his head to protect him from the wind and sun and to help check the blood. We wondered how a person could be so covered with blood and yet be able to sit up, for we did not realize that such a position kept him from bleeding more freely. After he was helped up the side of the Yukon by the sailors he walked back to a cabin and then collapsed. The stewardess gave first aid and radio messages were sent to Juneau so that his arrival would be expected at the hospital.

Late that night the ambulance met the boat at Juneau and the unfortunate man, still unconscious, was taken off. Later, we heard that he made a remarkable recovery.

W. E. S.

The Thrill of Flying.

My greatest longing had been to go up in the air. I lived in a small town and airplanes weren't very common. When an airplane came to the town one day I teased dad to let me go up. Instead of the usual answer, "Nothing doing," he said, "we'll see." That afternoon we went out to the field with my heart beating fast. When we asked about riding we found that there would be too many ahead of us to permit our having that day. As the plane was going to stay until noon the third day we hoped that we could go the next day. The next day dawned dark and rainy. No flying that day.

The third day, however, dawned with the sun taking the dew off the ground. At the time that the field was just right for flying we were out at the field. My sister was in a hurry with me, and we both held our breaths excitedly while the plane was taking up the three before us. Finally it came to the ground for us.

I shall never forget the thrill that I experienced as we rose from the ground.

K. L.

HOSIERY REPAIRING

Runs, pulled threads, snags and holes repaired so perfectly as to defy detection.

30c First Run
10c for Each Additional

BOSTON STORE

Sensational Sale
EXPOSITION SAMPLES
OF SUMMER FURNITURE
at 1/3 to 1/2 OFF!

A Few Examples of the Wonderful Savings!

Made By Such Famous Makers as Englander, Howell, Atlas and Others

These samples were secured from the Furniture Exposition held in Chicago. This furniture represents the cream of the manufacturers output—and the prices are astonishingly low. You will find pieces for the sun parlor, porch or lawn. One of the largest assortments of Summer Furniture Samples ever assembled in any store for sale purposes—all advanced styles.



PORCH Swinging

DIVANS—PRICED LOW!

Exquisite patterns—in every conceivable style. Strongly constructed and finished.

Reg. $25.60, at 14.95
Reg. $27.50, at 16.95
Reg. $29.95, at 19.95
Reg. $33.00, at 21.95
Reg. $39.00, at 24.95
Reg. $45.00, at 27.95
Reg. $55.00, at 29.95
Reg. $65.00, at 34.95

Tubular Stands, Reg. $7.95 at $5.95

IMPORTANT NOTE

Because there are only one or two samples of each piece, it is impossible to advertise specific values. Some slightly soiled. Scores of styles from which to select. Be here early for best selections.

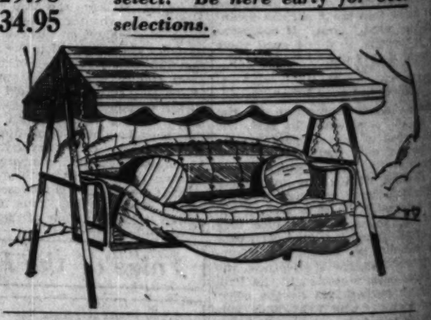
Interesting Assortment of Strongly Built

Couch Hammocks

Every home should have one of these attractively painted hammocks. Many styles in the lot.

Regular $20 values 7.95
Regular $25 hammocks, at..... 15.95
Regular $50 hammocks, at..... 29.95
Regular $65 hammocks, at..... 39.95

Other Prices in Proportion





UMBRELLA GARDEN OUTFITS!

Complete set consisting of Table, large Umbrella and four Chairs. An attractive accessory for your garden. Regularly $75, special at 45.90

Pieces Sold Separately

IN ADDITION: In this purchase we have ODD CHAIRS—SETTEES—and REED PORCH SWINGS— AT GREAT SAVINGS

ELEVENTH FLOOR—CENTER AND DEARBORN STREET.

"ON THE BUSIEST CORNER IN THE WORLD"

BOSTON STORE

STATE - MADISON AND DEARBORN STREETS

Half Soles
Rubber Heels
For Monday
99c
Attached while you wait or delivered.
4TH FLOOR CENTER



BOSTON STORE

GUEST IVORY SOAP, NONE DELIVERED, SPECIAL FOR MONDAY AT, MAIN FLOOR, BOX OF 12 BARS FOR 39c

MEN'S PAJAMAS Fancy and Plain Colors 1.48 — A large assortment of slip-on and V-neck styles. All sizes A, B, C, and D. Featured for Tomorrow. (Main Floor, Dearborn St.)

HILLABY'S LIQUORICE Made in England Special, 39c Lb. — Genuine imported, made in a variety of colors and shapes. Worth 60c lb. (Main Floor, Center.)

INLAID LINOLEUM Latest Patterns and Colors 1.38 sq. yd. — Colors blocked through to a heavy burlap back. Some rolls have double wax finish. Worth to $2.48. (Ninth Floor, Dearborn St.)

8 Power Binoculars With Leather Case and Strap $10 — Genuine prism Binocular, 8 power magnification. Guaranteed perfect. $18 val. (7th Flr., Optical Section.)

Boulevard COFFEE 3 lb. can 1.17 — The Famous Brand of excellent cup quality coffee. Steel cut or whole bean. (NONE DELIVERED.) (Twelfth Fl.)

Men's Athl'c Union Suits A Perfect Fitting Garment 65c — Of fine checked nainsook material, full cut, taped neck and arms and side leg opening. (Main and Third Floors.)

Prima Malt & Hops 100% Pure Malt Syrup 37c Set — A 2¼ lb. can of syrup and a 3 ounce package of choice hops. 12 sets, 4.25. (Seventh Floor, State Street.)

5-Piece Bridge Set While 130 Sets Last 4.95 — Moire top and four folding chairs, 115 sets in Red and 15 in Green. (No mail or phone orders.) (Tenth Fl.)

Everybody is Reading BOSTON STORE Advertising—THERE'S A REASON!

Here Is What Is Smart in Dresses

for Summer!



Colorful Chiffon Frocks and Charming Ensembles Are Featured as Specials for Monday!

The Frocks stress the detachable long sleeves and the sleeveless styles, while the Ensemble adopts the Chic Cardigan transparent velvet jacket for the utmost smartness!

16.74

Other Models of Plain and Printed Crepes, Striped Washable One Piece Dresses, Pekays and Printed Chiffons

The Ensemble, illustrated, is a one piece dress, sleeveless, ruffled skirt, with a Cardigan Transparent Velvet jacket, in misses' sizes. Featured also is a Chiffon Frock, with a V-neckline, one side cape effect, tiered flare skirt and rhinestone buckle. Women's sizes only.

BOSTON STORE—FIFTH FLOOR—DEARBORN STREET.

A Sale of Samples in Women's

Silk "Undies"



Chemise, Petticoats, Vest and Bloomers

1.48

These garments are all exceptionally well made of quality Milanese. The bloomers are cut full and roomy. Some are tailored, others are lace trimmed. Available in all regular sizes but not every size in all models. Regularly $2.25.

Colors are—Soft Pinks, Peach and Nile

BOSTON STORE—THIRD FLOOR—STATE STREET.

Manufacturer's Stock 18-Kt. White Gold

Ring Mountings



Ideal for Graduation Gifts

Manufacturer's entire stock bought under cost and offered at savings. Basket and prong ring mountings beautifully filigreed, many trimmed with Sapphires or Emeralds. Square, hexagon or octagon tops.

LOT 1	LOT 2	LOT 3
Rings up to $6.95	Rings up to $10	Rings up to $13
3.85	6.85	8.95

Others Up to $156.95

Give a Gift that Lasts!

No Charge for Remounting Your Own Stone

BOSTON STORE—MAIN FLOOR—STATE STREET.

New Oxfords by Endicott-Johnson

Child's Oxfords



Children's, Misses' and Little Men's summer oxfords. Nature shape last, rubber heels. Sizes 8½ to 11, 11½ to 2; smoked Elk and Tan Elk. **1.79**

BOSTON STORE—FOURTH FLOOR—SHOE SHOPS

Silks for Summer Offered at Exceptional Savings!

Printed Silk Crepes

1.86 YD. — 1.54 YD. — 1.26 YD.

Thousands of yards of all the new prints for Sports, Daytime, and Evening wear are here in every leading color and pattern. Exquisite silks for smart frocks, Ensembles—in large, medium and small designs. 39 inches wide.

BOSTON STORE—SECOND FLOOR—STATE STREET.

An Opportune Saving in Smart Millinery!

Sale! Summer Hats



Included in this unusual group are hats reduced from higher priced merchandise. In all the newest colors, styles and patterns, and priced low enough so that every woman may have a hat to match every dress. **1.44** All head sizes in Vagabond, Off-the-face, and small brim styles. Grosgrain ribbon, pins, self trimmed, and with cut brim. Black, Navy, Sand, Monet, Pandora, Red, and White. Thrifty women should supply their millinery needs NOW.

BOSTON STORE—SIXTH FLOOR—MILLINERY SHOPS.

Shur-on Kryptok Bifocals



Any Shape or Size Lenses **5.45** ***Special for Monday and Tuesday***

Kryptok Lenses. Distance and reading combined in one single lens, ground in any shape, including the Colonial Octagon. We will examine your eyes, duplicate your present lenses or fill your own prescription. Eyeglass or spectacle frames. Regular $15 Bifocals.

BOSTON STORE—SEVENTH FLOOR—OPTICAL SECTION.

Just Arrived! The Very Newest Martha Washington

Comfort Footwear

Oxfords, Straps, Pumps, Ties—Select from 50 Distinctive Styles **3.98 to $10** ***Combination Lasts Narrow Heels Sizes from 4 to 10 AAA to EEE***

Thousands of our satisfied customers wear Martha Washington Footwear. A Brand of Shoes which pass the most rigid inspection before leaving the factory. Made of the finest materials. They combine style with comfort. Come in and let one of our expert shoe fitters help you select your shoes.



Several Styles in Our Regular $7.50 Arch Support Shoes at a Low Price—in Black Kid and Patent, $5.95

All sizes in the narrower widths.

BOSTON STORE—FOURTH FLOOR—SHOE SHOPS.

"ON THE BUSIEST CORNER IN THE WORLD"

BOSTON STORE

STATE - MADISON AND DEARBORN STREETS

Supply Your Summer Needs at Savings

Bath Towels



Bleached Bath Towels 21x39½-inch size. Heavy, soft, absorbent quality, double loop terry weave. Colored stripe borders. Regular 39c quality, special..... **25c EA.**

24x48-Inch Towels Extra large bath towels. Fine, soft, spongy and very absorbent, with colored borders. Double loop terry weave. Regular 59c values. **39c EA.**

Sample Bath Towels A very special lot of slightly soiled and sample towels. 24x46-inch size. Extra heavy spongy quality. Colored borders. Worth up to $1.... **59c EA.**

BOSTON STORE—SECOND FLOOR—CENTER.

New Handbags



Real Calf, Real Morocco, Simulated Snake Leathers, Silk Moire and Tapestry

1.88

Reg. 2.79 and 2.95 Bags

In all the new Sport and Dress colors, including Black. Silk and Rayon lined and fitted with change purse and mirror. Back strap, pouch, O'Rossin or Underarm styles.

BOSTON STORE—MAIN FLOOR—STATE STREET.

Imported Fringed Radio, Table and

Piano Covers

54x54 inch size. Variety of lovely colorings to match your other furnishings. **2.98**

Imported Baby Grand Piano covers, with 5 inch knotted fringed ends. It will give your Music Room the wanted touch of color. Regular $12.50 Covers.... **6.98**

Table Scarfs, made of Brocatelle, lined with colour in various colors. 17x72 and 13x72 inch sizes at 2.98 and 17x45 and 12x50 inch sizes at **1.98**



A Scarf—For Your Radio

Dress up your Radio with a scarf. Made of various imported tapestries, in all the latest patterns and colorings. Various sizes—some lined. The shadings will blend properly with your hangings. **98c**

BOSTON STORE—SIXTH FLOOR—CENTER.

Graduation Books

Selection of graduation memory books and autograph albums. Bound or loose leaf style. In different colors.

Girl Graduates Journal 1.50	My High School Memories 2.00	School Friendship Book 1.25
My School Day Memory Book 1.98	My School Day Memory Book 2.98	Leaves of Yesterday 3.00
Crazy Stuff 1.98	My School Journal 1.98	As It Happened.. 1.25
For Ever and Ever Memory Book.. 2.50	Memories of School Days 1.50	My Memories. Special at..... 2.25

BOSTON STORE—SEVENTH FLOOR—STATE STREET.

Artificial Flowers



10c and 12c values. Wax Asters, Dahlias, Tulips, Blossoms, and small Cluster flowers. Special, **6c**

Artificial Potted Plants

Geraniums and many other flowers, in a Green Pot. Regular 89c value, at.... **59c**

MAIN FLOOR—CENTER.

The "Wonderlift" Combination

Nemo-Flex



"Breezetex" —in Sizes 36 to 54 Bust Measure **6.50**

Nemo-Flex has created a summer version of the "Wonderlift" Inner Belt Combination, made of "Breezetex." A flexible Rayon striped fabric with an open weave. The Brassiere section is of Rayon mesh. Be cool, comfortable and smart.

THIRD FLOOR—DEARBORN STREET.

Bathing Suits

For women, 100% pure Zephyr wool. Sun Tan Back. Various colors. Sizes 36 to 44. Regularly $4.98. **3.98**

For Girls One piece skirt effect, wool bathing suits. Pretty colors. Sizes 8 to 14 years. Reg. $3.79, at **2.79**

Men's Woolastic All Wool Suits Speed model, in Maroon, Jockey and Blue. Sizes 36 to 44. Regularly $4.98, **3.98**

THIRD FLOOR—STATE STREET.



MID-MONTH MONEY-SAVING-EVENTS!

Sale of "Betty G" Asbestos

Table Pads



A great protection for the tops of your tables—these pads are well made and will render years of service. Guaranteed heat and moisture proof. The top is covered with white washable leatherette and the back is covered with green cotton flannel. All sizes up to 62 inches long. Regularly $10.

6.85

Extra leaves up to 12-inches wide, worth $1.50, **1.05**

These pads are made to order—bring paper pattern of one half the top surface of your table and the width of extra leaves.

BOSTON STORE—SECOND FLOOR—CENTER.

Wedding Gifts! Rich and Luxurious Colors in

Oriental Rugs—Low Prices

Rich, Lustrous Chinese Rugs

$25 DOWN Small Carrying Charge — **$255**

Approximately 9x12 ft. size. Gorgeous designs and colors of magic splendor. Each rug mysteriously and beautifully woven in China. Colors: Flame, Rose, Green, Tan, Blue, etc.

Approx. 9x12 Ft. Chinese Rugs

$20 DOWN Small Carrying Charge — **$198**

Extra heavy weave, in a variety of charming patterns that are characteristic of Chinese Rug weaver's art. Rose, Gold, Taupe and Mulberry.



BOSTON STORE—NINTH FLOOR—CENTER.

Small Size Chinese Rugs

$5 DOWN Small Carrying Charge — **39.50**

Approximately 3x5 ft. Suitable for almost any space in the home. In colors that will match up with your other furnishings. Choice range of exquisite patterns and rich color combinations.

Persian Hall-Runners

Rich, Deep Tones in Persian Karadja Hall Runners — **28.98**

Sizes ranging in widths from 2 ft. 4 inches to 2 ft. 8 inches; lengths from 8 ft. 6 inches to 10 ft. Rich, deep tones of Ruby, Red, Blue, Green, etc.

Sample Line—Specially Priced

Semi-Venetian Mirrors

Just Received from the Furniture Mart—Worth Up to $50

3.75 to 29.95



June brides would choose from these mirrors because of their beauty. All are heavy plate glass and hand etched. Artistic shapes and finishes. Mirrors suitable for libraries, dens, halls, dining and living rooms, etc.

BOSTON STORE—SEVENTH FLOOR—DEARBORN STREET.



Special! See These Wedding Ring Values!

18 k. solid gold engraved wedding rings. 2½ point size diamonds.

5 fine cut diamonds, $25 quality,	7 fine cut diamonds, $33 quality,	10 fine cut diamonds, $42 quality,
17.96	23.94	29.99

Sale—Diamond Bracelets!



Platinum front—14 k.—½-inch wide. 4 large size, full cut fine white diamonds and 3 smaller diamonds, 6 simulated sapphires. $240 quality..... **$119**

Platinum front—14K—½-inch wide. 3 large white diamonds, 4 simulated sapphires. $150 qual., **$76**

3 large full cut diamonds, 12 simulated sapphires. The usual price is $100, at.... **$50**

BOSTON STORE—MAIN FLOOR—STATE STREET.

Purchase of LUGGAGE: Save Up to 1/3



A special purchase of $15,000 worth of fine luggage, made by one of the large manufacturers in Philadelphia. An opportunity to supply all necessary vacation needs. Sturdily built. Other values not listed here.

Women's Hat Boxes
Black enameled or cobra grain. 16 or 18 inch size. Some are silk lined. Shirred inside pocket. Worth to $20.
2.75 Others up to 12.95

Men's Suit Cases
Leather. Straps all around—some with sewed corners. Good locks and catches. In black or brown. Sizes to 28 inches.
5.50 Others up to 14.95

Wardrobe Hat Boxes
For women. Hat boxes or suit cases. Fitted with hangers. Genuine leather or Du Pont. Neatly lined. Worth to $27.50—at
4.95 Others up to 18.95

Women's Suit Cases
Genuine cowhide or Du Pont. Various grains—round edges, strong handle—2 locks. Sizes 14 to 24 inches. Worth to $18.
2.45 Others up to 12.95

Men's Kit Bags
$30 quality. Of genuine heavy cowhide leather—outside straps. 22 inch size. Available in Black or Brown. Special,
19.95

Hand Trunks
Fibre or metal covering—angle iron or fibre bound. catches. Sizes to 30 inches. Strong locks—draw bolt
3.69 4.95 7.95

Traveling Bags
Of genuine cowhide—with inside pockets. Available in Black or Brown. 18 to 20 inch size. Worth to $20—at
4.95 Others up to 14.95

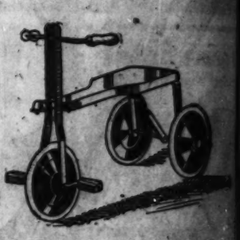
Gladstone Bags
Men's; steel frame, good hardware. Some have straps across the top. Various grains and colors. Worth to $25.
5.95 Others up to 19.95

BOSTON STORE—FOURTH FLOOR—CENTER.

Boys' and Girls' Sturdy

Pedal Cars

Regularly Sell for $3.50—Priced Extraordinarily Low for Monday—Strongly Constructed for Active Children



Every pedal car is fully equipped with rubber tired disc wheels—rubber pedals—strongly built steering handle with rubber handle grips. Bell attached. Featured for tomorrow at **2.89**

BOSTON STORE—ELEVENTH FLOOR—STATE STREET.

Hams

Wilson's Certified or Cream Quality. Whole or half ham. LB. **26c**

ELCO SOCIETY ROOT BREW Bev. 16 oz. Bottle. DOZEN **1.98**

CRACKERS Sunshine, Soda or Graham. **4 Lb. Box, 55c**

Corn Standard Sugar, No. 2 size can, DOZ., 1.18; Per Can, **10c**

Figs Slone's Bluebonnet, Skinless; Preserved in full Qt. Jar, **39c**

SANTA CLARA PRUNES Very meaty, 20/30 size. **2 Lbs., 29c**

MACARONI Or Spaghetti, freshly made. 10 Lb. Box, **73c**

SOAP Rex Mineral 2 Large Pkgs... **39c**

TEA Indian Ceylon LB., Reg. $1 **89c**

Pecan Rolls Made with fresh butter and eggs, rolled and topped with delicious butterscotch and pecans. 6 Lg. Rolls, **25c**

Edelweiss Malt—Hops Pure Barley Extract, 2½ lb. can and package of hops. 3 Sets, **97c**

GRAPE JUICE Savoy Concord. QT..... **45c**

VEG. SOUP Cudahy's Rex. 3 CANS..... **23c**

Kitchen Klenzer DOZ. **53c**

PINEAPPLE Libby's Extra Hawaiian Sliced, in heavy syrup. No. 2½ size **Can, 27c**



Peaches Crane, Yellow Cling, No. 2½ can, 3 cans... **53c**

PEARS Choice Michigan in syrup, No. 2½ can, 2 cans, **37c**

Sirloin or Round Steak, lb. 30c

Pork Chops Loin Center Cuts lb., **29c**

Bacon Old Fashioned Brand. Whole or half. Lb., **28c**

Cal. Black Mission Figs 25 Lb. Box, **2.09**

Cal. Oranges 2 Doz., **37c**

VAN CAMP'S *BEANS* Bean Hole Beans, No. 2 size can 2 FOR.... **23c** | *Tuna Fish* Fancy Light Meat. No. ½ size can. 2 CANS... **33c**

California Walnut Meats, Lb.... **77c**

EXPRESS ELEVATORS TO TWELFTH FLOOR

Remarkable Savings for Those Who Seek High Quality

Furniture at Low Prices!

Two-Piece Living-Room Suites



A set you will be proud to possess. Attractively, covered all over in tapestry or denim—reversible cushions.

$7 DOWN Small Carrying Charge — **$70**

Davenport, $44 Chair, $26

Attractively designed. Made of walnut veneers, with overlays of maple combined with gumwood. Drawers of dovetailed construction.

$6 DOWN Small Carrying Charge — **59.75**

Dresser, $28 Chest, $12.75 Bed, $19

Three-Piece Bedroom Suites



Bed Springs



Fabric with helical tied ends. While 30 last. No mail or phone orders. **3.95**

3-Pc. Fibre Suites



Settee, $10.75 Chair, $5.75 Rocker, $6.50 — Beautifully finished in green and attractively decorated. May be purchased separately if desired. 3 pieces..... **$23**

BOSTON STORE—ENTIRE TENTH FLOOR.

White Metal Beds



Enameled. Full size only. While 30 last. No mail or phone orders. **3.95**

Regular 50-inch $3 Rayon

Drapery Damask

1.98 YD.



Choice assortment of colorful rayon drapery damask at a price unusually low. You will find colors that will blend with all kinds of decorations. Mulberry, Rose, Italian Red, Old Blues and Reseda Green.

BOSTON STORE—NINTH FLOOR—STATE STREET.

6 Ounce Canvas

Awnings



Porch shades or awnings of good quality at low prices.

2 feet, 6 inches wide, **1.15** | 3 feet wide. Special at **1.25**

NINTH FLOOR—STATE STREET.

Beautiful Blooming

Plants

Hardy Perennials

Large, sturdy clumps; Larkspur, Dianthas, assorted Phlox, Lemon, Lily, Digitalis, Gaillardias, Equelegia.

Doz., 1.39 Each **12½c**

Potted Plants

For garden beds and porch boxes, such as Petunias, Snap Dragons, Asters, Stock, Calliopsis.

12 Plants in Bundle **19c**

ELEVENTH FLOOR—DEARBORN STREET.

Wall-Paper and Hanging



Done by expert paper hangers. For side walls of one average living, dining or bedroom. 10 rolls wall paper, including hanging (panels and halls extra) at **6.59**

20 Rolls and Hanging for 2 Rooms..... **11.18**

BOSTON STORE—ELEVENTH FLOOR—CENTER.



Slip Covers

Three-piece furniture slip covers—of cretonne and linene. Full standard size. For davenport, club and wing chairs. 3 pc. set for **6.95**

Davenport Covers, made of pretty floral cretonnes, full size, each, **2.95**

BOSTON STORE—MAIN FLOOR—CENTER.

"ON THE BUSIEST CORNER IN THE WORLD"

BOSTON STORE

STATE - MADISON AND DEARBORN STREETS

June 16, 1929.

Photograph Coupon

The Holder of This Coupon Is Entitled to a $2 Reduction on All Photographs Made on Silk.

Photographs for Communion, Graduation, Confirmation, or any member of the family.

Six cabinet size and one 8x10-inch enlarged portrait, carefully retouched, taken in two different poses. **1.95** Doz. 3.50

This Coupon Is Good June 17 to Aug. 17

BOSTON STORE—ELEVENTH FLOOR—DEARBORN STREET.

Bring This Coupon

ENTIRE 8th FLOOR

THE JUNE SALE OF HOUSE WARES

ENTIRE 8th FLOOR

Mail and Phone Orders Promptly Filled

Vegetable Bins!



5 Compartment, 20 inches high, ventilated sides. Obtainable in Green, Blue, or Gray.

97c

Shoe Cabinet!



Metal, with separate compartment for hose, with lift cover. 2 shelves for shoes. Blue, Green, Orchid and Ivory.

97c

Refuse Pails!



Constructed of metal, have galvanized insert. Available in Green, Red, Blue, or White. A Monday Special at

97c

Toilet Paper!



"PREMIER" silk tissue, 1,000 sheets in every roll. High quality. Special, 15 rolls for

97c

Food Choppers!



"De Luxe" Brand with four-in-one knife which automatically selects the size cut by the setting of a lever.

97c

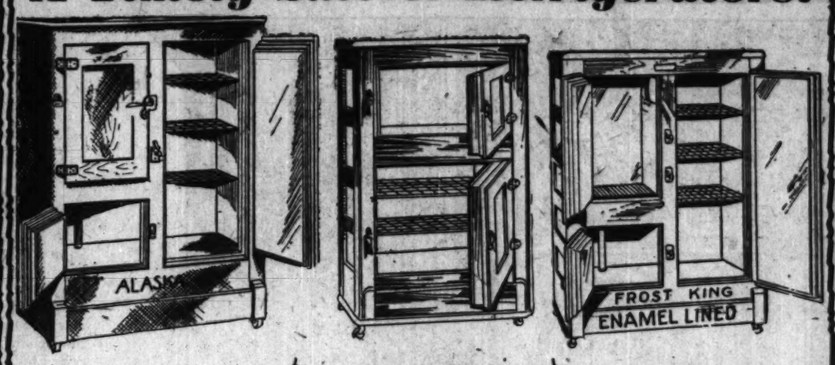
Alum. Percolator!



Colonial patterns, 2 or 3 quart size. Has Green handles and tops. Special at

97c

A Timely Sale of Refrigerators!



Alaska Refrigerators!

3 door style, cork insulated, white enamel lined, Golden Oak finish. 42⅛ inches high, 32½ inches wide. Special for the June Sale.....

26.95

"Alaska" Frost King Refrigerators!

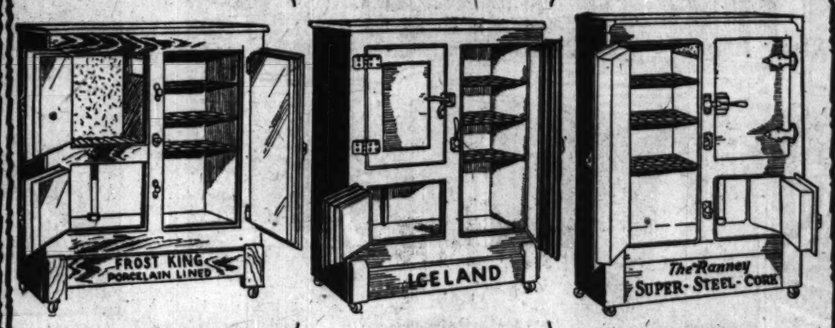
2 door style, food chambers white enamel lined. Golden Oak finish. 46⅛ inches high, 28 inches wide. A very popular style. For June Sale.....

19.98

Frost King Refrigerators!

3 door style Golden Oak finished exterior; interior food chambers are white enamel lined. 45⅛ inches high, 32¾ inches wide. A bargain at.....

24.95



"Alaska" Frost King Refrigerators!

3 door style, all porcelain lined; with one piece porcelain lined food chamber. Golden oak finished exterior, 45¾ in. high, 32¾ in. wide. Spcl.,

38.95

Iceland Refrigerators!

Made by the Alaska Refrigerator Co. White enamel lined, cork board insulation, new style flush doors, Golden Oak finish, 52½ inches high, 34¼ inches wide .....

34.98

Ranney Refrigerators!

Cream and Green color, rust resisting super steel exterior, equipped for the installation of electrical refrigeration, 45¾ in. high, 31½ ins. wide. The quality is apparent .....

46.98

The above 3 refrigerators may be purchased at $5 down, and a small carrying charge

Fry Pan Sets!



Set consists of one 3-inch and one 8-inch size, skillet, made of cast iron, ground inside. 2 pc. set..

79c

Garbage Pails!



6 gallon size, with lock cover. Made of corrugated galvanized iron. Monday,

74c

Steel Utility Box!



Excellent as a tool kit or fishing tackle box. Olive Green. Has full length partitioned tray.

89c

Thermos Jugs!



"De Luxe," keeps food or liquids hot or cold. Glass insert, aluminum cap. 1 gallon size,

95c

House Brooms!



5 sewed. Very strongly made of Ill. broom corn, insuring long service.

49c

10-In. Dutch Oven!



Made of heavy cast iron self basting cover. 10 in. in diameter. Special for Monday at

89c

Curt. Stretcher!



Strongly made of selected lumber, 6x8 feet size. Non-rustable stationary pins. Bungalow style.

97c

Clothes Baskets!



Of Willow. Large No. 3 size, which is 29 inches long, 21 inches wide and 12 inches high. Special,

97c

O'Cedar Oil Mops!



Slip-on style, with 12 ounce bottle O'Cedar Oil. Reg. $1.34. Special, mop and oil in the set for

97c

Quality Mops!



SELF-WRINGING, hands need not touch the water. An excellent value at only

55c

Lawn Sprinkler!



3 arm revolving, covers large area with a fine mist spray. Monday.

89c

Broom Rakes!



Of bamboo, light and easy to handle, sweeps like a broom. Will not injure the lawn.

28c

Ironing Boards!



Strongly constructed of well seasoned lumber. Folds compactly, fitting into small space. Monday Special,

97c

Pure Flaxoap!



A pure linseed oil soap, made by Sherwin-Williams. For cleaning floors, woodwork, and furniture. 5 Lb. Pail,

97c

Pad and Cover!



Covered with good quality muslin. Made to fit all standard sized ironing boards. Special .....

97c

Kneeling Pads!



Sponge rubber composition in colors. Finished with brass eyelets for hanging. 7¾ x 15½ ins.....

39c

Steel Fence Posts!



Made of angle iron steel, painted GREEN, anchor at base to hold fence rigid. 6 feet high. EACH,

33c

Lawn Fencing!



Ornamental wire of No. 9 gauge, galvanized.

48 in high, ft. at... **9c**

42 in. high, ft. at... **8c**

36 in. high, ft. at... **7c**

20-Gal. Ash Can!



Made of strong corrugated iron, snug fitting cover. Excellent construction, for Monday,

97c

Rubbish Burners!



Galvanized wire. Prevents the scattering of fiery fragments. Monday

97c

Kitchen Stools!



24 ins. high. Of colored metal, including Green, Blue, White, Yellow, Gray and Red, with rubber tips on legs.

97c

Toilet Seats!



White celluloid sprayed, with nickel plated non-rusting bar hinge. Regularly 4.98, at

3.98

Carpet Sweepers!



LAUREL, rubber tires, equipped with furniture protectors, a metal case finished in walnut.

2.69

Clothes Hampers!



METAL, in Blue, Green, Ivory, White and Orchid. Lift cover, ventilated sides, 23 in. high.

1.98

"Sanico" Gas Range!



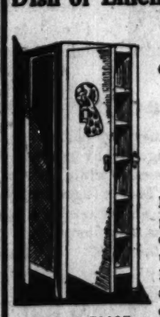
49.98

$5 Down Small Carrying Charge

Serviced and Connected FREE!

New, improved model, FULL PORCELAIN. "Rutz" self-lighter, service drawer, boltless front, 16x19½ inch porcelain lined oven, WHITE with GREEN TRIMMING.

Dish or Linen Cabinets!



Finished in Green, White, Gray and Blue

7.95

Has 5 shelves, peacock design on door. Measures 66 in. high, 19 inches wide, and 12½ inches deep. Special for Monday.

EIGHTH FLOOR.

Colored Enamelware!



SEAMLESS PORCELAIN IRREGULARS **97c** Each *GREEN—RED—YELLOW—*

3 piece Sauce Pan Set, 1, 1½ and 2 qt.

2 piece Refrigerator Containers

1½ Qt. Tea Pots

3 Qt. Tea Kettles

2 Qt. Coffee Pots

12 Qt. Dish Pans

6 Quart Convex Kettles

1½ Quart Rice Boilers.

Quality Paints—Sale!



Waltex Flat Wall Paint, washable and sanitary; white and colors. Gal....	1.69	Velvesan Flat Wall Paint. Gal.	2.39
		No. 44 Utility Varnish. Gal...	1.00
CRYSTAL GLAZE VARNISH for floors, furniture and woodwork, ½ gal. 2.29 1 gal.	4.49		
Boston Store Prepared Paint. Gal.....	2.65	Madison Prepared Paint. Assorted colors. Gal.....	1.79

Garden Hose!

New 2 Braid—Guaranteed 3 Years

10c FT.



Best grade corrugated molded rubber. ¾-inch. Will give excellent service. Brass machine attached couplings. May be had in any desired length up to 500 ft.

EIGHTH FLOOR.

Reading Lawn Mowers!

(A)—KEYSTONE 14 in. ball bearing with 4 blades and 8 inch wheels.... **7.19**

(B)—CHALLENGER 16 inch ball bearing, 4 blades, 10 inch wheels, special at **8.49**



(C)—REPUBLIC 18 inch Hyatt roller bearing, 5 blades, 10 inch wheels. Easy running, high grade; nicely trimmed..... **13.49**

Metal Plant Stands!



Receptacles provided for 3 pots. Finished in attractive Light Green. Graceful design, three leg spread prevents tipping. Appropriate for any home, at a price that is most reasonable.

1.19

Glass Console Sets!



In Rose or Green Glass. Fancy shaped, crimped edge bowl with two candlesticks to match, at

89c

Imp. Torte Plates!



With band or floral decoration. Made of good quality porcelain. 13 inch diameter. $3.00 value. Special at..

1.49

Compartment Plates!



8 in. round. Handy and appropriate for light luncheons. Rose or Green Glassware. Set of 6,

1.00

Table Centers!



Choice of decorated cut console bowls in Rose or Green Glass, with white porcelain flower holder, at....

98c

Mixing Bowls!



Yellow glazed, decorated with blue bands. One of each, 6, 8 and 10 inch bowls.

39c

Tea Cups-Saucers!



Japanese transparent china, decorated with half-inch amber or blue band. Set of 6,

79c

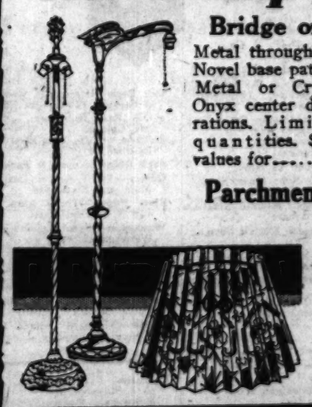
26-Pc. Dinner Sets!



White Porcelain, very slight imperfections. Four each, tea cups and saucers, cake plates, dinner plates, soup plates, fruit saucers, and one oval vegetable dish and platter,

1.49

New Lamp Bases!



Bridge or Junior Styles

Metal throughout and heavily plated. Novel base patterns and new tubings. Metal or Crystal Onyx center decorations. Limited quantities. $4.95 values for.....

2.79

Parchment Lamp Shades!

Made of 3 ply pleated paper parchment in unusually colorful designs. Patterns include Poinsettia, Wild Rose, and Modernistic. $1.00 values.

59c

EIGHTH FLOOR—STATE STREET.

Colored Stemware!



ROSE, fancy shape narrow optic Goblets, sherbets, cocktails, ice tea and table tumblers, EACH.....

17c

Composition Figures!



Finished in Sepia or Green, felt lined bases. Subjects: Horses, Elephants, and book ends..

95c

6-Pc. Utility Sets!



In Rose or Green Glass. Set consists of 1 lb. butter box, measuring cup, lemon reamer, and one each of 6, 7, and 8 inch mixing bowls.

6 pieces..... **77c**

Glass Table Sets!



Consisting of Rose and Green Glass oblong tray, sugar and creamer, nickle plated top salt and pepper shaker. 5 pcs.,

78c

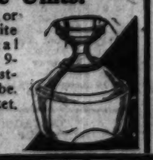
4-Pc. Salad Sets!



Optic effect, in Rose or Green Glass, 9 inch salad bowl, 10 inch salad plate, Rosewood fork and spoon. SET.....

68c

Dalite Units!



For bathroom or kitchen. White enameled metal holder. With 9-inch heat resisting glass globe. Pull-chain socket.

98c

American Pottery!



Jardiniere and pedestal, finished in Green and Brown Glaze, beautifully embossed. Height 27 in. Jardiniere is 10 inches in diameter. Exceptional value.

3.79

EIGHTH FLOOR, STATE STREET.

11-Pc. Kitchen Sets!

Consisting of one each of 5, 6, 7, 8, and 9 inch crystal mixing bowls, and six optic crystal table tumblers. Set,



69c

Imported Tea Pots!



Plain and mottled brown with various colored bands. Four and five cup capacity. Each,

43c

EIGHTH FLOOR.

Colored Shower Curtains!



6x6 feet. Sanitary and rubberized. Floral or figured pattern on one side, solid color on reverse side. A very special value,

2.29

Portable Bath Showers!



Portable Overhead. Made of nickel plated brass tubing. Can be installed in short time. Complete with 5 ft. white rubber tubing, will fit all standard bath tub faucets,

5.98

"ON THE BUSIEST CORNER IN THE WORLD"

BOSTON STORE

STATE AND MADISON AND DEARBORN STREETS

7-Piece Water Sets!



Rose Glass, fancy shape, attractively designed jug and 6 glasses to match. Set,

79c

Crocks-Bottles!



3 Gal. Stone Crocks. White glazed with handles .....

83c

Qt. Beverage Bottles. Fit crown caps perfect. Per dozen ...

59c

Former Kaiser's Wealth Climbs to $120,000,000

BERLIN.—(AP)—In the midst of the discussion of Germany's reparations problem, Rudolf Martin, writing in Westermann's monthly, a widely read periodical, emphasizes that in the five years just past the wealth of the German people has increased as perhaps never before in a similar period.

Just before the world war there were, he says, 15,547 mark millionaires in Germany. In 1923, after the inflation period, the number had dwindled to 3,917. But in 1928 that number had been doubled and he predicted that if no catastrophe occurs, the millionaires would be as numerous in 1933 as they were before the war.

These conclusions followed a survey of big individual fortunes which revealed the former emperor, Wilhelm Hohenzollern, as what he was in 1914, the wealthiest man in the fatherland. Not being allowed to reside in his own country, he maintains a Hohenzollern family administration in Berlin to manage his fortune.

* *

Worth Hundred Million.

The ex-kaiser's wealth today is placed at 430,000,000 marks [about $103,200,000] of which roughly 200 million marks is represented by landed property. This category includes 81 castles, situated in Pomerania, Saxony, Silesia, West Prussia and Schleswig-Holstein.

That was the nominal real estate value in 1925, when the final settlement was made by the Prussian state with the Hohenzollerns. But since much of the royal domains consists of well-matured woodland and wood had gone up tremendously in price in the last few years, it is estimated that the estates, if sold today, would fetch at least 500,000,000 marks, or $120,000,000.

Of the rest of the Hohenzollern family, the ex-Crown Prince William alone is a big land owner in his own right. He possesses besides other realty the 25,000 acre estate of Oels in Silesia, estimated to be worth $6,720,000.

* *

Stinnes Fortune Scattered.

After the ex-kaiser came the late Hugo Stinnes, whose wealth, estimated at 400,000,000 marks, is, however, now scattered. His place is taken by Frau Bertha Krupp von Bohlen and Halbach, whose fortune is said to have again reached pre-war figures of more than $72,000,000.

The prince of Thurn and Taxis is worth $48,000,000, while fortunes of around $24,000,000 are those of Prince Hohenlohe-Oehringen, Prince Fuerstenberg, and Prince Henkel von Donnersmarck.

As for the industrial magnates, Fritz Thyssen is said to be worth today as much as his father was before the war. His annual income is estimated at 3,000,000 marks (about $720,000), which is about the highest personal cash income in Germany. Another big income is that of Dr. Carl Bosch, president of the German Dye trust; 2,000,000 marks annually, equivalent to $480,000.

The brothers, Carl and Arthur von Weinberg, who are also in the chemical industry and whose racing stables are probably the finest in Germany, enjoy similar incomes, as does Dr. Karl Duisberg, an industrial magnate of Leverkusen. Carl Friedrich von Siemens, head of the famous Siemens concern, and Dr. Fritz Bluethgen, president of the Artificial Silk trust, are each credited with having $360,000 a year.

Honeymooners at Hot Springs

[Chicago Tribune Press Service.]

HOT SPRINGS, Va., June 15.—Still more honeymooners were added to the colony with the arrival of Mr. and Mrs. Henry Ravenall, the latter the erstwhile Nancie Turner Benoist, who were married in Washington last week. They arrived by motor from the capital. Mrs. Ravenall is the daughter of Mr. and Mrs. Lee Benoist of St. Louis and Washington.

Arrivals at the Homestead include F. C. Moore and D. P. Moore of Chicago, Mr. and Mrs. C. R. King, Mr. and Mrs. William E. Smith of Asheville, Mr. and Mrs. W. G. Violette of Louisville, Mr. and Mrs. John J. Jackson of Pittsburgh, Mr. and Mrs. Charles L. Cowenhaven, Mr. and Mrs. P. M. Jeffreys, and Mr. and Mrs. W. J. Root of Washington.

Baron and Baroness Rosenkrantz were the tea guests of Miss Alice V. Payne, who has arrived for her annual visit. Capt. and Mrs. F. W. Smith arrived this week from Havana, Mrs. Smith departing almost immediately for a short stay in the north.

A Dollar for Your Dreams

Have you ever had a dream which later came true? If you'll mail us an account of your prophetic dream we'll pay $1 for every dream published. Address "Dreams," Chicago Tribune.

And She Married Him.

I was living with my aunt while attending the University of Missoula, Mont. One morning at the breakfast table my aunt told me that she had dreamed that night that I was mingling with a large number of people at what seemed to be a party. A tall, dark man, whom she had never seen, was paying attention to me to the exclusion of all others. That was all she could remember, but she said it was either a part of the dream or a premonition that I was going to marry that man. She described him in detail. I laughed, because I didn't believe in dreams and at that time I was in love with a boy my aunt knew well. "I prefer blondes, you know, Aunt Lil," I said.

I was unexpectedly invited to a fraternity dance three days later. Between studies and social activities I completely forgot Aunt Lil's dream. At the dance though, I met a tall, dark man and we were immediately attracted to each other. He called on me the next evening and my aunt answered the door. She came running up to my room where I was finishing dressing and exclaimed excitedly, "That's the man I dreamed of!"

I thought it ridiculous then, but now that I hear his name I respect Aunt Lil's dream. L. Z.

GraybaR

QUALITY

QUALITY

EVERYTHING · ELECTRICAL



It's here! It's the new SCREEN GRID RADIO . . .

It's the great step forward in radio

LET'S forget the mechanical details for a moment.

For, after all, what do mechanical details matter, when you've found *the* perfect radio!

You know the tone we've all been seeking — that vividness which seems to bring the performers themselves into the room with you . . . when you close your eyes . . . lie back . . . and listen . . . *This radio has it!*

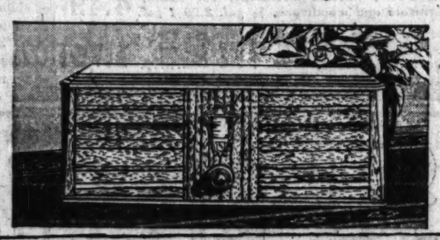
You know the way you've pictured your ideal radio blending with the "setting" of your home . . . just as though some master-craftsman had especially planned and executed it all for you . . . *This radio does it!* . . . But how difficult to do justice to this new Graybar Screen Grid . . . in print and picture! Pictures can only hint, words can only whisper, the reality!

A Graybar Radio dealer can *show* you . . . he can tell you how the Screen Grid tube does what *two* tubes used to do . . . how it has brought about hair-line selectivity . . . tone as rich and colorful as a tapestry . . . giant power to reach out for far-away stations — and all at a lower cost than ever.

. . . For no more than $179 you may have the 4-tube two-tone walnut veneer cabinet model 550 with dynamic speaker behind the grille, as shown above. And the compact table model 500, at left, is only . . . $110

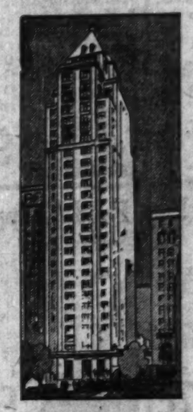
(Above prices without tubes.)

Incidentally the coupon below will bring further details.



Drake Tower *Uses* Graybar

In Chicago, Graybar service on electrical supplies has helped to deliver many a building to its owners in shipshape fashion. From motors to meters, from coils of wire to clothes washers, Graybar puts everything electrical within arm's reach of local buyers. Successor to the Supply Department of Western Electric, Graybar has had 60 years of electrical experience—a background which is reflected in the excellence of **every** Graybar product!



Wiring supplies used in this building furnished by Graybar.

Owner
Drake Tower Building Corporation
Architect
Benjamin H. Marshall
Electrical Contractor
Henry Neugard & Co.



Summer's a "Stimulating" season, too!

What if it *is* too hot to attempt golf or tennis? There's still the Graybar Stimulator! This remarkable health motor gives you all the benefits of all out-door exercise—right in the cool privacy of your home! (And when you *do* have your golf or tennis, let the Stimulator limber you up—before and after.) It keeps you slim. It keeps you "fit". It relieves "muscle-bound" conditions. It soothes *and* stimulates . . . at the same time! Simple in construction . . . yet it has varying gradations of massage. Costs mighty little, too. Note the handy table—*or* you may have a beautiful cabinet. There's a lot more to discover about it at your dealer's.

$59.50 Stimulator $4.50 extra



Weather-man, please note!

No heat prostrations here! Not with a good Graybar Fan sending its blessed breeze into every corner of the room! How it stirs up and refreshes the "logey" air! How it puts pep into folks who are "heat fatigued"! How it revivifies drooping spirits! (Together with the Graybar Ironer, it successfully takes the last remaining terrors out of ironing!)

Endorsed by leading babies

"My Mamma says she never knew my clothes could be washed so quickly"!—JUNIOR (aged eight months). "The Whirl-dry makes my little dresses *so* white—even after I've made mud-pies"!—PEGGY MARIE (aged two years). (A word to mothers: This little washer sets on a table or drain board! Washes, rinses *and dries* 'most anything. Quick! Thorough! *Handy!*)

$64.50





What "makes it go"

Household wheels will run smoother, housework will go faster, home will be more comfortable—for a few more electrical convenience outlets. But they must be the *right* ones in the *right* place . . . That's easy. Any reliable electrical contractor will tell you how best to utilize the 'round-the-clock service of your light and power company.

GRAYBAR RADIO DEALERS

CHICAGO
LOOP
Becker Bros. Electric Corp., 71 E. Adams St.
Chicago Radio Apparatus Co., 418 S. Dearborn St.
Davis Store, State and Van Buren Sts.
Eden Appliance Corp., 308 W. Randolph St.
Ed A. Garvey, 61 W. Wacker Drive
Lakeside Supply Co., 73 W. Van Buren St.
Leonard Lyon Radio Co., 202 S. Wells St.
Noble & Peterson, 4712 W. North Ave.
303 W. Washington St

NORTH SIDE
American Radio Shop, 1787 Sunnyside Ave.
Ancel Radio Store, 3209 W. North Ave.
Appleton Radio Sales & Service, 4784 Elston Ave.
J. J. Elliott, 1447 N. Wells St.
Chas. A. Hohmeier Lumber Co., 1717 Belmont Ave.
Luxem and Davis, 6229 Broadway
Martin Radio Service, 5006 Kenmore, 7610 Bosworth
Miller Radio Co., 6344 N. Clark St.
Molay's Furniture House, 4039-43 Milwaukee Ave.
4813 Milwaukee Ave.
The Music Box, 1761 Howard Ave.
Overland Radio Sales, 4852 Elston Ave.
Park Hardware Co., 1752 Morse Ave.
Park Hardware Co., 6955 N. Clark St.
Popular Radio Shop, 1827 Irving Park Blvd.
Rogers Park Radio Shop, 1752 Morse Ave.
Uncle Walt's Radio & Music Shop, 5617 Lawrence Ave.

WEST SIDE
Advance Appliance Co., 5802 W. Lake St.
Ayron Radio Store, 4003 W. Madison St.
Bonita Electric Company, 3022 W. Madison St.
Crescent Electric Co., 562 W. Van Buren St.
Dows Radio Shop, 5253 W. Madison St.
Durban Electric Co., 400 N. Laramie St.
Erickson & Bjorn, 5012 S. Ashland Ave.
Irving Park Music Shop, 3755 Irving Park Blvd.
Klentz Radio Service, 3263 Fullerton Ave.
L. Sherry & Son, 4035 W. North Ave.
J. F. Sloboda, 1819 W. Pershing Rd.
Wineberg & Co., 870 Blue Island Ave.

SOUTH SIDE
J. Budrick, Inc., 3417 S. Halsted St.
Cullerton Radio & Electric Co., 1918 S. Fisk St.
G. Dekker, 7043 S. Halsted St.
Empire Electric Construction Co., 128 E. 111th St.
Escorad, Inc., 1513 E. 67th St.
Halsted Radio & Auto Supply Co., 6701 S. Halsted St.
Emil J. Kremsky, 2320 S. Kedzie Ave.
South Chicago Garage & Machine Co., 9401 Ewing Ave.
Strader's Music Shop, 955 E. 55th St.

ILLINOIS
Berwyn—Windsor Radio Shop, 6738 Windsor Ave.
Blue Island—Garrett Elec. Co.
Centralia—Jacob Huff
Chicago Heights—R. V. Carrier Co.
Cicero—Clyde Electric Co., 5712 W. 22nd St.
Des Plaines—D. P. S. Co., 716 Lee St.
Elmhurst—Elmhurst Majestic Co.
Elmwood Park—E. A. Johnson Elec. Service, 7400 W. Grand Ave.
Evanston—Huntington Radio Co., 1623 Orrington Ave.
Becker Music Shop, 801 Dempster St.
Fairbury—John T. Mapel
Forest Park—Rohr Music Shop, 7526 W. Madison St.
Galesburg—Knox Radio & Kraft Co., 20 Public Square
Glencoe—Glencoe Electric Shop, 317 Park Ave.
Glen Ellyn—Miller Bros., 536 Crescent Blvd.
Highland Park—North Shore Radio Shop
La Grange—Jay Tahl, 8 W. Burlington Ave.
Maywood—C. N. Frees, 17 N. 5th Ave.
Oak Park—Drummond Radio Sales & Service, 173 S. Oak Park Ave.
Oak Park Hardware, 242 Chicago Ave.
Palatine—D. H. Plate Electric Shop, Railroad St.
Park Ridge—Novak & Parker
Quincy—W. T. Duker Company, Main and Sixth Sts.
River Forest—Jack's Auto Supply, 420 N. Harlem Ave.
Waukegan—Eden Appliance Corp., Waukegan Hotel
Winnetka—Gordon Shaw, 811 Chestnut Court.

INDIANA
Crown Point—Northern Indiana Public Service Company
Culver—Northern Indiana Public Service Company
East Chicago—Northern Indiana Public Service Company
Gary—Lighthouse Electric Co., 570 Washington St.
Northern Indiana Public Service Company, 1055 Broadway
Hammond—Electric Contracting & Supply Co., 792 Calumet Ave.
Northern Indiana Public Service Company
Radio Sales Corp., 675 Hohman St.
Indiana Harbor—Amick's Radio Sales, 3444 Michigan Ave.
Northern Indiana Public Service Company
Indianapolis—The Chicago Jewelry Co., 203 E. Washington St.
The Keik Furniture Store, 22 E. Washington St.
Knox—Northern Indiana Public Service Company
Lafayette—Northern Indiana Public Service Company
Michigan City—Northern Indiana Public Service Company
Kiethley Bros., Inc., 310 Pine St.
Plymouth—Northern Indiana Public Service Company
Whiting—Northern Indiana Public Service Company

Look for GraybaR QUALITY *This* SIGN

GRAYBAR APPLIANCE DEALERS

CHICAGO
LOOP
Bass Camera, 179 W. Madison St.
Becker Bros. Electric Corp., 71 E. Adams St.
Davis Store, State and Van Buren Sts.
Eden Appliance Corp., 308 W. Randolph St.
Ed. A. Garvey, 61 W. Wacker Drive
Fair Store, State and Adams Sts.
Noble & Peterson, 303 W. Washington St.
A. G. Spalding & Bro., 211 So. State St.
Von Lengerke & Antoine, 35 S. Wabash Ave.

NORTH SIDE
American Radio Shop, 2787 Sunnyside Ave.
Appleton Radio Sales & Service Co., 4784 Elston Ave.
Fred Bartsch, 2852 Broadway
Chas. A. Hohmeier Lumber Co., 1717 Belmont Ave.
W. F. Krause, 4811 Lincoln Ave.
Molay's Furniture House, 4039 Milwaukee Ave.
4813 Milwaukee Ave.
The Music Box, 1761 Howard Ave.
Patterson Bros., 1950 Irving Park Blvd.
Otto Pomper, 32 N. Clark St.

WEST SIDE
Apex Stores, 3022 W. Madison St.
Ayron Radio Store, Inc., 4008 W. Madison St.
Dows Radio Shop, 5253 W. Madison St.
Delight Utilities, 3700 W. 26th St.
Delight Utilities, 6101 S. Ashland Ave.

SOUTH SIDE
A. R. Goddard Wash. Mach. Co., 1022 E. 55th St.
Becker-Ryan Co., 63rd and Halsted Sts.
J. Budrick, Inc., 3417 S. Halsted St.
Cullerton Radio & Electric Co., 1918 S. Fisk St.
Empire Electric Construction Co., 128 E. 111th St.
Erickson & Bjorn, 5012 S. Ashland Ave.
G. Dekker, 7043 S. Halsted St.
H. & H. Auto Supply, 6215 Cottage Grove
Household Appliance Store, 6635 S. Halsted St.
Peoples Store, 11201 S. Michigan Ave.
Rossi Electric Co., 11608 So. Michigan Ave.
Stony Island Music Shop, 6747 Stony Island Ave.
W. E. Sheffner, 1561 W. 111th St.
Woodlawn Electric Co., 6242 Cottage Grove Ave.

ILLINOIS
Aurora—Western United Gas & Electric Co.
Blue Island—Garrett Elec. Co.
Chicago Heights—R. V. Carrier Co.
Cicero—Noble & Peterson, 4712 W. 22nd St.
Des Plaines—D. P. S. Co., 716 Lee St.
Elgin—Western United Gas & Electric Company
Elmwood Park—E. A. Johnson Elec. Service, 7400 W. Grand Ave.
Evanston—Patterson Bros., 1516 Sherman St.
Huntington Radio, 1623 Orrington Ave.
Forest Park—Rohr Music Shop, 7526 W. Madison St.
Niles Center—V. J. Novak, 1st National Bank Bldg.
Oak Park—Drummond Radio Sales & Service, 173 S. Oak Park Ave.
Nicholas Co., Lake & Marion Sts.
Park Ridge—Novak & Parker, 118 Main St.
Peoria—Home Apoliance Sales, 6th Floor, Clark & Co.
Rockford—Ellis Electric Co.
Waukegan—Eden Appliance Corp., Waukegan Hotel
Wheaton—Western United Gas & Electric Co.

INDIANA
Crown Point—Northern Indiana Public Service Company
Culver—Northern Indiana Public Service Company
East Chicago—Northern Indiana Public Service Company
Gary—Lighthouse Electric Co., 570 Washington St.
Northern Indiana Public Service Company, 1055 Broadway
Hammond—Electrical Contracting & Supply Co., 792 Calumet Ave.
Northern Indiana Public Service Company, 649 Hohman St.
Indiana Harbor—Northern Indiana Public Service Company
Chas. W. Yeager, 3461 Michigan Ave.
Knox—Northern Indiana Public Service Company
Lafayette—Northern Indiana Public Service Company
Michigan City—Northern Indiana Public Service Company
Plymouth—Northern Indiana Public Service Company
Terre Haute—Root's Dept. Store
Valparaiso—Northern Indiana Public Service Company
Whiting—Northern Indiana Public Service Company

MAIL THIS

GRAYBAR ELECTRIC CO., 500 S. Clinton St., Chicago.
Please send me, without obligation, complete information on Graybar products checked.

Name _____
Address _____
Phone _____

Check items you are interested in.
- ☐ Graybar Radio Sets.
- ☐ Graybar Stimulator.
- ☐ Whirl-dry Washer.
- ☐ Graybar Fan.
- ☐ Graybar Ironer.

If you want details on any other electrical appliances, such as vacuum cleaner, percolator, toaster, iron, sewing machine, etc., itemise below.

_____

_____

or

Graybar Electric Co.

Indianapolis, Ind. 400 W. Ohio St.
Davenport, Ia. 121 E. 4th St.
Grand Rapids, Mich. 39-43 Ottawa Av., N. W.
Fort Wayne, Ind. 921 Barr St.
Milwaukee, Wis. 458 Milwaukee St.
Hammond, Ind. 492-496 Hohman St.

PART 9 | SOCIETY

Chicago Sunday Tribune

THE WORLD'S GREATEST NEWSPAPER

JUNE 16, 1929.

Mme. X Mildred Jahlon
New York Society Art
Clubs Travel Churches

Polo Takes Stellar Role in Outdoor Sports



POLO MATCH AT ONWENTSIA
[TRIBUNE Photos.]

MRS. BERNARD F. ROGERS JR., MRS. CHARLES GLORE, and FRANCES GLORE.

MRS. WILLIAM MITCHELL BLAIR, BILLY BLAIR, and BOBBY BLAIR.

POLO enthusiasts are saying that this is to be the most important season that aristocratic sport has yet enjoyed in this part of the world. There are to be local, sectional and national tournaments following in rapid succession at the various clubs around Chicago throughout the summer. Mrs. William Mitchell Blair, whose husband is captain of the Onwentsia team, Mrs. Charles Glore, and Mrs. Bernard F. Rogers Jr. are among the smart young matrons who often look on at the matches.

Society Turns to Horse Show on North Shore

Lake Forest Exhibition This Week-End.

By Mildred Jaklon.

LAKE FOREST is the gay place these days, although its inhabitants will tell you that they don't do a thing, not a thing; that nothing happens, absolutely nothing, and that life is most unexciting. And yet there is a succession of parties and events of various interesting kinds that belies that statement, and it is no wonder that the pleasant village to the northward appears so frequently in the social news.

The Lake Forest horse show, to be given to raise funds for Alice Home hospital, is to be on Saturday and Sunday at Onwentsia. This year the affair is to be an all-day one, beginning at 10:30 o'clock in the morning, with the afternoon show starting at 1 o'clock. In keeping with Lake Foresters' hunting tendencies, this year's show is to be exclusively for hunting and jumping classes.

* *

New Horses to Be Seen.

There are a number of new horses to be entered in this year's show, the owners of which include Laurance H. Armour, Donald Douglas, Mrs. Howard Linn, and W. McCormick Blair. Mr. Blair is president of the horse show association, and others who are managing the various aspects of the show include Vaughan C. Spalding, who is chairman of the boxholders' committee; Austin H. Niblack, chairman of the ring committee; Mrs. Samuel J. Walker, who is arranging for the decoration of the boxes; Mrs. J. Andrews King, chairman of the reception committee; Charles F. Glore, chairman of the stabling committee, and Donald B. Douglas, advertising chairman.

A prize has been put up by the enlisted men at Fort Sheridan for the grand championship for hunters and jumpers in all the shows of the Lake Shore circuit for this season. The Lake Forest show, the South Shore Country club, Milwaukee, Oconomowoc, and Fort Sheridan are included in this group.

* *

Wheaton Show During Week-End.

The Wheaton polo farm show at Col. William J. Sutherland's polo farm is to take place on Saturday and Sunday also.

Another interesting event of the week is the benefit bridge party to take place on Tuesday at the William E. Clow Jr. residence in Lake Forest for the benefit of Orphans of the Storm, the stray animal refuge maintained out west of Lake Forest by Mrs. Frederick McLaughlin. Miss Winifred Fitzhugh, Mrs. R. R. McCormick, and Mrs. William E. Swift,

Country Clubs Background for Gayety

By Mme. X.

IT WAS, I think, James Russell Lowell who wrote those ineffable words, "What so rare as a day in June? Then, if ever, come perfect days." It is just possible that had he lived in and about Chicago he might have writ that rare as "raw," once in a while.

Gentle June has so far had a tendency to smite us with one hand and pet us with the other. The South Shore Country club's big event last Tuesday with which the members opened their annual horse show was rather on the side of the word "raw" than Lowell's "rare." In spite of which a gay time was had by all—later in the evening.

On this varied climatic background social life is going pleasantly along, much of it being spent out of doors at country or town clubs. The Saddle and Cycle club is enjoying the height of its season. So is the South Shore Country club.

Much talk is going on at all of the fashionable and gay gathering places hereabouts on the subject of the increased restrictions being placed by the prohibition authorities over the enjoyment of liquor. It is fast becoming rather impossible to imbibe anywhere outside of the innermost recesses of one's own home. Volstead, Jones, Yellowley et al. are closing in on the convivially inclined and are shutting them off from much of their accustomed pleasures. This is in spite of the most violent protests that ever attended the enforcement of a national law.

That we shall be better off if this is ever entirely accomplished seems pretty certain. But the methods employed are of such a nature as to make the cure seem to many of us worse than the disease. The writer thinks that if such a pamphlet as that lately issued by Dr. Arthur Dean Bevan, "Alcohol from the Standpoint of Modern Scientific Medicine," could be spread abroad in such a way that most people would read it, it would do more to restrict drinking than all the laws that could possibly be enacted. I do not agree entirely with his standpoint, but what he has to say as to the effects of alcohol is valuable. It is a clear statement of facts, and also a terrible arraignment of the men of his profession.

* *

Better Led than Driven.

We mortals can much better be led than driven to the right path. That's a psychological fact. No number of sawed off shot guns are half as effective as the still small voice, or just a simple inner conviction as to what is the truth. There is no incentive to any line of conduct so strong as persecution. It makes more ardent advocates than any entreaties. The Anti-Saloon league and other professional prohibitionists are all wrong in their manner of tackling the question.

A sane, unimpassioned, persistent presentment of the case against alcohol would be far more efficacious than anything at present employed by today's fanatics. Vivacious pictures of the lining of an ulcered stomach, of a liver atrophied by liquor, of the inevitable and unpretty destruction of the bodily tissues spread out on sign boards along roadsides and at every vantage point would be far more potent and not half so costly in life and money as the present system of violence and clamor. If every time that you were about to lift a bottle or glass containing alcohol to your lips you could see a picture of a man or woman in the last stages of delirium tremens, or even just simply vomiting nauseously, it would give a nasty taste to the fluid.

Dr. Bevan says that alcohol has absolutely no medical value, and indicates that even a small quantity is harmful. All that it does is to destroy for a time the critical faculty and thereby make its users for a brief spell less hampered by the consciousness of drawbacks. This is called happiness. My words sound like a tract for prohibition. Really this is a plea to arrive at the goal by a better route than the bloodstained way now being taken, a way that breeds hatred, suspicion and all uncharitableness. The conductor of this pillar of polite piffle does not drink alcoholic beverages, partly because her medico charges ten dollars a visit and partly because several years of abstinence have cured her of the taste, but if anything could make her resume the custom it would be the present law and its enforcement. It is directed by people who have little real understanding of human nature. And, after all, it is with human nature that we are dealing today.

* *

Two High Spots.

As we announced last week and as every society col. in town has been proclaiming for some time, Ravinia's open air opera and the Lake Forest horse show both are on the calendars of our socially prominent folk for this coming week, or, to be exact, at its close. Both will be the summer's highest spots, the first in the realm of

[Continued on page two.]

Wiring supplies used in this building furnished by Graybar.
Owner Drake Tower Building Corporation
Architect Benjamin H. Marshall
Electrical Contractor Henry Newgard & Co.

n, too!
imulator! This
ght in the cool
imulator limber
lieves "muscle-
39.50 Stand $4.50 extra
se note!
a good Graybar
o every corner
d refreshes the
o folks who are
rooping spirits!
, it successfully
of ironing!)
ousehold wheels
ill run smoother,
ll be more con-
convenience out-
nes in the *right*
e electrical con-
tilize the 'round-
power company.
S
nten St., Chicago.
omplete informa-
al appliances, such
, sewing machine,
ic Co.
venport, Ia.
21 E. 4th St.
Wayne, Ind.
21 Barr St.
mmond, Ind.
96 Hohman St.

Park Ridge Girls' School Aids Dependents

Summer to See Building of Its Seventh Cottage

By Roberta Nangle.

THE Park Ridge School for Girls, that institution so carefully fostered by women's clubs with the help of a number of public spirited citizens, is growing apace and increasing the scope of its work. The school provides a home for dependent—not delinquent girls of the state—and resembles a boarding school more than the average charitable institution.

It is operated on the cottage plan, housing 20 girls in each of 6 cottages, with a house mother in charge. This summer an attractive new cottage is to be erected, the funds for which have been bequeathed to the school by William Tuttle in memory of his daughter, Florence. The late Mrs. William R. Lane, one of the past presidents of the board, left sufficient money for the physical upkeep of the cottage, which will be ready in the fall for 15 or 20 children who are awaiting admission to the school.

A new addition to the school building is also to be built some time this year. The school is open all the year round.

The new board of directors includes Mrs. Charles Ware, president; Mrs. J. Russell Adams, Mrs. Edwin M. Aschcraft Jr., Mrs. O. J. Buck, Mrs. Edward B. Butler, Mrs. Stanley Clague, Miss Grace Dixon, Mrs. Stanley Zaring, Mrs. W. W. Emery, Mrs. George D. Forrest, Dr. W. M. Friend, Mrs. H. W. Hartough, Mrs. Edwin Carey Howes, Mrs. John Kales, Miss Mabel Linn, Mrs. John B. Lord, Mrs. Thomas R. Lyon, Mrs. Bentley G. McCloud, Mrs. Cyrus McCormick Jr., Mrs. George B. Kibben, Mrs. Duane McNabb, Mrs. Edwin McNeal, Mrs. Leopold Metzenberg, Mrs. W. H. Nicholls, Mrs. James A. Odell, Mrs. George Olmsted, Miss Emily Otis, Mrs. Elliott Phelps, Mrs. Mason Phelps, Mrs. Martin A. Ryerson, Mrs. S. L. Rathje, Mrs. Alfred E. Shibley, Mrs. Henry Solomon, Mrs. Frank Sommer, Miss Winifred Smith, Mrs. Paul Steinbrecher, Mrs. Robert Stuart, Mrs. Lee Sturgis, Mrs. G. M. Spangler, Mrs. F. Tuckerman, and Harry A. Wheeler.

Mrs. Truman W. Brophy, Mrs. Frank Jerome, Mrs. E. M. Kemp, Mrs. Francis T. Simmons, and Mrs. W. H. Winslow are honorary members.



MRS. BERTRAND W. EVANS.
[Drake Photo.]

MRS. BERTRAND W. EVANS was recently elected president of the Brownson Circle, which meets weekly during the club season at the Rogers Park Woman's club.



MISS FAYE BROWN.
[Theatrical Studio Photo.]

Miss Faye Brown is a member of the committee in charge of a card party to be given on Wednesday by the Mutual Admiration society in the Lyon & Healy concert hall. The party is the first of a series to be held for the benefit of the scholarship fund for the Medill School of Journalism.



MRS. HERBERT F. GOLDSTEIN.
[Koehne Photo.]

Mrs. Herbert F. Goldstein is chairman of the Chicago Woman's Aid committee for assisting the blind, which is to give its annual picnic for the blind on Tuesday at Jackson park.

CLUB ETHICS - - - - - By Maude Swalm Evans

THE members of the district board were holding an informal meeting after the closing of the club.

The chairman, usually good natured, showed signs of irritation as she tossed a letter across the table.

"See if you can ferret anything out of that," she asked the treasurer. "Does she want me to make a nominating address, or to give her club a personal statue? I do wish our club members would write legibly."

"It's too deep for me," decided the treasurer after a careful study, and she passed the letter along to the secretary.

"O, it's from Mrs. Sombra," discovered the secretary. "I met her on the street the other day and she was objecting because she hadn't been sent some personal stationery with her name and address printed thereon."

"That's it. That's what she's written. I see it now," said the chairman, rescanning the letter. "And I've wasted half an hour over it. She's not entitled to the stationery. What she should have is a typewriter."

"No wonder there's an 'own your own typewriter' drive on for presidents and committee chairmen," commented the secretary. "I'd extend it to all club members who write letters, if I had my way."

"I've a couple of friends I'd like to include," observed the treasurer. "They both write reams and I have to guess my way through it all."

"Isn't it rather a difficult task to learn to run a typewriter?" inquired the hostess.

"Not by the Columbus method," vouchsafed the secretary. "All you have to do is to discover and land, using one finger or more, as you please. It's not so speedy as the touch method, but the results are just as readable."

"Either method is good for your spelling," noted the treasurer. "You can't slur your letters when you're not sure of them, or dot your e's."

"And if the committee chairmen would use typewriters we wouldn't have so many hesitation reports," decided the chairman. "You know, the kind where the reader stops every little while and explains that she just can't decipher her own writing when it's cold."

Question.

"How much influence has the president over the finances of an organization? CLUB MEMBER."

Reply.

It is up to each club to say how and by whom its funds shall be spent. A president has only such powers as are delegated to her by the organization.

CLUB NOTES

The closing luncheon of the season of the Pioneer Woman's organization of the northwest side will be held on Wednesday at 12:30 p. m. at the Hotel La Salle.

The art committee of the Chicago Cook County Federation of Women's organizations will sponsor an outing to the dunes of Indiana on Tuesday, leaving by special train from the Randolph street station of the Illinois Central railroad at 9 a. m. Luncheon will be served at Tremont. The tour is open to the public. Mrs. George Farley is in charge of reservations.

The Chicago and North Western Railway Woman's club will elect national and local officers at the annual board and club meeting to be held on Wednesday at the passenger terminal.

The Les Trois Guerres Woman's Aid club will hold its monthly meeting today at the Morrison hotel. Luncheon at 12:30 o'clock will be followed by cards.

The Pennsylvania Colony of the Illinois Colony club will hold its regular monthly meeting and card party on Wednesday at 12:30 p. m. at the Cook County Democratic club at Wacker drive and Wells street.

The Edlas circle will give a luncheon and card party on Thursday at the Stevens hotel. Mrs. Leda Algreen is in charge of arrangements.

The Virginia Colony club will give a card party on Friday afternoon at 6344 Broadway for the benefit of the Illinois Colony Home for the Aged.

The South Shore Woman's club will give a card party on Thursday at the clubhouse at 7526 Yates avenue.

The installation luncheon of the Beth Jacob B'nai Bezalel sisterhood will be held tomorrow at 12:30 at the Madison Park hotel.

NEW OFFICERS

ANN HARMON CHAPTER OF THE D. A. R., Glen Ellyn—Mrs. F. J. Huwen, regent; Mrs. J. D. Rankin, vice regent; Mrs. Fred Donovan, treasurer; Mrs. H. L. Ruth, secretary; Mrs. W. G. Kaiser, registrar; Miss Ada Douglas Harmon, historian; Mrs. E. O. Lee, assistant historian; Mrs. Charles D. Brown, chaplain.

BROWNSON CIRCLE—Mrs. Bertrand W. Evans, president; Mrs. Prentiss McKenzie, vice president; Mrs. Daniel B. Hayden, second vice president; Miss Elizabeth White, recording secretary; Miss Mary J. Ryan, corresponding secretary; Mrs. James E. Murphy, financial secretary; Mrs. Walter D. Stella, treasurer.

ALLIANCE OF BUSINESS AND PROFESSIONAL WOMEN—Miss Jane A. Magan, president; Miss Isabella Dolton, vice president; Miss Elizabeth K. Eckert, recording secretary; Miss Ethel I. Morley, corresponding secretary; Miss Cora L. Nelson, treasurer.

NORTH END CLUB—Mrs. Roy W. Martindale, president; Mrs. John W. Widney and Mrs. Manus Torcum, vice presidents; Mrs. Edward J. Linsten, treasurer.

LAKE CITY WOMAN'S CLUB—Mrs. Frank H. Pope, president; Mrs. Harry Rice, Mrs. Peter J. Fox, and Mrs. Benjamin W. Porter, vice presidents; Mrs. Chauncey M. Jackman, recording secretary; Mrs. Beverly K. Hubbard, corresponding secretary; Mrs. Julius J. Graham, treasurer.

CHICAGO COLONY OF THE ASSOCIATED NEW ENGLAND WOMEN—Mrs. Rudolph E. Magnus, president; Mrs. Willis G. Murray and Mrs. Herman W. Erskine, vice presidents; Mrs. Walter J. Johnson, recording secretary; Mrs. Richard S. Julian, corresponding secretary; Mrs. Albert F. Gilman, treasurer; Mrs. Thomas J. Holmes, assistant treasurer.

NEWS OF CHICAGO SOCIETY

[Continued from page one.]

art and the second in that of sports.

As was recited here last Sunday, Ravinia opens next Saturday evening with Puccini's "Manon Lescaut." Lucrezia Bori will appear in the title rôle, assisted by Giovanni Martinelli and a fine cast. On Friday and Saturday the Lake Forest horse show holds its two afternoon sessions on the Onwentsia club grounds. Funds derived from the sale of tickets will go to the Lake Forest hospital, Alice Home. William McCormick Blair is president of the association, Joseph T. Bowen Jr. is vice president, Earle H. Reynolds is treasurer, and Laurence Armour is secretary. There will be twenty-four classes and it promises to be a gay affair.

It is safe to prophesy that all of Lake Forest's bridge playing dames will turn out on Tuesday afternoon when a charity bridge will be held at the William E. Clow Jr.'s stunning new house, a structure on Green Bay road that has been the center of much attention ever since its building began more than a year ago. It is the exquisite essence of the latest and best that modern art and architecture can evolve.

The object to which the ticket money will be devoted is Mrs. Frederic McLaughlin's charity, "Orphans of the Storm," a haven for forlorn and homeless dogs, that is situated west of Deerfield. Imagine a world without these faithful friends of man, yet there are those who grudge these appealing animals even the most elementary care and consideration. No human being ever gives us the entire loyalty and love that we get from dogs.

* *

Guernsey Field Day.

Another outdoor event takes place next Thursday when those two well known breeders of fine cattle, the Mesdames Chauncey McCormick and R. R. McCormick, are holding a "Guernsey field day" at St. James farm, the Chauncey McCormick estate between Naperville and Wheaton. For all farmers in this region and for all who love to see successful achievement, it will be a great occasion and a fine show. The invitations are addressed to include all the Illinois Guernsey breeders and those interested in Guernsey cattle, and the hostesses promise "the biggest day in Illinois Guernsey history." On the reverse side of the invitation is a map showing the various routes of approach to the place where the affair will be held. The cattle will be judged by experts. E. W. Sass is president of the association and H. C. Horneman is secretary of it.

Mrs. R. R. McCormick's farm, Cantigny, lies quite near Mrs. Chauncey McCormick's and both are easily accessible either from Roosevelt road or Lake street.

The Fort Sheridan horse show is billed for Friday and Saturday, July 12 and 13. But more of this later. Suffice it to say that this is one of the big events in the season both from the point of view of the lover of fine horses and from the outlook of the socially inclined. The funds derived from the sale of tickets will be divided between the Army Relief society (one of our most appealing enterprises) and for the needs of the women and children at Fort Sheridan. Brig. Gen. C. H. Conrad is at the head of the committee getting up the affair.

* *

News of Chicagoans Abroad.

News of our wandering fellow citizens comes to this col. from different parts of the globe. Robert Hall McCormick and his sister, Miss Elizabeth McCormick, have been having a delightful voyage down the eastern shore of the Adriatic in his picturesque yacht, the San Marco. The boat itself is what is called in that part of the seafaring world a trabacolo, being an ancient type of ship suited to the needs of that formerly much traversed inland sea. Mrs. Fabbri of Boston was also of the party. They stopped at most of the strange old ports on that long and rockbound coast. Some of them date back to Grecian times; others are a part of today's complicated history.

On the trip the party met no one they had ever seen before. It is seldom that one can say that nowadays when the whole world travels so constantly up and down the earth's surface.

No one of our Chicago élite has had a more interesting experience than Miss Maroussa Russell, daughter of the E. A. Russells of Lake Forest and Chicago. She was presented recently at the court of St. James, not by the United States ambassador, but by John Masaryk, the Czech representative there. His cousin, a daughter of Crane, and the introduction more intimate nature than erally accorded to young of the reception room as is custom at the end of the but was admitted to the circle, which sits behind and from there looks on other formal curtsies and more of an honor to be this way than in the It was an interesting experience.

Why is it that we hear of American women being of the English court but of an American man seeking accorded this honor? Is for women, or do Americans care for the enterprise?



MISS MYRTLE M. BEATTY.
[Waters Photo.]

The marriage of Miss Myrtle Marie Beatty, daughter of Mr. and Mrs. Victor H. Beatty of 1620 East 93d street, to Dr. Charles Maurer Hobart of Indianapolis, Ind., took place yesterday at the residence of the bride's parents.

* *

Suffered from the Cold.

Another well known and wealthy Chicagoan is either on her way to this country or already arrived. She is Mrs. Bryan Lathrop. She says she will never again spend a winter in Florence. She suffered so much from the cold there this past winter that she will not place herself in a position to repeat the experience. She said during those long, cold months she had to put on her warmest clothes, furs, fur boots, and so forth, to go from her bedroom and descend to the salons and dining rooms on the ground floor. She was ill most of the time and had no relief from the cold until late in the spring.

Samuel Insull, who returned last week, said much the same thing about a motor trip he took in Spain. He was glad to cut it short and return to Paris and thence to England. The continent is no place for Americans who are not vigorously well and able to endure discomforts unknown to dwellers in this luxurious age, where few of us ever experience either cold or the more rugged conditions of life known to Americas travelers on the other side of the Atlantic.

If an invalid, for instance, needs good, pure milk and what is practically known here as a "blond diet" he must get it in southern Europe. There are no such things as cereals or condensed or pasteurized milk. According to our standards one can't even get a good cup of coffee. It is not to be had on the other side of the Atlantic. As for "cures" I suppose that mineral waters can be procured, but not on the much traveled highways of pleasure Europe.

Mr. and Mrs. Forsythe Sherfesee, who have been taking the cure at Baden-Baden, Germany, have now returned to their apartment in Paris, whence Mr. Sherfesee, after meeting Mrs. Sherfesee on board a ship in June, 22 en route to this country, will go to England for a fortnight's stay. On arriving in her native land Mrs. Sherfesee plans to come to Chicago.

[Continued on page five.]

Races Keep Turf Fans Busy Flying Channel

By May Birkhead.
[Chicago Tribune Press Service.]

[Copyright: 1929: By The Chicago Tribune.]

PARIS, June 15.—With the opening of the summer races at picturesque Chantilly, the turf is absorbing the interest of Paris throughout June.

The week just closed, called Derby week in France as well as in England, kept the turf enthusiasts traveling over the channel in airplanes to be on hand at all events.

The great Prix de Diane, which opened at Chantilly, until recent years was a very much mundane affair in keeping with the old time tradition of exclusiveness. With the multiplication of motors, however, and the widespread popular interest in racing, French Oaks, as this race is often called, has lately sacrifice something of its fashionable character and sartorial perfection.

* *

Smart Attendance.

This season, however, superb weather and a promising field brought out a noticeably well dressed attendance, giving the Prix de Diane something of its old time flavor. This may have been helped by the choice of names bestowed on several fillies. For example, two were named after celebrated beauties—Mme. Recamier and Pauline Borghese.

Several Chicagoans took part in the Chantilly opening. Mrs. Honore Palmer, becomingly dressed in the lightest gray, one of the most fashionable colors of the season, was present with her husband and son. Mrs. Harry Shearson was with the party of Joseph Leiter, who afterwards entertained Mrs. Mariolia Burns Hahnfer and Mrs. Waller Borden at dinner at the Ritz. Potter Palmer is arriving this week with his wife and debutante daughter, Bertha, to spend the summer here.

Mrs. Waller Borden has since left with her daughter, Betty, for a motor trip through Germany, Austria Hungary, Italy, and Switzerland, returning to Paris July 6 and sailing home July 9 on the Leviathan.

* *

Scandinavia Popular.

In their traveling Chicagoans seem to show a preferences this year for Scandinavia. Frederic Clay Bartlett with his son has been here for the last week, and is now going to Norway and Sweden by way of Holland and Germany, studying modern architecture. Mrs. Philip B. Maher, who is the eldest daughter of Prof. Albert Michelson, and her two children are in Italy with Mrs. Michelson and will reach Paris this week before sailing.

Mrs. Walter F. Dillingham, formerly Louise Gaylord, niece of the late John J. Mitchell, has been here for some weeks with her daughter and is now going to Switzerland and Venice, reaching Biarritz in July, where she is remaining for the summer season. Miss Elisa Campbell, in Paris for her annual spring visit, is on her way to Norway and Sweden.

Mr. and Mrs. Forsythe Sherfesee, formerly Mrs. Arthur Ryerson, have just returned to their Paris apartment after a three weeks' visit at Baden Baden, and a motor trip through Germany, where they visited the Baron and Baroness Krupp von Bohlen at their villa in Essen. They are sailing June 22 to spend the summer on their Long Island estate.



modern comfort

—the new vogue in footwear!

Fashion correctness reflected in the smart styles, leathers, and colors. Complete comfort assured with a perfect support for the arch...snug fit at the heels...no crowding of the toes...*modern* comfort—at last!

ADAPTO SHOES

A fit for every foot—up to size 11 (widths AAA to EE) to be had in many styles . . . 10.50 and upwards. An expert podiatrist will help you select the proper model for your foot, and give free foot examination and advice.

Lane Bryant

101 North Wabash Avenue

Chas. A. Stevens & Bros., 19-25 No. State St.

DOWNSTAIRS AT STEVENS



Novelty Print. $1.95 | Pique. $2.95 | Handkerchief Linen. $3.95 | Pique. $3.95

A Very Special Selling of

1,000 Cotton Frocks

Suitable for Hot Weather Wear

$1.95 $2.95 $3.95

Novelty Prints, Linene, Pique, Broadcloth and Handkerchief Linen

Cotton is smart for sports, street, and general wear! Cool, dainty and serviceable, these attractive frocks come in many new and varied styles. There are sleeveless models, with matching and contrasting sleeveless coats, sun-tan backs, cunning bows, pleats . . . and remarkable values are offered in new handkerchief linen frocks.

Pastel Shades and Gay Prints

Chas. A. Stevens & Bros., 19-25 No. State St.

D. S. KOMISS & CO.
301 So. State St., Cor. Jackson

Join it Tomorrow

The KOMISS FUR CLUB



$5 Enrolls You

THIS plan makes it possible to buy a fine Komiss Fur Coat with the small cash outlay of $5. The new 1930 model furs have arrived. Select now from a most complete assortment at the lowest prices of the year.

BY making small weekly or monthly payments the coat will be entirely paid for when winter comes. With this plan you will not only save money, secure finer quality, a better selection, but paying will be more convenient.

Opening Values

Fur Club Special—97 Sample Furs All 1930 Models—Underpriced at

CARACUL COATS
PONY COATS
SILVER MUSKRAT
NATURAL MUSKRAT
HARP SEAL COATS
HAIR SEAL COATS
MARMINK COATS

$100

Select Now with Only $5

Every one of these Coats is trimmed with the most luxurious of pelts—the styles are the newest and smartest for next season. Select now on our fur club plan. STORAGE FREE!

Caracul Is Lamb—Marmink Is Marmot

Capital Goes In for Its Summer Fun Al Fresco

Roof Gardens, Swimming Pools Popular.

By Maxine Davis.

[Chicago Tribune Press Service.]

WASHINGTON, D. C., June 15.—[Special.]—Washington is making preparations for "a continental summer." With the recess of congress always apparently, "manana," official society is exercising its ingenuity to make the capital an amusing and a comfortable city.

The town has suddenly developed unusual outdoor diversions and comforts. Several roof gardens have opened; hotels have set dining rooms out in their own gardens, and the Carlton hotel garden, with rose tinted tablecloths, splashing fountains, and gay umbrellas, has become popular.

"Plage Deauville" is an innovation at Wardman Park hotel, where many congressmen and senators reside. Those who elect—or are elected—to remain in Washington are finding this a diverting reminiscence of the Riviera. A dance floor is built by the edge of the pool and flanked by gayly painted tables. The younger set swim, sip tea, and return to the water. The oldsters dine, dance, and watch the swimmers for entertainment.

Tearooms have suddenly moved out of doors. A dozen country clubs have enjoyed a rush of popularity, and the seaside resorts within motoring distance have become smart.

* *

Entertain Out of Doors.

The most fashionable hostesses are entertaining al fresco. Mrs. Borden Harriman is a popular woman, with her attractive gardens in the heart of the city, where a Kentucky cardinal sings all day. Friendship, the McLean place, is gay, and those hostesses who, like Mrs. John B. Henderson, boast a swimming pool in their back yards are extremely busy entertaining their friends.

Mrs. Hoover joined in the outdoor mode and had the last two of her congressional tea parties on the lawn. And Mrs. "Jimmy" Curtis, one of the capital's most popular hostesses, has her beautiful old garden subtly illuminated for evening functions.

* *

And Now the Children.

No one is neglected in these days of "personality" advertising. Rumor from New York reports that Paulina Longworth, famous daughter of the speaker of the house and Alice Roosevelt Longworth, is being besought to tell the mothers of the country and their children the kind of cereal that is making her the healthy, intelligent child she is!

It would be no especial shock if she did. Her mother set the fashion in this type of advertising by being the first woman of consequence to indorse a certain cold cream. Indeed, it was only after "Princess Alice" told the world and his wife what made her skin a thing of beauty and a joy forever that Mrs. Harriman informed a palpitating public what sort of beds she preferred, or Miss Mara Fredericka Devereaux admitted the kind of silver preferred by a bride elect!

* *

News of the Embassies.

The British ambassador is trying his dry policy out on the Vice President. Yesterday he issued invitations to a dinner honoring the Vice President, Mr. Curtis, and—for the sake of harmony, it is understood—Mr. and Mrs. Edward Everett Gann!

The British embassy and its head, Sir Esme Howard, are on every tongue at present. Especially are staff members of other embassies and legations indignant. However, Britain's headquarters will not suffer the loss of visitors some of the less prominent ones might, for it dominates diplomatic society.

Diplomatic and official circles were interested in the announcement that the French embassy is to have a new $1,000,000 home. It will be located on historic 16th street, across from the present embassy, on a high site covering an entire city block. It will house not only the ambassador, the offices, but also some of the staff. The architect will be that distinguished Franco-American, Paul Philippe Cret of Philadelphia, who collaborated with Paul Kelsey in designing the Pan-American Union, one of the nation's architectural gems.

* *

Cosmos Club in Limelight.

The Cosmos club is becoming the administration rendezvous. This historic club, housed in the beautiful old Dolly Madison mansion on Lafayette square, almost within hailing distance of the White House, haunt of artists, scientists and sayants, was an exclusive institution to which officialdom sought admission a century ago.

During the Wilson régime it was practically administration headquarters, many of its leaders being men whose careers entitled them to membership. Its qualifications are achievements in arts, sciences, or letters. The late Franklin K. Lane, Herbert Hoover, Newton D. Baker, and others of their ilk, made the cool, pleasant rooms of the Cosmos club their meeting place.

When the Harding administration was ushered in, the watchword was business, and the Metropolitan club succeeded the Cosmos club as the meeting place of the current powers. It was natural to discuss taxation, protection and related topics in a club famous since its foundation for the wealth of its membership.

Now, with Mr. Hoover a member of the Cosmos club these many years, it has returned to prominence. Ray Lyman Wilbur, Julius Klein and others of engineering, economic or social turns of mind may be seen chatting in groups at all hours, still referring affectionately to the President as the "chief," and planning governmental projects.

* *

Envoys Enliven Society.

The United States foreign service does not seem to be involved in the vacationless summer. A round dozen of our envoys to Central and South American countries are in the country at present, a few from Europe, and one, Hoffman Philip, minister to Persia, is here from Asia.

All have come to Washington, many are staying here, and their presence is the excuse for a round of entertainments.

George T. Summerlin, minister to Honduras, is at the famous little bachelor club at 1718 H street, all of whose original members have resigned to join the ranks of Benedicks. U. Grant-Smith, minister to Uruguay, is another bachelor envoy in town . . . excessively popular.

WEDDED



MRS. MASON B. ALDRICH.

The marriage of Miss Mary Frances Thomas, daughter of Dr. and Mrs. Morriston Thomas of the Ravenswood Congregational church to Mason Bertin Aldrich of 1470 Melville place was solemnized yesterday.



MRS. CHARLES N. CRITTENTON.

[Edgewater Beach Photo.]

Mr. and Mrs. Elias Breed of 4512 Dover street announce the marriage of their daughter, Julia Elisabeth, to Charles N. Crittenton, son of Mrs. C. R. D. Crittenton of Evanston. After a trip to Colorado Mr. and Mrs. Crittenton will reside in Evanston.

WEDDINGS AND ENGAGEMENTS

No wedding or engagement announcement will be published in The Tribune unless it bears the signature, address, and telephone number of a parent of either the bride or bridegroom. Announcements should reach the society editor not later than the Wednesday morning preceding the Sunday they are to be published.

Dr. Charles Edgar Boynton of Oak Park announces the approaching marriage of his daughter, Georgeanna Gerts, to Joseph Franklin Hobbins, to take place on Wednesday evening, June 26, at Unity church in Oak Park. The ceremony will be followed by a reception at Unity church house.

Mr. and Mrs. Hans Hansen of Lake Bluff announce the approaching marriage of their daughter, Edith Ann, to Charles G. Kuharske, son of Mr. and Mrs. Edward A. Kuharske of Lake Bluff, to take place next Saturday at the First Presbyterian church of Lake Forest. A reception will follow the ceremony at the residence of the bride's parents.

Announcement is made by Mr. and Mrs. Amiel Wolkow of 3740 Eastwood avenue of the marriage of their daughter, May, to Jack I. LeVant, son of Mr. and Mrs. John Le Vant, of 5240 Sheridan road.

Mr. and Mrs. Leopold Aronson of 526 Addison street announce the marriage of their daughter, Hortense Joan, to Dr. Leon J. Goodman on June 4.

Mr. and Mrs. William H. McCoy of Oklahoma City announce the approaching marriage of their daughter, Thelma Clara, to Roger Vincent Pearce, son of Mrs. Maude M. Pearce of 7051 Oglesby avenue, to take place on Tuesday in Oklahoma City. Miss McCoy is a graduate of Northwestern university and a member of Alpha Chi Omega sorority. Mr. Pearce was graduated from the University of Illinois, where he was a member of Delta Alpha Epsilon fraternity.

The marriage of Miss Eloise Jamieson, daughter of Mr. and Mrs. John H. Jamieson of Dolton, Ill., to Paul H. Rinker, son of Mrs. Grace Rinker of 1284 Early avenue, took place yesterday. Mr. Rinker is a member of Chi Psi from the University of Illinois.

The marriage of Miss Alice Mednikow, daughter of Mr. and Mrs. J. S. Mednikow of 4816 N. Kimball avenue, to Henry R. Kushnir, son of Mr. and Mrs. Samuel Kushnir of 2708 West Cortland street, will take place today at the Humboldt Boulevard temple.

Mrs. John Olson of Maywood announces the marriage of her daughter, Florence Marguerite, to Dr. Arthur G. Holland, on June 8. Dr. and Mrs. Holland will reside at the Fengate, 534 Beacon street, Boston, Mass.

Mr. and Mrs. Charles Woods Crabtree of 2209 East 70th street announce the marriage of their daughter, Frances Eleanor, to Frank C. Mayre Jr., which was solemnized yesterday.

Mr. and Mrs. J. Siegel of 4343 North Spaulding avenue announce the marriage of their daughter, Helen, to Theodore S. Miller, son of Mr. and Mrs. A. Miller of 7025 South Peoria street.

Mr. and Mrs. Meyer L. Gordon of 7424 North Paulina street announce the marriage of their daughter, Evelyn, to Sablen Howard Ginsberg, son of Mr. and Mrs. Nathan Ginsberg of Antigo, Wis.

Mr. and Mrs. Ernest Krulewitch of 842 Lafayette parkway announce the marriage of their daughter, Annette Elaine, to Roy Wolff Scheyer, son of Mr. and Mrs. J. A. Scheyer of Chicago on June 9 at the Covenant club. Mr. Scheyer and his bride have left for a sojourn in Europe.

Mr. and Mrs. Harry Domash of 1128 North Ridgeway avenue announce the marriage of their daughter, Sadelle, to Nathan A. Itzkowitz, on June 9 at the Hotel La Salle. Mr. and Mrs. Itzkowitz are traveling in the east.

Mr. and Mrs. William Smola of Cicero announce the approaching marriage of their daughter, Sylvia, to Irving Borek, son of Mr. and Mrs. Andrew Borek of 4113 26th street, to take place next Saturday at 3:30 p. m. at Hubbard Memorial Presbyterian church.

Mr. and Mrs. Edward Haas of 8054 Justine street announce the marriage of their daughter, Edna Anna, to Robert Lathrop Mather, son of Mr. and Mrs. Richard V. Mather of 2628 Lake View avenue. Mr. Mather and his bride are residing at 8827 Loomis street.

Mr. and Mrs. Joseph Caven of 6551 Whipple street announce the marriage of their daughter, Vivian, to Raymond Selp, son of Mr. and Mrs. William Selp of 7332 Clyde avenue. Mr. and Mrs. Selp are honeymooning in California.

Mr. and Mrs. J. Frank Keegan of Oak Park announce the marriage of their daughter, Irene Frances, to C. M. Fernehes of Cleveland, O., on June 8. After Aug. 1 Mr. and Mrs. Fernehes will reside in Cleveland.

Mr. and Mrs. R. W. Jacoby of 3520 Bosworth avenue announce the approaching marriage of their daughter, Harriet, to Eugene J. Heller, son of Mr. and Mrs. L. G. Heller of 2301 Addison street, to take place next Thursday.

Mr. and Mrs. John Guzik of 7240 Luella avenue announce the marriage on June 3 of their daughter, Jeannette Alyce, to Frank Garnitz Jr. Mr. Garnitz and his bride will spend their honeymoon in Europe.

Mr. and Mrs. Harry Savage of 1458 Washburne avenue announce the marriage of their daughter, Ruth, to Sol Schiller, son of Mr. and Mrs. Joseph Schiller of 3544 Douglas boulevard.

Mr. and Mrs. Julius Mitchel of 5522 Everett avenue announce the marriage of their daughter, Roselyn, to Samuel L. Berg. Mr. and Mrs. Berg are honeymooning in the west.

Mr. and Mrs. Harry Kalish of 7306 Yates avenue announce the approaching marriage of their daughter, Ruth, to David Ofner, son of Mr. and Mrs. Edward Ofner of 516 Surf street, to take place on June 27.

Mr. and Mrs. John Johnston of New Glasgow, Nova Scotia, announce the marriage of their daughter, Anita, to Harry Sutherland of Toronto, Ont., which took place yesterday at the Fourth Presbyterian church. Mr. Sutherland and his bride will spend the summer at Trail's End lodge, Piedmont Hills, Nova Scotia.

[Continued on page four.]

MATERNITY APPAREL SHOP

ABDOMINAL BINDERS
Adjustable—designed with scientific accuracy to fit every type of figure.
3.50 to 14.50

BABY'S FIRST CLOTHES
For the mother who does not plan to buy an entire layette—we suggest these first outfit essentials.
Shirts .....59c up
Binders .....25c up
Dresses .....69c up
Bootees .....39c up
Blankets .....58c up
Kimonos .....59c up
Gertrudes ...39c up
A Specialty! LAYETTES, 10.98 up



SUMMER FROCKS
Distinctive two piece model of printed crepe in a variety of colors. Just one of many lovely styles to select from.
adjustable for wear during the maternity period—and after.
25.00
other smart, new Frocks, 15.00 to 95.00
SUMMER COATS 16.95 to 45.00

LANE BRYANT, separate specialization, 2nd floor, East
101 North Wabash Avenue

ONE DAY SELLING AT ACTUAL WHOLESALE PRICES
ENTIRE SAMPLE LINE OF STICK AND FIBRE FURNITURE

DIRECT FROM THE AMERICAN FURNITURE MART

Now you can buy at the manufacturer's actual wholesale prices! Smart new styles in Sunroom furniture of finest quality . . . the fashionable Stick Reed . . . Woven Fibre . . . Stick Reed and Fibre Combinations . . . Loom Woven Fibre . . . in the most unusual and stylish designs created. Complete sets, odd lamps, chairs, rockers, ferneries, footrests . . . everything included in the lot! Every piece carries the original American Furniture Mart Tag . . . with the actual wholesale price shown on it. And that's the price YOU pay! Make your selections early . . . many items are one of a kind . . . and we cannot guarantee quantities. On sale tomorrow and tomorrow night at Spiegel's LOOP STORE ONLY.

Just a Sample of What You Can Expect Is Pictured and Listed Here. Hundreds of Designs!

A few of the pieces in this unusual display:

5 Pc. Stick Reed Set
Settee, Chair, High Back Chair, Table and Magazine Stand. Dark maple finish—decorated red, green and black with modernistic cretonne cover. Complete..... $131.35
$15 Deposit

6 Pc. Meritania Upholstered Set
Settee, Chair, High Back Chair, Table, Desk and Desk Chair. Hour Glass type base on pieces. Tan and green Meritania Figured Back. Red and green colored fibre sides. Black cretonne cover with red figures. Strikingly colorful. Worth much more than $95.30
$5 Deposit

4 Pc. Modernistic Design Set
Settee, Chair, Rocker and Table . . . brown finished stick fibre . . . with modernistic cretonne. Manufacturer's wholesale price..... $40.95
$5 Deposit

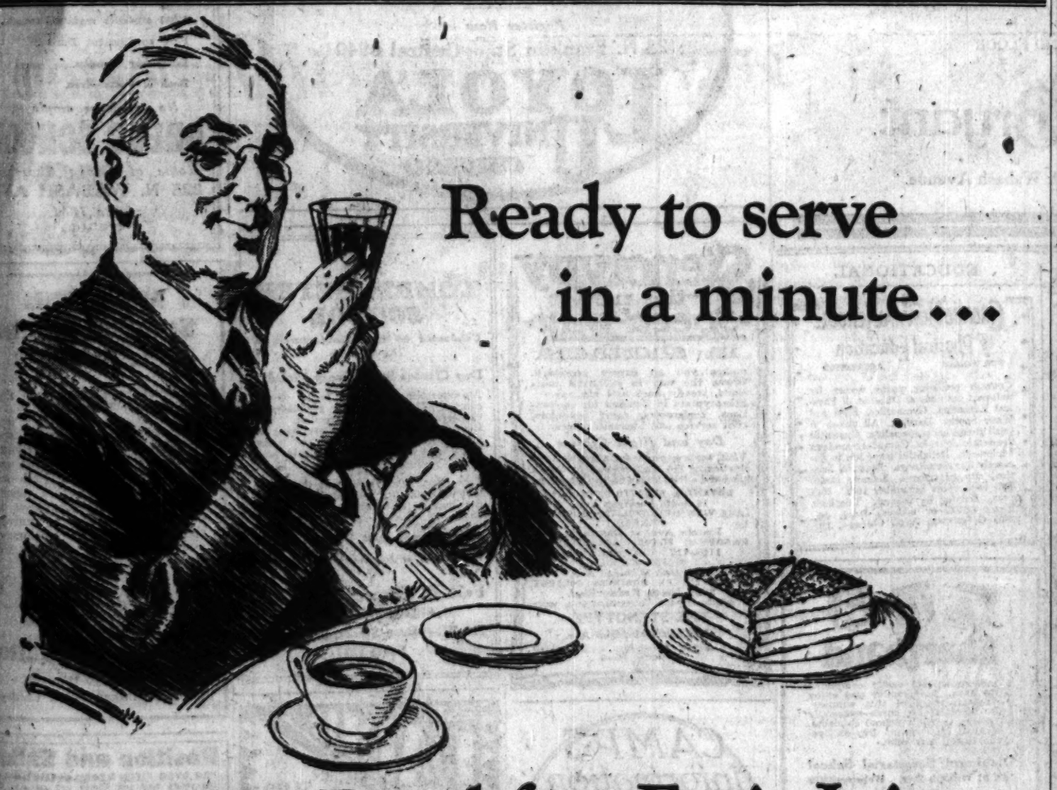
3 Pc. Meritania Upholstered Set
Settee, Chair and Rocker. Figured Meritania backs in red, tan and brown with red and green colored fibre sides and modernistic cretonne . . . very colorful. Wholesale price is..... $55.95
$5 Deposit

OTHER PIECES IN THIS GIGANTIC SALE

7 Pc. Suite	$160.60	3 Pc. Suite	$ 63.50
4 Pc. Suite	$127.70	4 Pc. Suite	$ 56.25
4 Pc. Suite	$109.90	Chair and Foot-rest	$44.20
4 Pc. Suite	$ 69.50		

And LAMPS . . . TABLES . . . FERNERIES . . . CHAIRS . . . ROCKERS . . . CHAISE LONGUES . . . HUNDREDS OF SAMPLE PIECES ALL AT ACTUAL WHOLESALE COST!

SPIEGEL'S LOOP STORE
115 S. Wabash Ave.



Ready to serve in a minute...

this Breakfast Fruit Juice

...healthful, tart-sweet, tempting



In Five Minutes—
This Perfect Fruit Punch

To one pint of Welch's add the juice of one orange and two lemons and dissolve a cup of sugar in it. Then add two pints of water and serve cold.—Enough for twenty punch cups.

Good Morning, Appetite! How it clamors to be satisfied, just at the sight of this colorful and tempting fruit juice!

Good Morning, Energy—abounding in the juice of luscious Concords!

Good Morning, Health—so definitely aided by the vitamins, the mineral salts and the anti-acid properties of this joyous breakfast fruit!

For those late to prepare breakfast—and who isn't, once in a while?—it's ready the moment you are. Simply pour and serve. This good juice can be placed on the table instantly for immediate enjoyment.

Tomorrow, serve Welch's as your breakfast fruit—to all the family. A pint serves five; more if diluted with water or crushed ice, and some prefer it so.

Order Welch's by the bottle or case from your nearest dealer, or at the fountain ask for straight Welch's or a Welch-ade.

Welch's Grape Juice

Summer Spas Lure Society from Gotham

New York Neglected as Newport Hegira Starts.

By Nancy Randolph.
[Chicago Tribune Press Service.]

NEW YORK, June 15.—[Special.]—Belmont's spring season went out in a blaze of glory last weekend and, with the scene shifting to Aqueduct this week, society is beginning to give the equine royalty less attention than in past days of the spring. Until August and the Saratoga season the notables will pay more attention to getting settled for the summer than to picking their choices in flat racing and steeplechases.

Newport has opened already and and Southampton, always considerably slower in getting under way, will burst into its annual shower of luncheons, teas and garden parties within the next several days.

In the meantime, this poor town of ours comes in for much neglect. Nothing, I can assure you, is more woeful than New York in summer. With most of the theaters beginning—and thankfully at that—to darken their doors after a far from decent season, and Fifth avenue looking most deserted of an evening, interest is shifting entirely to the summer resorts. The St. Regis roof still continues hopelessly crowded at luncheon, as does the Persian garden at the Ritz, but only a few are taking the trouble to spend an evening dining at the casino in the park. Tony Biddle has been counting on his huge following to make the Central park hostelry the summer social center—but no one can ever make a social center of New York in summer. It just can't be done. The number of notables departing next week on outgoing boats makes it seem that society will desert us en masse this year.

* *

Collegians Coming Home.

Within the next couple of weeks the lads and lassies will be back from school and college, and as soon as that somewhat rowdy movement takes place all our notable families will remove for the summer and town will be left once more to those true New Yorkers who find a charm—and an undeniable one—in strolling up the avenue at dusk and dining in solitary splendor in the huge dining room of the Gotham, or far up the drive at Claremont.

As I said last week, Newport has thrown wide its doors to newcomers. There are to be dozens of new families ensconced in homes of their own along the cliffs, and many anxious heart is beating in matronly bosoms over the possible results of the summer. Not that there are many newcomers who are socially impossible, but that Newport is a citadel hard to conquer, no matter how good one's credentials.

* *

Cheer for Faint Heart.

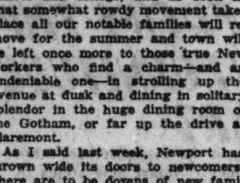
The faint hearted ones may take good cheer from the fact that the Oliver Harrimans are to be at the Rhode Island spa this year. The white haired Mrs. Harriman has not been a Newporter for many years—not since the days when the late Mrs. Stuyvesant Fish and the late Mrs. Herman Oelrichs were queens of the resort, and not, as they are now, only part of the Newport tradition.

The Harrimans for many years have summered in Westchester, and the move to Newport this year is more on account of their son, Jack, and his wife, Nancy, the erstwhile Mrs. Louis de l'Aigle Munds, than because Mrs. Harriman is anxious to appear once more in the most glorified of American social sets.

Jack Harriman, an easy going, genial chap, is not too bothered about Newport, but Nancy wants her summer of gayety in the midst of choicest circles, and once given the entre that her mother-in-law can bestow, she will take care of the rest herself. No merrier person than young Mrs. Jack Harriman exists.

As far as the newcomers are concerned, they will find Mrs. Harriman sr. a great help. Like Mrs. B. T. Wilson, Mrs. Ollie Harriman has a fondness for new faces. She will do all she can to smooth the path of many who would otherwise find the hardness of a shoulder turned towards them more often than the warmth of a smile.

Graduation Gifts They'll Like



Graduation gifts of fine jewelry from LEBOLT'S will express your congratulations in a very appropriate way . . . we offer a large variety from which to choose at prices you will gladly pay.

(Illustrated above.)

Elgin watch, white gold filled, with mesh bracelet

$40

We carry a complete line of American and foreign made watches

LEBOLT & COMPANY
27 North State Street
CHICAGO
First Floor and Entire Third Floor.
656 Fifth Avenue.. ..New York
8 Rue Lafayette.....Paris

WEDDINGS AND ENGAGEMENTS



MRS. H. EARL HUNT.

Mr. and Mrs. Lou Fiene of 7144 Yates avenue announce the marriage of their niece, Cecile Elizabeth Fiene, to H. Earl Hunt of 5465 Everett avenue.



MRS. MAURICE S. RAYMOND.
[Gibson Caseber Photo.]

Mr. and Mrs. James A. McElvain of Evanston announce the marriage of their daughter, Mabelle Louise, to Maurice S. Raymond, son of Mr. and Mrs. Edward Raymond of 1809 Patterson avenue.

[Continued from page three.]

Mr. and Mrs. James McGrath of 817 west 54th place announce the marriage of their daughter, Mary Cecelia, to James Timothy Foley of 3645 West 61st place. After a tour of the west Mr. and Mrs. Foley will reside at the Cooper Carlton hotel.

Mr. and Mrs. A. Friedman of 45 West 47th street announce the marriage of their daughter, Florence Louise, to Maurice M. Rehaut, son of Mrs. Sarah Rehaut of Chicago on June 8.

Mr. and Mrs. Albion L. Headburg of 5100 Dorchester avenue announce the marriage of their daughter, Virgine Frances, to Robert Bruce Johnstone, son of George Johnstone of 5312 Greenwood avenue, at the Church of the Transfiguration in New York City on June 8. Only parents, relatives, and eastern classmates of the bride and groom were present. Mr. and Mrs. Johnstone are spending their honeymoon in the east, and will be at home at 5306 Greenwood avenue after June 20.

ENGAGEMENTS

Mr. and Mrs. Andrew P. Canning of Hubbard Woods announce the engagement of their daughter, Florence, to Rowland B. Wehr of Allentown, Pa. Miss Canning is a graduate of Northwestern university. Mr. Wehr was graduated from Columbia university and is a member of Alpha Tau Omega fraternity. An early autumn wedding is planned.

Mrs. Matilda Green of 4842 North Central Park avenue announces the engagement of her daughter, Belle Beverly, to Harry Hubert Berman, son of Mr. and Mrs. Joseph J. Berman of Chicago. The wedding is to take place in the fall.

Mr. and Mrs. Sam Berman of Charleston, W. Va., announce the engagement of their daughter, Florence Elaine, to Lester Jay Mann, son of Mr. and Mrs. A. J. Mann of 4940 East End avenue. Miss Berman will be graduated from Northwestern university this month. Mr. Mann was a member of the class of 1927.

Announcement is made by Mr. and Mrs. Le Roy John Zorn of 1320 North State street of the engagement of their daughter, Jessica June, to Le Roy H. Schurmeier, son of Dr. and Mrs. Frederick C. Schurmeier of Elgin, Ill. Miss Zorn has just completed post graduate work at the University of Chicago and Mr. Schurmeier will receive his doctor of jurisprudence degree this week.

Mr. and Mrs. Mandel Sachs of 1526 South Turner avenue announce the engagement of their daughter, Frances Eleanor, to Saul Alexander Hoffman of 5124 Ellis avenue. Mr. Hoffman is a graduate of the Massachusetts Institute of Technology and a founder's life member of the Collegiate club of Chicago.

Mr. and Mrs. Samuel Peskind of 3417 Monroe street announce the engagement of their daughter, Marion, to Jack E. Goldstein of River Forest, Ill.

Mr. and Mrs. Max Garb of 1325 Independence boulevard announce the engagement of their daughter, Tillie, to Isadore Weintraub, son of Mrs. Rose Weintraub of 4558 Justine street.

Mr. and Mrs. Meyer Brodsky of 4319 North Sawyer avenue announce the engagement of their daughter, Mary Jean, to Sidney Sandler, son of Mr. and Mrs. Nathan Sandler of Chicago.

Mrs. Leah Markle of Nashville, Tenn., announces the engagement of her daughter, Frieda Metric, to Arthur N. Lanski, son of Mr. and Mrs. Samuel Lanski of 5056 Woodlawn avenue.

Mr. and Mrs. Ben Kinlewitch of Oak Park announce the engagement of their daughter, Eleanor, to David H. Zechman, son of I. Zechman of Chicago.

Mr. and Mrs. James Leonard Crowder of Evanston announce the engagement of their daughter, Guinevere Sibley, to Harold Caldwell Costello of Chicago, son of Mr. and Mrs. George W. Costello.

Fred A. Nachman of the Flamingo hotel announces the engagement of his daughter, Adele, to Mortimer I. Kahn of Bristol, Va., son of T. L. Kahn of Asheville, N. C.

SOCIETY PERSONALS

Mr. and Mrs. Clark N. Boothby of 507 Aldine avenue are being congratulated on the birth of a daughter, Elizabeth Joanna, on June 9 at St. Luke's hospital. Mrs. Boothby was formerly Miss Elizabeth Van Engels.

Mr. and Mrs. George of 5128 Hyde Park boulevard with her son, Robert, sailed on Wednesday on the Leviathan for a six weeks tour of Europe.

Mrs. Alexander Hodgart of 5202 Cornell avenue left on June 8 to spend the summer in Scandinavia.

Mr. and Mrs. Jerome Bond are receiving congratulations on the birth of a daughter, Carla Jean, on May 25. Mrs. Bond is the former Miss Eugenia Fowle, daughter of Dr. and Mrs. Homer Fowle of Milwaukee.

Mr. and Mrs. C. H. DeAcres and their daughter, Virginia, of the Belmont hotel are vacationing in the south and southwest. They will return to Chicago early in July.

Mr. and Mrs. Sanford S. Vaughan of Oak Park sailed on June 7 on the Olympic for a two months' tour of Europe, after which they will go to their summer residence at Lake Geneva. During their absence the summer estate will be occupied by Mr. and Mrs. Howard Vaughan and Alexander Vaughan.

Mr. and Mrs. W. Robert Johnson are moving from their country estate, Heatherton Farms, near Naperville, to Hinsdale, where they have taken a house on 6th street. Mrs. Johnston with her son, Robert, and her mother, Mrs. J. S. Goodwin, will leave shortly for Andover to attend the graduation of her older son, Goodwin, from Phillips academy. On their return they will go to their place on the Apostle islands, Lake Superior, to spend the summer.

SOCIETY PERSONALS

IF YOU ARE NOT SLENDER—be smart!



Printed chiffon—one model (new confetti pattern) as Germaine Lecomte designed it—the other, hand forgetted, after Lanvin . . . 25.00

FOR JUNE TEAS AND DINNERS

The smartest chiffons, georgettes, flat crepe (summer weight), printed crepes and Elizabeth crepe . . . without any annoying tightness at arms or hips.

25.00

Misses—Plus sizes 16+ to 30+ (34 to 48 bust)—for tall and short. Little women's sizes 33½ to 47½. Extra sizes 58 to 56.

SECOND FLOOR

Lane Bryant
101 North Wabash Avenue

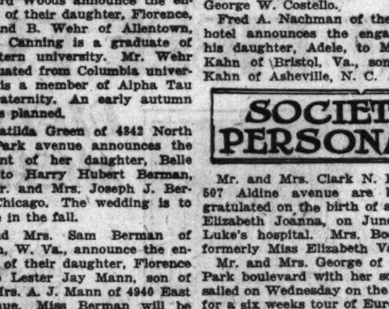
EDUCATIONAL

Summer Law Review Course



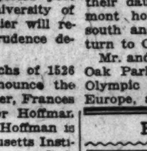
Time and Work Accredited to Regular Three-Year Course.
Also for November Bar Exam.
Also credit for COMPLETE BUSINESS LAW COURSE.
Chicago Law School
155 N. Clark Street
Tel. Delaware 9758

BOURJOIS
PARIS FRANCE



FACING his close inspection over the gleaming silver, it's a comforting thought to know that you've used Manon Lescaut Face Powder.

Peachen* Powder or Peaches-and-Cream* Powder, —the modern girl's favorite for day or evening



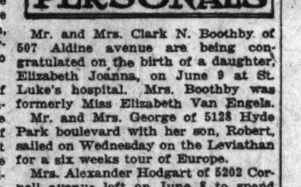
MANON LESCAUT
FACE POWDER
BOURJOIS, Inc. Paris and New York
*Reg. U. S. Pat. Off.

EDUCATIONAL

Kindergarten and Elementary Teachers in Demand

PROFESSIONAL training for teachers from nursery school through sixth grade.
High official rating; continuous demand for graduates during 44 years.
Practical experience in teaching; large demonstration school.
Strong cultural courses.
Unique spirit of good fellowship in delightful social and cultural atmosphere.
Campus two blocks from beautiful Lake Michigan, near Northwestern University.
High school graduates from accredited schools admitted without examination.
2-year teaching certificate, 3 and 4 year diplomas, 4-year degree.
Fall term opens September 13, 1929
Summer Session opens June 21, 1929
For catalog and views address
Edna Dunn Baker, President
Box 80 Evanston, Illinois
NATIONAL Kindergarten and Elementary COLLEGE

EDUCATIONAL



START JULY 8th
ART STUDY THAT IS MODERN WITHOUT BEING IMITATIVE
THE CHICAGO ACADEMY of FINE ARTS
CARL WERNTZ-DIRECTOR
18 SOUTH MICHIGAN AVE.-CHICAGO

EARN UP TO $125 A WEEK
MECHANICAL DENTISTRY
Learn in few months to make plates, crowns, bridges, etc., for dentists. No books. Day or night school. Open Mon., Wed., Fri. evenings.
CALL OR WRITE FOR FREE BOOK
McCarrie School of Mechanical Dentistry
1328 S. Michigan Ave. Dept. 278 Chicago, Ill.

CHIROPODY AN UNCROWDED FIELD
Foot Specialists needed everywhere. World's largest school offers 2 year course. Degree: Doctor Surgical Chiropody. 17th year. Nationally known staff of chiropodists, physicians, surgeons. 18,000 treated annually in clinic. Finest equipment. Requirements: High School diploma or equivalent; Opportunities for employment while attending. Write for catalog. Dept. 113.
Illinois College of Chiropody and Foot Surgery
1327 N. Clark St., Chicago

SPECIAL SUMMER RATES!
OFFERED BY
AMERICAN SCHOOL OF ENGLISH
14 W. Washington Sixth Floor
For Expert Instruction in all Elementary and H. S. Studies, as English, Math, Foreign Languages; also Business English, Public Speaking.
HOURS 9 TO 9. ENROLL NOW!

EDUCATIONAL

THE CHICAGO NORMAL SCHOOL of Physical Education
FOR WOMEN ACCREDITED
Courses preparing young women for well-paid positions as Directors of Physical Education, Gymnastics, Field and Water Sports, Dancing. All classes in small groups under specialists. Accredited academic courses. Complete modern equipment. Delightful home life in unusually fine dormitories. Beautiful location, city advantages. Summer camp. Fall term opens September 16th. 26th year. Catalog on request. Telephone Drexel 3092, or address Dept. 49, 5835 Greenwood Ave., Chicago, Ill.

ABC Shorthand
A modern system easily completed in 30 days. Save money and enjoy a vacation part of this summer. Full Secretarial course—especially attractive to High School Students. Individual Instruction. Day or Evening. Enroll any time.
Dickinson Secretarial School
218 S. Wabash Ave. Website 3979

MOSER
"The Business College with a University Atmosphere"
45th Special 5-Months Course
July-August-September
Open Only to College Students
Courses—STENOGRAPHIC-Intensive
224 S. Michigan Ave. 12th floor
Chicago, Ill. Harrison 8207

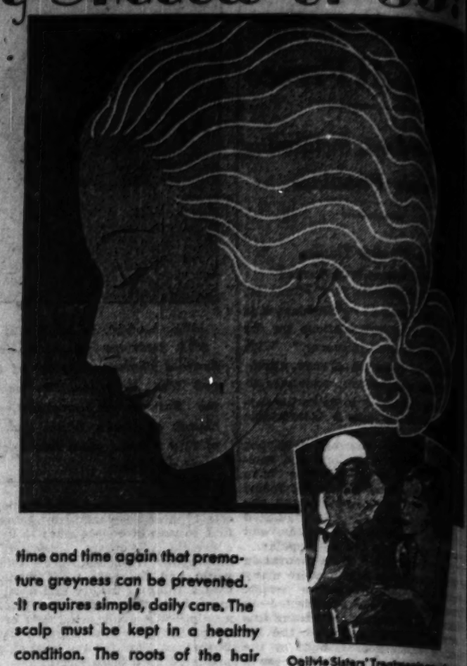
ST. GEORGE SCHOOL for girls and small children. A school for home efficiency. CAMP among hills of Wisconsin, June 25. Swimming, boating, bikes, athletics, under supervision of skilled teachers. Wholesome country life. $150 for season of two months, $80 one month. $50 two weeks—autos leave school and camp weekly. Re-turning Aug. 25. Studies from Kindergarten to junior high. Board and day. Non-sectarian. Terms mod. St. George School, 4545 Drexel-blvd., Chicago. Phone Atlantic 9748 for registration and deposit.

Speedwriting
The NATURAL SHORTHAND
A SUPERIOR SYSTEM
E-Z to Learn! E-Z to Write! E-Z to Read!
SPECIAL 11 WEEKS' COURSE!
2 hours a day! Note-taking ability for school work or take dictation in business. 2 free lessons. Call or write.
SPEEDWRITING, 154 N. Clark. Franklin 1080

Learn Electricity in 12 Weeks in the Great Shops of Coyne Day and Night School. Enter now. Call or write for Free Catalog. Coyne Electrical School (Founded 1899) 510 S. Paulina St., Chicago.

JAZZ Guaranteed in 20 Lessons on piano and all instruments; entertainment for all occasions. Axel Christensen School, 218 S. Jackson [Kimball Bldg.]. Harrison 8470.

The Grey Shadow of 35



Will You Escape It—Or Will It Mar Your Happiness?

TODAY you are young and happy. You have beauty to spare—and love—and young shoulders that bear their burdens lightly. But what of the years ahead? Will your happiness decrease; your beauty be lost? What of your hair—and its appearance, five—ten—fifteen years from now?

Even now your hair may be verging on greyness. It may be too oily or too dry—its vitality waning. It may be losing its color—a drab shadow of dustiness stealing over it. All these are danger signals—fore-runners of The Grey Shadow—conditions which, if not overcome, will surely lead to greyness, regardless of age.

Yet, Ogilvie Sisters have proven time and time again that premature greyness can be prevented. It requires simple, daily care. The scalp must be kept in a healthy condition. The roots of the hair must be properly nourished; the color cells thoroughly stimulated; the flow of oil glands regulated.

Ogilvie Sisters

604 Fifth Avenue, NEW YORK
Salons: Washington ✓ Biarritz ✓ Paris
Ogilvie Sisters' Hair Preparations are on sale at
MANDEL BROTHERS and other leading Department Stores

Ogilvie Sisters' Treatments are given at the following Beauty Salons:
CHICAGO
Condos Beauty Shop, 1215 East 63rd St.
Theresa Lawler Hair Shop, 1005 Marshall Field Annex
Charme Beauty Shoppe, 3207 Armitage Ave.
E. Rohde, Edgewater Beach Hotel
M. A. Maudre Beauty Shop, 4326 West Madison St.
Susanne Duffy, 7023 Ogilvie Ave.
VICINITY
Hannah Nellis Anderson, 733 Elm St., Winnetka, Ill.
Bel Nel Beauty Shop, 809½ La Salle St., Ottawa, Ill.
Mary Ann Beauty Shoppe, 362 Park Ave., Glencoe, Ill.
Daniel Gens, 509 Main St., Evanston, Ill.
Biggs & Bussert, Macomb, Ill.

EDUCATIONAL EDUCATIONAL

SCHOOL OF LAW
MEMBER OF THE ASSOCIATION OF AMERICAN LAW SCHOOLS ON APPROVED LIST OF AMERICAN BAR ASSOCIATION
Summer Evening Classes
June 24th to August 23rd
Open to Men and Women
Common Law Pleading, Contracts, Conflict of Laws, Trusts | Evidence, Constitutional Law, Corporations, Personal Property
Register Now at
28 N. Franklin St. Central 0640
LOYOLA UNIVERSITY CHICAGO

EDUCATIONAL

34th Year.
Gregg Shorthand taught in 97% of the nation's high schools.
Day school enrolls only high school graduates or equivalent.
Those who have not completed high school accepted Monday and Thursday evenings.
Courses—short and intensive.
Shorthand Secretarial — Executive Secretarial — Accounting — Teacher Training—Civil Service and Court Reporting Courses.
1200 students registered annually.
Free employment Bureau.
Enter any Monday.
Book of Facts—free.
No solicitors employed
GREGG SCHOOL
Home of Gregg Shorthand
225 N. WABASH AVE.
State 1881
CHICAGO

Stenotypy the new Speed-way in shorthand
makes you an expert secretary. Opens the way to preferred positions, steady work and big pay. Stenotypists in demand for conventions, conferences, court procedure, civil service and business offices.
Day and Night Classes
Visit, write or phone for a free demonstration of the machine-way in shorthand and a trial lesson on the Stenotype
BRYANT & STRATTON COLLEGE
18 South Michigan Ave.
LAKE VIEW METROPOLITAN BUSINESS COLLEGE
Lincoln Ave. at Roscoe St.
MacCORMAC SCHOOL OF COMMERCE
1168-1172 East 63d Street
MOSER SCHOOL
118 South Michigan Ave.
NORTHWESTERN BUSINESS COLLEGE
2539 North Kedzie Blvd.
If outside Chicago Metropolitan area, write
THE STENOTYPE
4103 South Michigan Ave.
for a card of introduction to the nearest Stenotype School

The COMPTOMETER SCHOOL
Conducted by the Manufacturers of the Machine
Day Classes Start Every Monday
An interesting, short, 8 to 10 weeks' course. The demand for graduates is surpassing all previous records. Our free employment service, operating in connection with our School and Sales, places you in desirable, well paid positions. Tuition unusually low.
Typewriting is combined with the Comptometer course for those desiring it. No enrollments accepted for typewriting alone.
Day Classes Start Every Monday
Write, call or telephone Principal for Catalog
Felt & Tarrant Mfg. Co.
CHICAGO, ILLINOIS
222 W. Adams Street, Room 1200
State 9257

EDUCATIONAL

Make This Summer Count For Success

By investing part of your time in Business Training.

Summer Courses provide special intensive training which will prepare you for that preferred position this Fall—will give you a head start toward business success—or prove an invaluable adjunct to university work. Full descriptions of courses in New Catalog free on request.

Write, Visit or Phone Randolph 1514

Bryant & Stratton COLLEGE
18 S. Michigan Ave., Chicago

EST. 1917 RADIO
SHIP SHORE
Repairing and Building Sets
Broadcasting and Engineering
CHICAGO RADIO INSTITUTE
64 E. Lake St. Ran. 7983
Only School in Chicago Holding Government Credit
DAY AND EVENING CLASSES

CAMPS Information
FREE information: All camps and schools in U. S. Boarding, Finishing, Military, Jr. Colleges, etc. Catalogs, rates, official advice. Also Chicago Secretarial schools—day or night.
Only state chartered free Bureau. Apply:
AMERICAN SCHOOLS BUREAU
Room 1201
Stevens Bldg.
17 N. State St.
Tel. Central 0643

Lewis Institute
An Endowed College for Men, Women
Summer Term Begins June 24
Mathematics, Physics, Chemistry, Zoology, Civil Engineering, Drafting and Shopwork, English, History, Economics, Psychology, Philosophy, Education, Foreign Languages, Pottery.
For Circular of Information address
Lewis Institute
Dept. A, Madison St. & Damen Ave., Chgo.

BOYD SHORTHAND
A Superior Shorthand for Progressive People.
GRADUATE in 30 DAYS—150 HOURS
Typing, Secretarial and Reporting Courses. Get Catalog and name of nearest school.
BOYD SCHOOL, 32 W. Randolph. CEN 4337

Position and Salary
FOR OVER FIFTY YEARS we have been training men and women and placing them in positions, from the start to a start in business life. Maybe we can help YOU. Suppose you give us a ring—Harrison 0706. Ask for Mr. Pierce, Registrar.
All business and secretarial branches. Day or evening sessions through the summer. Enroll any Monday.
METROPOLITAN Business College
37 S. Wabash Ave., at Monroe St.
CHICAGO

CAMPS.
CAMP GLENLOCH
SUMMER CAMP FOR GIRLS 7 TO 20
In Michigan. An especially attractive site this summer.
MISS MIRIAM H. WILSON, Director
5709 Kimbark Ave. Dorchester 1202
CAMP ALGOMA CHICAGO
A summer Home for a Select Class of Girls. Cabins; good board; all forms of sports; moderate expense. Illustrated booklet on request.
Henry K. Polley, Room 1200, 29 S. LaSalle St., Chicago, State 6262
Herbert Islander, 6739 Ridgeland Ave. Telephone Dorchester 7041.
CAMP ROOSEVELT
FOR BOYS
Senior, $110.00; Junior, $115.00—7 Weeks
Splendid location—Excellent equipment—Fine opportunities
Full Information
Board of Education, 460 S. State, Chicago
CAMP KENMORE
Christian leadership; excellent food; perfect supervision. Land and water sports; handicraft. 3 hours from Chicago. For boys 8 to 18 yrs. $110 per wk. Write Camp Kenmore, Box 2, S. Plainfield, Ill. Care John Kahn, Jr.
CAMP FOR GIRLS
On beautiful Portage Lake, Mich. For girls 7 to 16. No tents. Careful oversight. Usual sports and crafts. For catalog now address:
Camp Carrington, Box T, Kenosha, Wisc.

GIRLS—WOMEN



Trained practical Nurses are paid $25 to $35 weekly, besides their board and room. We train you in a short time and we will help in obtaining positions. Opportunity to travel. Write or call. Fra. 2849
WINTHROP SCHOOL, 1322 Capitol Bldg., 130 N. State St., Chicago

COMMERCIAL ART
Advertising Art, Layout, Pen & Ink, Lettering, Design, Poster, Object, etc. Illustration, Show Card, Commercial Art, Interior Decoration, Costume, Painting Arts, Dramatic Arts and Teacher Training.
For Catalog—Address The Dean of the School
THE ART INSTITUTE, CHICAGO, ILL.

THE ART INSTITUTE OF CHICAGO
SUMMER TERM OPENS JULY 1
FALL TERM OPENS SEPTEMBER 30
Drawing, Painting, Illustration, Sculpture, Commercial Art, Interior Decoration, Design, Costume, Printing Arts, Dramatic Arts and Teacher Training.
For Catalog—Address The Dean of the School
THE ART INSTITUTE, CHICAGO, ILL.

MORGAN PARK MILITARY ACADEMY
College preparatory. Separate school. Teacher for every 12 cadets. Athletics for each boy. 25 acres, country surroundings. 56th year. Summer camp. Col. H. D. Abells, Supt. 1350, Morgan Park, Chicago. Bev. 2800.

Languages Berlitz School
12th Floor Auditorium
To Harrison 0302
French, Spanish, German, Italian, English, etc.

SOCIETY

[Continued from page two.]

or rather, to Lake Forest, where she will make one or two visits before rejoining her husband at their country place near Cooperstown, on Otsego lake, N. Y.

She has not been in this part of the world since her marriage in November, 1927. Her many friends here will be delighted to hear that she and her husband are planning a two months' sojourn in Chicago next winter. She always adds to the gayety of nations wherever she may be, and those who have met her in Europe this spring say that, in spite of the serious illness which attacked her last summer she seems today as well and as full of spirits as ever.

Apropos of foreign travel I have to correct an erroneous announcement I made recently when I stated that the Illias Strawns were going to attend the International Association of Commerce meeting at Stockholm. It does not meet at the Swedish capital this year; it is at Amsterdam, the Dutch metropolis, that it will collect its members and hold its sessions this summer, and it is to that interesting city that the Strawns will hie themselves.

* *

An Error Acknowledged.

While I am apologizing for incorrect statements, and that is a job that this column is quite willing to undertake, truth and accuracy being ever our aim, I would like here to state that when I wrote about our former fellow citizen, the late Lyman J. Gage, and his life at Point Loma I was quite misinformed as to his present wife's having connection with the famous Theosophical institute which has its beautiful headquarters on that great promontory that sticks out with such majesty into the Pacific ocean. It is just another lesson not to take hearsay as truth, and one that your scribe is gradually acquiring.

My informant neglected to tell me that it was Mr. Gage's second wife who was connected with the institute. He was, it appears, married three times, and it was this second wife who was, according to my source of knowledge, a friend and follower of Mrs. Tingley. He, himself, as was reported by me, had no connection with the Theosophists, nor, according th Mr. Fussell, who makes the protest, did he ever give anything to it beyond a contribution of $25 to a fund for something connected with the children who are taught at the institute. I don't think that I mentioned any gifts from him, but am not sure, as so fugitive is this light and frivolous chronicle of current events that its creator keeps none of it. By Monday morning her only copy is on its way to South Africa, to an ex-Chicagoan who professes to read it.

To continue with this endeavor to correct any false impressions unwittingly conveyed by the X. family's peripatetic pillar of polite piffle, let me emphasize the fact that, while Mr. Gage set his house almost at the gates of Point Loma institute, he did so only and entirely because the location was a beautiful one, and because he had elected when he left Chicago to seek the simple, undisturbed life, which he found on this southwesternmost point on this northern continent. In so doing he showed that good sense which guided him through his long and successful life.

Nor was the third Mrs. Gage ever at any time second in command at this institute of which Mrs. Katherine Tingley has long been head. Mr. Fussell in terms of well merited bitterness calls upon the W. G. N. to correct the false impressions that may have been created by us.

* *

Where It Started.

And furthermore, we who conduct this column do earnestly entreat any newspapers in that part of the country who deem it worth while to communicate this information to its readers to the end that no more false information may be given hapless newspaper folk who sojourn for a short time in that part of southern California and mayhap send in stuff to their newspapers. It's a bad thing for us journalistic hirelings when we are convicted of inaccuracy by our bosses and we don't like or mean to run such risks. But when we are told things that seem to be current information by many and sundry we are not always in a position to seek complete verification at headquarters owing to the swift arrival and passing of an infinite variety of so-called news, which we have to pass rapidly on, or lose our jobs.

I wish that a theosophist could be a reporter for, say, just a week. If he or she sought exact verification of every casual presentation of what seemed like news—well, he or she wouldn't have much time for either eating or slumber.

Just the same, the X. family hates to appear untrustworthy and here and now takes a vow never again to retail anything in the least interesting to its readers unless it is handed to us signed and sealed and sworn to by some one in high authority. We may lose readers, and we have some important ones; we may even lose our job, and it is a good one; we may lose our temper, and it is a bad one; but so help us by everything that is noble and good, we never will again talk about a theosophist, which vow keeps us from telling you just what is said out in the Ojai valley [pronounced O'High] about another theosophist, Krishna Murti, and his shiny new automobile. He's not of the same branch of theosophists as the school at Point Loma. Mrs. Annie Besant is a follower of his. By the way, if you are uncertain as to where to put the accent on Mrs. Besant's name, remember that she said at the beginning of her career in the eighties of the last century that she'd make it very unpleasant for any one who rhymed it with pleasant. I've forgotten just how the rhyme went, but it left an indelible impression on one youthful mind. So don't pronounce it Besant, with the accent on the "Bea," and mumbling the "ant." Better speak it as B'sant.

* *

Off to California.

A large and representative throng of Chicagoans are summering in southern California. Mrs. Joseph G. Coleman departed last Tuesday for Santa Barbara. Her splendid work for the new Passavant hospital, to which she has devoted herself daily for the last four or five months, earned her the right to as perfect a holiday as that lovely region can provide for weary mortals. She will be at the Miramar for the next three months.

Her brother-in-law and sister, Mr. and Mrs. Charles L. Strobel, are going there in a fortnight or so and will be

[Continued on page seven.]

All Our Stores, Including Loop Store, Open Monday and Tuesday Nights Until 10 o'Clock



$4.87
Usual $12.00 Value!
CHARMING new book trough end table with oval top of SOLID WALNUT! Handy for your reading lamp and has a shelf and trough for books besides! A really rare bargain!



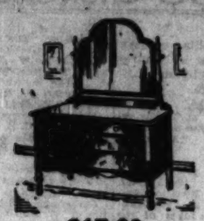
$9.50
$1.00 Cash—$1.00 Monthly
PHONE set of selected gumwood in attracting Tudor design, beautifully finished! Occupies but little space. Shelf for phone books. Comfortable chair included at this low price!



$7.63
$1.00 Cash—$1.00 Monthly
BEAUTIFUL mahogany finish rocker, rich in comfort, at a splendid saving! Spring cushion seat upholstered in long wearing tapestry. No phone or mail orders, please.



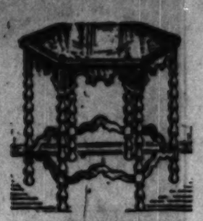
$4.95
Solid Walnut Top
DISTINCTIVE, well made nite stand with a genuine, solid walnut top! Has a convenient drawer. At $4.95 there should be a tremendous demand for this unusual value!



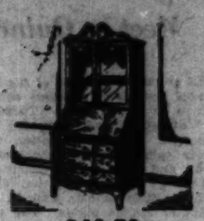
$17.89
$1.00 Cash—$1.85 Monthly
GREAT clearance sale bargain! Beautifully designed dresser of walnut veneers and selected gumwood, hand rubbed and polished. Heavy plate mirror and deep, easy sliding drawers.



$12.98
$1.00 Cash—$1.30 Monthly.
PULL-UP chair of sturdiness, beauty and real comfort—in a graceful, walnut finish frame upholstered in durable covers. Our usual $18.75 value—reduced!



$14.95
$1.00 Cash—$1.50 Monthly
A LOVELY occasional table that lends enchantment and comfort to your living room or hallway—greatly reduced! Rich walnut veneer top and solid gumwood base, in a very smart design.



$46.50
$3.00 Cash—$3.85 Monthly
USUAL $65 secretary desk, of richly figured walnut veneers—a useful piece for the modern home! Spacious writing compartment and deep drawers. Strong lock.



Bridge Lamp Bargain
$7.48
$1 Cash
$1 Monthly
LOVELY bridge lamp for your living room—at only $7.48! Regularly sold up to $14.50! Genuine plated and polished bases, complete with brocaded silk or georgette shades in combination colors. Choice of several styles.

A GREAT CLEARANCE SALE

ODDS AND ENDS FROM OUR $1,000,000.00 JUNE BRIDE SALE MERCHANDISE OF LATEST STYLE AT SENSATIONAL REDUCTIONS

Smart Pier Cabinet
$5.00
NO thrifty housewife in search of home beauty can afford to overlook this bargain offer. Handsome pier cabinet, finished in smart walnut, attractively decorated 4 deep shelves for books. Only one to a customer at this extremely low price.



A GIGANTIC clearance of all left-overs and odds and ends from our Million Dollar June Bride Sale! Everything of latest design and fine quality—fully guaranteed in every particular. Merchandise held for later delivery without extra charge. Spetially reduced credit terms during this sale. Make it your business to see these wonderful bargains! There are hundreds of others on all our floors.

Goods Packed and Delivered Free Within 50 Miles of Chicago

'Master-Built' Bed Davenport Suite with Serpentine Front
$5.00 Cash **$99.50** *$137.50 Value*
COMFORT and two-fold utility in this beautiful 2 piece living room suite that becomes an extra bedroom at night! Stylish serpentine front. Hand tailored in durable, mothproof jacquard velour. Spring filled reversible cushions in lovely tapestry. The davenport is quickly transformed into a full size, double bed.

Trade in Your Old Furniture for New!
TRADE in your used and outworn furniture for beautiful new merchandise! We will make you a generous allowance, accepting it as your initial payment. Phone our nearest store for an appraiser to call at your home.



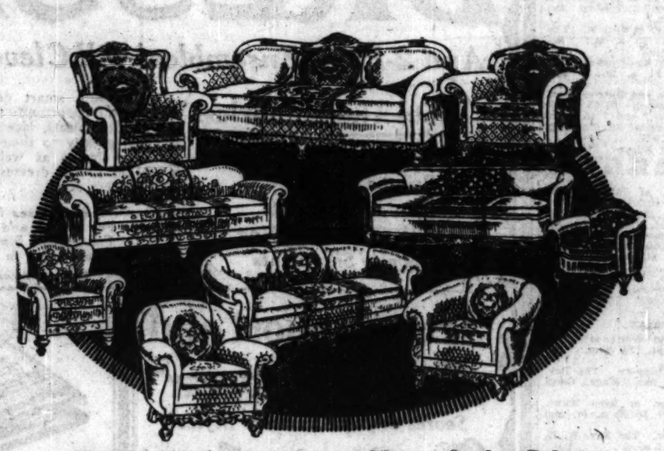
71 Years of Fair Dealing
"Master-Built" 2 Piece Parlor Suite in Mothproof MOHAIR
$10.00 Cash **$146.50** *$195.00 Value*
TWO handsome and unusual pieces that will add a new lounging ease to your living room! Hand carved frame, hand tailored in lustrous mohair. Guaranteed mothproof. Shapely serpentine front. Spring filled reversible cushions in figured moquette. Style and beauty—at a remarkable saving!



$6.63
GENUINE "Simmons" bed in a smart new design with metal cane panels—finished in attractive walnut enamel! Easily kept clean. Comes in all standard sizes. A great Clearance Sale bargain!



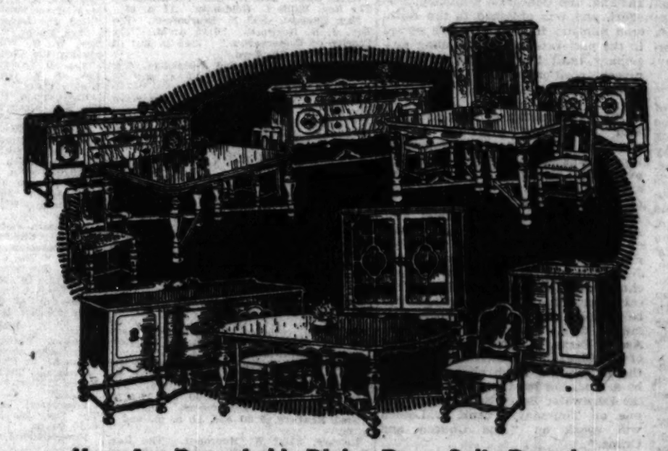
$14.98
AN unusual saving! "Simmons" double day bed, enameled in walnut, with decorated panels! Includes a comfortable, cretonne covered mattress. Opens at night into a full-size bed!



Fine Living Room Suites at Money Saving Prices

$ 85.00 "Master-Built" 2-Piece Velour Parlor Suites	$ 69.75
$124.50 "Master-Built" 2-Piece Jacquard Velour Parlor Suites	$ 88.50
$150.00 "Master-Built" 2- Piece Kensington Plush Parlor Suites	$124.85
$167.50 "Master-Built" 2-Piece Mothproof Mohair Parlor Suites	$139.75
$195.00 "Master-Built" 2-Piece Frieze and Mohair Parlor Suites	$160.50
$245.00 "Master-Built" 2-Piece Frieze and Mohair Parlor Suites	$188.50
$319.00 "Master-Built" 2-Piece Imported Frieze and Mohair Parlor Suite	$247.90

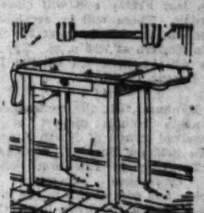
Pull-Up Chairs, Overstuffed Chairs, Odd Sofas, etc., at Unusual Prices



Here Are Remarkable Dining Room Suite Bargains

$ 69.50 7-Piece Dining Room Suites, reduced to	$ 47.50
$ 87.75 7-Piece Dining Room Suites, reduced to	$ 68.95
$110.00 7-Piece Dining Room Suites, reduced to	$ 84.75
$139.50 7-Piece Dining Room Suites, reduced to	$107.85
$187.95 7-Piece Dining Room Suites, reduced to	$139.50
$198.50 7-Piece Dining Room Suites, reduced to	$154.85
$237.75 7-Piece Dining Room Suites, reduced to	$189.50

Odd China Cabinets, Servers, Buffets, etc., Greatly Reduced!



$4.99
DROPLEAF kitchen table with full PORCELAIN top—measures 36x24 inches with sides down! Finished in snowy white enamel. Cutlery drawer. No phone or mail orders, please.



$9.87
$1.00 Cash—$1.00 Monthly
FIFTY-FIVE piece dinner set of perfect quality semi-porcelain complete service for eight persons! Very attractively decorated. Extraordinary value!



$22.45
$1.00 Cash—$2.00 Monthly.
STURDY built, roomy dresserobe for your clothing and accessories—at a saving of $12.50! Rich walnut finish gumwood. Spacious wardrobe with sliding hanger. Large plate mirror.



$28.45
$1.00 Cash—$2.50 Monthly
WINDOW seat chest that combines beauty and utility—in a walnut veneer case with gorgeously embossed panel! Red cedar interior—absolutely mothproof. 45 inches long. Has strong lock.

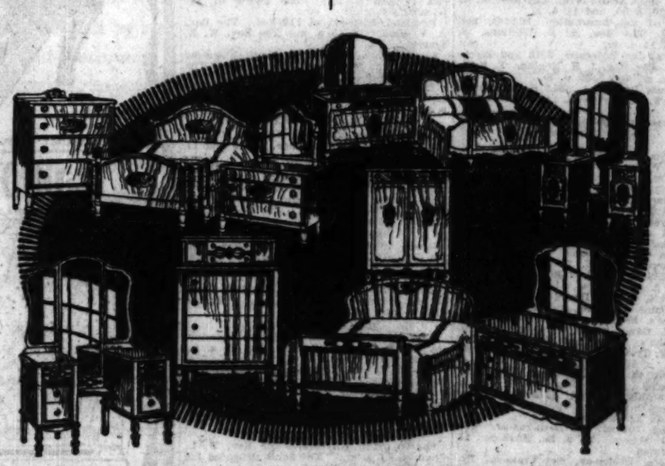
Rugs



9x12 Ft. Seamless Fringed Beautiful Velvet Rugs
$37.65
$1.00 Cash—$3.00 Monthly
ONE of the most outstanding rug bargains of the season! Room size Velvets, woven in one piece, with heavily fringed ends. Choice of a varied assortment of designs and colorings for every room. Every rug a wonderful value!

4.6x6.6 Heavy Plush Seamless Axminster Rugs **$12.98**	6x9 Seamless Fringed Velvet Rugs, Special **$19.88**
9x12 Heavy Seamless Plush Axminster Rugs **$39.75**	9x12 Seamless Oriental Pattern Wilton Rugs **$79.85**

9x12 Gulistan De Luxe Rugs, like real Orientals..... **$150**



Big Reductions on Bedroom Furniture of Fine Quality

$ 57.50 2-Piece Suite, Bed and Dresser, reduced to	$ 39.45
$ 99.50 3-Piece Decorated Green Enamel Bedroom Suite	$ 68.75
$137.85 3-Piece Bedroom Suites, reduced to	$ 99.50
$139.00 3-Piece Bedroom Suites, reduced to	$107.85
$169.50 3-Piece Bedroom Suites, reduced to	$124.95
$195.00 3-Piece Bedroom Suites, reduced to	$147.85
$245.00 3-Piece Bedroom Suites, reduced to	$188.90

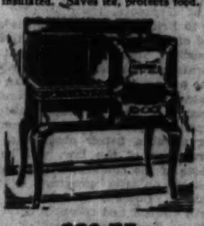
Odd Beds, Dressers, Etc., Priced at Substantial Savings



New 1929 Model 7-Tube All Electric
Majestic Radio
With Built-in Super Dynamic Speaker
$110 *Less Tubes*
Pay Only $10.00 Cash!
THE 1929 model 71 all-electric Majestic Radio—at a price reduction that has startled America! Imagine! Now you can buy this famous set with the Improved Super Dynamic Power Speaker—complete (except tubes), for only $110.00! Lovely post colonial cabinet of matched walnut veneers. (Small carrying charge on deferred payments.) No charge for installation!



$27.65
$1.00 Cash—$2.50 Monthly
SHEET STEEL refrigerator in gleaming white DUCO enamel finish that won't come off! 50-lb. ice capacity. Scientifically insulated. Saves ice, protects food.



$29.75
$1.00 Cash—$2.50 Monthly
CABINET Gas Range, trimmed in shiny porcelain and nickel! Large oven and broiler with rust-proof linings. Handy shelf. An efficient baker. Exceptional value!



5-Pc. Solid Oak Dinette Set
$1.00 Cash **$27.65** *$2.45 Monthly*
A TRULY splendid 5 piece set at a great saving! Solid oak, beautifully lacquered and decorated, in heat and stainproof finish. Extension table with extra leaf, and four comfortable chairs to match—for only $27.65 in this sale!

Loop Store, 208-212 S. Wabash Ave.—Just South of Adams

1906-1908 Wabash Ave. *Near 20th Street*
1901-1911 State St. *Near 20th Street*
822-824 W. 63d St. *N. E. Corner Green*

L. FISH FURNITURE CO. EST. 1856

3036-3038 Lincoln Ave. *Between Southport and Barry*
2656-2658 W. North Ave. *N. E. Corner Washtenaw*
654-656 W. North Ave. *N. E. Corner Orchard*

All Our Stores Open Monday, Tuesday, Thursday and Saturday Nights Till 10



"Simmons" Complete Bed Outfit
$1.00 Cash **$27.65** *$2.45 Monthly*
COMPLETE "Simmons" bed outfit—at a special low price! Graceful Windsor style bed in walnut enamel. "Simmons" gray enamel COIL spring—fully guaranteed. "Simmons" cotton and felt mattress. All sizes.

Educators of Religious Field Meet at Quincy

THE annual convention of the Illinois council of religious education will be held Tuesday, Wednesday and Thursday at Quincy, Ill. This organization was formerly called Sunday School association and represents thirty-one Protestant denominations, 6,044 church or Bible schools, and an enrollment of 838,624 pupils. The governing body is interdenominational and composed of an equal number of ministers and laymen. In addition to the Sunday school work, the activities of the council embrace day and vacation Bible schools and centers of leadership training.

The Quincy meeting will be an intensive training school for three days, taught by men and women well known in their respective fields in the best and most modern methods. An attendance of 1,500 is expected.

Among those that appear on the program are the following: Prof. H. Augustine Smith, Boston, Mass., music; the Rev. J. S. Armentrout, Philadelphia, Pa., young people's director, Presbyterian church; Hazel V. Orton, Chicago, children's work, Methodist Episcopal church; the Rev. F. E. Davison, Oak Park, adult work, Disciple church; Dr. Paul H. Vieth, Chicago, international council religious education; Roy Burkhart, Chicago, international young people's specialist; Dr. Arlo Brown, Chattanooga, Tenn., religious education; W. E. Pickering, Springfield, Ill., president Illinois council of religious education.

More than 100 school children have already enrolled for vacation school at the Moody Bible institute, 123 Institute place, which begins to hold its daily session July 11. Last year 125 children, representing 22 nationalities, attended and from present indications many more will be enrolled this year before the opening day. In charge of classes for boys and girls of all ages are the students of the institute who are preparing in a four year Christian education course, specialists in departmental work; games, hand work, Bible drills, stories, singing, and outings for children from four to fourteen are provided. The school will continue until July 26.

A solemn novena in honor of Our Mother of Perpetual Help is being held at St. Michael's Catholic church, Cleveland and Eugenie streets, which began last Friday and will close on Saturday. There will be services in German in the afternoon at 3 o'clock and in English at 7:30 p. m. The sermons will be preached by the Rev. F. J. Lorenz, C. SS. R.

At Elmhurst, Ill., the conference of the north Illinois district of the Evangelical Synod of North America will be held on Tuesday, Wednesday and Thursday in Elmhurst college. This conference comprises 135 churches and contributes to the maintenance of the following institutions within its borders: Elmhurst college, Elmhurst; Orphans' home and Home for the Aged, Bensenville; Pastors' home, Bensenville; Deaconess' home, Lincoln; Deaconess' home, Chicago; Uhlich's Orphan home, Chicago. The merger of the Evangelical synod with allied church bodies will be up for discussion. The Rev. H. J. Schick, S. T. D., of Chicago, is president.

His Eminence George Cardinal Mundelein will dedicate St. Simon's church and school, 5157 South California avenue, this morning at 10:30 o'clock, assisted by the Rt. Rev. Msgr. W. O'Brien, St. John's Catholic church; the Rt. Rev. Msgr. William Foley, St. Ambrose church; and the Rt. Rev. Msgr. J. Dettmer, St. Anthony's church. Solemn high mass will be celebrated by the Rev. Bonaventure Sovinski, O. F. M., St. Mary's church, Lemont, Ill. The dedication sermon will be preached by the Rev. John Kostik, C. PP. S., St. John's Catholic church, Whiting, Ill. The seating capacity of the church is 1,020 and the property is valued at $200,000. The parish was organized on Oct. 1, 1926, the Rev. Edward Sendek, pastor.

This evening at 8 o'clock at Grace Evangelical Community church, Logan square and Wrightwood avenue, the Rev. J. Alfred Nansen, pastor, the "Happy Sunday Evening Services" will come to a close for the season with special request numbers by the church orchestra, under the direction of W. H. Wilton. Mrs. Mary Gorman Parker will be at the organ and will also accompany the vested choirs in special selections.

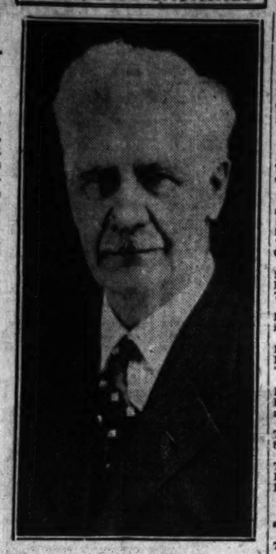
The 543 Presbyterian churches of Illinois will be represented through presbyterial commissioners, an equal number of elders and ministers, at the eighth annual conference of Illinois Presbyterians to be held at Edgewater Presbyterian church, Bryn Mawr avenue at Kenmore, from Monday evening to Friday noon. It comprises the synod of Illinois, the Women's Synodical society, and the educational and inspirational conference. In response to the action of the Presbyterian general assembly, obedience to law and the necessity of church people taking a conspicuous part in the movement to bring about a better observance and enforcement of the law, will be the keynote of the conference. Among the speakers on the program will be Frank J. Loesch, an elder of the Fourth church and recently named by President Hoover as a member of the national law enforcement commission.

The Rev. Lester E. Bond, pastor of the First Presbyterian church at Itasca, Ill., has hit upon a novel idea of conducting a special golfers' service at 8 o'clock in the morning every Sunday and he says he is greatly surprised at the generous attendance. To accommodate the caddies at 7:30 o'clock Sunday school is conducted.

This new program was inaugurated because Itasca is located in the midst of no less than six golf courses and the Sunday golfers were not willing to give up the sport to attend church at the regular hours for service. It also interfered with the attendance of local residents, especially the caddy boys. Best of all, these services do not interfere with the regular Sunday school and morning worship services.

The Rev. Charles Tupper Baillie, who has recently accepted the call to the pulpit of the Fullerton Avenue Presbyterian church, will preach his first sermon at the church this morning. A reception by the women's organizations of Fullerton to the new pastor and his family will be given this evening at 6:30 in the church parlors. The Rev. Mr. Baillie is a graduate of Union Theological seminary, New York City,

NEWS OF CHURCHES



THE REV. FREDERICK PFOTENHAUER, D.D.
[Dodge Photo.]

Dr. Frederick Pfotenhauer is president of the Evangelical Lutheran synod of Missouri, Ohio and other states, and has held this position since 1911. There is every expectation that he will be reelected at the 34th triennial convention of the synod to be held beginning Wednesday and continuing until June 29, at the Concordia Teachers' college, River Forest, Ill.

In April, 1847, eighty-two years ago, the Missouri synod was organized at Chicago, in the First St. Paul's Lutheran church, La Salle and Goethe streets, of which the Rev. Henry Kowert, is pastor at present. There were twelve congregations with twenty-two ministers, and two candidates for the ministry. Today there are 1,606,745 adult members, 3,917 churches 4,167 pastors and 181,576 pupils in Lutheran schools. Nearly 1,000 delegates representing Lutheran churches over the world will attend the thirty-fourth triennial convention in River Forest.

Dr. Pfotenhauer, born in Germany, came to America and finished his theological education in Concordia college, Indiana, and Concordia seminary, Missouri, and was ordained to the Lutheran ministry in 1880. He has served in the pastorate and as traveling missionary until he was elected to his present position in 1911. Dr. Pfotenhauer resides in Chicago.

The Presbyterian general assembly also sent down overtures to its churches for a vote on the proposition of organic union of all Protestant evangelical churches. Other prominent speakers will be: Dr. Hugh T. Kerr of Pittsburgh, Pa.; the Rev. Cady H. Allen, missionary from Persia; Mrs. Andrew Todd Taylor and Miss B. Marie Preston, Chicago, of the Presbyterian foreign and national boards; Dr. John Timothy Stone of the Fourth church and the Presbyterian Theological seminary. All the meetings will be held in the new four-story, half million dollar community house. Dr. Asa J. Ferry, the pastor, is chairman of the Chicago committee and host of the conference. Each noon there will be a luncheon for the whole group at the Edgewater Beach hotel, and at the one on Thursday, Frank J. Loesch will speak on "The Church and Crime."

Arthur Burrage Farwell, president of the Chicago Law and Order league and secretary of the Hyde Park Protective association, will speak at the Belden Avenue Baptist church, Belden avenue and Halsted street, this morning at 11 o'clock. He says, "I have seen Chicago grow in population ten times and in territory six times, and believe here is to be not only the largest, richest, most influential city in the world but eventually the most righteous. I have that faith in the Chicago spirit."

Tomorrow morning at 10:30 in the Immanuel Baptist church building, 2320 South Michigan avenue, the Baptist Ministers' conference will meet for the last time this season until Sept. 9. The devotions will be led by the Rev. Cecil Osborne, the new pastor of the Lorimer-Memorial Baptist church. The Rev. Prof. Morton S. Enslin of the department of the New Testament, Crozer Theological seminary, Chester, Pa., will be the speaker of the morning. Dr. U. M. McGuire is the president.

The Rev. F. J. Tromp, who has just been elected rector of Calvary Episcopal church, 3164 West Monroe street, will be the guest of honor at a reception in the Calvary parish house this afternoon from 4 to 7. Father Tromp takes up his duties at Calvary July 1, succeeding the late Rev. Henry R. Neely, who had served the parish for thirteen years until his death two weeks ago.

The Rev. Walter Wietzke, the pastor, will preach his first sermon in the new Grace Evangelical Lutheran church, South Marshfield avenue and West 61st street, this morning at 9:30 in German and at 10:30 in English. The evening service at 8 o'clock will be a memorial dedication and an organ recital by Mr. Jellema. The new building, with the organ, art glass and furnishings represents an approximate value of $60,000.

Three Chicago rectors and a former Chicagoan will receive higher degrees from the Western Theological seminary at the fourty-fourth annual commencement exercises Tuesday at St. Mark's Episcopal church, Evanston. The Rev. Kenneth Owen Crosby, chaplain St. Stephen's college, New York, for fourteen years head of Lawrence hall, Chicago, and the Rev. J. H. Dennis, rector of the Church of the Holy Apostles, Chicago, will receive the degree of doctor of sacred theology. The Rev. F. E. Bernard, rector of All Saints' church, Ravenswood, and the Rev. William A. Simms, rector of St. Mark's, Chicago, will receive the degree of master of sacred theology. Among those who will receive bachelor degrees will be the Rev. Wilfred H. Ziegler, rector of the Church of the Redeemer, Elgin, who served as a missionary in Alaska and was also a chaplain of the 14th division, United States army, during the world war. The Rev. A. E. Knickerbocker, rector of St. Paul's Episcopal church, Minneapolis, Minn., member of the national Episcopal council, an alumnus of Western seminary, will deliver the commencement address and will be awarded the degree of D. D. Annual luncheon for alumni, trustees, faculty and students will follow the commencement exercises, at which Dr. Frederick C. Grant, dean and president of the seminary, will preside.

Dr. Ernest Fremont Tittle of the First Methodist Episcopal church, Evanston, will be the speaker at the 55th annual commencement service, Tuesday, of Ohio Wesleyan university, Delaware, O. Dr. Tittle graduated from Ohio Wesleyan twenty-three years ago. Baccalaureate exercises will be held today and Alumni day comes tomorrow.

SERMONS AND SERVICES in CHICAGO CHURCHES TODAY

NOTICE.

Announcements for this column must reach THE TRIBUNE by Thursday morning. Address Religious Editor, THE TRIBUNE, Chicago.

ADVENT CHRISTIAN.

Blessed Hope, Grenshaw-st. at Karlov-av. A. E. Bloom. 11 a. m.: "One of the Old Time Fathers." 7:30 p. m.: "A Dangerous Sleep."

BAPTIST.

Englewood Swedish, 55th-st. and Emerald-av. The Rev. F. C. Hamlin. 10:45 a. m. [Swedish]: "Why Does God Permit Suffering in His World?" 7:30 p. m. [English]: "The World Outlook in the Light of the Cross."

First, 935 E. 50th-st. The Rev. P. J. Stackhouse. 11 a. m. [the Rev. E. E. Brewer of West China Union university] and 7:30 p. m.

First Danish, Belden and Kildare-av. The Rev. Alexander Boivlis. 10:45 a. m. Danish, 7:45 p. m., English.

Hyde Park, 5600 Woodlawn-av. The Rev. R. W. Schloerb. 11 a. m.: "Is There a Hunger for Religion Today?" 8 p. m.: "The Place of Religion in Civic Life."

Judson, Austin-blvd. and Potomac-av. The Rev. Joseph Croft Dent. 11 a. m., H. O. Rowlands; 7:45 p. m., the Rev. L. T. Foreman.

North Shore, Berwyn and Lakewood-avs. The Rev. J. R. Manty. 11 a. m.: "Dad." 8 p. m.: "Dreams and Youth."

Temple, Humboldt-blvd. at Cortland-st. The Rev. H. G. Smith. 11 a. m.: "The Responsibilities of Wealth." 8 p. m.: "The Exchange of Gifts."

CHRISTIAN SCIENCE.

Subject in all churches: "God the Preserver of Man."

First, 4017 Drexel-blvd., 10:45 a. m. and 7:45 p. m.

Second, Wrightwood-av. at Pine Grove-av. 10:45 a. m. and 7:45 p. m.

Third, Washington-blvd. and Leavitt-st. 10:45 a. m. and 7:45 p. m.

Fourth, Harvard-av. and Marquette-rd. 10:45 a. m. and 7:45 p. m.

Fifth, 4840 Dorchester-av. 10:45 a. m. and 7:45 p. m.

Sixth, 11321 Prairie-av. 10:45 a. m. and 7:45 p. m.

Seventh, 5318 Kenmore-av. 10:45 a. m. and 7:45 p. m.

Eighth, 4359 S. Michigan-av. 10:45 a. m. and 7:45 p. m.

Ninth, 6154 Woodlawn-av. 10:45 a. m. and 7:45 p. m.

Tenth, 5640 Blackstone-av. 10:45 a. m. and 7:45 p. m.

Eleventh, 2840 Logan-blvd. 10:45 a. m. and 7:45 p. m.

Twelfth, 635 Grace-st. 10:45 a. m. and 7:45 p. m.

Thirteenth, 10317 Longwood-dr. 10:30 a. m. and 7:45 p. m.

Fourteenth, Sunnyside-av. and Paulina-st. 10:45 a. m. and 7:45 p. m.

Fifteenth, 301 N. Central-av., Austin. 10:45 a. m. and 7:45 p. m.

Sixteenth, 7201 N. Ashland-av. 10:45 a. m. and 7:45 p. m.

Seventeenth, the Masonic Hall temple, 32 W. Randolph. 10:45 a. m. and 7:45 p. m.

Eighteenth, 7262 Coles-av. 10:45 a. m. and 7:45 p. m.

CONGREGATIONAL.

Austin, Pine-av. and Ohio-st. The Rev. O. G. Clarke. 10:30 a. m.: "Playing the Long Game." 8 p. m.: "Authoritative Preaching: What Was the Authority of Jesus?"

First, Oak Park. The Rev. Albert W. Palmer. 10:45 a. m.: "In the Footsteps of St. Paul."

Hyde Park, 56th-st. and Dorchester-av. The Rev. Willis L. Goldsmith. 11 a. m.

New England, 880 N. Dearborn-st. The Rev. J. R. Heyworth. 10:45 a. m.: "The Cruelty of Conservatism." 7:45 p. m.: "I Am the Good Shepherd."

Rogers Park, Morse and Ashland-av. The Rev. Allen A. Stockdale. 11 a. m.: "A Christian Minded Church."

Warren Avenue, Warren and Albany-avs. The Rev. W. H. North. 10:45 a. m.: "Wellington Avenue, Wellington-av., near Broadway. The Rev. George S. Mills. 11 a. m.: "Salvation by Education."

DISCIPLES OF CHRIST.

Jackson Boulevard, 2413 Jackson-blvd. The Rev. C. B. Oakley. 10:45 a. m.: "The Holy Spirit's Work in the Soul." 7:45 p. m.: "The Conversion of Lydia."

Morgan Park, Prospect and Homewood-avs. The Rev. Homer C. Bobliti. 10:55 a. m.: "Broken Cisterns."

North Shore, 1226 Ainslie-st. The Rev. C. W. Longman. 11 a. m.: "The Inevitable Crop."

Paxton Avenue, Paxton-av. and 83rd-st. The Rev. W. F. Shaw. 10:50 a. m.

University, 57th-st. and University-av. The Rev. Edward Scribner Ames. 11 a. m.

EPISCOPAL.

St. James' cathedral, Cass and Huron-sts. The Rev. Charles P. Anderson and the Rev. Duncan R. Brown, 8 and 11 a. m.

Advent, 2000 Logan-blvd. The Rev. Gerald G. Moore, 7:30 and 11 a. m. and 7:45 p. m.

All Saints, Wilson and Hermitage. The Rev. Floyd Bernard, 7:30, 9:30, and 11 a. m.

Atonement, 5749 Kenmore-av. The Rev. Alfred Newbery, 7:30 and 11 a. m. and 5 p. m.

Calvary, 3160 W. Monroe-st. The Rev. H. R. Neely, 7:30, 9:30, and 11 a. m. and 7:30 p. m.

Cathedral Shelter, Washington-blvd. and Peoria-st. The Rev. David E. Gibson, 7:30 and 11 a. m.

Christ, 6500 Woodlawn-av. The Rev. Francis Nitchie. 7:30 and 11 a. m. and 5:30 p. m.

Church of the Ascension, 1133 N. La Salle-st. The Rev. William B. Stoskopf. Masses 8, 9:15 and 11 a. m. Evensong and benediction, 7:30 p. m.

Church of the Epiphany, Ashland-blvd. at Adams-st. The Rev. J. F. Plummer. 7:30, 9:45, and 11 a. m. and 5:30 p. m.

Church of the Good Samaritan, N. Humphrey-av., near Austin-blvd. The Rev. M. B. Green. 7:30, 9:30, and 11 a. m.

Church of the Incarnation, 1022d-st. and Parnell-av. The Rev. M. B. Williams. 8, 9:45, and 11 a. m.

Church of the Redeemer, 56th and Blackstone-av. The Rev. J. H. Hopkins. 8, 9:15, and 11 a. m. and 7:30 p. m.

Holy Cross Immanuel, 5843 S. Morgan-st. The Rev. T. N. Harrowell. 8, 9:30, and 11 a. m.

Holy Innocents, Mont Clare mission, 2631 N. Mont Clare-av. The Rev. W. S. Pond. 10 a. m.

St. Barnabas, 4241 W. Washington-blvd. The Rev. Walter S. Pond. 7:30 and 11 a. m. and 7 p. m.

St. Bartholomew's, 6724 Stewart-av. The Rev. Howard B. Brinker. 7:30, 9:30, and 11 a. m. and 7:30 p. m.

St. Chrysostom's, 1424 N. Dearborn-pkwy. 8 and 11 a. m.: "How to Read a Newspaper," and 4 p. m.: Carillon recital. The Rev. John Crippen Evans.

St. George's, 847 E. 76th-st. The Rev. C. E. Williams. 7:30, 9:30, and 11 a. m. and 7:30 p. m.

St. Mark's, 4437 S. Drexel-blvd. The Rev. W. A. Simms. 8, 9:30, and 11 a. m.

St. Peter's, Belmont-av. at Broadway. The Rev. H. L. Bowen. 7:30, 9:30, and 11 a. m.

St. Simon's, Leland and Racine-av. The Rev. W. T. Travis. 7:30, 9:30, and 11 a. m.

EVANGELICAL.

First English, 3082 Palmer-sq. The Rev. L. W. Goebel. 10:45 a. m.

Grace, 60th-st. and S. Albany-av. The Rev. Robert C. Stanger. 10:45 a. m.: "Certainty in an Age of Uncertainty."

Immanuel, 70th-st. and Michigan-av. The Rev. H. J. Schick. 10 a. m., English. 11 a. m., German.

St. John's, Wesley-av. and Crain-st., Evanston. The Rev. A. J. Munsterman. 10:15 a. m.: "Fathers of the Bible." 11:15 a. m.: German.

St. Paul's, Orchard, Kemper and Fullerton. The Rev. Jacob Pister. 10 and 11 a. m.

St. Peter's, Cories and Oakley-blvd. The Rev. H. R. Lambrecht. 10 a. m., English. 11:15 a. m., German.

St. Peter's chapel, George and Lavergne. The Rev. H. E. Lambrecht. 11:15 a. m., English.

LIBERAL CATHOLIC.

St. Raphael's, 1105 Lawrence-av. The Rev. R. Brenes-Mesen. 11 a. m.: "The Angelic Hosts: Their Place in Human Life."

LUTHERAN.

Archer Mission, 5850 Archer-av. The Rev. P. W. Czemanske. 8 a. m.

Bethany, Thorndale and Magnolia-av. The Rev. Karl G. Schlerf. 10:45 a. m.

Bethel, 2101 Humboldt-blvd. The Rev. Sander Tollefsen. 10:30 a. m.

Bethesda, N. Campbell and Farwell-avs. The Rev. Frank Wittmer. 10:45 a. m.: "The Prodigal Son."

Christ, Harvard-st. and East-av., Oak Park. The Rev. E. T. Lams. 11 a. m.: "The Missouri Synod: the Champion of Sound Lutheranism in America."

Church of the Ascension, Lincoln-st. at Cornelia-av. The Rev. E. O. Wannagat. 11 a. m.: "A Great Sermon."

Concordia, W. 32d-st. at Home-av., Berwyn. The Rev. W. H. Grothman. 10:45 a. m.: "The Eighth Commandment."

Ebenezer, S. Harding-av. at W. 13th-st. The Rev. W. Gehl. 10 and 11 a. m.

Epiphany, Sacramento-blvd. and Lexington-st. The Rev. C. R. Kegley. 11 a. m.: "Sheep, Coin, and Souls Saved for Christ." 8 p. m.: "Volunteer and Prepare for Christian Service."

First St. Paul's, 1301 N. La Salle-st. The Rev. Henry Kowert. 9:45 a. m., German. 11 a. m., English.

Gethsemane, 45th-pl. and Princeton-av. The Rev. F. G. Miesler. 10 a. m.: English. 7:45 p. m.: German.

Good Shepherd, 82d-st. and S. Keeler-av. The Rev. Paul W. Caemanske. 10:45 a. m.

Grace, Parker and Laramie-av. The Rev. A. Jarvis. 10:45 a. m.

Grace English, Belden-av. and Geneva-ter. The Rev. E. P. Schart. 11 a. m.: "The Book."

Holy Trinity, Addison-st. and Maple Square-av. The Rev. J. A. Leas. 9:45 and 11 a. m.

Hope, Monticello-av. and Iowa-st. The Rev. Kenneth A. Hurst. 11 a. m.

Hope, 6400 S. Washtenaw-av. The Rev. John A. Leimer. 10:45 a. m.

Nazareth, Union-av. at 113th-st. The Rev. Omar Brenne. 10:45 a. m. and 7:30 p. m.

Pilgrim, Cuyler-av. and N. Lincoln-st. The Rev. H. C. Steinhoff. 8:30 and 11 a. m.

Mount Olive, Tripp-av. at Byron-st. The Rev. B. H. Hemmeter. 11 a. m.: "A Prayer."

Redeemer, 6430 Harvard-av. The Rev. G. Schuessler. 10:45 a. m.

St. John's, 305 Circle-av., Forest Park. The Rev. M. Warner. 9 a. m. and 7:45 p. m.

St. John's, 1200 S. 5th-av., Maywood. The Rev. M. E. Boulton. 11 a. m.

St. Luke's, Belmont and Greenview-avs. The Rev. Carl J. Hoffman, A. B. Kretmann, assistant pastor. 9:30 and 11 a. m.

St. Luke's, Francisco and Schubert-avs. The Rev. E. F. Valbracht. 8 and 11 a. m.

St. Luke's, E. 77th-st. and Constance-av. The Rev. Theodore E. Conrad. 10:45 a. m.: "The Two Brothers." 7:45 p. m.: "The Righteous Man."

Trinity, 31st-st. and Lowe-av. The Rev. Arthur H. C. Both. 9:30 a. m. [German] and 10:45 a. m. [English].

Trinity, 83d and Paulina-sts. The Rev. H. C. Both. 9:30 a. m. [German] and 10:45 a. m. [English].

Wicker Park, 1508 N. Hoyne-av. The Rev. Elmer F. Krauss. 11 a. m.: "The Happiness Some Christians Have Never Had."

Windsor Park, Saginaw-av. at E. 76th-st. The Rev. A. H. Kaub. 10:45 a. m.: The Rev. P. F. Heckel of India.

Woodlawn, Kenwood-av. at 64th-st. The Rev. C. E. Paulus. 11 a. m. and 8 p. m.

METHODIST EPISCOPAL.

Elmhurst, Elmhurst, Ill. The Rev. C. J. Dickey. 11 a. m.: "Sold to the Second Best."

Englewood First, Stewart-av. and 64th-st. The Rev. H. H. Hough. 11 a. m.: "In Honor of Our Fathers." 7:45 p. m.: "Tampering with Conscience."

Euclid Avenue, Washington-blvd. at Euclid-av. The Rev. C. R. Goff. 11 a. m.: "Changing Human Nature."

First, Oak Park. The Rev. C. L. Hubbard; the Rev. D. H. Gibbs, associate. 10:30 a. m.: "Honor Thy Father."

First, Chicago Temple, Clark and Washington-sts. The Rev. John Thompson. 10:45 a. m.: "The World's Best Bank." 8 p. m.: "Men of Violence," the Rev. H. V. Holt.

Halsted Street Institutional, Halsted at 20th-st. The Rev. Robert Stephenson. 7:30 p. m.: "The Secret Disciples of Jesus."

Hyde Park, Blackstone-av. at E. 54th-st. The Rev. R. J. Smith. 11 a. m.: "Can a Man Have Faith Today?" 7:45 p. m.: "God, the Lover of Men."

Park Manor, S. Park-av. at 70th-st. The Rev. W. R. Wilson. 10:45 a. m.: "Beginning the Christian Life."

Mandell, Lavergne-av. at Congress-st. The Rev. T. K. Griffith. 11 a. m.: "The Higher Unity."

Ravenswood, Hermitage and Sunnyside-av. The Rev. Elmer M. Pennewell. 10:45 a. m.: "The Tragedy of Unbelief," and 7:45 p. m.

Sheridan Road, Sunnyside at Hazel-av. The Rev. Benjamin M. Will. 11 a. m.

St. James', 46th-st. and Ellis-av. The Rev. King D. Beach. 11 a. m.: "The Good Prodigal." 8 p. m.: The Rev. E. L. Stanton. "Samson and I."

St. John's, Jeffery-av. at 74th-st. The Rev. Morgan Williams. 10:30 a. m.: "Feet of Clay." 8 p. m.: "A City Bred Youth."

Woodlawn Park, 64th-st. at Woodlawn-av. The Rev. Gilbert S. Cox. 11 a. m.: "The Transfiguration of the Commonplace." 7:45 p. m.: "The Christian Significance of the British Election."

Wesley, Diversey-pkwy. at Seminary-av. The Rev. A. A. McCracken. 11 a. m.: "The Fun of Being Boss." 7:30 p. m.: "The Eternal Mercy."

PRESBYTERIAN.

Austin, Waller-av. and Fulton-st. The Rev. Walter Henry Nugent. 11 a. m.: "The Value of an Ideal."

Avondale, 3301 N. Albany-av. The Rev. Harry E. Porter. 11 a. m.: "Magna Carta in Life."

Edgewater, Kenmore-av. at Bryn Mawr. The Rev. Asa J. Ferry. 10:30 a. m. and 6:30 p. m.

First, 6400 Kimbark-av. The Rev. W. H. Boddy. 11 a. m. and 7:45 p. m.

Fourth, 850 N. Michigan-av. The Rev. John Timothy Stone, the Rev. H. R. Anderson, H. A. Dalzell. 11 a. m. and 4 and 8 p. m.

Fullerton Avenue, Fullerton-pkwy. at Geneva-terr. The Rev. G. P. Magil. 11 a. m. "Quest." 8 p. m.: "The Meaning of Work."

Granville Avenue, Granville and Greenview-avs. The Rev. F. J. Martin. 10:30 a. m.: "God's Peace." 8 p. m.: "God's Comfort."

Hyde Park, Blackstone-av. at 53d-st. The Rev. R. M. Davis. 11 a. m. and 8 p. m.: The Rev. George Scherger.

Second, 1036 S. Michigan-av. The Rev. W. Clyde Howard. 11 a. m.: "Christ's Legacies." 7:45 p. m.: "The Power of Influence."

Roseland, State-st. at 112th-st. The Rev. A. V. King. 10:45 a. m.: The Rev. W. L. Young.

South Shore, 76th-st. at South Shore-dr. The Rev. A. O. Sharpe. 11 a. m.: "The Christian Way of Life."

Third, Ashland-blvd. at Ogden-av. The Rev. A. R. Hickman. 10:30 a. m. and 7:45 p. m.

REFORMED EPISCOPAL.

Bishop Cheney Memorial, Yale-av. at 70th-st. The Rev. E. J. S. Sonne. 9:30 and 11 a. m.

St. Andrew's, Prospect-av. and 99th-st. The Rev. Richard L. Sonne. 11 a. m.: "Bleating Sheep and Lowing Oxen."

St. Paul's, Bishop Fallows Memorial, Ada-st. at Winchester-av. The Rev. W. E. Collins. 11 a. m.

REFORMED CHURCH.

Grace, 2658 Jackson-blvd. The Rev. Melvin E. Beck. 11 a. m.: "Faith's Superlative Vision." 8 p. m.: "The Good Fight of Faith."

Third, 1024 Wellington-av. The Rev. Leonard S. Hegnauer. 10:30 a. m.: "Things Which Cannot Be Shaken."

ROMAN CATHOLIC.

Holy Name cathedral, State and Superior-sts. Masses at 5, 6, 7, 8, 9, and 10 a. m. Solemn high mass at 11 a. m.

Old St. John's, 18th and Clark-sts. Low masses 6:30, 8, 9:30, and 11 a. m. High mass at 12 noon.

Old St. Stephen's, Ohio at Sangamon-st. Low masses 7:45 and 9 a. m. High masses at 10 a. m. and 12 noon.

SWEDENBORGIAN.

Sharon, 5220 Wayne-av. The Rev. W. L. Gladish. 11 a. m.: "The Souls Beheaded for the Witness of Jesus."

UNITARIAN.

First, Woodlawn at 57th-st. The Rev. Von Ogden Vogt. 11 a. m.: The Rev. Carl S. Patton.

Third, 5521 W. Lake-st. The Rev. Walton Cole. 11 a. m.: "If I Could Preach Just Once."

UNIVERSALIST.

Church of the Redeemer, 2024 Washington-blvd. The Rev. Lewis B. Fisher. 11 a. m.: "The Cave Men."

St. Paul's on the Midway, 6010 Dorchester-av. The Rev. L. Ward Brigham. 11 a. m.

MISCELLANEOUS.

Bethany Union, 103d-st. at Wood. Clyde McGee. 10:45 a. m.

Bryn Mawr Community, 7000 Jeffery-av. The Rev. M. R. Boynton. 11 a. m.

Central Truth Center, R. 1412, 306 S. Wabash-av. C. W. Chamberlain. 8:15 p. m.: "The Magic of Right Thinking."

Christadelphians, 811 Capitol building. 10:45 a. m.

Divine Science, 1414 Straus building. The Rev. Alice E. Ritchie. 11 a. m.: "The Invincible Power."

First Unity, Capitol building, 159 N. State-st. 11 a. m. and 8 p. m. Nellie McCollum.

Karma and Reincarnation, Legion, Room 634, 410 S. Michigan-av. 7 p. m.: "Reincarnation, Life's Opportunity."

Kenwood Interdenominational, Greenwood-av., at 46th-st. The Rev. Alfred Lee Wilson. 11 a. m.

Howard Community, Howard and Sheridan-rd. The Rev. Caradoc J. Morgan. 11 a. m.: "True Values of Life."

International Bible Students, 1016 N. Dearborn-st. 3:30 p. m.

Liveable Christianity, 1008-09 Auditorium building. 3:30 p. m.: "Kosmos and Chaos as Creative Factors," Ida Mingle.

Moody Memorial, Clark and La Salle-sts., at North-av. The Rev. P. W. Philpott. 10:45 a. m. and 7:30 p. m.

Peoples' Liberal, 65th-st. at Stewart-av. The Rev. R. A. White. 10:30 a. m.: "The New Business of the Church."

Peoples, Lawrence-av. at Sheridan-rd. The Rev. Preston Bradley. 10:45 a. m.

West Ridge Community, Lunt-av., at Elwood. The Rev. C. Wesley Lund. 11 a. m.: "Paul's Message."

Assorted Cookies, Vanilla Wafers, Cocoanut Marshmallows, and Almonettes, Lb., 18c

Shop Here and Save BOSTON STORE
STATE - MADISON AND DEARBORN STREETS

Economy Basement



An Outstanding Purchase and Sale!
WOMEN'S, MISSES', STOUTS', AND JUNIORS' SUMMER
DRESSES $6.94
And 2-Piece Ensembles! All Cleverly Styled!

Note These Fabrics!
—Washable Flat Crepe
—Printed Chiffon
—Printed Georgette
—Silk Crepe de Chine
—Novelty Silk Prints

Unusually smart dresses that one rarely has the opportunity to buy at so low a price! Ruffles, pleats, lace capes and cape collars add greatly to their beauty! Dresses with long sleeves as well as sleeveless models. Many sample dresses included. Not all sizes in every style.

VALUES to $12.50

Dresses in Sizes for Women 36 to 44
For Misses and Juniors 13 to 20
For Stylish Stouts 42½ to 52½
Ensembles in Sizes 14 to 20
Economy Basement—State Street

Wash Goods Yard 18c
Printed dimities, prints, batists and zephyr ginghams, 36 to 36 in. wide.

Arch Support and Novelty Footwear
Scores of New Summer Styles!



1.97
Strap Slippers, Pumps, Oxfords, Theo Ties.
Novelty shoes are of tan kid, black kid, toyo straw and patent cold. Arch support shoes are of black and tan kid and patent colt. Not all sizes in all styles.
ECONOMY BASEMENT—DEARBORN STREET

2,000 Curtains!



Criss-Cross, Ruffled and Dutch Sets
1.47
Pretty curtains made to sell at much higher prices! Of voile, grenadine and Marquisette. Coin dot, allover and figured patterns. All perfect quality.
1,000 Panel Curtains of Luster Marquisette, Fringed Bottom, Each 50c

Grenadines
Fine quality, 36-inch grenadine. Colored coin dots and allover patterns. Yard..... 47c

CRETONNE
Imported and domestic cretonne. Striped and allover patterns. At yard..... 33c
Economy Basement—Center.

Imported From France!
Franco-Persian RUGS



27x54 Inch 4.67
36x63 Inch 7.67
4.6x6.6 Ft. 12.97
Beautiful rugs that are copies of high priced oriental rugs! They have an extra heavy deep pile and are soft and luxurious.
Economy Basement—Center.



Turkish Towels
"Cannon" and Other Brands
5000 of Them! . . . 3 Big Lots
—All Specially Priced!
12c—17c—23c
Hotels, rooming houses and thrifty housewives will arrange to attend this sale tomorrow without fail! They are all towels of heavy terry with colored borders. All white or solid colors.
Economy Basement—Center.

Children's Wear!



Sun Suits 57c
For boys 2 to 6 years. Plain colored broadcloth pants with waists of colorful prints.
Silk Dresses
For the little ones, 6 months to 3 years. Pastel shades..... 1.93
Vanta Cotton Shirts..... 39c
Infants' Silk Coats..... 2.93

Net Dresses	Under-Muslins	Play Suits
1.93	53c	39c
For children 2 to 6 years. Lace and ribbon trimmed. Sun-tan shade.	For children 4 to 14 years. Gowns, slips, pajamas, and combinations.	For children 1 to 6 years. Blue chambray, red trimmed. Peg top style.

ECONOMY BASEMENT—STATE STREET

Spectacular Sale 15000 prs HOSIERY
FOR THE ENTIRE FAMILY!
Choice Lots of the Stock of Wheeler-Motter Mercantile Company of St. Joseph, Missouri, Who Are Retiring from Business
39c to 75c Hose at 21c
A purchase and sale that will create city-wide interest! It's a great lot that includes hose of every description for men, women and children! There are perfect quality, substandards and some mended hose.
WOMEN'S PURE SILK HOSIERY
WOMEN'S SILK AND RAYON HOSIERY
WOMEN'S MERCERIZED COTTON HOSE
MEN'S RAYON AND MERCERIZED HOSE
CHILDREN'S SPORTS AND BOYS' GOLF HOSE
Attend this Sale early! Come prepared to buy in lots of a dozen!
Economy Basement—Center.
5 PAIRS for $1.00
21¢

THESE SPECIAL VALUES IN OUR ECONOMY BASEMENT

Students' Work Shown at Institute

Art in All Forms Represents the Year's Labors

By Eleanor Jewett.

THERE is a great deal that is interesting in the current show of students' work in the east wing galleries of the Art institute. The exhibition has been arranged slightly differently this year and we first see the work of the lower school instead of being presented at the door with the results of the most mature competition offered by the school—the annual Traveling Fellowships competition. Those, for the most, have been relegated to an inner gallery.

The narrow entrance hall is given over to etchings and drawings. There are a few excellent portrait heads and two or three amusing studies of dogs. The first large room is decorated with innumerable colorful scraps of design. The antics of geometrical cubes and cones reduced to the common level of frail humanity make very clever fun on one side of the room. The dancing figures are certainly worthy of the smiles they engender. The "corner-crossing" is another trap for laughter. On tables pleasantly spaced over the floor are many curious and gay conceptions—ornaments, book ends, pen stands. This work is spoken of as three dimensional art and it is being stressed in the lower school.

* *

Figure Work.

In further rooms are large canvases, chiefly figure work. A blind musician with his fiddle is painted several times and a chambermaid, who in one canvas looks like 17 and in the next looks like her own mother, is a second popular model. There are plentiful studies of the nude, but among them one can walk unafraid. They are practically all without charm and practically all composed of strict straightforward painting, sentiment and beauty banished to heaven knows where.

The one almost delightful study of a back is by a Japanese student who painted it in four days—the usual time allotted to this type of problem is two weeks—and he painted it under the influence of Boris Anisfeld who has lately been instructing in the advanced classes—there is more than a hint of his master in the background and in the warm flesh tints. If Sui (the student artist) had restrained the garnish glow of the legs the painting would be an unqualified success. As it is, the color grates.

In an aside, it may be of interest to know that Boris Anisfeld will be with the Art institute school next winter as an instructor.

* *

Fantasies and Landscapes.

In addition to the life work there are examples of imaginative composition on a large scale. A field of gold fish is one of the more successful efforts. In another huge panel music is making some weird passes. The allegory or romance is none too clear but there is something in the wind, you feel sure, with regard to the notes that flow from the keyboard and are reported by angelic means in the other. A third pastoral is well arranged and pleasingly presented. The coloring of all three is fresh and vivid and vital. This illustrates another development in the teaching ideas that govern the school.

The landscapes offered by students of Forrest Schook's classes are charming. There are several which are exquisitely painted. The idea is a new one and this is its first time on exhibition. From the material at hand it would seem a valuable addition to the curriculum. In the last long hall are adorable silhouettes of children and animals and grownups. The "Dollie's Calendar" is particularly delicious. "Little Orphan Annie" is stunning and funny at the same time.

* *

A Mystifying Panel.

All of this leaves us without a word concerning the competition compositions. Each year important traveling scholarships are offered to the students and awarded in accordance with merit. The subject this year was anything that would gracefully decorate a certain empty wall in Gunsaulus hall leading down into the Hutchinson wing of the Art institute. As a result we are presented with four panels. The one rewarded with first prize is by Theodore Roszak. What is the meaning back of it?

The panel is a crowded arrangement of figures and objects with not the slightest thread of reason or necessity holding them together. Who are that man and woman in stiff, white marble garments balanced on a cloud? Is that head near them a pictured wind? What are the angel heads below them, masked in heavy lines and being dispelled by a vision in green? Why are little active boats darting like frenzied water beetles on the calm water below—indeed, why is there water in the picture at all? Are those brown blanketlike things houses or forts? Is the idea (it has been suggested) an allegory to the fame of the 1933 Chicago Fair? And if it is, then how—and why?

But more than all these questions, is it not incredible that a student should after years of study achieve such a hybrid—and is it not more incredible that his effort should be rewarded with the biggest prize in the power of the jury to give? If such quackeries are going to be approved, of course poor art will flourish. There is no necessity for anything fine when such flapdoodle succeeds.

* *

Second Prize Well Awarded.

The second prize was given to Jack Wolfe. It is the W. M. R. French Traveling Fellowship of $1,000. Mr. Wolfe has achieved a restrained and lovely composition in the Japanese manner. He has balanced his composition perfectly and supplied it with gracious curves. In the top portion of the panel there are sky and gray water and boats. A strip of land and buildings stretch along one side; on the other is a tree. Interest comes easily from this to the human group, women and a child, that place themselves naturally in the foreground. The red and green balls that amuse the child catch the color motif and heighten the exquisite quality of the gray that really is the atmosphere of the picture. This panel is of value—that is, it is if anything but vulgarity counts today.

Merlin Pollock was awarded the American Traveling scholarship of $250. His composition is ungainly and, like Roszak's, meaningless. There is a man with bad legs dressed in a terrible suit, holding a naked cherub on his shoulder [cupid? possibly]. By the man's side walks a naked woman. You feel he might at least have shared his coat, poorly as it is cut, with her. Two doves are perched on a branch on her side of the panel. Below them [below the clothed man and unclothed woman] is a sad picnic party composed of two young and strained looking persons. The youth wears a rakish hat, the kind that is sat on by stunt clowns in vaudeville, and a suit too short in the sleeves [and besides there is something wrong with his arms], and the girl is in woe-begone blue with a grief smitten face. The horrors, the horrors, she has endured!

A trifle of fruit, a banana, a lemon, an orange, and a bottle offer mute testimony that, queer as it may seem, this is a picnic. You could easily be forgiven if you thought it a mourners' feast. Such wan creatures, such misery ridden humans, such extraordinary persons, the feeling of fate looms over them portentously, there is nothing you cannot imagine about them except why nothing better than they turned up in the competition.

This leaves the fourth panel, the work of Hubert Bailey, which was rewarded with honorable mention. It is a stiff arrangement in the Egyptian manner, quite dull, quite bloodless.

Many and varied are the conclusions that might be drawn from this group of prize paintings. The most cheerful is that while there is life there is hope and possibly next year we shall see a saner distribution of awards. [This excepts the Jack Wolfe award, one with which we agree.]

* *

News of Exhibits.

There opened last Monday at the O'Brien art galleries a slight exhibit made up of paintings by Marjorie Phillips. Her work, for the most part, is modern in tendency. Her palette is low. She paints with such prim effort to cancel all reasonable life that she succeeds in achieving canvas after canvas of monotonous mood. The "Poppies" is the most charming of her pictures. It is delicate in color and skilfully painted. A tiny Alpinish effect "Snow in the South" has a fascination peculiarly Swiss. It makes one think of châlets and cuckoo clocks and carved bears.

The Hoosier Salon Patrons association gallery announces an exhibition for the month of June of the prize paintings from the last Hoosier Salon and a group of small oils and water colors. The gallery is open from 9 to 5 every day except Saturday when it closes at 1 o'clock.

William Jacobs of Hull house is holding an exhibit of his paintings of scenes in Maxwell street at Saul Kogen's studio, 155 North Carl street, from June 12 to June 26. The exhibit may be seen in the evening. Mr. Jacobs introduces himself with the information that he exhibited in the international water color exhibit at the Art institute last month.



"COMPOSITION," by Theodore Roszak, winner of the Anna Louise Raymond Traveling fellowship of $1,500 in the 1929 Annual Traveling Scholarship competition of the Art institute art school. This panel is an interesting feature of the Art institute school exhibit, which opened last Tuesday in the east wing galleries of the museum. It will continue to July 7.

NEWS OF CHICAGO SOCIETY

[Continued from page five.]

at the Biltmore. Mr. and Mrs. James Ward Thorne are spending the summer at their beautiful new residence that, perched high above the town, looks out over a matchless expanse of mountains and sea. The Alister McCormicks, also, are enjoying the delights of their newly finished abode which is perched on a mountainside overlooking lovely Montecito valley. The Joseph T. Ryersons are occupying the beautiful Ryerson villa, El Cerrito, [meaning "Little Hill"] that also has a wide view over mountains, valley and sea. Mr. and Mrs. Charles Wesley Dempster, long time summer residents of Santa Barbara, are also part of the Chicago colony.

Others are Dr. and Mrs. Horace Gray, the Orville Babcocks, and Mr. and Mrs. Arthur Meeker. The latter are occupying their daughter, Mrs. Lloyd's, house in Montecito. The Grays are in their own home there. An ex-Chicago couple, Mr. and Mrs. Ellicott Evans, have a delightful house in Montecito. It used to be the abode of the late Mrs. Robert Louis Stevenson, widow of the famous writer. Mrs. Evans, while keeping its charm and character, has made it into one of the most comfortable, as well as attractive houses out there, a dwelling with wide terraces, a luxurious interior and a wonderful outlook.

* *

The Land of Gardens.

To the inhabitant of our sterner, more northerly part of the country, one of the great delights of California is the quick response gardens out there make to any attempt to develop and embellish them. Almost overnight the expert gardener sees flowers and shrubs blossom and grow to lifesize. To be sure, the residents there know naught of our shy, coy, elusive, exquisite springs. But then, we do not know their luxuriant growth and the radiance with which their gardens spring overnight into fullest foliage.

One of the charming effects that I noted there, last spring, was the masses of cineraria growing under the shade of apple trees or palms. Masses of them, purple and crimson, grew almost riotously in quiet corners and gave a tone of splendor to otherwise unnoticeable nooks.

Mrs. Arthur Meeker sends me an interesting clipping concerning Kenmore, in which charming historic monument she is much interested. It tells of a letter written by Martha Washington and franked on the envelope by George Washington, which Mrs. Creighton Withers of Port Hope, Canada, offers to lend Kenmore for five years, with the possibility that it may ultimately become a part of the collection being assembled there. I suppose that there were no such things as postage stamps in that day. Or perhaps the custom of free postage, or franking, now enjoyed by congressmen and officials, was used by George Washington and others in high place. It would be something to know and would cast a light on the customs of that time.



FIREWORKS
LIBERTY BRILLIANT FIREWORKS
Direct from the Only Fireworks Factory Operating in the Chicago District—at Factory Prices

Glorious Displays
Gorgeous pyrotechnic programs exemplifying the traditions of American Independence. Made to exacting standards for beauty and thrills you have never before known in Fireworks. Community and Public Displays—the world's finest Fireworks—factory priced from $25 to $250. Write or phone for our 84 page CATALOG D, or come direct to our factory.
Liberty Super Displays with Expert Firing Operators, $500 to $10,000.

Liberty Safety Assortments
Factory selected for Safety. Intelligently grouped for children, older boys and grown-ups. Lawn, Family and Club Displays. The best way to buy Fireworks. Variety and unusual pieces. Prices range from $3.50 to $200. Liberty Safety Assortments or Open Stock may be had through Liberty Dealers or stands selling Liberty Brilliant Fireworks. If no Liberty Dealer near you, direct from our factory. Write for 48-page CATALOG B.
FOR SAFETY BUY WHERE YOU SEE THE LIBERTY SIGN

DEALERS Stand Men
Liberty Brilliant Fireworks have greater color, greater flash and greater noise than any other Fireworks made. Quality that increases sales.
Call at our factory for the liberal Liberty proposition, or write quick stating quantity for full details. Low factory prices. Unusual co-operation.

A Complete Fireworks Service
As the largest manufacturers of high grade Display Fireworks in America, we offer a complete Fireworks service to Celebration Committees, American Legions, Dealers, Stand Men and all outdoor celebrations together with the Safest, Finest and most. We ship anywhere.
LIBERTY BRILLIANT FIREWORKS FOR GREATER BRILLIANCE, COLOR, FLASH AND NOISE.

LIBERTY FIREWORKS CO.
Rose Street South of Grand Avenue A Suburb West of Chicago
Franklin Park, Ill. 1 Mile West of River Rd.
Phone Franklin Park 318. 1 Mile West of River Road

Why Kōnjola Is Making New Friends

THIS new medicine is highly recommended by nearly every one who has taken it. Our customers are strongly endorsing it, thus Konjola is making new friends and keeping old ones.

It contains 32 ingredients—22 of them juices of natural plants. These have a beneficial effect upon the digestive and eliminative organs. Taken immediately after meals, it helps digest the food, thus assisting nature so the body may derive the fullest benefit from every meal.

Konjola sales have been phenomenal, due entirely to merit. Five carloads have been sold in Chicago since February 15th, yet this medicine is not a cure-all—not a chemical—not alcoholic. It is keeping thousands of people feeling like their real selves. Sold at all Walgreen and Economical Drug Stores.



The Konjola representative is explaining the merits of this new medicine to large crowds daily at the Walgreen Store, State and Washington. Other Konjola representatives may be seen at the following stores:

Walgreen Drug Store.....*State and Randolph*
Walgreen Drug Store.....*State and Monroe*
Economical Drug Store...*Lincoln and Lawrence*
Walgreen Drug Store...*63d and Cottage Grove*
Walgreen Drug Store.....*Madison and Kedzie*
Walgreen Drug Store.....*79th and Halsted*
Walgreen Drug Store.....*63d and Western*

Walgreen and Economical
DRUG STORES



Use Cuticura Ointment
for all skin troubles
RED, rough skin, sore, itching, burning feet, chafings, chappings, rashes, irritations, cuts or burns are quickly relieved and healed by applications of Cuticura Ointment. No household should be without it.
Ointment 25c. and 50c. Soap 25c. Talcum 25c. Sample each free. Address: "Cuticura," Dept. 16M, Malden, Mass.
Cuticura Shaving Stick 25c.

BEDELL
STATE CORNER MONROE

Special Monday Opportunities Featured by Bedell

An Event in the Jean Bedell Shop



2,000 New Summer Frocks—Featuring the Latest Modes and Materials—Are Offered at

$13.75

Regular $19.75, $16.75 and $15 Dresses

Assembled in this group of lovely dresses are the smartest pastel colored georgettes . . . printed silks . . . new polka dot chiffons . . . printed chiffons in every delightful summer color.

The new sun tan back and sleeveless styles are featured as well as stunning ensembles—cape dresses and the newest sport dresses and ensembles. You will be fascinated with the selection and the wonderful Bedell values!

JEAN BEDELL SHOP—FIFTH FLOOR

Bedell June Coat Clearance!
Drastically Reduced to

$29.75 COATS *Reduced Half Price* $15.00
$49.75 COATS *Reduced Half Price* $24.75
$69.75 COATS *Reduced Half Price* $34.75
$89.75 COATS *Reduced Half Price* $44.75

1/2 PRICE

Many of Our Very Finest Coats Originally Priced from $99.75 to $300 Will Be Reduced to One-Half Price!

BEDELL COAT SALON—FOURTH FLOOR.

Bedell Versions
of the mode in
Printed Chiffon
Frocks

. . . chosen for their distinction, charm and appeal! Priced to be true Bedell values. Investigate this featured group tomorrow.



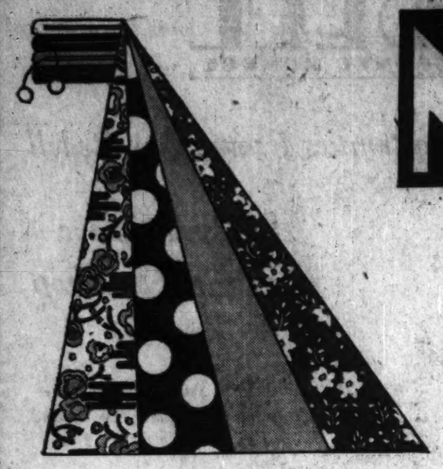
$22.75

Regular $29.75 and $35 Dresses

Printed chiffons for afternoon wear . . . chiffon frocks for informal evening wear . . . chiffon frocks with matching jacket . . . chiffon frocks with youthful, modish bertha . . . chiffon frocks without sleeves . . . printed chiffon frocks with sleeves.

BEDELL DRESS SALON—THIRD FLOOR.

Mandel's Presents Summer's Best Fashions Your Complete Wardrobe—Low Priced



SILKS—Special Printed or Plain

4500 yards **$1.85** *the yard*

Printed Chiffons, very sheer, in favorite Summer colors, with light backgrounds. *Printed Flat Crepe,* lustrous, heavy quality, light, medium, dark backgrounds. *Washable Flat Crepe,* in the new "fruit" tones and vacation-time colors. For Summer frocks, ensembles, blouses, and lingerie—and all 40 inches wide.

For Your Frock's Smart Lines, Choose "Pictorial" or "Butterick" Patterns.

Mandel's Silks—Second Floor—State.



Snug Hats Fold Back from Face

$7.50

Clever new ones—presented in the Millinery Salon—show tabs that fold back . . pleated "cuffs" . . intricate dressmaker tucking important in the sun-tan mode because they expose the face. White and pastel shades. Small, medium headsizes.

Mandel's New Millinery Salon—Fifth Floor—State.



Strands of Real Stones—at $10

Creamy white jade from ancient China—clear chrysoprase, the melting harmony of rose and amethyst quartz—real stone chokers, plain or with medallions in bird or flower form to harmonize with the Summer costume. The price is low for these necklaces.

Mandel's Jewelry—First Floor—Wabash.



Dorothy Gray Sends Specialist

Will be at Mandel's all this week, to tell you how to keep your complexion lovely, youthful as it is today. She comes to Mandel's direct from the Gray salon in New York—to tell you how to use Dorothy Gray preparations to advantage.

Mandel's Toilet Goods—First Floor—State.

The Lightweight Coat—for Women

Other Cool Coat Fashions for Women

The Velveteen coat, $25!
The light tweed coat, $25!
Baskeen material, $25!
Taffeta evening wrap, $25!

Mandel's Women's Coats—Fourth Floor—Madison.

Other "Ensemble" Fashions for Miss

The silk coat . . at $25!
The tweed coat . . at $25!
The Kasha coat . . at $25!
The twill coat . . at $25!
Broadcloth coats . . at $25!
Transparent velvet at $25!

Mandel's Misses' Coats—Fourth Floor—State.

$25 coats also featured in Olympia Sports Shop, Fourth Floor, Wabash.

$25

The coat that's cool because it's lightweight . . . that's often pastel-shaded to match summer frocks—is an important fashion for women. And tremendously chic in the loosely-woven fabrics with dressmaker detail—for both sport and street wear.

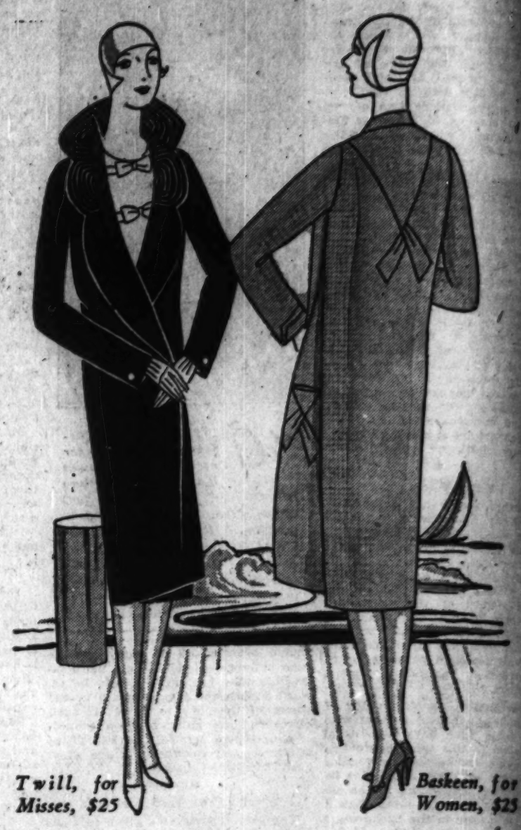
Mandel's Women's Coats—Fourth Floor—Madison.

Ensemble Coat—for Miss

$25

The coat that ensembles with summer frocks and is untrimmed is the outstanding fashion for the Miss! This collection includes models that fit sport needs—afternoon informality . . evening formality—at this unusual price—of just $25.

Mandel's Misses' Coats—Fourth Floor—State.



Twill, for Misses, $25 *Baskeen, for Women, $25*

"In-between" Frocks . . Ensembles



$19.75

—for Women and Misses in Moderately-Priced Shop!

The cool frock that you need for so many informal summer occasions . . and the "sheer" ensemble that is as chic on the street as it is at lunch or the bridge (even dinner!) are important for your summer wardrobe. Featured in Moderately-Priced Shop.

For Women—

Sketched extreme left is black georgette ensemble with eggshell blouse showing dressmaker collar—$19.75.

For the Miss—

Sketched just at left is cool flower-printed crepe frock with pleated ruffles for skirt and on cape collar.

Mandel's Moderately-Priced Shop—Fourth Floor—Wabash.

"Travelo" Suit For Real Swim Is Sunbacked

$7.50

—exclusive with Mandel's in Chicago!

A bathing suit that has made a new fashion of the sun-back . . . curving it deep, with narrow straps—a Schiaparelli adaptation! It is called the "suspender suit"—fits trimly—is really comfortable and practical for active swimming. In sun-tan, blue, emerald, or black worsted jersey.

Mandel's Olympia Sports Shop—Fourth Floor—Wabash.



Small Woman's Satin Ensemble

$39.50

An adaptation from Patou who sponsors black satin for the informal ensemble . . . combined with eggshell blouse that gives long slenderizing line . . . with dressmaker detail in bows and tucking. At just $39.50.

Mandel's Smaller Women's Frocks—Fourth Floor—Madison.



Dotted Chiffon for Women . . .

$39.50

An important frock (just at right), showing the new deep scalloped bertha collar . . deep scalloped ruffles . . and tucked waistline with grosgrain ribbon.

Mandel's Women's Frocks—Fourth Floor—Madison.

The Lace Frock for the Miss . . .

$39.50

Lace frocks for dinner or evening affairs—or combined with chiffon as the frock sketched extreme right—are important for Misses. Included in Mandel's chiffon, taffeta, and tulle frocks for formal affairs—at $39.50!

Mandel's Misses' Frocks—Fourth Floor—State.



Lace for Misses, $39.50

Women's Chiffon, $39.50

MANDEL BROTHERS
STATE AT MADISON

METROPOLITAN SECTION

N—

Chicago Sunday Tribune

THE WORLD'S GREATEST NEWSPAPER

JUNE 16, 1929.

Neighborhood News. Churches, Clubs, Schools. Radio Programs.

ORDER HEARING ON COMPLETING DEVON AVENUE

Proposed as Route Across County.

Residents of the northwest side have virtually won a six-year fight for the improvement of Devon avenue as a major traffic artery from Lake Michigan to the western boundary of Cook county. The project was advanced last week by an announcement that the Chicago plan commission will end a disagreement by approving plans for the project drawn by engineers of the board of local improvements. Immediately Michael J. Faherty, president of the board of improvements, ordered proceedings started toward a hearing on the proposal. The hearing is expected to be held within two weeks.

Following a conference between officials of the plan commission and members of the Greater Devon Avenue association, James Simpson, president of the commission, informed Mr. Faherty that his executive committee would approve the plans and that it would be advisable to start proceedings at once so that no time might be lost. Mr. Faherty had refused to hold a public hearing until the commission had voiced its approval of the plans.

Through Route Across County.

When this part of Devon avenue is opened and paved, a through highway from the lake to the county line will be provided. There is little fear of opposition to the improvement, according to George J. Eckhoff, president of the Devon association, since most of the landowners in the district have expressed themselves in favor of it and have contributed funds to carry on negotiations.

The commission had withheld its approval of the project because the plan drawn jointly by engineers for the local board and engineers engaged by the Devon group provided for making a slight detour to the north in order to make use of existing streets rather than for cutting across private property on a straight line with Devon avenue east and west of this point.

However, following arguments of engineers, including Hugh E. Young, engineer of the plan commission, officials of that body agreed that it was advisable to make the detour rather than follow a straight line.

Mr. Eckhoff told the commission that the detour is desirable in order to take advantage of existing underground improvements, and so as not to damage property by condemnation any more than necessary.

Avoids Triple Intersection.

By opening the street on the east line, he continued, a triple intersection would be created at the corner of Northwest highway, Harlem avenue, and the proposed Devon avenue. The detour would place the intersection of Devon and Harlem avenues a block north of Northwest highway at this point and would avoid so dangerous an intersection.

William Zelosky, another property owner, interjected that landowners of the district were so interested in getting the improvement through according to the present plan that they had contributed $2,500 to make their own survey.

Mr. Young then told the commission that $40,000 would be saved in condemnation costs by making the detour. He also agreed that avoiding of the triple intersection would be a good thing. Another point in favor of the detour made by Mr. Young was that a better crossing under the Chicago and North Western tracks immediately west of Harlem avenue could be obtained if Devon avenue approached the tracks from the northeast rather than the east. The railroad has agreed to build a subway when the improvement is made.

Although it is ordinarily unwise to deviate from section line streets and make a detour, this case is a logical exception, Mr. Young continued. It has been estimated that condemnation of property required would amount to $200,000, he concluded.

Ald. T. J. Bowler [41st] pronounced the proposed improvement the greatest initiated on the northwest side.

Other members of the Devon association who attended the conference were Henry Rasmussen, Paul J. Paushka, Harry Brown, W. J. Vavre, H. R. Berry, Fred J. Gillick, and George F. Koesler. These men are preparing to organize their forces and appear in a body at the hearing.

WILMETTE MINISTER CLOSES WORK TODAY; GOING TO U. OF I. POST

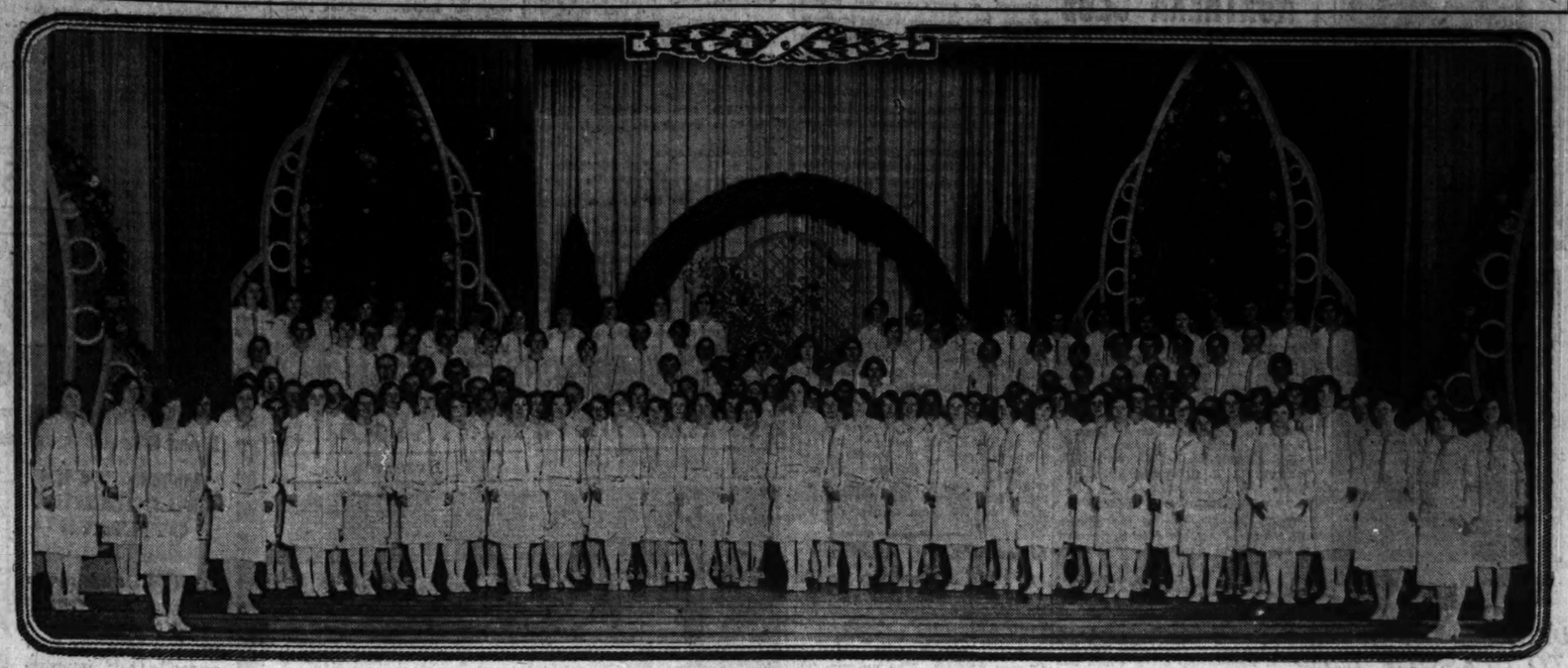
The Rev. William E. McCormack, director of religious education at Wilmette Congregational church, will preach his last sermon there today before leaving to take up his duties with the Pilgrim foundation at the University of Illinois. The Rev. Mr. McCormack came to the Wilmette church in 1925 from Eliot church, Newton, Mass. For a time after the departure of Dr. Stephen A. Lloyd from the church he was in complete charge. His new work will be with Congregational students at the university.



THE REV. W. E. McCORMACK. [J. D. Tolef Photo.]

Last Sunday was Children's day at the church. An informal presentation of the church school's work was made and students were promoted into higher classes.

DIPLOMAS PRESENTED TO WHITE-GOWNED IMMACULATA GRADUATES



The graduating class of Immaculata High school, Irving Park boulevard and the lake, presented a beautiful picture Wednesday evening when, all dressed in white, they appeared upon the stage to receive their diplomas. There were 200 girls in the class. The commencement address was delivered by Msgr. James J. Horsburgh, director of the propagation of the faith. [TRIBUNE Photo.]

200 Girls at Immaculata Get Diplomas

Commencement exercises at Immaculata, north side high school for girls, at Irving Park boulevard and the lake, were held last Wednesday evening. Msgr. James J. Horsburgh, director of the propagation of the faith, delivered the commencement address to the nearly 200 white gowned graduates.

Miss Pauline T. Hearn, president of the senior class, was awarded the special honor of the golden rose, and Dignissima gold medals were awarded to the students standing highest in their respective sections in point of scholarship.

They are Miss Helen Luckhardt, Miss Alice Spaulding, Miss Eleanor Kozlowski, Miss Margaret Hanley, and Miss Margaret Osten.

Gold medals for prize essays in each of the five sections were awarded to Miss Pauline Hearn, Miss Mary Mackey, Miss Germaine Wade, Miss Emma Schoebel, and Miss Alice Kaser.

The graduates follow:

T. J. Alexopoulou	Margaret M. Klein
J. F. Argyropulos	Eleanor H. Koslowski
Margaret M. Arns	Louise C. Lang
Sigrid C. Back	Marian V. Lawrence
Mary E. Bakewell	Helen G. Luckhardt
Rosemary C. Barter	Mary H. Mackey
Virginne M. Bergerson	Margaret A. Macklin
Wilma H. Best	Perces E. Magee
Junita C. Biermann	Josephine E. Mahoney
M. C. Bobrytzke	Maybelle M. Maloney
Louise K. Bostwick	Mildred A. Martinek
Elizabeth W. Boyle	Helen M. Mertes
Mary H. Boyle	Frances M. Meyers
Mary M. Brady	Vincentia M. Miller
Eileen M. Braithwaite	Catherine A. Mohan
C. L. Brichetto	Margaret M. Moloney
Eileen W. Broderick	Nell M. Molyneaux
Helen A. Burgman	Catherine M. Moran
Lenore W. Bryne	Marie A. Morici
Alice E. Callaghan	Catherine J. Morley
G. J. Callahan	Bertha B. Mueller
Margaret M. Callahan	Louise M. Mullen
S. E. Callewaert	Georgia L. Murphy
Dorothy R. Carey	Grace E. Murray
Angelina M. Carollo	G. B. McDonald
Cecilia M. Casey	Helen A. McFadden
Virginia M. Clark	P. C. McGovern
Virginia E. Coens	Eileen M. McHale
Lucille M. Coffey	Marie E. McKinney
C. D. Comstock	Loretta M. McLain
Catherine J. Cotter	Agnes M. McMahon
Edna J. Courtney	A. H. McNamara
Virginia H. Cowhey	A. H. McManaman
Mary M. Cummings	C. G. McTernan
Cecilia D. DeCaluwe	Eleanor E. Nelson
Dorothy C. Dillon	Margaret E. Norkett
Irma M. Dinkel	Marian R. O'Brien
Catherine C. Doyle	Veronica C. O'Gorek
Mazie A. Doyle	Helen I. O'Keefe
Marcella A. Dundon	Grace A. O'Malley
Anne M. Dunne	Mary C. O'Malley
Regina M. Durkin	Mary B. O'Neill
Dolores B. Erbach	Alice M. Osborne
Jane F. Evans	Margareta A. Osten
Irene A. Fahey	V. E. Pattersen
Helen M. Faul	Pauline J. Peterson
Mae E. Frawley	Virginia M. Planer
Sylvia Friedrichs	Dorothy Piotz
Helen M. Garvey	Kathryn L. Quinn
Alice M. Gau	Bernadine A. Reda
Bernice M. Glennon	Frances C. Remer
Virginia M. Goss	Harriet T. Rosenberg
Dolorous L. Gould	Annette H. Russell
Irene M. Gregori	Dolores N. Savage
Margaret C. Gross	Mildred A. Sawyer
Marianne S. Gross	Mary T. Scally
Zoe C. Guerouit	Ethel E. Schneider
Marie A. Hager	Emma M. Schoebel
Mary M. Halloran	Dorothy C. Schutte
Margaret P. Hanley	Aileen M. Senrich
Cecelia C. Harrie	Mary R. Sewall
Pauline T. Hearn	Ellen M. Sherry
Gertrude R. Herbes	Mary S. Sherwood
Sadie M. Herrman	Gunhild S. Sjoblom
Florence H. Hieber	Margaret I. Snyder
Glenna Hector	Pauline B. Spagat
Mary L. Hogan	Alice M. Spaulding
Leona M. Jacobson	C. M. Stainbrook
Muriel S. Janisch	Charlotte I. Stille
Bernice D. Jahnke	C. E. Sullivan
Alice M. Kaeser	Dolores V. Sullivan
Elizabeth J. Kafitz	Mary J. Sullivan
K. A. Kavanaugh	Dorothy A. Sweeny
L. M. Kavanaugh	Helen A. Telfser
Kathryn M. Kearns	Margaret P. Thomas
Florence R. Keenan	Germaine C. Wade
Catherine A. Keevers	Mary F. Weishaar
Anne D. Kilbane	Rosemary V. Wessel
Loretta D. Killen	Lorraine H. Whitman
Irene M. Kolber	Miriam R. Wilhelm
	Otilie L. Wipper
	Monica A. Wolfe
	Dorothy Woodroffe

Miss Alice Callaghan was awarded a scholarship to Clarke college, as was Miss Margaret A. Osten. Miss Alice Spaulding will go to the school of commerce and Miss Margaret M. Klein to the college of liberal arts of De Paul university on scholarships, and Miss Grace E. Murray has been selected for Xavier college.

Party Chairman



MRS. WILLIAM FROHMAN. [Bloom Photo.]

The North Shore auxiliary of the Marks-Nathan Jewish Orphan home will hold a June breakfast and bridge party at the Edgewater Beach hotel tomorrow. Mrs. William Frohman is chairman, assisted by Mrs. Adolph Roth and Mrs. Andrew Roth. Mrs. H. R. Schiff is president of the organization.

GARDEN CLUBS OF NORTH SHORE TO ATTEND LECTURE

Members of north shore garden clubs will attend an illustrated lecture on "The Making of a Garden" to be given by Mrs. Linn White in the auditorium of National Kindergarten and Elementary college Tuesday morning at 11 o'clock.

Following Mrs. White's lecture there will be a luncheon at the Vista del Lago and a tour of the gardens of the district. Mrs. M. Landon Hoyt of Winnetka is general chairman of arrangements and Mrs. Frederick Scott of Hubbards Woods is in charge of the garden tour. Mrs. Harry G. Phillips is arranging the luncheon.

The program is sponsored by several members of the college board for the benefit of the building fund. Mrs. Herman Fabry of Evanston is in charge of the ticket sale and Mrs. Florence S. Capron, also of Evanston, is handling publicity.

OUR TOWN

Paragraphs About Some Folks You Know.

BY FRED PASLEY.

DR. DAVID H. DANEK, our well known rummy authority of East Oak street, has resumed his summer golf schedule in a serious way at his favorite links, and says it sure is wonderful to be knee deep in June in the rough or out these days. Dave is rapidly acquiring that schoolboy complexion, says Helen, his valued helpmeet.

* *

Elmer [Chubby] Leis, bowler and baseball player of north shore fame, has crossed the Rubicon and burned his bridges and we are able to announce he will play ball with the Norwood Park team this season. Chubby says local boys don't have a chance to play on the Wilmette nine, so he does not consider himself a traitor. His only regret is that he fears there will be no games between the two teams this year. Otherwise, Chubby declares he will fight it out on the afore mentioned lines if it takes all summer.

* *

PROF. FRANK RIDGWAY, dean of agriculture in THE TRIBUNE faculty and popular resident of Evanston, cradle of the W. C. T. U., was attacked by a rabbit last Sunday and chewed on the finger. Frank says he is off prohibition.

* *

Harry E. Byram, fellow townsman, has barred the venerable red flannel shirt from the wardrobes of section hands on his railroad—the Chicago, Milwaukee, St. Paul and Pacific. "We found they were too often mistaken for danger signals," said Harry, wiping away a sentimental tear.

* *

Mrs. J. L. Sullivan, who has been riding the elevated daily for years, says she would like to compliment the Chicago Rapid Transit company as to guard No. 1239 of the Wilson avenue express. He speaks and calls the stations clearer than any guard she has ever heard. We'll seize him and have Quin Ryan put him on the air at W-G-N, Mrs. Sullivan.

* *

S. D. ROSEN reports he has met quite a few of the boys the last week and found them hale Maurice Dorne has been fishing in northern Wisconsin.

* *

An interesting debate was held at Progressive lodge, we learn through Bro. Zoch, the negative being upheld by George Loach, the organist, and the affirmative by Samuel Anderson, carpenter. The theme was, "Resolved—How to Miter a Moulding to 45 Degrees." Sam was acclaimed winner by a city square.

* *

AL ELROD is said to imagine himself another Walter Hagen since he made two birdies and a par in succession at the Acacia Country club.

* *

E. B. Weismantel writes us from Waukegan that his seven children, the oldest of whom is now 33 and the youngest, Leo, in this year's graduation class of the Waukegan High school, have never once had a tardy mark on their report cards. Leo has never missed a day at school. We know all will agree with Mr. Weismantel that the mother of a family with such a record "is worthy of mention," as he modestly puts it. We'll go farther. We think there should be citations for such mothers, "For," as Mr. Weismantel concludes his letter, "in accomplishing this she no doubt had to sleep many a night with one eye open."

* *

DONALD HARTNETT, whose smiling face has been seen at the money order window of the Wilmette postoffice for several years past, has at last been rewarded with a promotion. He is now superintendent of the mail. Good boy, Don; we hope you keep on going to the top.

Colorado Minister to Fill Edgewater Church Pulpit

The Rev. Samuel Garvin, D. D., pastor of the First Presbyterian church of Colorado Springs, Colo., will fill the pulpit at the Edgewater Presbyterian church during July and part of August in the absence of Dr. Asa J. Ferry. Dr. Ferry will return to the church, Kenmore and Bryn Mawr avenues, on Aug. 18.

Sears School, Kenilworth, Graduates a Class of 42

A class of forty-two, the largest in the school's history, was graduated from Joseph Sears school, in Kenilworth, last Friday. E. L. Nygaard, superintendent of schools, gave the address and diplomas were presented by the school board. George Woodland, president of the class, presented the class gift to the school.

Plans Convention



MISS MADGE FEASTER. [Melvin H. Sykes Photo.]

Miss Madge Feaster is president of Alpha chapter of Phi Gamma Nu sorority, of Northwestern university, McKinlock campus, which is in charge of arrangements for the first national convention of the sorority, to be held Thursday, Friday and Saturday at the Knickerbocker hotel. Phi Gamma Nu is one of two national professional commerce sororities and was organized at Northwestern university in 1924. Other chapters are located at Boston university, University of Iowa, Denver university, and Temple university, Philadelphia. Miss Feaster is also acting national president of the organization.

PRESBYTERIANS WILL OPEN STATE MEETING FRIDAY

The eighth annual conference of Illinois Presbyterians will be held at the Edgewater Presbyterian church, 1020 Bryn Mawr avenue, opening tomorrow and closing next Friday noon. The Rev. Asa J. Ferry, D. D., pastor of the church, is general chairman of the Chicago committee.

Included in the conference will be the annual meeting of the Illinois synod and the Illinois Woman's Synodical society as well.

Miss Elsie G. Rodgers, associate director of children's work in Philadelphia, will conduct a course in children's church school work.

Girls at Senn Corner Honors in Scholarship

Thomas Henderson, chatauqua lecturer, will give the address at the Senn High school commencement June 27, David M. Davidson, principal, announced last week. A total of 430 students will be presented diplomas by Mr. Davidson at the program, which will begin at 8 o'clock in the evening in the school auditorium, 5900 Glenwood avenue.

Mr. Henderson's subject will be "Playing the Game Through." In addition to his address and remarks by the principal, the exercises will include a program of musical numbers by the graduating students.

Girls in the 1929 class are by far the superior students, the four averages revealed. The ten highest records were all made by girls and only five boys are included among the thirty best records. Miss Eleanor Ginsberg with a four year average of 94.87 per cent is the valedictorian of the class, and Miss Clara Friend and Miss Ruth Walliser are tied for second place with a 93.03 per cent average. The median average for the entire class is 84.27 per cent and 25% students have a record above 88 per cent, the requirement for entrance to the University of Chicago.

The list of students who averaged 92 per cent or better includes: Miss Lorin Ludwig, Miss Harriet Davis, Miss Helen Neuffer, Miss Jane Wallbrun, Miss Alpha Albert, Miss Anna Braecklein, Miss Helen Kuhn, Frederick Matson, Miss Catherine Woods, George Westfall, Ernest Streisinger, Edward Hess, Miss Sylvia Phillips, Miss Ruth McHart, Miss L. Elizabeth Haynie, Miss Edith Sandstrom, Arthur Nelson, Miss Dorothy Blumenstock, Miss Eunice Neuneman.

Miss Rose Anderson, Miss Violet Schwartz, Miss Ernegene Cole, Miss Hazel Shepherd, Miss Helen M. Fantus, Miss Nancy Kockenderfer, Miss Olive Morgan, Miss Kalita Kirkendall, Earle Wood, Milton Geller, Harold Stickler, Miss Dorothy Straeter, Miss Dorothy Nordblad, and Miss Margaret Burg.

The senior prom was held last night at the Country club of Evanston and other commencement week activities will be held this week, officers of the class said.

44 GRADUATED FROM MARYWOOD GIRLS' SCHOOL

Forty-four girls were graduated last Tuesday afternoon from Marywood school in Evanston. The Rev. John F. McCormick, S. J., of Marquette university, delivered the commencement address.

Members of the graduating class are: Rosalie Adams, Lucille Ahman, Betty Ayres, Doris M. Barnett, Cecelia Benz, Catherine D. Brennan, Helen M. Budinger, Gertrude K. Coles, Dorsey Connors, Jane Conroy, Florence E. Daly, Louise M. De Tamble, Rita C. De Vry, Catherine M. Dillon, Adah Lou Dodge.

Beatrice Dynewicz, Marion Elias, Marie G. Franche, Eileen Gleason, Katherine E. Gnaedinger, Eleanor Griffin, Marguerite A. Johnson, Virginia Kenny, Margaret Kretschmer, Jane F. Lawler, Rita M. Learned, Helen M. McGary, Majella M. Mannebach, Carola E. Mansfield.

Genevieve Moran, Marie O'Beirne, Anna A. O'Leary, Mary O'Leary, Laur L. Reichmann, Jean C. Sawyer, Margaret Schlieckert, Hortense E. Schroeder, Helen Smith, Virginia Soperi, Mary A. Sullivan, Marie Sweeney, Geraldine Wetzel, Jayne L. Wible and Kathleen Williams.

Board Will Hold Hearing on Sewer, Paving Project

A public hearing on the board of local improvements' proposal to install a sewer and pave the alleys in the block bounded by Sheridan road, Waveland avenue, Grace street, and Pine Grove avenue will be held at the city hall next Friday morning. A hearing was held on this project recently, but the board withheld its decision upon request of the property owners. The improvement would cost $8,500.

OLD ST. PAUL'S LORE RUNS BACK TO VILLAGE ERA

Born of Demand for German Sermons.

BY ONEY FRED SWEET.

A man had died in one of the little frame structures along the bank of the Chicago river. It was winter in the year of 1842. The man who had died had been a religious man and his family searched far and wide through the cold for a minister who might, at the funeral, say words of comfort and faith in the language which they understood.



THE REV. JACOB PISTER.

The search for a German speaking minister was discouraging to the sorrowing family, but at last a man who represented himself as such was found. Those who attended the service were far from pleased with the sermon. Its lack of impressiveness caused them to be filled with the desire to found a Christian church. They launched a church, gave it the name of St. Paul's, and the first meeting place was in a grocery store at Lake and Franklin streets.

St. Paul's! How rich the fruition of that desire on the part of the handful of pioneers was destined to be! Could those nine members of that first congregation but visit "Chicago's cathedral among Evangelical churches" at Orchard street, Kemper place, and Fullerton parkway today! St. Paul's, with its towering spire, where so many thousands of Chicago's children have been baptized, where so many couples have been married, where so many weary pilgrims have received churchly honors in connection with the last rites at which noted pastors have officiated.

Refuge for Newcomers.

Through more than eighty-five years, St. Paul's Evangelical church has played a sublime part in the history of the city with which it has grown. All through Chicago's various periods, civic leaders have been among its membership. Since the beginning it has been a place of refuge and aid to persons coming from abroad who were not yet familiar with the spirit and the complexion of the new land.

Today, as in the past, it places an emphasis on charity. In essentials, unity; in nonessentials, liberty; in all things, charity. At 3730 North California avenue there is the new Uhlich Orphan home, dedicated in 1928, and another precious child of the mother church is the Churchly Home for the Aged.

There was but one decoration in that simple first church building. On one of the walls there was placed the picture of the crucified Savior. Two of Chicago's prominent citizens of an early day—W. B. Ogden and W. L. Newberry—had provided the lot at Ohio and La Salle streets. They had imposed one condition. It was that the church be built without delay.

Work Rushed in Snowy Winter.

Immense trees stood in a swamp at the corner donated. The winter of 1843-'44 was cold with plenty of snow, but work on the first place of worship for St. Paul's was pushed by eager hands. What a contrast when considering the church on Fullerton parkway today with its more than a hundred memorials in windows, ecclesiastical art and wood carvings, and a church property valued, with its institutions, at $1,500,000!

The first little church was practically without a spiritual head for three years. In 1846 came the Rev. August Selle to be its first ordained minister. The second leader was Dr. Joseph Fischer, who remained until 1851. Then came the Rev. Joseph Hartmann, whose pastorate at St. Paul's is recalled as having been most illustrious, and whose fame as a teacher was not only established in the United States but in Europe as well.

Those were years of great development while Pastor Hartmann was in charge. The church erected as beautiful a temple of worship as was possible at the time. Some of the most prominent families in the city became members.

The structure was reduced to ashes during the great Chicago fire. "St.

[Continued on page three.]

MORTON L. FENSIN IS NAMED PRESIDENT OF BETH ISRAEL CENTER

Morton L. Fensin was elected president of Temple center of Temple Beth Israel at a recent meeting in the community house, Ainslie and Bernard streets. Other new officers are: Vice president, Irving Dickter; recording secretary, Miss Zelda Kane; financial secretary, Miss Anne Dresher; treasurer, Miss Rose Popper, and sergeant-at-arms, Ralph Crafton.



MORTON L. FENSIN. [Mabel Sykes Photo.]

Members of the board of directors include Miss Lillian Cassel, Erwin R. Fensin, Louis J. Crafton, Rueben Benjamin, Meyer Greenberg, Miss Esther Hirsch, Miss Sylvia Pritikin, Leo Bernstein, Miss Diana Abod, and Gerald Lefkowitz.

SENN HIGH'S SENIOR CONSTELLATION—ALL FEMININE



The ten members of the graduating class at Senn High school who ranked highest in scholarship all are girls. Here they are, in the order of their averages. Front: Miss Eleanor Ginsburg, Miss Ruth Walliser, Miss Clara Friend, Miss Lorin Ludwig, Miss Harriet Davis. Rear: Miss Helen Neuffer, Miss Jane Wallbrun, Miss Alpha Albert, Miss Anna Braecklein, and Miss Helen Kuhn. [TRIBUNE Photo.]

30,000 MEMBERS SOUGHT IN DRIVE TO REDUCE TAXES

New Organization Opens Campaign This Week.

A campaign to enlist approximately 30,000 north side taxpayers into the Citizens' Tax Reduction association will be launched this week among the civic and business organizations of that district, Earl G. Gubbins, president of the Cook county real estate board and treasurer of the tax reduction group, announced yesterday.

Although definite arrangements for the membership drive have not been completed, Mr. Gubbins said he plans to get the help of officers in the community associations in conducting massmeetings to discuss tax reduction.

Seek Fund to Work.

At these meetings the local tax situation will be outlined for the prospective members of the new association. Tentative plans for reducing taxes and doing away with alleged irregularities in local government will be discussed. Subscriptions of $1 a year as a membership fee, which the association is soliciting, will be used partly to conduct a reform campaign among the governing bodies of the county and partly to aid in the expansion of the new society, according to Mr. Gubbins.

The association, organized recently as a "not for profit" corporation, the sole aims of which will be to equalize and reduce taxes, has the following officers: President, Justus Chancellor; vice president and secretary, William T. Gridley; treasurer, Mr. Gubbins; assistant secretary, T. L. Newman, and directors: George W. Dixon, E. E. Grant, F. E. Erstman, S. Mayer, J. Scott Mattews, and William J. Tomkins.

Program Is Outlined.

Four salients are contained in the association's program, according to Mr. Gubbins. First, is the elimination by legislation of the 400 tax raising or tax spending bodies in Cook county; second, compulsory restitution of tax money illegally used, by suing the bondsmen or bonding companies of office holders found guilty of malfeasance in office; third, organizing the members of the Citizens' Tax Reduction association into a political force whose votes (estimated at 300,000, or three to a household) would constitute the balance of power in local elections, and fourth, if necessary, to enjoin by legal process unjust or inequitable tax rates and the infliction of taxation without referendums where they are required.

In explaining the need for a fund of $100,000 to be acquired from fees of 100,000 members, paying $1 each, Mr. Gubbins said that sum has been estimated as being necessary to begin efficiently the campaign which the association has outlined. Of every $1 subscribed, he pointed out, it is estimated that 25 cents will be required for operating expenses and the remaining 75 cents will be expended to further the program of the organization.

Phi Tau Fraternity to Hold Its Final Dance Saturday

Phi Tau fraternity will hold its final dance of the season Saturday evening at the Edgewater Athletic club, Sherwin avenue and the lake. Edward B. Immel is chairman of the committee, assisted by S. Robert Wauwolf, Anthony Ficht Jr., George McCann, William Ness, and Harry Dodd. The fraternity is composed of young men living on the north and northwest sides.

Ashland-Irving District to Have Family Party

The Ashland-Irving Improvement association is sponsoring a community party to be given Wednesday at 3918 North Ashland avenue, Felix Coune, president of the association, announced last week. All business men and property owners of the district and members of their families have been invited to attend the party.

UNLUCKY SALESGIRLS! IMPORTED $29 SUIT TO CUSTOMER FOR $5

The Tribune will pay $2 for each story of the best bargain obtained in a neighborhood store, printed in the Metropolitan section. Address Bargains, Metropolitan section, The Tribune. Make them short and snappy, writing on only one side of the paper, and print your name and address plainly.

$5 SUIT WEARS WELL.

Chicago, June 9.—Two years ago I chanced to be in a neighborhood dress shop when the proprietor offered to dispose of an imported linen suit for $5. It was the last of summer stock and was badly soiled. The salesgirls were clamoring for it, but fortunately it fitted me well and I was given preference. The original price was $29.50. I have worn the suit two seasons already and expect it to give me service for several more.

MRS. D. GOULD,
1436 Birchwood avenue.

A GOOD LUCK DRESS.

Chicago, June 10.—I bought four yards of print, that regularly sells for 25 cents, for 10 cents a yard at a sale in the neighborhood some time ago. I made an attractive picnic dress that I am proud to wear, for it never fails to win me many compliments every time I don it. I call it my good luck bargain dress.

INGRID P. MULLEN,
3413 North Halsted street.

WE THINK IT'S PRETTY GOOD.

Chicago, June 10.—I bought a felt hat at a neighborhood sale several years ago for $1. I wore it for two years then cleaned it with naphtha and sold it for 75 cents. What do you think of that for a bargain?

MRS. GLADYS KILTS,
910 Crescent place.

JUNE GRADUATES



MISS BERTHA FARRINGTON.



MISS KATHERINE TUFTS.

DEGREES GIVEN TO CLASS OF 100 AT NATIONAL

One hundred students received degrees and diplomas last Wednesday at the 43d annual commencement of the National Kindergarten and Elementary college in Evanston. Forty-five students were granted degrees of Bachelor of Education and 35 received the kindergarten elementary diploma.

The Rev. George Craig Stewart of St. Luke's Episcopal church, Evanston, delivered the commencement address and President Edna Dean Baker of the college made the awards.

Diplomas were granted to the following north side and north shore students: Bernice Abrahamson, Winnetka; Rosalie Budinger, Wilmette; Leila Carlson, 1420 Elmdale avenue; Alfreda Chalberg, Evanston; Nettie Grimson, Highland Park; Ruth Hanson, Wilmette; Louise Henrekson, Wilmette; Olga Mangel, Winnetka.

Margaret Mangold, Evanston; Lorraine Smith, Evanston; Armida Stewart, Evanston; Paula Stoerk, Wilmette; Marguerite Sullivan, Highland Park; Jeanne Weiss, 181 Lake Shore drive; and Elizabeth Wheeler, 1522 Cullom avenue.

Bachelor of Education degrees were granted to: Anne De Blois, 2104 Sunnyside avenue; Bertha Farrington, 4516 Malden street; Florence Johnson, 2217 Burling street; Katherine Tufts, Winnetka; Margaret Sweeney, Highland Park, and Esther Christie, Kenilworth.

SEEK FACTS ON STREET WIDENING IN RAVENSWOOD

The Ravenswood Improvement association at its meeting Monday night appointed W. T. Klenze to make a prompt investigation of all the plans for the widening and paving of North Ashland avenue and to report to the membership at the next meeting. The decision to study the improvement plans has been precipitated by numerous reports that the street was not to be completely repaved and also that additional assessments were to be levied.

Everett W. Miles, president of the association, which is beginning its twenty-ninth year of activity in the Ravenswood district, declared that he had been reliably informed that the old asphalt pavement in the center of the street was not to be replaced, and that the new roadway on each side of the old pavement was to be filled in only. He said that with the heavy traffic that passes over the street the pavement will soon be in a poorer condition than at present.

Mr. Klenze was instructed to appoint a committee to assist him in obtaining the correct facts on the improvement.

The association also adopted a resolution demanding that a policeman be stationed at Montrose and Greenview avenues between the hours of 8 and 10 a. m. and 5 and 7 p. m. Automobile, motor coach, and street car traffic at this intersection makes the crossing extremely dangerous for children attending the Stockton Junior High school and the Ravenswood Elementary school, Benjamin F. Herbert, secretary of the organization, declared.

NEW MONUMENT OF ODD FELLOWS TO BE DEDICATED

The Rosehill Cemetery association, I. O. O. F., will dedicate a new monument at the Odd Fellows' plot in Rosehill cemetery this afternoon. A. L. Yantis, past grand master of the grand lodge of Illinois, will be the speaker and the Drum and Bugle corps of Square post No. 232 of the American Legion will furnish the music. The association was formed in 1865 to provide a burial place for transient Odd Fellows who die in Chicago. A monument dedicated in 1868 was destroyed several years ago and the new one, 46 feet high and of Vermont granite, will replace it.

Plan to Improve Street Lights on Lincoln Avenue

Street lights on the east side of Lincoln avenue between Fullerton parkway and Montana street will be revamped during the next few weeks, it was decided at the latest meeting of the Central Northtown Business Men's association, Harry Miller, secretary, announced last week.

49th Ward Women's Club to Hold Outing on June 26

The members of the 49th ward branch, Woman's City club, will hold an outing on June 26 at the home of Mrs. Elza Lee Holmes at Lake Forest, Mrs. Rupert Malone, publicity chairman, announced last week.

F. W. SCHAULER AGAIN TO HEAD NORTHERN CLUB

Teams Pushing Campaign for New Members.

Frank W. Schauler has been reelected president of the Northern Athletic club, it was announced at a banquet recently given for new members of the club at the Three Links Temple hall, 4740 North Western avenue. All other officers of the organization, which was formed a year ago, were also reelected. The officers include: Vice president, Albert S. Dieden; treasurer, Elmer A. Sukow; secretary, Matt F. Kannen, and director, Dr. Hector G. Lareau. Members of the board of governors are: E. T. Behrens, Dr. L. A. English, H. G. Fleischhauer, R. R. Hauselein, Emil Heidkamp, Fred Hoff, C. A. Larson, Lorne D. Milne, J. S. Olson, J. P. O'Shaughnessy, H. L. Patterson, O. E. Schmidt, D. E. Stille and Dr. C. C. West.

Membership Grows to 400.

Under the direction of the officers the Northern Athletic club has grown in one year to a membership of more than 400 and plans are now being made for the erection of a thirteen story club house at the northwest corner of Lawrence avenue and North Oakley street.

The recent meeting was one of a series being held in connection with the second membership drive, which has been in progress for three weeks.

Dr. English's Team Leads.

The team captained by Dr. English is at present in the lead. His team, called the Athletics, announced twenty-nine new recruits at the meeting. The other teams in the running, which are named after major league baseball teams, and their captains, are: Red Sox, Carl Lueders, captain; Pirates, E. H. Rahn, captain; Cardinals, Matt Prost, captain; Giants, G. H. Cuny, captain; Tigers, Herman Kenaga, captain; White Sox, R. R. Burreson, captain; Reds, James Berney, captain; Senators, R. J. Hauselein, captain, and the Yanks, Dr. G. H. Bergbom, captain.

CLASS OF 147 IS GRADUATED AT "Y" SCHOOLS

June graduates of the Central Y. M. C. A. schools, 19 South La Salle street, to the number of 147 received degrees, diplomas, or certificates last Friday evening. The commencement program was held at the Second Presbyterian church, 1939 South Michigan avenue. The address was given by Charles H. Judd, directed of the school of education of the University of Chicago. His theme was "Education and Social Inheritance."

The following men represented the north side in the graduation exercises:

Aquilino Cabanban,	Walter Lorenz,
Richard Cashion,	Rudolph Naumann,
George Clark,	Herman Pokral,
Gustav Dahlke,	Thomas Slack,
Ruperto Genciano,	Raymond Swanson,
Charles Henderson,	Walter Targart,
Alf Palm,	Wayne Robinson,
Richard Blankmeyer,	Herbert Renner,
Douglas Bath,	Walter Bowen,
Alfred Gasser,	Eugene Gosswiller,
Ben Greenberg,	Carl Lisell,
Earl Hansen	Charles Periolat,
Wenceslans Landicho,	Lincoln Wolfson.

The certificates, diplomas and degrees were divided as follows: 23 students received the title of associate of arts from the college of arts and sciences; 18 students of Central College of Commerce received recognition, one getting the degree of bachelor of commercial science, two the two year certificate in advertising, and 15 the two year certificate in real estate; 33 young men received the high school diploma from the day high school and 73 from central evening high school.

Mount Calvary Auxiliary to Hold Strawberry Social

The Women's auxiliary of Mount Calvary Lutheran church, Lincoln and Peterson avenues, will give its annual strawberry social Tuesday at the River park fieldhouse, North Francisco and Carmen avenues. The program will include two playlets, "Examination Day" and "Troubles of a Bachelor," to be presented by the members of the 1929 confirmation class.

Hotel Association Holds Reception for Officers

A reception to the new officers and directors of the North Shore Hotel association was given Tuesday at the Clarendon Beach hotel, 831 Wilson avenue. The meeting was held under the auspices of the membership committee, of which H. S. Holt is chairman. Other members of the committee are J. Roy Hubbart, H. E. Walker, J. M. Flanagan, and R. D. McFaddan.

THE CHUCKLE COLUMN

Dog—Say, what keeps you up?
Duck—My down.
CATHARINE JOSLYN,
1515 Cornelia avenue.

Jane—Jack said I was like a pearl.
Jean—Aw, don't let him string you.
S. G. FRANDSEN,
6203 North Ariesian avenue.

"Whither away?"
"Aw, dry up yourself!"
J. NORMAN SCHMIDT,
1321 Arthur avenue.

Prof. This gas is deadly poison. What steps would you take if it escaped?
Frosh—Long ones.
RAY DEUCKER,
920 Marianna street.

Bill—Where to in such a hurry, Phil?
Phil—To save my brother.
Bill—What's the matter?
Phil—The nurse just called up and said that he's at death's door and the doctor is trying to pull him through.
RICHARD BROWNE,
329 East 56th street.

Senior, at a dance—My shoes are just killing me.
Co-ed—Yes, they're killing me, too.
WALTER KOEHLER,
120 West 16th street, Chicago Heights.

High school students, send in your best laughs to the Chuckle Editor of The Tribune. Two dollars will be paid for each jingle, joke, or verse printed in the Metropolitan section. Address your contributions to the Chuckle Editor, Metropolitan section, The Tribune. Write on one side of the paper only and print your name and address plainly.

Billy—Mama, will you wash my face?
Mama—Why, Billy, can't you wash your own face?
Billy—Yes, but I'd have to wet my hands and they don't need it.
STANLEY WOJNICKI,
824 North Paulina street.

Romantic Rosie—Speak burning words of love to me, sweetheart!
Hopeless Harry—Hot dog!
RALPH ANTHONY,
634 North County street, Waukegan.

She went to dad and asked him for
A brand new sealskin coat.
Said papa, "Seal is not for you,"
That's why he got her goat.
GORDON ARMBRUSTER,
804 North Taylor avenue, Oak Park.

Mandy, at insurance office—Hab you all got some fire insurance?
Clerk—Sure; what do you want to take it out on?
Mandy—Mah husban'.
Clerk—Then you want life insurance.
Mandy—No, suh; Ah wants fire insurance. Mah husban' was fired fo' times in de last two weeks.
HENRY LIPSON,
529 Surf street.

Teacher—What do two pints make?
Fresh Kid—Two pints make one cavort.
MARY BURNS,
2661 Eastwood avenue.

Park Classes to Picnic.

The annual picnic sponsored by the Rogers Park Woman's club for members of the Pulaski park classes in English and citizenship was held Wednesday afternoon in Lincoln park.

CAVANNA
Drapery and Curtain Works, Inc.
653-655 Diversey Parkway
CURTAINS
Lace Curtains, Draperies, Fine Linens, Slip Covers and Blankets
CLEANED EXCLUSIVELY
30 Years of Good Work and Service
Calls and Deliveries Everywhere
Mail, Exp. orders promptly attended to
PHONE BITTERSWEET 1397

RESTAURANTS — Woodlawn

COCOANUT GROVE
Chicago's Wonder Restaurant
East 63rd Street at Drexel Boulevard
ANNOUNCES ITS SUMMER OPENING
A NEW and more beautiful Cocoanut Grove awaits you! Alterations have just been completed; improvements long planned have been accomplished. And now your dreams of Chicago's restaurant are fulfilled.
So distinctive and unusual is Cocoanut Grove that people from all over the world seek it out when in Chicago. What an advantage to have it near you—to be able to reach it in a few minutes time.
Here, in an atmosphere of tropical beauty, you can dine and dance to the strains of exquisite music. Here—with no cover charge—you can enjoy the foods that have made Cocoanut Grove famous.
Special Table de'Hote Dinner Served from 5 to 9
Now at Cocoanut Grove
Johnny Maitland and his Orchestra
The best band—the peppiest music in Chicago

RESTAURANTS — Evanston
Drop in for Dinner or Luncheon!
Vera Megowen is serving the most delicious, perfectly balanced menu you have ever laid eyes on! The finest meats . . . prepared in the most marvellous manner . . . a variety of fresh green vegetables . . . just the sort that you long for these first warm days . . . served in generous helpings! As for desserts . . . they are miracles in themselves! You will be delighted . . . for Miss Megowen herself daily supervises the menus.
VERA MEGOWEN'S TEA SHOPS
514 Main St. French Provencal Room
501 Davis St. Early American Room

Waukegan—Lake Forest—Highland Park
Sunday Dinner
A variety of excellent food temptingly served in a refined and restful atmosphere.
LUNCHEON—TEA
FOUNTAIN SERVICE
THE GREEN TEA POT
WAUKEGAN Genesee Theater Building Downstairs
LAKE FOREST 662 Western Avenue
HIGHLAND PK. 23 N. Sheridan Road

RESTAURANTS — Near North Side
Le Petit Gourmet
ON THE ITALIAN COURT
619 Michigan Avenue North
Owned and Operated by the Home Delicacies Association.
CATERING DEPARTMENT
705 N. Michigan

For quaint old world atmosphere
MARX CO. RESTAURANT
For 45 years owners and managers of the famous Marx Tunnel in the loop! Now catering to the same clientele—people who appreciate good food and find the old-world atmosphere most to their liking!
Excellent $1 and $1.25 Dinners served nightly
Cafe Music During Dinner
Marx Co. Restaurant
1005 Diversey Pkwy.
Lincoln Turner Hall Bldg.
Bittersweet 1557
ESTABLISHED 1884

Morton Grove
LINCOLN TAVERN
FOUR MILES WEST EVANSTON ON DEMPSTER
PRESENTS
RAY MILLER
AND HIS BRUNSWICK RECORDING ORCHESTRA
Featuring BOB NOLAN
DON CARLOS and LOUISE novelty dancers Sensations of Europe
BONNIE ADAIR SINGER OF SWEET SONGS
CARMINE DI GIOVANNI OPERATIC TENOR
Broadcasted nightly over WIBO
Phone RESERVATIONS MORTON GROVE 8

Near North Side
CLUB ALABAM
747 Rush Street
"The UNIQUE Nite Club"
Chinese and American Food
Dancing and Entertainment
8:00 P. M. till Closing
Phone Delaware 3259
Dan Blanco, Mgr.

VICTOR HOUSE
Established 1898
Italian Restaurant
Excellent Italian and American Table d'Hote Dinner, Luncheon
7 EAST GRAND AVE.

Downtown
Piccolo's Restaurant
Patronized only by connoisseurs — try it!
65c Luncheon. $1.00 and $1.25 Table d'Hote Dinner. Get the habit of bringing your family on Sunday.
183 W. Madison St., Opposite Hotel La Salle.
Phone Dearborn 5531

Near North Side
A bit of Sweden
"An old world eating place"
Famous for our
Smorgasbort
1011 Rush St.
Luncheon—Dinner
Delaware 4593
Sunday Dinner, 1 P. M. till 8 P. M.

Madame GALLI
18 E. Illinois
Since the World's Fair Chicago's Unique Italian Restaurant
LUNCHEON DINNER
Served 5:30 to 9 P. M.
Delaware 0353
Dine at GALLI'S

In Step With New Chicago
G. T. RESTAURANT
24 Hour Service
MODERNISTIC
Stylish — Luxurious
Yet ECONOMICAL
8 Course Sunday Dinner, $1
Breakfast—30c, 35c, 40c
Business Men's Lunch—65c
Special Dinner—75c, $1.00
A La Carte
Juicy Steaks and Chops
Broiled in Individual Pans
Pastry and Bakery Goods Made in Our Ovens
On the hottest days our ventilation insures comfort
100 East Ohio St. at Rush St.
Parking Space at All Times

Rogers Park
The LIMEHOUSE
1561 HOWARD ST.
Dine Dance
NO COVER CHARGE
Featuring Jerry Potter's Limehouse Orchestra—Thrilling —Inspiring — Jazzy— Romantic
Our pride—serving the most delicious Chinese and American food. Luncheon 50c. Dinner $1.00. Special Sunday dinner, $1.25.

Downtown
GYPSY TEA SHOP
"A real fortune read gratis from your tea cup"
COME IN AND MAKE A WISH
COPYRIGHTED
CHICKEN SALAD SANDWICHS
CAKE AND TEA
75¢
MAJESTIC THEATRE BUILDING
22 W. MONROE ST.—2D FLOOR
Phone Dearborn 2836
Hours 11 to 8—Sunday 1 to 7

Near North Side.
Don't Forget
GINO ITALIAN RESTAURANT
Table d'Hote Dinner
1045 RUSH ST. DELAWARE 2410

"A most exclusive place"
Frascati's
Italian Restaurant
Table d'Hote
LUNCHEON—DINNER
619 Cass St. at Ontario

Rococo House
161 East Ohio St.
"a dining room of delicious foods"
Swedish Appetizers
Luncheon—50c, 75c
Dinner—$1.00, $1.50, $1.75
For bridge luncheons and dinner parties Phone Delaware 1242

Whiting, Indiana
FISH & CHICKEN DINNERS
We got something to crow about
Our reputation for serving delicious fish, Chicken and frog legs dinners is known far and wide.
Famous for its large banquet facilities—Parties our specialty.
LEVENT'S CAFE
1469 Calumet Ave. Phone Whiting 238

LITTLE FORT, OF CRIB, N SELF WAUK

Word Is Taken fr
tawatomie Lang

Young as we are as a na
old enough to have forgo
gleanings in many cases. D
we tread some historic spo
time we repeat the name
similar towns or locality wh
may remember what eve
there, what heroic deeds
twists of fate caused it t
this instead of that. In t
weeks the Metropolitan se
Tribune will present a serie
explaining the origin of
names now used without
of why or wherefore.
Herewith is an explana
Waukegan was named, of
terest at this time in con
the pageant of Old Wa
held yesterday.

Because a big village
slur on its size inherent
Little Fort, an old tradi
thirty-five miles north of
came Waukegan.
That was 79 years a
donor of the new name
Henry W. Blodgett, for
federal judge and a U
member of the committe
tion on the fur seals in
sea in 1893.
Waukegan is the Potta
plain name for trading
all trading posts were
the translation of the el
out the objectionable di

Story Told in Autob

In his autobiography,
was one of the early s
village, tells how the
up. The village was or
the state in 1849, but th
business to be done abo
"I was intrusted with
of the charter," he rel
it put through the legisl
had been a great deal
among the people as to
the town. As the tw
people were annoyed
'Little.' They had get
that name.
"We had a couple of
of the citizens to consid
a change of name. We
meetings that almost
wanted us to adopt the
town from which he ca
So Blodgett and Elis
later first mayor of Wa
it became a city and a
ernor of Washington, g
the matter. Neither of
pet name of his own, an
to find one that would
all.

Consulted John

Blodgett went down t
see John Kinzie, an auth
dian dialects, and also ma
to Solomon Juneau of
From both of them he
the closest literal transl
Potawatomie language w
kinsmen. The "co," how
distilled "ittle" to the
and didn't help euphony
therefore dropped.
So nothing more was
name and a paragraph
the charter admitting
changing the name fro
to Waukegan, thus lea
alternative except rem
Fort or taking Waukeg
Waukegan grew spo
1859 was large enough
corporated as a city. Ye
folk and citizens of Lake
in celebrating the 90th
the county, the 80th
and the 70th of the city

SHUN BUSIN TO KEEP ON RIDG

Another request for t
Ridge boulevard bet
street and Devon aven
purposes was refused
meeting of the Ridge
board in the field ho
Boundary park, Rocky
Lunt avenue. A permi
quested for the cons
driveway from Ridge b
automobile service sta
A committee of seven
ers presented a petitio
signed by more than
the residents on the
that the permit be refu
bers of the committee
herman, William Petri
son, E. L. Hickey, M.
Dingman and N. A. Al
F. C. Kellogg, presid
board, said that if th
reasoned for business pu
mean that the street
and repaved for heavi
would necessitate cut
shade trees in the park
out. Other members of
are: R. R. Trimmer, W
H. G. Sigmund, J. P
Zender and R. L. Mc

H. P. Harrison t New Trier Pare

New officers of the
school Parent-Teacher
clude: President, Hen
of Kenilworth; vice
R. F. Potter, Wilmet
chairman, Arthur T. M
worth; junior class
John P. Barden, Winn
more class president,
Sager, Glencoe.

Choir Gives En

A musical entertai
"An Evening at th
Station" was present
of St. Mark's church
in the church auditi
street and Glenlake a

Preston Nola

"Kiwanis, an Adve
ism," was the topic
given by Preston Nol
meeting of the North
club in the Chelsea h
avenue.

LITTLE FORT, OUT OF CRIB, NAMED SELF WAUKEGAN

Word Is Taken from Pottawatomie Language.

Young as we are as a nation, we are old enough to have forgotten our beginnings in many cases. Day after day we tread some historic spot, time after time we repeat the name of the particular town or locality where we live nor remember what events occured there, what heroic deeds or strange twists of fate caused it to be named this instead of that. In the next few weeks the Metropolitan section of The Tribune will present a series of sketches explaining the origin of many of the names now used without remembrance of why or wherefore.

Herewith is an explanation of how Waukegan was named, of particular interest at this time in connection with the pageant of Old Waukegan Days held yesterday.

Because a big village resented the slur on its size inherent in its name, Little Fort, an old trading post some thirty-five miles north of Chicago, became Waukegan.

That was 79 years ago, and the donor of the new name was the late Henry W. Blodgett, for many years a federal judge and a United States member of the committee on arbitration on the fur seals in the Bering sea in 1893.

Waukegan is the Pottawattomie Indian name for trading post, and, as all trading posts were forts, it was the translation of the old name without the objectionable diminutive.

Story Told in Autobiography.

In his autobiography, Blodgett, who was one of the early settlers of the village, tells how the question came up. The village was organized under the state in 1849, but there was some business to be done about a charter.

"I was intrusted with the drafting of the charter," he relates, "to get it put through the legislature. There had been a great deal of discussion among the people as to the name of the town. As the town grew the people were annoyed at the word 'Little.' They had got too big for that name.

"We had a couple of massmeetings of the citizens to consider and discuss a change of name. We found at these meetings that almost every fellow wanted us to adopt the name of the town from which he came."

So Blodgett and Elisha P. Ferry, later first mayor of Waukegan when it became a city and afterward governor of Washington, got together on the matter. Neither of them had a pet name of his own, and they wanted to find one that would be suitable to all.

Consulted John Kinzie.

Blodgett went down to Chicago to see John Kinzie, an authority on Indian dialects, and also made two visits to Solomon Juneau of Milwaukee. From both of them he learned that the closest literal translation in the Pottawatomie language would be Waukegan. The "ce," however, add the disliked "little" to the connotation and didn't help euphony, and it was therefore dropped.

So nothing more was said of the name and a paragraph was added to the charter admitting a "vote upon changing the name from Little Fort to Waukegan, thus leaving them no alternative except remaining Little Fort or taking Waukegan."

Waukegan grew speedily and in 1859 was large enough to become incorporated as a city. Yesterday townsfolk and citizens of Lake county joined in celebrating the 90th anniversary of the county, the 80th of the village, and the 70th of the city.

Light Hearts of Childhood Delight Photographers







Pung's expectancy and Barbara Werner's unconcern this week wo. for Adeline Sylvester, 6330 North Hermitage avenue, the first prize o $5 in The Tribune's spring picture contest for amateur photographers o the north side. Shirley Holt, 1328 Chestnut street, Waukegan, chose a difficult spot for a small miss to use a frail spade, but she smiled sc sweetly that she won the second prize of $3 for Miss India Harrah of th same address. R. A. Rymer, 6224 North Mozart street, won the third prize of $2 with a picture of day-dreaming H. R. Rymer Jr., of the same address.

Lake View's Children



Mrs. Belle Chase Webb, a member of the class of 1880 at Lake View High school, will attend the alumni dinner and dance next Saturday evening.



Miss Charlotte Metz, who received her diploma nearly fifty years later than Mrs. Webb, is chairman of the committee on decorations.
[Bloom Photo.]

LAKE VIEW HIGH ALUMNI TO HOLD THIRTIETH DINNER

Star of 1929 Class to Receive Plaque.

The thirtieth anniversary of the formation of the Lake View High School Alumni association will be celebrated with a dinner and dance next Saturday evening in the auditorium of the school, Ashland and Irving Park boulevard. Representatives of nearly every class from Mrs. Belle Chase Webb, a graduate of the first class from Lake View High school in 1880, up to members of the 1929 class are expected to attend the anniversary dinner.

The graduates of the present class will be special guests. Joseph Chesire is chairman of the committee in charge of arrangements for the dinner and dance and Joseph Murphy of the class of 1916, president of the association, will be toastmaster. Miss Fourtha Post is in charge of reservations, Miss Charlotte Metz is decorations chairman and Miss Helen Swanson is handing the publicity.

Plaque to Be Awarded.

During the evening the association will award the bronze scholarship plaque to the June graduate with the highest scholastic standing in his class. New officers of the association who will be elected at a meeting Tuesday evening at the home of Oscar W. Brecher, 516 Briar place, will be announced at the banquet. Mr. Brecher, a member of the class of 1889 and second president of the association, is one of the most active members of the organization.

Lake View High school counts many prominent persons among its alumni, including Janet Gaynor, film star; Wendell Hall, radio artist and announcer; Fritz Lieber, Shakespearean actor; Ruth Stonehouse, actress; Genevieve Forbes-Herrick, former writer for THE TRIBUNE; Eugene Dressler, well known singer and a past president of the association; and Homer Vanderblue, professor of economics at Harvard university for many years.

Officers of Association.

In addition to Mr. Murphy, other officers of the association are: First vice president, Wilfrid Pilgrim; second vice president, Miss Dorothy Pinckney; treasurer, Robert Lindahl; corresponding secretaries, Miss Florence Morrison and Miss Gladys Townsley, and registrar, Mrs. M. M. Spensley. Members of the board of directors are Miss Henrietta Wagner, Miss Helen Hansen, Paul Gruschow, Russell Flint, Donald La Motte, Miss Lydia Kraemer, Oliver Starke, Miss Lois Coyne, E. J. Lund, Eugene Claussen, Herbert Mueller, and Miss Ruth Eisenman.

SNAP 'EM AT PLAY AND WIN CASH PRIZE IN TRIBUNE CONTEST

Try your hand at a playtime picture and win a prize in The Tribune's photo contest. Playtime for Sally Ann under the hose, or playtime for father with a fishing rod, Jane and John playing cowboy and Indian, or baby sister finding out that grass is ticklish for the first time—catch them with a camera and send them in.

The Tribune will pay $5 for the best playtime picture taken by an amateur.

It will pay $3 for the second best and $2 for the third. All pictures must be taken in the Chicago area.

Address entries to Photo Contest, Metropolitan section of The Tribune. The name and address of the photographer should be printed plainly on the back of the print as well as the names of all persons in the picture.

The contest is open only to amateurs and the editor will be final judge. Theme, treatment, and clearness of the print all will be taken into consideration. No pictures will be returned.

Optimists to Picnic.

The annual picnic of the Uptown Optimist club will be held July 14, it was announced at the latest meeting of the club in the Chelsea hotel, 920 Wilson avenue.

OLD ST. PAUL'S LORE RUNS BACK TO VILLAGE ERA

Born of Demand for Sermons in German.

[Continued from page one.]

Paul's is burning!" was a phrase that swept over the city. But another beautiful church was built on the site.

In 1885 the Rev. Mr. Hauptmann closed his pastorate of thirty-five faithful years, and the Rev. R. A. John was called.

Pastor John proved to be not only a strong pulpit orator but the possessor of remarkable literary and administrative ability. He attracted many people to the services and united them for the purpose of carrying out his building plans, thereby giving the congregation what many have termed one of the most beautiful ecclesiastical structures in the city. During his ministry he officiated at 8,420 baptisms, 5,621 wedding ceremonies and conducted the burial rites for 8,988 weary pilgrims in life's travelings.

Early settlers were moving away from the enlarging business district. Hundreds had moved into the Lincoln park sections and Lake View. After a careful search, building lots were obtained in 1897 at Orchard and Kemper place and the following year the present fine structure was built. Arthur Woltersdorf was the architect.

Present Pastor Since 1926.

After fourteen years of joint service, or thirty-nine years of continuous service, Pastor John accepted the position as pastor emeritus from his congregation. The Rev. Jacob Pister, who had been associate pastor for fifteen years, was installed as pastor in 1926 and since then has directed the activities of the church and its various organizations.

The neighborhood of St. Paul's has undergone many changes in the last ten years. Today its representatives live in all sections of the city from Park Ridge to South Chicago. Until the present time it has not been a neighborhood church but a metropolitan church drawing from all parts of the city. In keeping with the neighborhood church idea, plans are being formulated for the building of a community house on ground owned by the church on Fullerton parkway.

The names of members throughout the years have been the names of persons prominent in the leadership of Chicago through its various periods. Among the members today are the families of W. A. Wieboldt, Carl Buehler, Arthur C. Lueder, Judge Herbert G. Immenhausen, the Wielands, Louis J. Meahl, Max L. Teich, Carl C. Roessler, Carl and Emil Eitel, Ludwig Plate, and John C. Philp.

Otto F. Closius Heads Council.

The church council is composed of Otto F. Closius, president; Herbert G. Immenhausen, vice president; Joseph G. Weiskopf, secretary; Francis F. Buchholz, financial secretary; John Benfield, assistant financial secretary; August W. Klinke, treasurer; Dr. George Apfelbach, chairman of the department of music; Louis G. Thoene, chairman of the committee on grievances; Charles Christmann, chairman of the committee on finance; Cornelius Jensen, chairman of the committee on building; Charles W. Kicherer, chairman of the committee on religious education; Otto F. Niethammer, chairman of committee to assist pastor.

The association of ushers includes Arthur A. Anderson, William Belzer, George W. Dye, Adolph Elsener, Edward Ernst, William Flemming, Carl Fliessbach, Dr. Albert Jourdan, Roland G. Lueder, Louis H. Meahl, Harold F. Pister, Dr. Waldo Poehner, Frank J. Ruck, Adolf Sauter, Walter H. Schubel, Leo Schuessler, Eric Stenbeck, Erhard Thiel, Arthur Wieth, Edward W. White, and Alfred W. Yentsch.

Pastor Pister is the son of the late Dr. Jacob Pister, former general president of the synod. He came to Chicago from the pastorate of the Evangelical church of Columbus, O., the largest church of the denomination in that state.

WHO SAID IT? When, Where and Why

Following are the answers to quotations previously published:

Quotation—I should worry.

Answer—These words are attributed to former President William Howard Taft, who is supposed to have said them when his administration was criticized by former President Theodore Roosevelt, who had been Mr. Taft's personal and political friend. "I should worry" afterward became a favorite slang expression and is in general use today.—**James Conwell, 6202 Lakewood avenue, Chicago.**

Quotation—One more such victory and we shall be ruined.

Answer—Pyrrhus (318-272 B. C.), king of the little country of Epirus, northwest of Greece, was a kinsman of the family of Alexander the Great and was ambitious to imitate the great general's career. Tarentum, a Greek city in lower Italy, at war with Rome, invited him to fight their battles and he accepted with alacrity. Pyrrhus sailed for Tarentum in 280 B. C. with about 25,000 soldiers and a number of elephants. In the spring of that year the Greek and Roman armies met at Heraclea and Pyrrhus won the victory, chiefly with his cavalry and the elephants, which caused confusion in the Roman ranks.

The war was renewed in the spring of 279, when Pyrrhus invaded Apulia. At Asculum the king of Epirus, supported by the Tarentines, Samnites, Lucanians, and Bruttians, met the allied forces of Rome, Latium, and Etruria. The battle lasted two days, but Pyrrhus finally won. Congratulated on his triumph, he looked over the field where 3,500 of his men lay dead, and replied: "Another such victory and we are undone."

From this incident has come our expression "Pyrrhic victory," meaning a victory won at too great price. —**Judson L. Rose, 1730 West Adams street, Chicago.**

NOTE—Authorities differ as to what Pyrrhus actually said, whether it was "We are undone," "We shall be ruined," "I am lost," or "I shall have to return alone to Epirus"; but the meaning is the same.

Quotation—Reduce taxation before taxation reduces us.

Answer—This was said by Horatio Seymour, a civil war governor of New York, in 1868, when he was running for President on the Democratic ticket against Gen. U. S. Grant. The words were spoken during one of Seymour's speeches in New York.—**Chester Schleff, P. O. Box 131, Gary, Ind.**

Gives Picnic Today for Church Kindergartners

Mrs. Charles L. R. Holt, 7602 Eastlake terrace, superintendent of the kindergarten class of the Howard Community church, Sheridan road and Howard street, is sponsoring a picnic party for the children and their mothers today at Lincoln park in celebration of her own young son's birthday.

Republican Club of 49th Ward to Picnic Thursday

The fifth annual picnic given by the Forty-ninth Ward National Republican club will be held Thursday at Wayside Grove forest preserves. All residents of Rogers Park and north Edgewater have been invited to attend the outing and many contests have been arranged for the children and their parents, the committee in charge announced yesterday. More than 500 prizes to be awarded to winners in the games have been donated by members of the club.

Among the guests who have been invited to attend the outing are: Senator Charles S. Deneen of Illinois; Col. Nobel B. Judah, retiring ambassador to Cuba; United States Marshal H. G. W. Laubenheimer, State's Attorney John A. Swanson, Ald. E. I. Frankhauser [49th], Ald. John A. Massen [48th], United States District Attorney George E. Q. Johnson, Edward R. Litsinger, Roy Juul, and James Kearns.

Building of Parking Lot in Lincoln Park Started

Construction of the new 300 car parking lot in the Lincoln park extension, near Waveland avenue, has been started, John R. Basiger, director of public relations in the Lincoln park district, announced yesterday. The parking area is being built of concrete and is the first of eight similar parking lots to be built in the extension.

Kesser Maariv Dance.

The Young People's auxiliary of Kesser Maariv will give its final dance of the season on June 29 at the Rogers Park hotel, Sheridan road and Pratt boulevard, Miss Bee Dubin, chairman of the entertainment committee, announced last week. George E. Sankstone is president of the auxiliary.

Israel Sisterhood Party.

The Congregation Israel sisterhood will hold a luncheon for its outgoing officers next Wednesday. Mrs. R. Hoefeld, 1131 Laurel avenue, Winnetka, is in charge of reservations.

Kiwanis Song Composers Give Program for Club

"Composers Day" was celebrated at the meeting of the Lake View Kiwanis club, Wednesday, in the Webster hotel, 2150 Lincoln Park West. Many new club songs were written by the members and submitted to the entire membership, which voted on the merits of the selections, picking the best three. A program was also given by the Lake View orchestra to complete the musical entertainment.

Two Join Kiwanis Club.

William M. Horne, 6305 North Richmond street, and George Kane, Clark street and Winnemac avenue, were elected to membership in the North Town Kiwanis club at the latest meeting at the Chicago Town and Tennis club, 1901 Thome street.

H. P. Harrison to Head New Trier Parent-Teachers

New officers of the New Trier High school Parent-Teacher association include: President, Harry P. Harrison of Kenilworth; vice president, Mrs. R. F. Potter, Wilmette; senior class chairman, Arthur T. McIntosh, Kenilworth; junior class chairman, Mrs. John P. Barden, Winnetka; and sophomore class president, Mrs. Fred A. Sasser, Glencoe.

Choir Gives Entertainment.

A musical entertainment entitled "An Evening at the Broadcasting Station" was presented by the choir of St. Mark's church Friday evening in the church auditorium, Rockwell street and Glenlake avenue.

Preston Nolan Speaks.

"Kiwanis, an Adventure in Altruism," was the topic of an address given by Preston Nolan at the latest meeting of the North Shore Kiwanis club in the Chelsea hotel, 920 Wilson avenue.

SHUN BUSINESS TO KEEP TREES ON RIDGE BLVD.

Another request for the rezoning of Ridge boulevard between Howard street and Devon avenue for business purposes was refused at a recent meeting of the Ridge Avenue park board in the field house of Indian Boundary park, Rockwell street and Lunt avenue. A permit had been requested for the construction of a driveway from Ridge boulevard to an automobile service station.

A committee of seven property owners presented a petition to the board signed by more than 50 per cent of the residents on the street asking that the permit be refused. The members of the committee were Frank Siffman, William Petrie, J. P. Sampson, E. L. Hickey, M. J. Smith, G. W. Bingman and N. A. Akerson.

F. C. Kellogg, president of the park board, said that if the district was rezoned for business purposes it would mean that the street must be widened and repaved for heavier traffic. This would necessitate cutting down the shade trees in the parkway, he pointed out. Other members of the park board are: R. R. Trimmer, William Klender, H. G. Sigmund, J. P. Smith, N. J. Zender and R. L. McCann.

Edgar A. Stevens, Inc.
1624 ORRINGTON AVENUE
EVANSTON

Special Purchase and Sale—$20,000 Worth High-Grade Silks—Extraordinary Values

40-in. Printed Silks

Including Printed Georgette, Crepe-de-Chine, Flat Crepes and Chiffon

$1.85 YARD $2.15 YARD $2.45 YARD

Regularly Priced from $2.85 to $4.50

THE surplus stocks of three of America's foremost manufacturers whose names mean just as much to the women of America as "Sterling" stamped on silver. Dots, checks, large floral designs, small conventional patterns—all are here in this season's patterns and the smartest of colorings.

54-inch Crepe-de-Chine, $1.75
A firm, heavy quality suitable for summer frocks, ensembles, dainty lingerie. White, Flesh, Pink, Peach, Maize, Nile, Orchid, Navy.

36-inch Radium Crepe, $1.00
White, Flesh, Pink, Orchid, Turquoise, Nile, Gray, Navy, Black, in a firm, supple weave.

PLAIN GEORGETTES AND CHIFFONS that ordinarily are $2.25 a yard, now $1.25

PLAIN ROMAINES, GEORGETTES, Crepe-de-Chines, Flat Crepes, Satin Crepes, Suede Crepes (values to $4.50 yard) now $1.95

A sports fabric of silk and wool in dark shades only, in a superior quality that ordinarily sells for $4.50 ..... $1.65

SILK DEPARTMENT—FIRST FLOOR

RADIO SERVICE

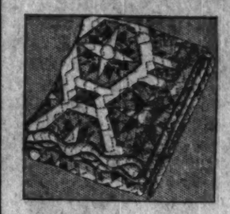
Anywhere in Chicago. All Makes $2.00

Northern Radio Service

Sunnyside 2757
Hyde Park 6288

Loren Miller & Co.
The Uptown Square Dept. Store
Broadway at Lawrence

Summer Needs
For Your Home and Cottage
Low in Price



Patchwork Quilts
In Early American Patterns
$4.85
An ideal Summer covering for use at home or at the Summer cottage. Assorted colors; scalloped all around. Size 80x90 inches.

Cretonne Bed Spreads
$4.75
Attractive patterns in cretonne spreads. Extra large size (90x108 ins.), made with 6-inch shirred boxing on each side of spread; fast color, washable patterns. Ecru grounds with attractive floral patterns.



CRETONNES
Of the Better Grade
69c Yd.
Values to 95c
Clearance of one lot of beautiful cretonnes for drapes, pillows, porch and cottage decorations.

Drapery Damask
Special 69c Yd.
A beautiful, lustrous rayon and cotton mixed damask in all-over patterns and striped effects. Guaranteed sunfast. Colors: red, blue, green, orchid and gold combinations.

Fourth Floor.

Special Value in
Rubberized Curtains



For the Bath Room
SHOWER CURTAINS
Of printed, rubberized fabric. In attractive designs and colors.
5.50 and 6.50

5-Piece Sets
WINDOW CURTAINS
To Match Shower Curtains
Made of same rubberized fabric; 55 in. long; tie-back and valance to match; pinked edges. $2.95 Set

Great June
Sale of Blankets
Offering a savings we believe to be unequalled on blankets of dependable quality.
BUY NOW—DELIVERY IN SEPTEMBER

Special at $7.95
The 'Lormill' Handsome All Wool Plaid Blanket
(Guaranteed 100% New Wool)
Large, fluffy, soft all wool blanket, size 66x80, 4 pounds weight, finished with 4-inch lustrous sateen binding, may be chosen in Rose, Blue, Orchid, Tan, Green and Gold.

Special at $11.95
Beautiful All Wool Plaid Blanket
70x80
Five Pounds of the Choicest Long Fiber, Finished Wool Is Used
Actually taken from fleece of several sheep, so carefully is it chosen and consequently so fine and valuable for blankets. Deep sateen binding.
Exclusive designs are these—no other blankets like them—and regularly at $14.95

BARGAIN BASEMENT
Offers Exceptional Values



Smart New Sleeveless
Flannel Dresses
Season's Best Values
$4.97
A large assortment of popular pastel shades. Clever one and two-piece styles. Dresses that are serviceable and attractive for all vacation wear.

Rubberized Cretonne
GARMENT BAGS
$1.47
Regular $1.95 Values
Will hold six garments. Colors of rose and yellow. Slightly soiled from display.

Reversible
JUTE RUGS
Great Values
97c
Attractive rugs for the porch or cottage. Size 22x44 inches. Tan, blue or rose backgrounds with floral designs.

EVANSTON HIGH JUNE GRADUATES GET DIPLOMAS

The Rev. Hugh E. Brown Delivers Address.

The Rev. Hugh Elmer Brown of the First Congregation church of Evanston delivered the commencement address at the graduation exercises at Evanston Township High school last Thursday. Francis L. Bacon, principal of the school, gave out the diplomas.

Officers of the graduating class are: President, Henry Mellin; vice president, Miss Betty Barrows; secretary, Miss Betty Fogarty; treasurer, Paul MacDonald.

Mellin has been appointed the fourth Austin scholar at Northwestern university under the foundation created to train business executives. The scholarship is for four years and carries with it the possibility of post-graduate training.

The list of graduates follows:

Charles S. Adams, Robert S. Ahrens, Chauncey G. Alcott, Genevieve R. Allen, Irma W. Anderson, Arthur A. Anger, Astrid B. Aronson, Bettie K. Bacone, David F. Badger, Robert W. Bailey, Daniel J. Ball, Gwendolyn Barclay, Elizabeth M. Barker, Virginia H. Barnes, Betty Barrows, Else Bassoe, Elizabeth L. Bear, Della J. Beck, Jane Beckstrom, Winslow B. Bennett, Vasiliky B. Betsiaras, Adolph F. Binder, Jane B. Birch, Harriet H. L. Bird, Annabell Blender, Marie M. Bock, Margaret L. Bodine, Marion E. Boelke, William Bollay, Samuel S. Bond, Eunice L. Bontwell, Bernard J. T. Brady, Herbert C. Brandt, Gladys E. Brock, John P. Busach, Mary L. Cameron, Helen M. Campbell, Ruth B. Campton, Cecelia D. Candee, Virginia E. Carder, Helen G. Carnright, William K. Carson, Karin B. Carston, Dorothy Chalberg, Martha E. Chapman, Elizabeth M. Chew, Corolyn R. Clark, Elizabeth M. Clark, Ellis F. Clark, Isabel J. Clark, Elizabeth P. Clarke, Muriel A. Clayson, Henry S. Cobb, Horace W. Cobb, Charles R. Cocroft, Merrill C. Coker, Randell Cook, Edgar D. Coolidge Jr., Robert D. Cords, Arthur A. Crawford, Beatrice E. Creamer, John A. Crook, Robert H. Crowder, Nelson J. Culver, Robert Cunningham, Harriet E. Currey, Agnes D. Custer, Richard S. Cutler, Helen D. Dailey, Norah R. Daley, Harold A. Deane, John H. De Getta, Alan C. Dewart, Donald B. Dickson, Donal G. Divine, Elizabeth Dodge, Mary B. Dodge, Marguerite C. Dodson, Martha M. Doty, Patricia E. Downey, Ruth I. Davis, Lucile R. Erickson, Carl W. Erland, John A. Erland, Phillip H. Fandsen, Evelyn L. Everitt, Jack W. Ferguson, Charles W. Fisher, Beatrice E. Fisher, Vera J. Fisher, Catherine J. Fitzgerald, Florence Fleming, Clifford T. Fogarty, Elizabeth G. Fogarty, John T. Foley, Carrie J. Francis, Margery H. Frandsen, Warren A. Gifferson, Annette C. Gile, Kenneth G. Gillette, Nina M. Gordon, Seth R. Gordon Jr., Elizabeth G. Gould, Rita M. Griswold, Damien F. Groves, Clifford G. Grulee, Buckingham W. Gunn, Ruth J. Haas, Grace L. Hagen, Bismaline M. Hardwick, Henry C. Hatfield, Richard O. Haugan, Ruth H. Haugaasen, Frederick W. Heath, Wilfred H. Heinkel, Lloyd O. Hayes, Howard L. Heintz, Betty A. Herb, Louise E. Hickox, Gertrude V. Hill, Jane W. Hillman, Milton G. Hirsch, Joseph G. Hirt, Eunice J. Hiscott, Hal H. Hixson, H. D. Hollowell Jr., Elizabeth L. Hom, Elbridge L. Howe, Ethel R. Hull, Sanford B. Hulteen, Harriette Hunter, Mildred J. Hurst, Carl S. Jefferson Jr., Dorothy C. Johnson, Carl W. Johnson, Edwin N. Johnson, Robert B. Johnson, Robert L. Johnson, Ruth R. Jopes, Allan R. Kappelman, J. A. Kappelman Jr., Thomas R. Kaufman, Miriam L. Kellenberger, Edward M. Kelly, Elizabeth J. Kindig, Frances L. King, Carol L. Kirkpatrick, Anna M. Klein, James A. Knight, Herbert L. Kordt, Wilbur H. Kordt, Eleanor R. Kramer, Richard K. Kranz, Edna A. Kremer, Dorothy S. Krueger, Harry C. Kuhrt, William E. Lange, Catharine Lark, Sylvia L. Larson, Marcella L. Latchaw, Jeannette W. Lawrence, Stina E. Leeborg, Vesta J. Lesage, Penelope M. Lewis, Henry D. Lindauer, Alice G. Lindbloom, Margaret R. Lindbloom, Billie N. Little, Virginia M. Little, Mildred L. Lowe, Emolyn M. Lumbert, Herbert N. Lundberg, Ruth E. Luther, Hazel E. Machler, Rosalie M. Malin, Marion B. Maloich, Albert I. Maltby, Barbara Manning, Anthony J. Mascolino, Paul M. Mason, Dorothy K. Mather, Florence V. May, Dorothy M. McCartney, Robert S. McCleery, Lucy P. McCurdy, Paul McDonald, Ralph F. McKinnie, Margaret V. McLaren, Vera J. McLean, Mary A. McLenathen, Henry B. Mellin, Louise Merrell, Mary J. Michaud, Harry E. Mock Jr., Phyllis B. Moore, Robert B. Moore, Carol R. Morrison, Bessie J. Morton, Harry J. Mundelius, Ruth E. Munson, Fred W. Nannestad, Marion A. Nemler, Louise A. Nordahl, Lucille A. Nordahl, Dorothy M. Norster, Joseph P. Nye, Arthur F. O'Keefe, Virginia J. Olson, Frances E. Olson, Helen M. Olson, Thomas H. Owen, Lewis W. Parker Jr., Elizabeth A. Parmelee, John B. Patten, Bernard S. Pease Jr., Rowland F. Peterson, Winifred I. Pettit, Charles W. Pfluger Jr., Marion F. Pierce, William J. Prahl, Virginia M. Prouty, Randolph B. Putman, Louis L. Quigley, James F. Quinn Jr., Elizabeth M. Radecka, Lawrence M. Rall, Jeanne Ransom, Margaret J. Ranson, Milton P. Rasmussen, Howard D. Raymond Jr., Mary S. Reeves, Alfred C. Refterer, Charles J. Refterer Jr., Arthur B. Ritchell, Guy F. Robbins, Cornelius L. Robbins, Spencer B. Roesing, Gertrude L. Rohde, Bertha Rowe, Elsh M. Rowe, Marion F. Roy, Daniel C. Rulkn, Ruby R. Russell, Willard C. Russell, Helen R. Salmons, Ethel C. Sandberg, Lhelle B. Sanders, Jack C. Schriver, Erdine T. Schugren, Eleanor R. Schulze, Stanley H. Schuyler, Thomas L. Seanor, Kent G. Segar, Corbella D. Shepler, Rosannah C. Sherman, Lois E. Silas, Eva Slavin, Alice J. Smedberg, Paul A. Smith, Ruby J. Smith, Ruth V. Smith, William M. Smith, Thornton W. Snead Jr., Walter M. Snead, Dorothy M. Stangohr, Ruth A. Struebing, Harold L. Stryker, Robert M. Swanson, Marian C. Sykes, Allen D. Symonds, William F. Symonds, George R. Szekely, Barbara R. Thuner, Elizabeth N. Taylor, Rufus B. Taylor, John R. Turns, Alta M. Townsend, Paul V. Troup Jr., Clarence J. Upsal, John R. Utley, Elsner Von Metre Jr., Carl J. Vollmar, Mary K. Waite, Aileen A. Wakefield, Elizabeth Walker, Leonard Walton, Geniece M. Weil, Leona C. Weiland, Walter S. Welch, Albert J. Wernle, Frederick K. West, Rosalind M. Wheeler, Helen K. White, Thomas B. White, Kenneth A. Willard, Edith S. Williams, Eluned Williams, Mason Williams, Merlo R. Williams, Dorothy B. Wilson, William A. Wineberg, Dorothy E. Winter, Lawrence A. Witt, Sylvia H. Wodka, Meredith P. Wolsick, Mildred E. Woodbury, Daniel Woodhead Jr., Jean M. Wyneken, Molly A. Yard, William A. Zoi, Astrid E. Zeiterholm.

A large percentage of the graduates will attend college in the fall some in the east and some at state universities, but the large majority will attend their home town school, Northwestern university.

Win Scholarships and Prizes at New Trier High



To these students of New Trier High school, Winnetka, have been awarded the more important scholarships and prizes offered in the school. Left to right: Miss Grace Stanley, Northwestern university scholarship; Roy Wilcox, University of Chicago scholarship; Miss Marjorie Braymer, University of Chicago scholarship; Clifton Darling, University of Rochester scholarship; Miss Janet Marshall, University of Chicago half scholarship; David Davis, Otto R. Barnett, bird essay prize; Miss Annie McDonald, Northwestern university scholarship; Henry Hart Jr., William K. Tencher, prize for effort; Miss Ruth Scribbins, Otto R. Barnett, civics essay prize. [TRIBUNE Photo.]

INDIANS INVITED TO DEDICATION OF TOTEM POLE

Vice President Curtis, Educators Bidden.

The "last of the Mohicans" will become the first of the Haida Indians Thursday afternoon when Clifton Hall, a descendant of the Mohican tribe, leads his classmates of Alcott school in the pageant dedicating the Alaskan Indian totem pole, Kwa Ma Rolas. The ceremony will take place at the large pole, which was erected last week on a site by the outer drive in Lincoln park near the bird sanctuary.

Clifton Hall portrays the "Steel-Headed Man" of the Kwa Ma Rolas, the tribe whose family history the totem pole tells. His sister, Violet, will represent a dancing girl of the ancient Haida tribe. Children of the upper grades at Alcott school will portray leading characters in the pageant representing figures carved upon the forty foot totem pole, a recent gift to the park by J. L. Kraft.

Vice President Curtis Invited.

Vice President Curtis, a descendant of the Kaws, is included among the representatives of prominent tribes who have been invited to smoke the pipe of peace at the Indian ceremony.

Marion Gridley, "Little Moonbeam," an adopted princess of the Omaha tribe and secretary of the Indian council in Chicago, will be present in her elaborate ceremonial costume of white deerskin to do honor to the North Alaskan Indian tribe.

Representatives of the Mohicans, Pottawatomies, the Fox, the Sioux, and delegates from the Indian reservations of surrounding states have been invited to Thursday's ceremonies, to join with the city and state officers in the "pot latch."

Educators and Officials Invited.

Among the promifient guests who have been invited to the Indian festival are: H. Wallace Caldwell, president of the board of education; William J. Bogan, superintendent of schools; Dr. William Duncan Strong of the Field museum; Dr. Fay Cooper Cole, Dr. Frederic Woodward, acting president of the University of Chicago; Dr. Walter Dill Scott, president of Northwestern university; archaeologists from the state universities of Illinois, Wisconsin, Michigan, Indiana, Missouri, Ohio and Iowa; Ray Lyman Wilbur, secretary of the interior; Miss Jane Addams, Representative Ruth Hanna McCormick of Illinois, Commissioner of Police William S. Russell, Cardinal Mundelein, the Rev. John Timothy Stone, Bishop Charles P. Anderson, Dr. Louis L. Mann, Frank F. Winans, Col. Carl Gray, Gov. Lo L. Emmerson, and Mayor William Hale Thompson.

Hold Hearing Friday on Three North Side Projects

A public hearing on three north side improvements will be conducted by the board of local improvements at the city hall next Friday morning. The board desires to pave Marcey street between Clay and Willow streets and Austin avenue between Michigan avenue and North Water street. Approval of property owners will be sought by the board for laying sidewalks along Peterson road between Ravenswood avenue and the north branch of the Chicago river.

St. Jerome's School Gives Diplomas to 45 Seniors

Diplomas were presented to 45 seniors of St. Jerome's parochial school, North Paulina street and Morse avenue, at the graduation exercises Friday evening in St. Jerome's church. The Rev. Thomas F. Farrell, pastor of the church gave the commencement address.



Julia's Reducing Parlor

We have the finest parlor in Chicago, featuring modern Battle Creek reducing equipment.

5200 Sheridan Road

Longbeach 8508. Suite 227.

Mount Holyoke Grad



MISS ALICE B. ALLEN.

Miss Alice B. Allen, daughter of Mr. and Mrs. Charles R. Allen of 241 Waldron drive, Glencoe, was graduated last Tuesday from Mount Holyoke college, South Hadley, Mass. Miss Allen specialized in geology and music, was captain of the sophomore volley ball team, and head of the sport in her senior year, and active in many undergraduate affairs, including community government, the junior show, senior prom, and vocational committee.

EVANSTON GIRL GETS MASS. TECH DEGREE, HONORS

Graduate of a select girls' college, conductor at one time of a dude ranch, and now one of the few girls to receive a degree at Massachusetts Institude of Technology, Miss Katherine Woodsley Carman, daughter of Mr. and Mrs. George W. Carman, 933 Michigan avenue, Evanston, received her degree of bachelor of science in geology and geological engineering with honors last Tuesday at the Boston school.

Miss Carman attended Wellesley after her graduation from Evanston Township High school in 1923 and the summer after she received the degree of bachelor of arts managed a dude ranch in Colorado. It is not known whether the geological conformations of the Rockies interested her in the ranch or the ranch in the Rockies and rocks.

But her plans are now to go on working toward a doctorate in micro-paleontology and advanced geology at M. I. T. She has been doing research work with Dr. Joseph A. Cushman for a volume to be published by them in this country and in Europe.

Raymond V. Sanders Again Heads Nursery Association

New officers of the Evanston Day Nursery association are headed by Raymond V. Sanders, who succeeds herself as president. Other choices are: Vice presidents, Mrs. Hadden MacLean and Mrs. Roger L. Foote; corresponding secretary, Mrs. Donald Rogers; recording secretary, Mrs. Harold Clark; treasurer, Mrs. Warren Buckley; assistant treasurer, Mrs. Hugh McCulloch; directors, Mrs. B. C. Corbus, Mrs. John Manley, Mrs. William J. Wardall, Mrs. Steven Rawlins, Mrs. Alvah S. Lillard, Mrs. Harry Kimbark, Mrs. Augustus Knight, Mrs. MacLean, Mrs. McCulloch, and Mrs. Clark.

SUMMER TERM
Begins July 1 and 8, 1929
Save Two Months
Make Plans and Enroll Now
Pleasant airy rooms. A delightful place to study. The Best Teachers.
Hours: 8 A. M. to 1 P. M.
Undergraduates of High Schools Accepted. Credit for Work done in other schools.

METROPOLITAN BUSINESS COLLEGE
DAY & NIGHT SCHOOL
56 Years of Success in Education. An Army of Graduates in Chicago and throughout the Northwest.
Thorough courses in Secretarial Training, Shorthand, Typewriting, Bookkeeping and all Commercial Subjects. Reasonable Rates.
Free Employment Service for Graduates
Write, Call or Phone Our Nearest School
4756 Sheridan Road, Longbeach 1775
333 West North Ave., Diversey 2866
3264 N. Paulina St., Graceland 2227

300 STUDENTS TO ATTEND CATHOLIC CONVENTION HERE

Discuss Religion as a Social Force.

More than 300 delegates from Catholic colleges and high schools in the United States and Canada will arrive in the city this morning to attend the national student spiritual leadership convention, which convenes this afternoon for a three day meeting at Loyola university. The conference is being held under the auspices of the United Sodalities of the United States.

According to Bertram J. Steggert, registrar of the university, the meeting is the first national religious convention for men students held under Catholic auspices. The purpose of the conference is to consider ways and means of making religion a dynamic force in the lives and social relationships of the students, he said.

Keating to Welcome Delegates.

John E. Keating, a member of this year's graduating class and one of the university debaters on the team which recently completed a 3,000 mile tour of eastern universities and colleges, will give the address of welcome. Mr. Keating is prefect of the Sodality of Loyola university.

Other talks will be given by William Conley, also a member of the university debating team, and Charles E. Stinning, president of the Student association. Various subjects will be introduced by the leaders and then will be given over to open discussion by the delegates.

Discuss Social Problems.

Among the subjects for discussion are: Social phases of religion, education, leisure and recreation and social obligations.

Among the delegates are students from schools and colleges in Montreal, New Orleans, San Francisco, Seattle, New York, and Boston. The sessions will be held in the gymnasium and auditorium.

Mothers' Club of Dewey School Elects Officers

New officers for the Dewey School Mothers' club of Evanston are: President, Mrs. Earl D. Rogge, 1524 Grove street; first vice president, Mrs. Frederick C. Shafer; second vice president, Mrs. J. Warren Thompson; recording secretary, Mrs. P. L. Harned; corresponding secretary, Mrs. H. Dayton Merrill; treasurer, Mrs. George Walsh Jr.

Wilbur Coon Shoes



Special Attention given to foot sufferers.

Shoes Fitted at Five Points

Feet can't be really smart looking or comfortable unless shoes fit perfectly. That means "5-Point Fit", length, ball, instep, "waist" and heel. Such fitting practically always requires Special Measurement shoes.

That's why we sell Wilbur Coon Shoes, with their Special Measurements and over 200 fittings. Any size from 1 to 12, AAAA to EEE. Delighted women tell us they've never known what foot comfort was until they wore Wilbur Coon Shoes, 5-point fitted. What we're doing for them we'll do for you. Many pretty new models from which to choose.

Priced $9 to $13.50



RADCLIFFE BOOT SHOP

ADOLPH WEINSTEIN, PROPRIETOR
17 NORTH STATE STREET
910 STEVENS BUILDING

DIPLOMAS GIVEN CLASS OF 300 AT NEW TRIER HIGH

Judge Charles S. Cutting Delivers Address.

High school days ended for more than 300 New Trier Township High school students last Thursday night with the graduation ceremonies at Leslie F. Gates Memorial gymnasium of the school in Winnetka.

Judge Charles S. Cutting was the speaker and Edward J. Phelps, president of the high school board, gave the diplomas. Frederick E. Clerk is principal of the school.

Officers of the graduating class are: President, Morris Nelson; vice president, Miss Gretchen Dreber; secretary, Miss Mary Elizabeth Parker, and treasurer, Arthur Wienecke.

Winners of Scholarships.

Among the students winning scholarships are: Paul Drebes, Armour institute; Clifton Darling, Rochester university; Miss Annie McDonald and Miss Grace Stanley, Northwestern university; Roy Wilcox, Miss Marjorie Braymer and Miss Janet Marshall, University of Chicago.

The graduates are here listed:

Burton L. Aschaim, James E. S. Baker, Frances A. Ballou, Emilie Banning, Florence J. Barr, Lilla C. Bellamy, W. H. K. Bennett Jr., Marion L. Bent, John F. Betak, Helen Blake, Lucille Blumenstock, Oliver B. Boddie, John Borncamp, Wilma Borovicka, Helen Brandriff, Marie E. Braun, Marjorie E. Braymer, Donald H. Brockell, George V. Brown, Robert M. Brown, Faith E. Burge, William T. Burns, Oliver E. Callaner, George V. Campbell, Walter J. Carey, Martin L. Cassell Jr., Harriet A. Christie, George E. Cogswell, Virginia Conner, Grace Cooke, Herbert D. Coppel, Clara D. Cornell, Mary L. Cotton, William F. Crumlish, Emily L. Darst, Doriand J. Davis, F. M. De Beers Jr., Marion E. Dennis, Leon T. Dickinson, Jane E. Didricksen, Ruth L. Draper, Gretchen Dreyer, Carbon C. Dubbs, C. G. Duncan-Clark, Elizabeth F. Dunlap, Robert L. Eckart, John F. Eckhardt, Arthur L. Elsers, Robert K. Ellis, Ruth A. Enright, John M. Erickson II, Mabel L. Erickson, Nial B. Etinghausen, Martha F. Etabach, Marjorie Evers, Ann J. Farley, Catherine D. Farrar, Alice W. Feakins, John R. Fetcher, Selma F. Flesham, Mary J. Forrest, Roy F. France Jr., Virginia L. French, Richard Y. Fuller, Richard W. Funcheon, Dorothy R. Ganzel, Richard N. Gauger, Mary A. Geib, R. James Gerber, Katheryn F. Gerken, K. Gerstenbrand Jr., William M. Gibson, Wilbur G. Glover Jr., Georgiana Gonsalves, Robert E. Gonsalves, Carolyn P. Goodhue, Margaret Gordon, Nancy J. Gordon, Donald M. Granstrom, Lillian M. Gritzbaugh, R. M. Ganesteens, Milton F. Guy, Carl B. Hall, Eugene Hardt, Ruth H. Hardt, Brooks C. Harrell, Henry G. Hart Jr., John J. Hauber, Mary V. Healy, Fred P. Heitman Jr., J. F. Herschberger, Robert B. Hertel, Norman Hess, Alfred H. Hicks, David P. Hicks, Emma H. Hicks, Homer Hilton Jr., Alan D. Hoagland, Denies E. Holmes, Eldora L. Hopkins, Janet G. Hughes, W. H. Hulswit Jr., Olive J. Humphreys, Marion E. Husting, Helen L. Hutchens, Eleanor Idler, Marguerite R. Ilg, Helen M. Irving, Elizabeth S. Jenkins, Duncan T. Jennings, Arnold C. Johnson, Harold J. Johnson, Seena R. Johnson, Ruth C. Johnston, Celesta A. Jones, Maurene Jones, Julia A. Jordan, Robert A. Joslin, Madeline Kahn, Lois Kahnweiler, Mary M. Karker, Jack Kaufman, Harold B. Keith, Wendell P. Keith, Elizabeth V. Kelly, John King, George C. Kingsley, Julia M. Kinstler, Donna J. Klewer, William F. Koch, Roy E. Knauer Jr., Marie C. Koepke, Richard A. Koreis, J. Leonard Kraft, Eloise C. Kremer, Evelyn L. Kruse, Jaques Kucera, Lucolette H. Kuenkele, Ethel C. Kufeldt, William O. Kurtz Jr., Elizabeth L. Lawrence, Walter B. Lindblad Jr., K. B. Lindskog, Vivian M. Lorenzini, Leonore Lorimer, Arthur P. Lothrop II, Alvan W. Lott, Beulah E. Lovell, J. J. Lyons Jr., E. J. Lundin Jr., Robert R. MacLean, Edith K. Maggart, Wilbur C. Magill, Mary J. Maloney, Robert H. Marcus, Janet A. Marshall, Mildred E. Martin, Francis A. Matson, Charles L. McArthur, Elizabeth A. McCann, Bentley G. McCloud Jr., Annette McDonald, Marion E. McGagarin, Virginia McNamee, Alan McNaughton, Barbara J. Mearns, John W. Mehren, Roger N. Meister, M. A. Margentheim Jr., Joanna H. Merrifield, Leonard E. Meyer, Reba M. Michener, Isabel F. Milton, John T. Milton, Sarah L. Minor, Florence A. Mitchell, Kenneth W. Moeller, Esther S. Mosley, Edward R. Mulm, Hazel O. Murphy, Argela O. Mutchler, Morris E. Nelson, Lois E. Nordburg, John F. Norman, Helen C. Nygaard, Ruth L. Olsen, Arnold Ott, Josephine C. Otter, John L. Ouse, D. Winifred Stoerk, Charles T. Stordeur Jr., Margaret A. Stowell, Carl A. Swanson, Catherine L. Taft, Edith V. Taylor, Martha A. Tencher, William I. Terhune, Helen M. Thiel, Annette B. Thompson, Harold R. Thompson, Way Thompson, M. E. Throckmorton, Mary B. Townsend, Joseph A. V. Turek Jr., Arthur J. Uhe, E. VanSteenberg, Gertrude Vink, Vernon C. Voita, Ruth M. Wache, John T. Waldorf, Jeanette M. Wald, Gladys L. Wallbaum, Ralph V. Warbie, Edward G. Watson, Grace B. Webber, Lewis J. Weber, Georgiana E. Weedon, George B. Waldinger, Jack E. Weller, Kathryn H. Weiss, Ruth C. Wenter, Dorothea West, Myron H. West Jr., Arthur G. Wienecke, Evelyn M. Wienecke, Lee Roy Wilcox, Richard Wilcox, Julia A. Wild, Jane B. Willard, Joseph S. Williams, Helen E. Wilson, Muriel M. Wilson, Stephen L. Windes, John R. Worthman, Vernon C. Wyte, Paul F. Youngberg.

FEBRUARY GRADUATES.

Gladys E. Anderson, Loyan H. Barber Jr., Rolland H. Bridges, Sidney E. Biller, Paul C. Drebes, Martha R. Farmer, Janet McCoy Hall, Marion M. Hilpert, George A. Johnstone, Charles A. Keller, Charles C. Kennedy, Inger M. Paasche, Sarah E. Page, Florence P. Pancos, Katherine R. Panushka, Mary E. Parker, Charles F. Patterson, Charles R. Pfingsten, Elinor Popper, Mary A. Porter, Mary Poulos, Eugene A. Powers, John A. Prescott Jr., Joslyn Ravenlos, Paul E. Redhead, William T. Reed, John A. Reynolds, Albert T. Richards, Benjamin J. Richards, Winthrop Richards, William R. Ringson, Jane Robinson, R. L. Rockafellow, Mary G. Ross, Shirley Ross, K. B. Roseberger, Russell E. Rossiter, Richard Rossman, Francis D. Roth, Marian Russo, Virginia F. Sandberg, George Saxton, F. T. Schaeffer, Warren G. Schmid, Dorothy M. Schrei, John E. Sertfried, Ruth F. Shepard, Helen J. Shepherd, Joan Shortridge, Robert H. Simmonds, Catherine A. Smith, Genevieve J. Smithers, Ernest M. Solomon, Charles W. Spooner Jr., Casimer Stachel, Grace Stanley, Robert S. Stephens, Frances Van L. Stiles.

FEBRUARY GRADUATES.

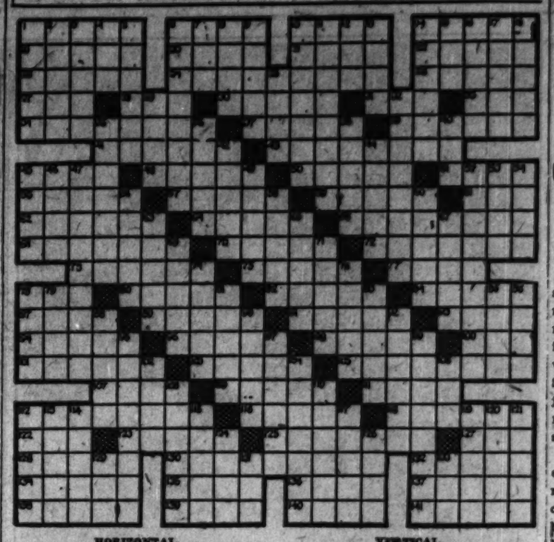
Helen B. Lynch, Virginia R. Miller, Charles R. Rogers, William Roseberger Jr., Edward M. Selberg, Charles S. Smith Jr., Mary E. Thayer, Jane Waller, Greta E. Westerberg, Ralph A. Wheelock.

AUGUST GRADUATES.

Robert Brandston, Isabel J. Beasle, Raleigh C. Blake, Edith G. Clark, James M. Cram Jr., Janice R. Fisher, Lyman B. Goss III, Gretel I. Hanna, Eva Holm-Hansen, Ira D. Iverson Jr., Harold E. Jensen, Vivian Kerr, Heime F. Mahan, Paul S. Mengel, Amy L. Middendorf, Lois M. Phelps, Marian J. Rockafellow, Harold J. Runnfeldt, Fred W. Russell, Jack Schuman, Norman Sommer, Gladys J. Sublett, Dorothy Taylor.

February and August graduates take part in the June ceremonies.

Cross Word Corner



HORIZONTAL.

1—Roll of tobacco. 6—District of Alaska. 10—Portico. 14—Hurls. 15—Join. 16—Ireland. 21—Bird's stomach. 22—Shelley. 23—Festivity. 24—Belonging to the past. 26—Medicinal plant. 27—Before. 28—Wrath. 30—Central post in staircase. 31—Perched. 33—Procure. 34—Trying. 37—Whirls. 39—Animals. 41—Give. 43—Wire cutters. 45—Bristle. 48—Civil-like animal. 50—Show contempt. 51—Mineral spring. 55—Pollute. 57—French novelist. 59—Cogwheels. 61—Emma in Spanish. 64—Reach upward. 65—Strepits. 66—Resembling a dragon. 68—Betakes oneself. 70—Sapphires. 72—Trappers. 73—Is necessitate. 75—Calyx leaf. 77—Allowance for waste. 78—Vehicle. 80—Strive. 82—Severity. 84—Got on. 87—Verbal. 89—Projecting part of a roof. 91—Prohibit. 93—Boy's nickname. 94—Makes muddy. 96—Pricks. 98—Measures. 100—White metal. 101—Violent gust of wind. 103—Falls in drops. 105—Sternly. 107—Hangs down. 109—Lowest tides. 111—Cubes. 112—Talks arliessly. 116—To fancy. 118—Bristles. 119—Loiter. 125—Chaos. 126—Separated. 127—Place. 128—Lesson. 130—Decoyed. 133—Omit. 134—Saltpeter. 136—Lake. 137—Sacred oath. 137—Extent. 138—Delightful regions. 139—Burst. 140—Take out. 141—Fly a broom.

VERTICAL.

1—Resin. 2—Sluggish. 3—One who bestows. 4—Corroded. 5—Be incarnated. 6—Relied upon. 7—Transgress. 8—Carriage. 9—Stage direction. 10—Shields. 11—Singing with a quaver. 12—Grain. 13—Pills with fear. 14—Cruet. 15—Exist. 16—Utters melodious notes. 17—Belief. 18—Wooden strips. 25—Sheep. 29—Circle. 32—Wandering. 35—Belonging to Persia. 36—Loss. 38—Rush. 40—Stupid fellow. 42—Forward money. 44—Fruits. 46—Be prominent. 47—Part of Ireland. 49—Ankle. 52—Enter. 53—Mohammedan prince. 54—Indians in Wisconsin. 56—Stale. 58—Thoughtful. 60—Neckcloth. 63—Eradicate. 66—Savory. 67—Mountain nymph. 69—Plant fiber. 71—More learned. 74—Bathed. 76—Parts of the ears. 78—Hackle. 79—Melody. 81—Long for. 83—Estimated. 85—Bad. 86—Disown. 88—In the lowest degree. 90—Saw suddenly. 97—Improve. 98—Does superficially. 97—Not dense. 99—Those who withdraw. 102—Rye. 104—Went swiftly. 106—Steep. 108—Dispatcher. 110—Precocious. 113—Flat surface. 113—Violent. 114—Kind of type. 115—One cubic meter. 117—An element. 119—Think. 120—Push with the elbow. 124—Precipitous. 124—Whir. 126—Council. 129—Ancient. 131—Anarchistic. 133—Command.

(Answers on page six.)

New Trier Debaters

Five members of the New Trier High school debating teams have been elected to membership in the National Forensic Honor society. They are Albert Denton, Olin Sethness, Miss Lois Goldstain, Lowell Comee, and Dorland Davies.

EVANSTON JOINS NORTH END PLANS FOR FOURTH FETE

The Evanston city council has voted to cooperate with the North End Fourth of July corporation in its plans for Independence day. The float parade, house decoration, afternoon field meet and program, and evening pyrotechnics were all approved.

Coach Tom Robinson of the Northwestern university swimming team, who is in charge the field day events has appointed his assistants including Willis Green, chairman of tennis, golf and baseball tournaments; Myron H. Colman, tennis; C. J. Reeves, golf; Dick Saker, baseball; Lloyd Ellingwood, chairman of novelty events.

Some of the novelty stunts will be pie eating and sack racing contests, nail driving tourneys for women and a fat man's race.

Realistic Permanent Wave

A Regular $25 Wave

$10



This price is subject to advance. Arrange an early appointment.

Master of the Realistic Permanent . . . W. J. Bivans has specialized in this method of waving for over three years! The Realistic is the finest wave obtainable at this price. Also, he offers you . . . hair-cutting and finger-waving by expert artists . . . and powders blended to suit your individual type. Authorized Hair-A-Gain Salons.

Ringlette Marcel Permanent Wave, $20

Introduced for the First Time in Chicago by W. J. BIVANS Always First with the Latest in Permanent Waving

A NEW, SAFE, REVOLUTIONARY PROCESS OF PERMANENT WAVING

Safe—comfortable—takes less time. You can walk, write, telephone, during the operation. The distinctive and special beauty of the wave given by this process is attested by W. J. BIVANS' endorsement.

W. J. BIVANS
BEAUTY SALONS
Complete Artistic Beauty Service

1224 Wilson Ave. Uptown Chicago Longbeach 4161-3

1534 Howard St. Broadmoor Hotel Hollycourt 1256-7

Solid Walnut Chair



Value $35

$17.75

Made of solid walnut in our own shops. Nothing anywhere in Chicago at this price to compare. Covered in assorted fabrics. Serviceable and of high quality.

Solid Walnut End Table



$35 Value

$17.75

Hand carved with beautiful Italian Black and Gold marble. Made of solid walnut. Other tables on sale (not illustrated) including occasional tables, coffee tables; in various sizes and designs. Over 75 styles to select from.

LAWRENCE Furniture Shops, Inc.

2419-21 Lawrence Ave.

Longbeach 6308

Open Every Evening

SULLIVAN TOPS JUNIOR HIGHS IN GIVING DIPLOMAS

Graduates a Class of 402 on June 27.

A class of 402 students will be awarded diplomas at the commencement exercises of Roger Sullivan Junior High school Thursday, June 27, in the school auditorium, 6631 Kenworth avenue. The senior class at Sullivan school is the largest of all junior high schools in the city and is nearly equal in size to the largest senior high school graduating classes.

William J. Bogan, superintendent of schools, will give the commencement address. As a part of the exercises a medal will be awarded to the boy and girl in the class who have been selected as the finest citizens. The selections are to be made by a committee of students and the medal is to be awarded by the Rogers Park post, American Legion, through its commander. The merits by which the two students will be judged will be based on scholarship, leadership and general citizenship.

Class Has 44 Honor Members.

There are 44 honor students in the graduating class. These students are members of the honor society which is composed of students in all three grades who maintain a scholastic standing above the average.

Seniors in the honor society are:

Edith Ashton, Lucille Carr, Roberta Kron, Sarah Marshall, Patty Scholz, Jeannette Klein, Mary Williams, Gertrude Rose, Melvin Freedman, Norman Cherry, Jack McMahon, Richard Copeland, Keith Lewis, Russell Bernbaur, Janet Blanch, Dorothy Bromley, Gloria Archer, Katherine Bogan, Eleanor Pine, Dorothy Kahn, Eleanor Krapf, Aileen Kallerud, Virginia Kohler, Virginia Maier, Helen Nixon, Louise Procter, Eleanor Young, Maxine Sobel, LaVerne Johnson, Laura Williams, James Elwell, Bunice McMahon, Florence Kirchmaier, Myra Bohn, Jean Elmer, Muriel Kallis, Shirley Linder, Catherine McManus, Jane McCrady, Eleanor Stelb, Pauline Stelz, Seymour Katz.

Repeat Show Tomorrow.

The senior class will give the annual show for the third time tomorrow evening in the auditorium. The entertainment, which includes a minstrel show, was presented twice last week. Proceeds will be used for the fund now being raised to place a decorative fountain in the main hall of the school building.

Miss Minnie Fallon is principal of the Sullivan school, which was dedicated last November. It was the second school built by the board of education for junior high school purposes and was opened in the fall of 1928. There are 2,300 pupils enrolled in the school.

Evanston Parent-Teacher Council Elects Officers

Mrs. Oliver R. Aspegren, 1111 Elmwood avenue, was reelected president of the central council of Evanston Parent-Teacher associations at the last meeting of the year until September. Mrs. Fegton Kelsey is the new vice president, Mrs. Harper Payne will take up the duties of secretary, and Mrs. Lambert Kaspers is treasurer.

N TOPS HIGHS IN DIPLOMAS

Class of 402 June 27.

2 students will be at the commence- of Roger Sullivan Ju- Thursday, June 27, uditorium, 6631 Bos- The senior class at is the largest of all ols in the city and is size to the largest graduating classes. gan, superintendent give the commence- As a part of the exer- ill be awarded to the the class who have the finest citizens. re to be made by a dents and the medal by the Rogers Park Legion, through its e merits by which the ill be judged will be rship, leadership and ip.

Honor Members.

honor students in the . These students are honor society which students in all three intain a scholastic the average.

honor society are:

Virginia Kohler
Virginia Maier
Helen Nixon
Louise Proctor
Eleanor Young
Maxine Sobel
LaVerne Johnson
Laura Williams
James Elwell
Jack Korshak
Bunice McMahon
Florence Hirchenauft
Myra Bohn
Jean Elmen
Muriel Kallis
Shirley Linder
Catherine McMeans
Jane McCurdy
Marion Bertrand
Eleanor Steib
Pauline Stein
Seymour Katz

Show Tomorrow.

has will give the annual ird time tomorrow eve- itorium. The entertain- cludes a minstrel show, twice last week. Pro- ised for the fund now place a decorative foun- ain hall of the school

Fallon is principal of hool, which was dedi- ember. It was the sec- lt by the board of edu- r high school purposes ed in the fall of 1926. 0 pupils enrolled in the

Parent-Teacher il Elects Officers

R. Aspegren, 1321 Elm- was reelected president ouncil of Evanston Pa- sociations at the last year until September. Kelsey is the new vice Harper Payne will take of secretary, and Mrs. rs is treasurer.

Walnut Chair



line $35
17.75
lid walnut in our own ing anywhere in Chi- ain price to compare. assorted fabrics. and of high quality.
d Walnut d Table



35 Value
17.75
rved with beautiful lack and Gold mar- de of solid walnut. es on sale (not illus- ding occasional tables, rs; in various sizes and Over 15 styles to select
WRENCE ure Shops, Inc. 1 Lawrence Ave. Longbeach 6308 n Every Evening

180 GRADUATED IN JUNE CLASS AT DEERFIELD HIGH

Diplomas Presented by George J. McBride.

Deerfield Shields Township High school in Highland Park graduated more than 180 students last Thursday evening at the thirty-ninth annual commencement.

Dr. Thomas Nixon Carver, professor of political economy at Harvard university, delivered the commencement address; George J. McBride, president of the board of education, presented the diplomas, and R. L. Sandwick, principal of the school, presented the honors.

Clover Benson gave the salutatory and Barbara Shipnes the valedictory address. Roger Readfield Balke played the Chopin "Ballade in G Minor." The Rev. George Roberts of the First Presbyterian church of Lake Forest gave the invocation and benediction.

The graduates are:

Frieda Aalto.	Margaret L. Knehne.
Alice A. Andersen.	Faith A. Kuhlman.
Bertil P. Anderson.	Walter W. La Rue.
Vega Anderson.	Geo. B. Lake III.
*Harold E. Appleton.	Arthur F. Larsen.
Melvin J. Archer.	Bradford Larson.
Pauline Armentrout.	Telma J. Larson.
John C. Baker, Jr.	Vittro Lenzi.
Roger B. Balke.	Thomas C. Lester Jr.
Carl T. Bakke.	Helen A. Leuer
Thayer T. Batt.	Emily C. E. Lichtwalt
Dorothy Becker.	Victor F. Linderholm
R. D. Behrens.	Miriam R. Livingston
Gladys E. Belcher.	Harold G. L. Lundell
Clover V. Benson.	Arthur J. Magnan
Berthil V. Berg.	William Markowitz
Thomas S. Bird.	Mary L. McClernan
Edward Bleimehl.	Joseph McClory
Ferd. P. Borchardt.	Donald W. McClure
Mathilda E.Borchardt.	Lily McCormick
John J. Boselli.	William McCrory
M. D. Brigham III.	Jean R. McLachlan
Clara Agnes Broms.	Walter Meierhoff
B. Harold Browning.	F. Lloyd Moon
Katherine Buhrer.	Phillip H. Nason
John Carr.	John J. Neal
Emil L. Carlson.	Elsie C. Neumann
J. Wm. Chambers.	Conrad Neumann Jr.
Geo. B. Chapman III.	Lester L. O. Nick
Daniel Clark.	Grace M. Niebuhr
Lois G. Clark.	John M. O'Connell
*Marion B. Collins.	Joseph O'Neill
Joseph P. Condon.	Enid Pearce
*Genevieve M. Cook.	Mabel A. Pearce
Jean Coxe.	Gladys M. Perrow
Lawton H. Crosby.	Wynn E. Peterson
Virgie L. Cross.	Henry Philipp
Joseph B. Delhaye.	Edward M. Pitt
Teresa M. Dunn.	Catherine M. Preston
Donald J. Eaton.	De Witt M. Purdy
*Lucille A. Fabry.	Vera L. Purdy
Austen W. Fitzgerald.	Mary W. Riley
H. Elizabeth Flinn.	Felicia B. Rogalski
*Mary B. Friebele.	Clarence H. Rogers
Julia A. Frisbie.	Ruth M. Roskam
Alice M. Fulkerson.	Lloyd A. Rudolph
Benton Gallup.	Carolyn Saathoff
Marian L. Garling.	Helene Saul
*Charlotte M.Gaskell.	Frances C. Schmidley
John J. Gerschitz.	Joseph Schonthal II.
Wm. C. Gifford.	George R. Schwalbach
Florence M. Glader.	George J. Seiffert
Victor L. Glader.	Kathryn E. Sharp
Harriette M. Golden.	Barbara Shipnes
Charles E. Grant.	Chester A. Siver
*Paula J. Greer.	Ethel M. Skidmore
Elsie L. Greig.	Elizabeth S. Sleeman
Walter H. Griswold.	Ruth Elise Sloane
Robert K. Hall.	Annie Smigrod
R. E. Haltenhoff.	William B. Smith
Allen E. Halverson.	Josephine V. Snyder
Wm. P. Hammond III.	James T. Stewart
Edith M. Hansen.	William M. Stewart
Milton J. Hardacre Jr.	Paul J. Stipe
John H. Harfst.	Alice M. Stupple
Mw. P. Hart.	Maxwell B. Suess
S. W. Hawkins Jr.	Pearl M. Swanton
Mary J. Hildreth.	Ada C. Thomas
Jean W. S. Holm.	Albert R. Thompson
James H. Hood.	Donald R. Vaughan
*Marion L. Hubes.	Frank J. Wagner
Wm. M. Hunter.	Richard H. Wagner
Geo. A. Hutchinson Jr.	Ruth Walbridge
Irene C. Irving.	Gertrude A. Walters
*Frederick E. Jackson	Walter Watson
Edgar A. Jenkins Jr.	Aloysia A. Welinske
John F. Jenkinson.	Mary Anne Welsh
Virginia H. Jerome.	Kenneth G. Wessling
Dale Jewel.	Jean Whinery
Evelyn A. Johnson.	William H. Wieboldt
Thomas F. Jordan.	Gertrude E. Williams
Robert J. Kees.	Jack Williams
Eleanor A. Keller.	A. J. G. Wilson
Fanny Kerr.	Dorothy E. Wink
Robert J. Knox.	Louise H. Wolak
Marcella A. Kodym.	Jane E. Wood
Elmer J. Koon.	Anne J. Yohannan
Ethel M. Kreh.	Frederick C. Zahn
A. J. Kreuskamp Jr.	Frank J. Zanier
	Mildred E. Zimmer

A few of the students listed will not be finally graduated until the end of summer school.

Do You Know London?

1. What is London's most famous clock?
2. Where is it?
3. Who lives at No. 10 Downing street?
4. What is the name of the king's London home?
5. Who lives at York house?
6. Where are the crown jewels kept?
7. What is the popular nickname for the regimen of the guard?
8. What is known as "The Old Lady of Threadneedle Street"?
9. What famous character in fiction lived in Baker street?
10. What does the Londoner call his subway?
11. Are London buses two-storied?
12. What is said of a person born within the sound of Bow Bells?
13. What is meant by the City?
14. Is Temple Bar a place or a building?
15. What is Piccadilly Circus?
16. What is the fashionable place for horseback riding in London?
17. How did it get its name?
18. What spot is officially the center of London?
19. What class of people live in Mayfair?
20. What class of people live in Limehouse?
21. What is Pall Mall?
22. How is it pronounced?
23. For what is Bond street famous?
24. For what is Harley street famous?
25. For what is Whitehall famous?
26. For what is Fleet street famous?
27. What is the popular nickname for a London policeman?
28. Does Scotland Yard control the police of London?
29. What building is nicknamed Old Bailey?
30. What is Old Vic?
31. What are the following: St. Pancras, Paddington, Waterloo?
32. What is the name of London's great opera house?
33. In what building does England bury her great dead?
34. Is the Cenotaph the tomb of the British unknown soldier?
35. What is the Church of England cathedral in London?
36. Is Westminster abbey the same as Westminster cathedral?
37. Where do the coronation ceremonies take place?
38. Where has the Portland vase been exhibited for more than 100 years?
39. What two great disasters ravaged London in 1666?
40. What does the Londoner mean by the Monument?
41. What is Cleopatra's Needle?
42. What monument is guarded by four bronze lions?
43. What is the most famous statue in Kensington park?
44. Who was the most famous lord mayor of London?
45. Who was Sir Christopher Wren?
46. What are Gog and Magog?
47. Where are the soap box orators allowed to make their speeches?
48. Does the Thames flow through London or form a part of the boundary?
49. What is the most famous of the bridges?
50. Where do the fishwives use their notorious language?

(Answers on page six.)

MORE THAN 100 LAKE VIEW SENIORS APPEAR IN PLAY



The annual class play presented by seniors of Lake View High school was given Thursday and Friday evenings in the auditorium, Ashland avenue and Irving Park boulevard. "The Art of Being Bored" was the title of the play and the cast of more than 100 students was directed by Mrs. Anna Taylor Northway. The picture shows some of the members of the cast. Front, left to right: Jimmy Brooks, Miss Lucy Miehle, Miss Olive Pellage, and Roger Cain. Rear: Charles Evans, Miss Dorothy Parkin, Kenneth Stevens, Miss Mary Rose Greenstone, Miss Dorothy Silverthorne, and Howard Schneider. [TRIBUNE Photo.]

38 SENIORS AT ROOSEVELT HAVE AVERAGE OVER 90

Graduation to Be Held June 27.

Of the 264 senior students who will graduate from the Roosevelt High school this month, 38 have an average of 90 per cent or better. James T. Gaffney, principal, announced last week. This record was made over a period of four years. The commencement exercises will be held Thursday evening, June 27, in the auditorium of the school building, 3436 Wilson avenue.

In addition to the presentation of the diplomas, the awarding of R. O. T. C. commissions and the announcement of scholarships will be made by Mr. Gaffney. It is not known whether William J. Bogan, superintendent of schools, will be able to make the commencement address, Alfred H. Clarke, assistant principal in charge of graduation plans said. Mr. Bogan, who will attend an education convention at this time, has promised to give the address if it is possible.

Senior Prom Is Held.

The annual senior prom was given Friday evening in the ballroom of the Sovereign hotel, 6200 North Kenmore avenue. Officers of the class, who were in charge of the ball, are: President, Sol Porte; vice president, George Hill; secretary, Louis Petrie, and treasurer, Don Mandelblatt. Class day exercises, at which members of the 4B class are welcomed into the 4A class, will be held next week.

Miss Hortense Klein, with a four year average of 94.43 per cent, heads the list of 38 honor students. The honor students are: Anna Dorothy Dorkovic, Muriel Lorraine Schreiber, Rose Alice Kaufman, Leonard Herman Davidson, Louise Marie Kalk, Minnette Jeanne Hamburg, Jacob Theodore Mauer, Lillian Louise Hedler, Olav Larsen, Francis Kessler, Ruth Karasik, Pearl B. Horvitz, Dorothea Caroline Cornwandt, Katherine Dorothea Doovacsek, Beatrice Tiger, Florence Edna Miller,

Others on Honor List.

Dorothy Emma Kiefer, Harriette Elizabeth Maves, Fanny Levinson, Charlotte Roslyn Adland, Judity Mildred Rose, Mildren Mozier, Ethel B. Feinberg, Samuel H. Citron, Benius Ben Amy, Gerald William Lukowitz, George William Hill, Ruth Robin, Bernice Lydia La Belle, Hannah Zora Schiller, Evelyn Goldie Weerum, Bertha Maplan, Mulvine Bobbette Brown, Claire Heiser, Jeanne Marjorie Bauer, Eleanor Alice Wasserstrom and Rose Belle Warshall.

Frank C. Doyle Selected to Manage Chase Park

Frank C. Doyle has been selected manager of Chase park, Leland and Ashland avenues, the commissioners of Lincoln park announce. Mr. Doyle has been a resident of the district for many years, and was selected because of his intimate knowledge of the neighborhood, and his ability as an athletic director, the commissioners state. He succeeds Otto Dodge. Mr. Doyle is planning many athletic events and other entertainment for the children, women and business men of the district and urges all residents of the community to make use of the park facilities which include a gymnasium, auditorium, horse shoe and tennis courts, and running track.

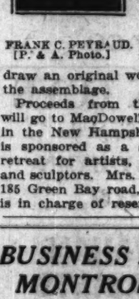
SPECIALS

Men's Suits Cleaned and Pressed	$1.00
Ladies' Plain Dresses Cleaned	$1.50
Ladies' Felt Hats Cleaned	75c
Curtains Cleaned	75c

SUNBEAM CURTAIN & Dry Cleaning Works
Rogers Park 1222 Univ. 7707
We Call Everywhere

MACDOWELL SOCIETY SPONSORS BENEFIT WOODLAND FESTIVAL

The North Shore MacDowell society is sponsoring a woodland fête to be held in the natural amphitheater at the home of Mr. and Mrs. Frank C. Peyraud, 1230 Judson avenue, Ravinia, next Tuesday evening.



FRANK C. PEYRAUD. [P. & A. Photo.]

The program for the evening will include Hans Hess, cellist; Clarence Eidam, piano, and Estrid Buck, mezzo. Mr. Peyraud, whose home is also a studio for himself and his wife, will draw an original woodland sketch for the assemblage.

Proceeds from the entertainment will go to MacDowell Peterboro colony in the New Hampshire woods, which is sponsored as a study center and retreat for artists, musicians, poets, and sculptors. Mrs. Dwight C. Orcutt, 185 Green Bay road, Hubbard Woods, is in charge of reservations.

BUSINESS MEN OF MONTROSE WILL DISCUSS TAXES

Members of the Montrose District Business association will meet at 4332 North Kedzie avenue on Wednesday to hear Harry S. Cutmore speak on "Taxation and Revaluation." Others scheduled to talk are Ald. Joseph C. Ross [40th], who will speak on policies he will endorse during his term of office, former Ald. Chris Jensen [40th] and Harry Moran, assistant to Mr. Cutmore. The public is invited to attend.

The association, which was formed about three years ago, now has approximately 300 members. It serves the community bounded by Crawford avenue on the west, by Berteau avenue on the south, by the river on the east, and by Wilson avenue on the north. Officers are: President, B. A. Rooney; vice president, James Byrne; secretary, A. W. Ormsby, and treasurer, P. H. Kramer.

The North Side's Largest Renovators



Manufacturers and Renovators of mattresses, box springs, feathers and quilts.

Direct from the Factory to You

Save the middleman's profit and have the assurance of getting the best . . . buy Direct From Our Factory! Scores of people have learned the wisdom of coming here for mattresses, box springs, feathers and quilts.

A Phone Call Will Bring Our Estimator. We Cover Rogers Park and Evanston Daily.

DIXIE Bedding Stores
4204 Lincoln Ave. 5430 N. Clark St.
Buckingham 8613 Longbeach 8881

EVANSTON WAR MEMORIAL TO BE READY JULY 4

Dedication Scheduled for Independence Day

Dedication of the flag staff war memorial, the gift of the Fort Dearborn chapter of the Daughters of the American Revolution to Evanston, first scheduled for Memorial day, will take place on the Fourth of July according to present plans.



MRS. WILBUR HELM. [Moffett Photo.]

The delay was caused in casting of the model made by Stephen Beames, Evanston sculptor, which has taken longer than was expected. Even now the staff will be ready only shortly before the time of dedication.

Mrs. Frank L. Richardson, Mrs. Wilbur Helm and Mrs. Warren Williams are co-chairman of the Fort Dearborn chapter's war memboral committee and Mrs. Gair Tourtellot is the new regent.

Bears Name of War Dead.

The memorial takes the form of an ornamental flag pole base with a frieze of the soldiers of various wars carved out around the drum. Names of Evanston soldiers who have died in service will be inscribed on the shaft. They are:

Civil war—Alfred L. Bailey, George Gamble, Walter T. Kennicott, Capt. Alphonso C. Linn, Eugene A. Lyford, Henry G. Meacham, William Pratt, James Roseman, Capt. Charles H. Shepley, William E. Smith, Edgar E. Wead.

Spanish-American war—Frederick O. Brown, William C. Bryant, Frank W. Foster, Robert B. Gushwa.

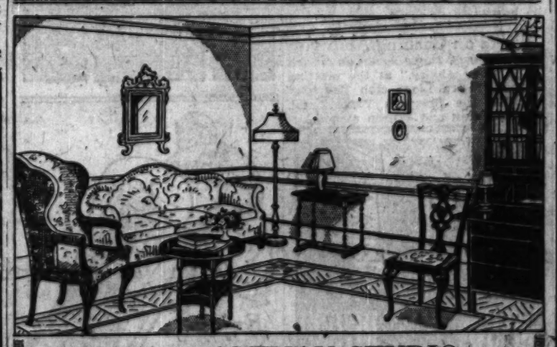
World war—Ernest Adams, Merrill Blanchard, Oscar Bloomquist, Oliver B. Cunningham, Paul B. Dale, Russell J. Dilis, Max Doris Durowics, William Eastman Jr., Alvin Fingal, Hugh Fulton, Thomas H. Garnett, Wayman Guinn, John B. Guthrie, Warren C. Hauser, Louis C. Heppner, Edward Hines Jr., Frank J. Hoeynck, William Johnson, Thomas King.

Paul K. Le Baron, Andrew Letzer, Lother B. Long, Albert E. Lowe, Hugh A. McKenna, Edgar W. Newman, Frank B. Parkhurst, Morton Peterson, William S. Petit, Carl O. Rosequist, John A. Schaefer, Frank L. Seery, Enoch M. Severin, Jouett F. Singleton, Jacob Slaate, Arvid Sternquist, Lawrence Tower, Thomas B. Van Every, Horace E. Wood.

Includes Names of Two Nurses.

The names of two nurses who died in action, Miss Helen Wood and Miss Frances Poole, will be inscribed on the shaft also.

The memorial will be placed in Patriots' park, formerly Bell park, at the foot of Sheridan road and Davis street. The name of the park was changed a month ago by the city council on the petition of the D. A. R. chapter.



HELEN ALTMAN STUDIO
1547 Jarvis Avenue
HOME FURNISHINGS
presenting that something different in

Living room, dining room and bedroom furniture of all styles and description. A wide selection of commodes, desks, tables and many novelty pieces. Oriental and domestic rugs, both new and used. My connection with manufacturers enables me to offer prices that are two-thirds less than elsewhere. You will enjoy your visit to my Studio. There is a surprise in store for you.

EPISCOPAL LAYMEN NAME JOHN D. ALLEN PRESIDENT OF CLUB

Announcement is made of the election of John D. Allen of Wilmette as president of the Church Club of Chicago, Episcopal laymen's organization. The club is composed largely of prominent business men of the city and suburbs. Mr. Allen, who is vice president of Brink's Express, has served as vice president of the club during the last year.



JOHN D. ALLEN. [Moffett Photo.]

The Church club promotes social activities among Episcopal laymen of the city and assists Bishop Charles P. Anderson in church affairs. Each year during Lent it sponsors noonday services at the Garrick theater at which nationally known leaders speak. The club also publishes the Diocese, official magazine of the Episcopal church in Chicago.

Mr. Allen is a vestryman of the Church of the Holy Comforter, Kenilworth.

BELLEAU WOOD TO BE REFOUGHT BY MARINE VETS

Anniversary Dinner to Be Held Tomorrow.

Marines of the Chicago area will be guests tomorrow night of Marine post, No. 273, of the American Legion, at a dinner in commemoration of June 17, 1918, which date found the marine units engaged in holding and consolidating Belleau wood against heavy attacks of the Germans after seventeen days of struggle in wresting it from the enemy. The Marine post banquet will be held in the club rooms at the Auditorium hotel at 6:30 o'clock. The meeting and entertainment will follow about 8 o'clock.

Thomas T. McEvoy is commander of Marine post; Edward P. Dowling, senior vice commander; Emil L. Schraps, junior vice commander; Arthur V. Gislander, sergeant-at-arms; William A. Scheurer, finance officer; Richard J. Stone, adjutant. Past commanders are Robert F. Burns, C. Wayland Brooks, and Roy W. Chase.

The ninth district, American Legion, will hold its June meeting under the auspices of Albany Park post, No. 124, on Thursday evening. The meeting will be in the hall, formerly called the Hollywood barn. The address is 4825 North Kedzie avenue.

Brig. Gen. Abel Davis will be the speaker at a meeting of Advertising Men's post, No. 38, to be held in Hotel Sherman tomorrow noon. His message will be on "Americanism."

Peoples Gas post, No. 326, is having its semi-annual roundup on June 18, at 8 p. m., in the Peoples Gas building. More than 100 members are cooperating to make it truly a roundup of old and new members. Chairman Ralph J. Hoberg has secured good entertainment, refreshments will be served and several attendance prizes will be given. Delegates to the department convention will be elected.

"Is there no balm in Gilead?" Is there no physician there?" Fort Dearborn post, No. 268, after reviewing the success of its spring activities, answers "yes." There was that childrens' party at which seventy-five youngsters, including thirty-one handicapped children from Christopher school, played the harmonica. There was the happiness of the seventy Boy Scouts at their party. There was the trip to Normal last Sunday, when W. C. Wakefield, commander of the post, and Mrs. Wakefield, president of the auxiliary, with members of both organizations, saught the smiles of happy boys and girls. Dearborn post auxiliary, in keeping with Flag day, has purchased a beautiful "Old Glory," and will have it dedicated at its first meeting with Mrs. George Kellogg, national defense chairman, officiating.

Chicago Labor post, No. 745, will hold its next meeting at its clubhouse, 4856 Jackson boulevard, at 8:30 o'clock tomorrow night, according to announcement from Commander James Murphy.

The new regime will take over command of Voiture 220 of the Forty and Eight, Friday evening at the Hotel La Salle when the newly elected officials of the local voiture are formally inducted into office as follows:

C. E. Taylor, of Chicago Stock Yards post, No. 333, chef de gare.

George Sugarman of Rogers Park post, No. 208; A. L. Brodie of James G. Brophy post, No. 195; Robert E. Casey of Chicago Police post, No. 207, and Lisle Hart of North Shore post, No. 21, chefs de train.

John R. Caldow of Harold A. Taylor post, No. 47, commissaire intendant.

C. J. Hughes, of Chicago Loop post, No. 144, correspondent.

Charles Roth, of Oak Park post, No. 15; Henry Gano of Chipilly post, No. 310, and Charles Kamp of Forges post, No. 196, cheminots.

Lane Presents Huge Athletic Show Tuesday

More than 6,000 boys will assemble at Soldiers' field Tuesday afternoon to participate in the Lane Technical High school biennial field day. The spectacle, which is the largest athletic demonstration of its kind given by students in the Chicago schools, will be even greater than the 1927 festival, Max Strass, director of physical education at Lane Tech, said yesterday, and thousands of students and other spectators are expected to witness the mass drills and track events.

Students of the north side high school have been drilling for weeks in preparation for the field day and during the last two weeks gymnasium classes have been combined for exercises at Seward park, Elm and Sedgwick streets. Boys of the several branches of Lane Tech, including Sheldon, Franklin, and Stanley schools, have joined with the several thousand students in the main building in an effort to make the field day one of the greatest events presented by students.

Track Teams to Compete.

In addition to the drills which the Lane students will give, the program will also include the finals of the elementary and junior high schools' track competition. Members of the physical education staff who compose the training staff assisting Mr. Strass are: R. G. Umbright, C. R. Barnickol, P. S. Moore, C. L. Siebert, O. F. Kahle, A. O. Dietz, G. S. Larrance, R. E. Pegel, Dr. E. B. Koch, Dr. Theodore Shopin, Joseph Paupe, and K. W. Abell.

The program of twenty events will start at 1:30 o'clock with the salute to the colors, followed by the review of all participating junior and elementary school athletes. The various drills by the Lane students, including wand and club drills, buck vaulting, human pyramids and free exercises, will alternate with the track events. The mass drill in which all of the 6,000 students will take part will be held at 3:45 o'clock. Mr. Strass will direct this drill, the sixteenth event of the afternoon's program.

Mass singing and antics by a group of clowns will provide a break in the athletic schedule. Addresses will be made by H. Wallace Caldwell, president of the board of education, and William J. Bogan, superintendent of schools. The final event will be a military parade and review under the direction of Lieut. Col. E. S. Pearsall and Sgt. W. W. Brewer. The Lane Technical High school band will be assisted in providing music for the drills by the Biesse band, under the direction of Fred Biesse.

Council Manages Business.

The business end of the field day has been handled by the student council of Lane Tech, of which Wilfred Davies is president. Sam Sourika is vice president of the governing body, Jack Petruda is secretary, and Mr. Strass, Grant Beebe, principal, L. J. Schloerb compose the faculty advisory board.

Fifty judges have been appointed to review the contests. Honorary judges include Edwin C. Delaporte, director of physical education in the Chicago public schools; E. L. Wheeler, director of athletics in the Lincoln park district; Walter Wright, superintendent of municipal playgrounds; V. K. Brown, superintendent of recreation in the south parks district, and August Zapp, the first physical education director at the Lane Technical High school.

Among the guests who have been invited to witness the demonstration are: Mayor William Hale Thompson, members of the board of education, the south park commissioners, principals of all Chicago high schools and members of the city council committee on schools.

Carnival in Rogers Park Yields $2,000 for Charity

More than $2,000, the proceeds of the carnival sponsored by the Rogers Park Lions' club, will be used in continuing the club's work among the blind and in other branches of charitable activities, Edward Schmidt, secretary of the club, said yesterday.

SAFETY POSTER PRIZES WON BY N. SIDE PUPILS

Two north side children won prizes in a safety poster contest conducted by Sarlo-Sharp post, No. 368, of the American Legion, Melrose Park, according to an announcement by W. L. Castleman, commander.

The second prize of $20 was awarded to Pierce Brill, 14 years old, 1440 Belle Plaine avenue, a pupil in Our Lady of Lourdes school. Elizabeth E. Merle, 13 years old, 312 Starr street, a pupil in St. Michael's school, won the fourth prize of $10.

Honorable mention certificates in the poster contest and in a safety slogan contest were awarded to the following north side children:

Hilda Slater, 10 years old, 725 Gardner street; Schiller school; Miss Julia Manastar, teacher.

Kenneth L. Dickinson, 14 years old, 4815 North Claremont avenue; St. Edward school; Sister Vincentia, teacher.

Rex Jolley, 13 years old, 1908 Sheffield avenue; Mulligan school; H. Effing, teacher.

Anna Jarosch, 13 years old, 3006 North Oakley avenue; Sister M. Leonida, teacher.

Adeline Emling, 14 years old, 150 Cail street; Sister M. De Padua, teacher.

Jean O'Donnell, 13 years old, 4712 North Paulina street; Our Lady of Lourdes school; Sister M. Loyola, teacher.

"Our idea was to aid all the children in the state, not confine our community service to our own village," Commander Castleman said.

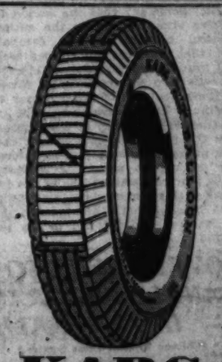
PHI BETA KAPPA AT U. OF C. NAMES 7 NORTH SIDERS

Seven north side students in the University of Chicago were included among fifty-five scholastic stars notified last week of their election to Phi Betta Kappa.

They are:

Louis M. Berger, 3350 Wilson avenue.
David X. Klein, 1427 Chase avenue.
Miss Marie L. Wolf-Ossendorf, 525 Arlington place.
Miss Gloria Levin, 6345 Lakewood avenue.
David E. Johnson, Kenilworth.
Isadore B. Garrick, 4500 North Troy street.
Miss Isabel N. Hall, 4708 North Winchester avenue.

The fifty-five students who gained the coveted key of the national honorary fraternity include juniors whose average are "A minus" or higher, some seniors whose averages are slightly less than "A minus," and five elected "in recognition of clear evidence of intellectual service, leadership, and scholarly attainments."



KARG
Puncture-Proof
TIRES

Beautiful, Oversize Tires

They are puncture-proof . . . grip the road . . . add looks and long life to your car . . . steer easier . . . have stamina to take all roads as they come . . . give thousands of extra miles of service.

A Boon to Women Drivers

ELIMINATES all punctures, blow-outs, tire maintenance, expense and soiled clothes.

Drive on Karg Tires
You owe it to yourself to investigate.

"The Greatest Tire Ever Built"
EQUIP with Kargs for complete enjoyment of that week-end or vacation trip.

Guaranteed 25,000 Miles

KARG Puncture-Proof TIRE STORE
4623 N. Western Avenue
Longbeach 5414

WHITE X ROACH POWDER KILLS ROACHES
SILVER BUGS, WATER BUGS and ANTS



Not one failure in 16 years. The same powder we use in the largest clubs, hotels, etc. Kills roaches, ants, water bugs and silver bugs. Easy to use. You can do it just as well as we can

1 1-lb. can, $1.00
½-lb. can, .60

Delivered anywhere and everywhere. Contracts Taken and Results Guaranteed
City Exterminating Co.
417 North Wells Street
Superior 7478 and Delaware 5484

HERE IT IS!
We Are Always First With the Latest
And Now We Present A Brand New Model of
The SPARTON *EQUASONNE*



10 Tubes, Including Rectifier—Dynamic Speaker

Smooth, Simple Control . . . Quiet . . . Selective . . . Distances if you want it. Realism you'll instantly appreciate. Ultra-powered and as grippingly harmonious as a rare old cello. You can't ask for more than that! Encased in an exquisitely carved high-boy of pure Italian design.

ONLY $274.50
Complete with Tubes

See this new model, now on display here.

CONVENIENT TERMS
NORTH SHORE TALKING MACHINE CO.
Buy from a Music House with 20 years' reputation
712 Church St.
Open Evenings EVANSTON Ph. University 4523

SUMMER TO BE BEST IN RADIO, EXPERT CLAIMS

High Power Conquers Old Bugaboo—Static.

CINCINNATI, O.—Summer is faced this year by radio manufacturers and broadcasters with more optimism than ever before in the history of the industry, according to Powel Crosley, radio expert. Summer radio as a separate entity is no more.

That "summer radio," as a separate and fearful factor in the radio industry is no more, is due more, perhaps, to the attitude of the radio listeners rather than to that of the manufacturers and broadcasters.

"Previous to last summer it was the custom of manufacturers to shut down their plants following the Christmas rush and not to begin operations again until time to prepare for the fall business," Mr. Crosley said. "With the coming of hot weather broadcasters revised their programs and cut expensive features to the bone. They made little or no effort to retain the better commercial accounts and thus materially contributed to the slump.

Fans Play Part.

"On the other hand, owners of radio receivers continued to use them through the summer months and in so doing found that better apparatus brought about better summer reception. As improved receivers were brought out each fall and the purchasers continued to use them during the following summer, it was noticed that reception was better. Listeners also brought about increases in power and thus struck a hard blow to summer static. Always quick to realize the advantages to them of a few extra watts in a station's power, they sent letters of praise to the broadcasters who added this power and neglected those who did not. As a result the more progressive of the broadcasters added even more power, and static became less disturbing.

Many New Listeners.

"Last summer was the most successful in radio history, both from a business and from a broadcasting angle. Some say that the season had a false stimulus due to the national political conventions and campaign and that business and broadcasting will fall off in 1929. This is not true, the stimulus given radio by the exceptional features of last summer will continue. These features brought hundreds, yea, thousands of new listeners into the radio field and taught them that summer radio is just as interesting as winter radio. Accordingly, these new converts will be at the loud speaker this summer listening to the good musical and other features just as they sat and listened to the politicians in 1932."

Inside the Loud Speaker

BY QUIN RYAN.

The Dempsey-Firpo fight took place on Friday evening, Sept. 14, 1923. Although it lasted only one round and fifty-seven seconds, it was one of the most thrilling of Dempsey's encounters. It was the first time that the mauler was knocked from his feet in the ring. We undertake to present it in radio broadcast lingo this morning.

Firpo was the Argentinian giant who came to America obsessed with the idea of capturing the heavyweight boxing crown. A series of preliminary fights demonstrated his ability as a worthy foe, and Tex Rickard matched him with the champion.

Now, let the announcer tell you the story.

ANNOUNCER—Good evening, ladies and gentlemen. This is W-G-N broadcasting direct from the Polo grounds in New York City.

We're down here next to the ring that Tex Rickard has set up near what corresponds to second base when the Giants are at home playing baseball in this big playground. It's after 10 o'clock here in New York and only the ring with its battery of Kleig lights playing over it, is illuminated. Ninety thousand fight fans are accommodated here in the semi-darkness, and they've been screaming and shouting for hours as one preliminary fight after another went its weary way.

Now the jam in the ring is subsiding, and Announcer Joe Humphries, the man with the megaphone voice, is waving his hat for silence. He's introducing Firpo, the "Wild Bull of the Pampas," Joe calls him, and the crowd shouts—listen to them! Now, Humphries is waving Jack Dempsey, the champion, to his feet, and the crowd goes mad once more. In a few moments the big fight will be under way. It's just a minute or two after 10 o'clock here in New York City.

Watch the ring, now—that's where all the excitement. The photographer and the camp followers are clearing out—only Firpo and Lavelle and Vega, his Argentinian friends, remain in one corner and Dempsey and Jack Kearns and Barney Dempsey are in the champion's angle of the arena. Johnny Gallagher, the referee, is summoning the men to the center of the ring for their instructions. It's to be fifteen rounds to a judges' decision, for a purse of $500,000 at least. The heavyweight boxing championship of the world is at stake. Johnny is motioning with his hands as he talks. Now, they're going back to their corners—in Dempsey's corner Kearns is rubbing the champion's chest and together they are staring across the ring at Firpo, whose might right hand is now incased in the red leather of a boxing glove.

It will be just a few moments more now. There's the whistle! That means seconds out of the ring. Kearns is outside the ropes, and across the ring Lavelle and Vega are giving Firpo last minute advice in Spanish. Now, they're out!

Just two men, seated in opposite corners of that glaring white ring, all dusted with resin, waiting, waiting for the bell—and white shirted Johnny Gallagher leans against the ropes—he's waiting too——

[Gong.]

There's the bell! Round one!

Both men are out of their seats and in the center of the ring, and Dempsey is letting go with both hands—rights to the heart and lefts to the head. Firpo is swinging his arms like a pair of flails. This is not a boxing match—it's a fight! Zowie! Dempsey crashed Luis that time with a stiff left to the mouth! Now Firpo is swinging that great right hand, but Dempsey is dodging and ducking and weaving in under it and using his guard. It's sock and get socked all the way through! Dempsey is lathering Firpo with right handers to the heart. And there's a sock on the chin, and Firpo is down! The Argentinian is on the mat! Johnny Gallagher jumps in and his arm swings down once, twice, but



Firpo is up and after Dempsey like a mad bull, like the Wild Bull of the Pampas that he is, his two arms waving before him like the sails on a windmill.

Dempsey drives home another punch to the heart, but Firpo is coming right back for more. O! Look out for that right hand, Jack! Luis just swung one from his back that nearly grazed Dempsey's chin—the champ got out of the way just in time. Now they're in a clinch, but that won't last long. Owww! Firpo crashed through Jack's defense with a right hander to the heart. Jack is scowling! It hurt! Now Dempsey is tearing in once more, the same course; rights to the body and that Dempsey left hook to the head!

Firpo is banging away with that right hand. He's fighting his own kind of a fight — slug and get slugged. He drives a right hander to Dempsey's head—Oww! There's Dempsey's left, a hook from the elbow, and Firpo is crumpling up again—he's down! Firpo is down for the second time in this mad first round! Gallagher is counting off the seconds—from Firpo's corner come mad shouts in Spanish for him to wait for the count of nine, bu the Mad Bull just shakes himself and rises to his feet. Once again the sluggish brain gets that right arm set for a killing blow, and he rushes after Dempsey—the bristling black hair is wet and sweaty now, but still he keeps on—he's not hurt! Ow! He drives that right against Dempsey's head, but the champion ducks and sends home a right to the Bull's heart—Luis felt that one! His mouth is twisted! Whuup! Dempsey's left again—that hook!—to the jaw! Firpo's on the mat again! Dempsey has knocked Firpo down again.

But not for long! The challenger is starting to his feet—Johnny Gallagher hasn't counted off three seconds and Firpo is starting to his feet. He's mad! He's rushing after Dempsey, beating the air. Heaven help Jack if he gets in the way of those arms! He's got him! Dempsey is down! Firpo put that right over. A smash at the base of the brain! Jack Dempsey is on the mat! For the first time in his championship career, he's been knocked down. But he's conscious! He's waiting for the count. Gallagher is tolling off the seconds. Firpo has retired to one side of the ring, waiting for the champion to get up. The crowd has gone mad! Four . . . Five . . . Six . . . Dempsey is getting up, he's getting to his feet. He's been regaining his strength by that rest on the mat. Now he's on his feet, and Firpo steps out again. Jack is crouching down, waiting for the big Argentinian! There's a right! Dempsey shoots a right to the heart! And now—Oww! That left again! FIRPO IS DOWN! Dempsey has knocked Firpo down again! The Argentinian is on the mat! He's not bounding up like a rubber ball this time—he's waiting for the count—one, two, three, four, five, six, seven, eight, nine. He's on his feet! Now he's gritting his teeth and charging forward again! All he knows is to charge! The arms are waving again, and—Gee! Dempsey felt that one! Firpo shook the champion to his toes with that right hander to the head. Jack is socking right back, but backing away—Firpo is bearing down on the champion—now he's got Jack over against the ropes. That right hand is beating down like a club—punch, punch, punch, and Dempsey drives back, and Whuup!

Ow! Firpo has knocked Dempsey out of the ring! A right hand to the head! He's landed in the laps of the newspaper men! Hear that din! Johnny Gallagher is so surprised that he hasn't started to count! Now Dempsey is crawling back into the ring. Clambering over the heads of the newspaper men. He's back in the ring, still on the mat, he's going to take the count. Three, says Referee Gallagher, four . . . five . . . six . . . seven—Dempsey is getting up. . . . Jack is groggy—as Firpo comes forward, he grabs those big arms and he's holding—Jack Dempsey is holding on! Now they're breaking and Dempsey is backing away, his arms dropping at his side—and Firpo is driving home that great right hand! Jack Kearns is yelling at Dempsey to bring up his guard. Now they're clinching! Away again, and they're slugging! Dempsey has gone into a clinch. Firpo has him groggy! It may be all over! Dempsey is still holding on.

[Gong!] There's the bell. That's the end of round one! Whew! What a scrap! Science has been tossed to the winds—they're just two cavemen in their fighting. We've been told all about that right hand of Firpo's—and it certainly is a sledge hammer. Listen to that mob. Ninety thousand of them on their feet and cheering madly. There's the whistle. The fighters sit there, waiting for round two.

[Gong!]. There's the bell. Round two. Dempsey is out of his corner in a flash. That one minute rest has been enough, Dempsey is himself again! He's crouching, waiting for the first of those rights that Firpo deals out—the only punch that he carries—Oww! Dempsey has pushed the right away, and he's landing a bunch of lefts and rights to the body and head. Dempsey is still the champion by a long shot! Firpo is swinging his arms, but Dempsey is getting in under them with murderous rights to the stomach, that are making Luis twitch with agony. Ohhh! Dempsey landed a pair of lefts to the head! Luis managed to sneak over that right hand, but it's barely touched Dempsey's head—the champ is dodging and ducking and weaving and twisting about as only he knows how! Whuup! There's another left to Firpo's mouth! Blood is dribbling down the Argentinian's unshaven chin! And they continue to slug! Ow! Dempsey drove two lefts into Firpo's body.

The challenger is down. Firpo is on the mat again! Those lefts seemed to bury themselves in his vitals. Now he's twisting there on the mat—he's coming up again—bleeding and groggy—yes! He's groggy! Now he's on his feet, and Dempsey is fighting his kind of fight. They're slugging each other with everything they've got. Kearns is yelling to Jack to keep his guard high—Firpo gets through a right hand again — but Dempsey brushes it away—the steam's gone out of it, I guess—Dempsey is tearing in—rights and lefts to the body and head—Firpo can't hold on—he can only hit with that right—he tries again—but Dempsey is in there first with the punch. There's the right! Look out, Luis! Dempsey cracked Firpo with a hard right hander to the chin, and Firpo's arms fly up in the air in instinctive protection—two lefts to the body! Firpo is going down—he's on the mat!—he's lying on his face—it looks like the end this time—slowly Referee Gallagher is counting off the seconds. . . . two . . . three . . . four . . . five . . . Firpo's body is twitching and now he rolls over on his back. His face is twisted with pain, claret trickles from his mouth, his eyes are closed. His arms—that mighty right arm—are lying at his side—powerless . . . still the count—seven . . . eight . . . the crowd is silent—nine . . . ten!

Jack Dempsey is still champion of the world! He has knocked out Luis Angel Firpo!

TWO NEW RADIO PROGRAMS ADDED TO TRIB STATION

One Is Daily and One Is Weekly Feature.

Two new radio programs, one daily and one weekly, both of a reminiscent nature, were announced this week by Henry Selinger, program director of W-G-N, THE CHICAGO TRIBUNE station.

Beginning Saturday, and continuing every Saturday evening, the W-G-N players, under the direction of Harry W. Spingold, are reviving old time plays in a series called "Old Time First Nights."

"The Count of Monte Cristo," in which James O'Neill, father of Eugene O'Neill, starred; "The Two Orphans," "Richelieu," "Lena Rivers," and other famous productions of thirty and forty years ago will be included in the repertoire of the W-G-N players.

"Way Back When."

By way of novelty, Old First Nighter will attend each of the plays with his daughter, and will re-create for her and for radio listeners the various theaters as they appeared when O'Neill, Joseph Jefferson, and others of the old school strode the boards in their premieres. Jean Conover is adapting the plays to radio presentation. The curtain rises every Saturday at 8.

At once new and old, "Way Back When," a combination of spoken reminiscences and old fashioned music, is the other W-G-N feature introduced this week. It is broadcast every evening at 10:10, the time at which the Hungry Five went on the air previous to their vacation.

Old Time Tunes.

"In the Good Old Summer Time," "Little Annie Rooney," "On a Bicycle Built for Two," and similar tunes from pre-automobile days help to recall the 'way-back-whens of W-G-N listeners.

Meanwhile, resting up in Wisconsin before they begin their new amusement park engagement, Louie's Hungry Five have forgotten "Ach! Du Lieber Augustin" and "Schnapps Waltz" and are concentrating on fishing, pretzels, and near beer.

EVANSTON FORCES REGISTRATION OF VEHICLE DRIVERS

Taxicab drivers and operators of other public vehicles in Evanston must register with the police department within the next month, according to an order issued by Chief of Police William O. Freeman last week.

The action is the result of a letter printed in the Metropolitan section several weeks ago from a young woman resident of the city complaining of drunken taxi drivers. At that time efforts were made to pass an ordinance requiring registration but were abandoned when it was found that such a measure was already incorporated in the city code but had fallen into disuse.

Under the ordinance police are given strict regulatory power over vehicles for public hire. No driver will be permitted to operate his vehicle without personal registration, and registration may be revoked by the police on sufficient provocation.

Another innovation in the police department is the painting of all traffic markings in bright yellow, replacing the white lines. This is being done partly to harmonize with the new yellow traffic signals and partly because yellow is less easily soiled and has a higher visibility, according to police authorities. The crew of workmen are being supervised by Policeman Elmer Reiter.

WGN

THE CHICAGO TRIBUNE STATION ON THE DRAKE HOTEL

416.4 Meters 720 Kilocycles

MUSIC BREEZES

The breeziness of a bus-top—the gayety of pretty girls at the prom—the crispness of dawn—all have been turned into music by that wizard, Goldkette. Through your loudspeaker comes the spirit of the New Music. Your fingers tingle as you listen. You want to laugh with the tunes. Notes race. Notes scamper. Notes make a crooked design. The trumpets sputter little notes. The trombones bellow large, organ-like notes. The director grins with delight as the clarinets hurry through two octaves and half way back. Three times today Jean Goldkette and his W-G-N Dance Orchestra reach their dancing climax: 1:30, 2:25, and 11 P. M.

BLUE NOTES



Three whispering voices and a deep guitar. Tom, Dick and Harry sing old songs, new songs or any songs that are rich with music. Smooth and round—quick and dexterous—each measure punctuated with the resonant voice of the guitar. Tom, Dick and Harry make all their own arrangements, and they know how to sing them. Hear the three snappy artists at 5:30 and 11 P. M.

KIDS

Listen, kids. The composers who have great names now were children once. They ran around and broke windows and made their mothers nervous, just like you. Besides, they didn't forget it. Once when Mr. Tschaikowski remembered he had been a child, he wrote a group of pieces to a Nutcracker! Can you imagine? A Nutcracker! Mr. Gaston du Moulin, who was little once, too, leads the W-G-N Symphony Orchestra as they play it. 5:45 P. M.

Pullman Porters
Natural, Unaccompanied HARMONY
9:45

LAWRENCE SALERNO
Singing
"Funiculi-Funicula"
1:30

CUBS
Vs.
Philadelphia
Compliments of
BASKIN
QUIN RYAN
Reporter
2:55

PAT BARNES
and
OLD TIMER
7:00

MARK LOVE
Basso, Sings the
SUNDAY HYMN
1:15

HAWAIIAN GUITARISTS
Hickey & Johnson
1:00

Marlin Hurt
6:50

John Stamford
2:15

SKEEZIX!
And the Other Comics
UNCLE QUIN
12 noon

Dance Bands!
Coon-Sanders Nighthawks
7:30, 10:40, 12
Buddy Fisher
6:30

DINNER MUSIC
Drake Concert Ensemble
7:20

Clip the coupon. Send it in as soon as you have listened to W-G-N for 100 hours exclusive of other stations. Here are today's new members:

1865—Charles Kaliss, Chicago, Ill.
1866—Mrs. Harry Johnson, Chicago, Ill.
1867—John Henderson, Chicago, Ill.
1868—Ray H. Coultrap, Chicago, Ill.
1869—Robert Finnerman, Chicago, Ill.
1870—K. D. Hannan, Madison, Wis.

I have listened to W-G-N for 100 hours exclusive of other stations. Please send me a certificate of membership in the 100 Club.

NAME .....

ADDRESS .....

DETAILS OF TODAY'S W-G-N PROGRAM

Sunday, June 16

Chicago Daylight Saving Time

DAYTIME

11:30 to 12—Digest of the Day's News.
12 to 1—Reading of The Tribune Comics.
1 to 1:15—Hickey & Johnson, guitarists.
1:15 to 1:30—Mark Love, basso.
1:30 to 2—Jean Goldkette and his W-G-N Dance Orchestra.
2 to 2:15—Edward Barry, pianist.
2:15 to 2:25—John Stamford, tenor.
2:25 to 2:55—Jean Goldkette and his W-G-N Dance Orchestra.
2:55 to 4:30—Baseball: Cubs vs. Philadelphia.
4:30 to 5:30—Arabian Nights Entertainment.
5:30 to 5:45—Tom, Dick and Harry.
5:45 to 6:30—Children's Concert.

EVENING

6:30 to 6:50—Buddy Fisher and his Fishermen.
6:50 to 7—Marlin Hurt, tenor.
7 to 7:20—Pat Barnes.
7:20 to 7:30—Dinner Music: Drake Concert Ensemble.
7:30 to 7:45—Coon-Sanders Nighthawks.
7:45 to 8:15—Michigan Tourist.
8:15 to 8:45—Atwater Kent program.
8:45 to 9:15—Travel Guild.
9:15 to 9:45—Studebaker Champions.
9:45 to 10—Pullman Porters.
10 to 10:10—Tomorrow's Tribune.
10:10 to 10:40—Frank Roberts, tenor; W-G-N Symphony Orchestra.
10:40 to 11—Coon-Sanders Nighthawks.
11 to 12—Jean Goldkette and his W-G-N Dance Orchestra; Tom, Dick and Harry, harmonists.
12 to 12:35—Coon-Sanders Nighthawks; Buddy Fisher and his Fishermen.

PROGRAM HIGHLIGHTS

10 A. M.

WCFL [300], Chicago. The Rev. Copeland Smith.

10:40 A. M.

KYW [294], Chicago. Church of Christ, Scientist.

10:45 A. M.

WMAQ [448], Chicago. People's church.

10:55 A. M.

WENR [345], Chicago. Central church.

11:45 A. M.

WGES [220], Chicago. Catholic services.

1 P. M.

W-G-N [416], Chicago. Music; vocal.

NBC system. Roxy Symphony to KYW, WJZ, WBZ, WBZA, KDKA, WBAL, WJAR, WTMJ, WREN, WEBC.

WMAQ [448], Chicago. Trio.

1:30 P. M.

WMAQ [448], Chicago. Musical pilgrimages.

2 P. M.

Columbia network. Ballad hour to WMAQ, WABC, WCAU, WJAS, WADC, WFBL, WISN, WFBM, WKBW, WLBW, KMBC, WKRC, WGHP, KOIL, WCAO, WOWO, KMOX, WSPD, WNAC, WHK, WEAN, WMAL, WCCO.

WCFL [300], Chicago. Recital.

2:30 P. M.

KYW [294], Chicago. Matinee program.

WENR [345], Chicago. Variety hour.

3:45 P. M.

WMAQ [448], Chicago. Baseball, Cubs vs. Philadelphia; also W-G-N, WCFL.

4 P. M.

WENR [345], Chicago. Varied program.

4:30 P. M.

KYW [294], Chicago. Orchestra.
W-G-N [416], Chicago. Arabian Nights.

5:30 P. M.

W-G-N [416], Chicago. Children's concert.

NBC system. Anglo-Persians to KYW, WJZ, WBZ, WBZA, WBAL, WHAM, KSTP, WEBC, KDKA, WLW, WJR, KWK, WREN, KOA, WTMJ.

6 P. M.

KYW [294], Chicago. Melody Weavers.
WCFL [300], Chicago. The Rev. Copeland Smith.
WGES [220], Chicago. Ensemble.
WMAQ [448], Chicago. Concert.

6:30 P. M.

Columbia network. La Palina hour to WMAQ, WABC, WFBL, WCAO, KMOC, WJAS, WOWO, WCAU, KOIL, WLBW, WMAL, WADC, WKRC, WFBM, WISN, WMAK, WNAC, KMBC, WEAN, WISN.

7 P. M.

NBC system. Enna Jettick Melodies to KYW, WJZ, WBZ, WHAM, KDKA, WJR, KWK, WREN, WTMJ, WHAS, WSB, WLW, WFAA, WSM, WOAI, KPRC, WKY, KSTP, KTHS, WMC, KOA, WEBC, WBAL.

7:15 P. M.

WCFL [300], Chicago. Orchestra.

NBC system. Collier's hour to KYW, WJZ, WBZ, WBZA, KDKA, KOA, WREN, WLW, WBAL, WHAM, KSTP.

WMAQ [448], Chicago. Musical program.

8 P. M.

Columbia network. Majestic Air Theater to WBBM, WABC, WNAC, WEAN, WREC, WFBL, WMAK, WCAU, WJAS, WADC, KMBC, WKRC, WGHP, WHK, KOIL, WISN, WCCO, WCAO, WOWO, KMOX, WSPD, WCFL [300], Chicago. Orchestra.
WENR [345], Chicago. Talk; recital.

8:15 P. M.

NBC system. Atwater Kent concert to W-G-N, WEAF, WRC, WCAE, WWJ, WDAF, WSM, KSD, WGR, WEEI, WGY, WTI, WTAM, WOW, WSB, WMC, WFAA, KPRC, WOAI, WSAI, WOC, KSTP, WTMJ.

9 P. M.

KYW [294], Chicago. Week-end party.

Columbia network. De Forest band to WBBM, WABC, WNAC, WEAN, WFBL, WMAK, WCAU, WJAS, WADC, KMBC, WKRC, WHK, WLBW, WMAL, WGHP, KOIL, WCAO, WOWO, KMOX, WSPD.

WENR [345], Chicago. Edison symphony.
WMAQ [448], Chicago. Feature; music.

9:15 P. M.

NBC system. Studebaker Champions to W-G-N, WRAX, WFI, WGY, WTAM, KOA, KSTP, WCAE, WTIC, WEC, WGR, WWJ, WOW, WEBC, WTMJ.

9:30 P. M.

Columbia network. Around the Samovar to WMAQ, WABC, WNAC, WEAN, WFBL, WMAK, WCAO, WJAS, WADC, KMBC, WKRC, WGHP, KOIL, WSPD, WHK, WLBW, WMAL, WOWO, KMOX, WCAU, WISN.

9:45 P. M.

W-G-N [416], Chicago. Pullman Porters.

10 P. M.

W-G-N [416], Chicago. Tomorrow's Trib; harmony team.
WMAQ [448], Chicago. Music; features.

11 P. M.

KSTP [205], St. Paul. Feature; music.
W-G-N [416], Chicago. Dream Ship; music.

Kiwanis Hears Ex-Governor.

Dr. Frank P. Hammond, former governor of the Illinois-Iowa district of Kiwanis clubs, was the speaker at the latest meeting of the Lincoln Park Kiwanis club in the Parkway hotel, 2100 Lincoln Park West.

Tonight 7:45
(and every Sunday night)
QUIN RYAN
W-G-N
"Magic Carpet" Vacation Tours in
WEST MICHIGAN

EVANSTON WOMEN HAVE FIRST PLAY DAY ON THURSDAY

Evanston women and girls interested in summer sports will participate next Thursday in the season's first play day, sponsored by the bureau of recreation, according to an announcement made by Miss Josephine Cox Dillman, director of women's activities.

Boltwood park will be turned over to them for tennis, volley ball, baseball, and special games, and refreshments will be served after the play. Thursday evenings throughout the season will be held open for the play day events at Boltwood.

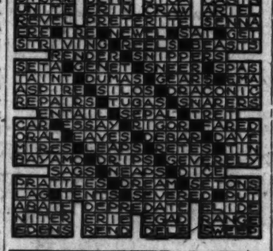
On Wednesday official opening for all school and city playgrounds will be held under the bureau of recreation. There are thirteen of them, six owned by the city and the rest owned by the schools. Instructors and supervisors for each have been selected by the bureau.

Talks on Cashing Ability.

Franklyn Q. Doyle spoke on "Cash In on Your Ability," at the meeting of the Uptown Lions club Thursday noon in the Sheridan Plaza hotel, Sheridan road and Wilson avenue.



Cross Word Answers





Answers to Quiz on London

1. Big Ben.
2. In the tower of the house of parliament.
3. It is the official residence of the prime minister.
4. Buckingham palace.
5. The prince of Wales.
6. In the Tower of London.
7. Beefeaters.
8. The Bank of England, which is on Threadneedle street.
9. Sherlock Holmes.
10. The underground.
11. Yes.
12. He is a Cockney. Bow Bells are the bells of the Church of St. Mary-le-Bow.
13. The site of the original walled city of London, around which the modern city has grown. It has its own police force.
14. It is the spot where the gateway to the city once stood. On state occasions the king here receives the keys of the city from the lord mayor before entering.
15. An intersection of several streets in the busiest part of London.
16. Rotten Row in Hyde Park.
17. It is supposed to be derived from the French "route le roi," or road of the king.
18. Charing Cross.
19. Fashionable.
20. Chinese and sailors.
21. A street where many of the fashionable clubs are located.
22. Pall mall.
23. It is the fashionable shopping street.
24. It is the street where the leading physicians and dentists have their offices.
25. Most of the important government offices are on this street.
26. For its newspaper offices.
27. Bobby, referring to Sir Robert Peel, who reorganized the London police force.
28. Yes. Scotland Yard is the headquarters of the metropolitan police, which has jurisdiction over all London except the city.
29. It is the Criminal court of London.
30. The Royal Victoria hall where Shakespeare and other classics are given at low prices.
31. Railroad terminals.
32. Covent garden.
33. Westminster abbey.
34. No. The Unknown Soldier is buried in Westminster abbey; the Cenotaph is in memory of all British war dead.
35. St. Paul's cathedral.
36. No. The former belongs to the Church of England, the latter to the Roman Catholic church.
37. In Westminster abbey.
38. In the British museum.
39. The great plague in which 100,000 citizens died and the great fire which destroyed 13,000 houses and checked the plague by killing the rats.
40. The monument commemorating the fire.
41. An Egyptian obelisk set up on the Embankment; it had no connection with Cleopatra.
42. The Nelson column in Trafalgar square.
43. Peter Pan.
44. Dick Whittington.
45. The architect who designed St. Paul's and thirty-one other churches.
46. Huge wooden figures supposed to represent two legendary giants of British history.
47. In Hyde park.
48. Through the city.
49. London bridge.
50. At Billingsgate, the fish market.

GOVERNMENT TO HANDLE PROGRAM IN AUSTRALIA

[Chicago Tribune Press Service.]

SYDNEY, New South Wales, June 15.—A new radio broadcasting scheme provides for the commonwealth government assuming control throughout Australia. Companies desiring to broadcast were invited to tender programs. The government accepted today the tender of the Fuller Vaudeville company, which has an extensive circuit in the capital cities but his hitherto not engaged in broadcasting. Tenders rejected included companies operating pioneer services, 2-FC of Sydney and 3-LO of Melbourne.

The government will receive all license fees, paying the agreed price for programs, and royalties fees. The technical operation of the stations will be by the Amalgamated Wireless company.

A. Schlesinger

623 W. NORTH AVE.
Phone Lincoln 0359

Convenient Terms

No matter where you live, we give free delivery and installation.

Open Every Evening Sunday Till Noon

Old Radios, Victrolas, Pianos and All Musical Instruments Taken in Trade

We Promise Less and Do More
21 Years in Business

Let Us Demonstrate the NEW Majestic ELECTRIC RADIO

Now on Display in Our Showroom

A. L. OWEN MUSIC Co.

4736-38 BROADWAY NEAR LAWRENCE
PHONE LONGBEACH 1314

Free Home Demonstration—Free Service

$10 Cash BALANCE EASY TERMS TO SUIT YOUR CONVENIENCE

Prompt Delivery Anywhere in Chicago

WE ARE OFFERING

30 DAYS' FREE TRIAL on the Marvelous NEW

Majestic ELECTRIC RADIO

RADIO SETS

Among the Advantages We Offer Are the Following

30 Days' Free Trial—
Terms the Best in the City—
Free Installation—
One Year Free Service—
90 Day Tube Guarantee—

You Can't Buy a Better Radio at Any Price

Call at Our North Side Store

LAKE SHORE RADIO CO.

3204-06 Broadway

or Phone Bittersweet 4028-29-30

"Courteous and Efficient Service"

Power Detection . . .

is a new method of operating the detector tube by which greater current can be applied to it, and stronger speech and music handled, without choking or distortion.



Majestic Power Detection removes the "Bottle-neck" in Radio Reception . . .

NOW music can sweep gloriously through the radio, unhindered and undistorted . . . complete, satisfying, true! Gone is the "throttling" action of old style detection . . . the choked, fuzzy effect on medium and low notes that prevented absolute realism. In Majestic Radio, power detection has opened up the "bottle-neck."

Adhering to *proved* tubes and *proved* circuits, Majestic presents yet another remarkable development in its *Automatic* Equal Sensitivity Control. Maximum range and power at the low waves . . . at the high waves . . . without need of touching other than tuning knob while finding stations.

Majestic's Anniversary Models . . . new Mighty Monarchs of the Air just released . . . present a combination of beauty, range and power unequaled by any other radio set *at any price!* Let the nearest Majestic Dealer demonstrate Models 91 and 92 . . . he will be glad to put one in your home for trial . . . no obligation.



Model 91 Power Detection and the new -45 tubes plus four tuned stages of radio frequency. Absolutely no hum or oscillation at any wave length. Automatic sensitivity control gives uniform range and power all over the dial. Improved Majestic Super-Dynamic Speaker. Heavy, sturdy Majestic power unit with positive voltage ballast insures long life and safety. Early English design cabinet of American Walnut. Instrument panel overlaid with genuine imported Australian Lacewood. Escutcheon plate and door knobs finished in genuine silver . . . . $137.50 Less Tubes



Model 92 Power Detection and the new -45 tubes plus four tuned stages of radio frequency. Absolutely no hum and no oscillation at any wave length. Automatic sensitivity control gives uniform range and power all over the dial. Improved Majestic Super-Dynamic Speaker. Heavy, sturdy Majestic power unit, with positive voltage ballast. Jacobean period cabinet of American Walnut. Doors of matched butt walnut with overlays on doors and interior panel of genuine imported Australian Lacewood. Escutcheon plate, knobs and door pulls finished in genuine silver . . . . . $167.50 Less Tubes

Licensed under patents and applications of R. C. A. and R. F. L., also by Latzphone, Tyrrell & Dawson and Hogan Liaison Associates.

TIME PAYMENTS

Time payments in the purchase of Majestic Receivers are financed through the Majestic Plan at lowest available rates.

GRIGSBY-GRUNOW COMPANY
5801 Dickens Avenue, CHICAGO, ILL.

TUNE IN
Majestic Theatre of the Air over Columbia and American Broadcasting Systems every Sunday night, 9 to 10 Eastern Daylight Saving Time. Headliners of the Stage and Screen.

WHOLESALE DISTRIBUTOR
THE HARRY ALTER CO.
340 North Dearborn Street Chicago, Illinois

Majestic ELECTRIC RADIO

EXTRA!

HERE IS THE NEW

Majestic ELECTRIC RADIO

SEE IT! HEAR IT!

AT

North Center's Largest Radio Store

TRADE IN YOUR OLD SET

OUR LIBERAL ALLOWANCE AND EASY PURCHASE PLAN BRINGS ANY MODEL WITHIN THE REACH OF ANYONE!

Bear This in Mind: We Give

FREE SERVICE
For the Life of Any Set Purchased Here!

Open Every Evening

HONESTY, QUALITY, SERVICE
Lincoln RADIO SHOP

Phone Graceland 5267 for Free Home Demonstration.

4003 Lincoln Ave.

You Lose

If You Buy a New Radio Before You Let Us Give You a Free Demonstration of the

NEW Majestic ELECTRIC RADIO

All Models on Display Here

We invite you to come to our store and hear this Marvelous musical instrument—No obligation buy.

Robey Radio Shop

4837 Robey Street

FREE INSTALLATION YEAR SERVICE Ph. Longbeach 3955

OPEN EVENINGS AND SUNDAY

HOME OF MAJESTIC

Chicago's Largest Stock!

Buy from the Home of Majestic and Receive Perfect Installation by Factory Trained Majestic Experts.



Model 92
$167.50 Less Tubes

TRADE IN YOUR OLD SET!

Small Down Payment
Easy Terms

Free Installation
Free Service

WESCO MUSIC HOUSE

1022 WILSON AVENUE
⅓ Block West of Sheridan Road

Chicago's Largest Radio Store

6463 SHERIDAN ROAD
⅓ Block North of Granada Theatre

LONGBEACH 4400

OPEN EVERY EVENING AND SUNDAY

The New Majestic ELECTRIC RADIO

You are cordially invited to attend a free demonstration of this remarkable Radio.

For Information
Phone Longbeach 7532
We Will Tell You All About It



Model 92
Doors Closed

Free Delivery Installation Service on Set

$190 Complete with Tubes

"TERMS TO SUIT YOUR INCOME"

TUNE-IN RADIO SHOP

5244 N. Clark St.

Ph. Longbeach 7532 Easy Terms

STAR PRICES HAVE BEEN REDUCED

MEN'S SUITS CLEANED AND PRESSED $1.25

PLAIN DRESSES CLEANED AND PRESSED $1.75

But— STAR quality and service remains the same...

The Cleaners of Chicago have reduced their prices! In many cases the reduction amounts to almost 50%. The low prices are attractive, of course, but the wise woman inquires further. What about the service and quality of work . . . will they, too, be reduced?

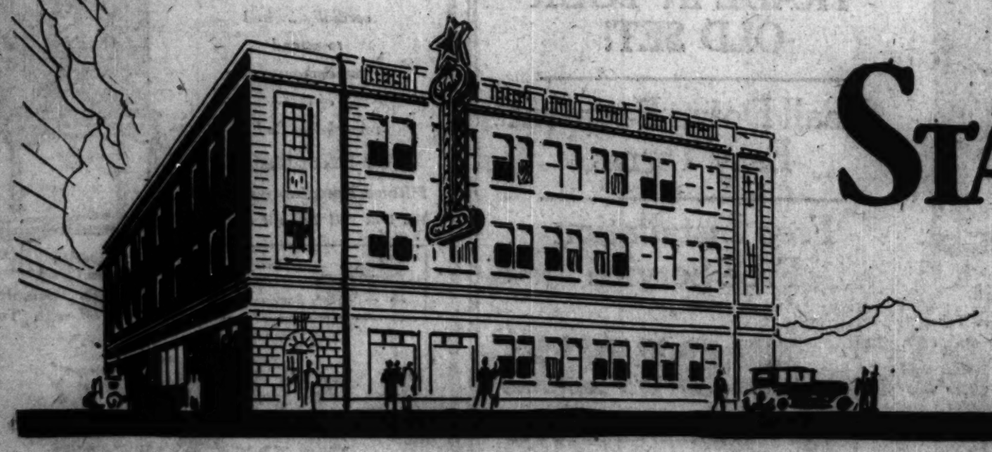
With production costs remaining the same, it is obvious that there *must* be a limit to such reduction of prices, or quality will have to be sacrificed. The average cleaner is no philanthropist. If his prices are so low that he can't make a legitimate profit, he is forced to lower his standards of workmanship.

The Star Cleaners and Dyers have reduced *their* prices . . . over 35%! A substantial drop, but still allowing us to maintain the high standard of quality cleaning and service for which we are known.

Our prices are now unusually reasonable, and you can send your things to the Star with utter confidence. We have been in business for over 20 years and are catering to thousands of satisfied customers. We *must* and *will* maintain our high quality of work.

All Garments Are Hand Finished

Your Garments Are Insured Against Loss by Fire or Theft . . . . From the Time They Leave Your Home Until They Are Returned



HUMBOLDT 9321

STAR CLEANERS and DYERS

2417-21 North Western Ave.

Members of the Chicago Master Cleaners and Dyers Association

METROPOLITAN SECTION

NW—

Chicago Sunday Tribune

THE WORLD'S GREATEST NEWSPAPER

JUNE 16, 1929.

Neighborhood News, Churches, Clubs, Schools, Radio Programs.

ORDER HEARING ON COMPLETING DEVON AVENUE

Proposed as Route Across County.

Residents of the northwest side have virtually won a six-year fight for the improvement of Devon avenue as a major traffic artery from Lake Michigan to the western boundary of Cook county. The project was advanced last week by an announcement that the Chicago plan commission will end a disagreement by approving plans for the project drawn by engineers of the board of local improvements. Immediately Michael J. Faherty, president of the board of improvements, ordered proceedings started toward a hearing on the proposal. The hearing is expected to be held within two weeks.

Following a conference between officials of the plan commission and members of the Greater Devon Avenue association, James Simpson, president of the commission, informed Mr. Faherty that his executive committee would approve the plans and that it would be advisable to start proceedings at once so that no time might be lost. Mr. Faherty had refused to hold a public hearing until the commission had voiced its approval of the plans.

Through Route Across County.

When this part of Devon avenue is opened and paved, a through highway from the lake to the county line will be provided. There is little fear of opposition to the improvement, according to George J. Eckhoff, president of the Devon association, since most of the landowners in the district have expressed themselves in favor of it and have contributed funds to carry on negotiations.

The commission had withheld its approval of the project because the plan drawn jointly by engineers for the local board and engineers engaged by the Devon group provided for making a slight detour to the north in order to make use of existing streets rather than for cutting across private property on a straight line with Devon avenue east and west of this point.

However, following arguments of engineers, including Hugh E. Young, engineer of the plan commission, officials of that body agreed that it was advisable to make the detour rather than follow a straight line.

Mr. Eckhoff told the commission that the detour is desirable in order to take advantage of existing underground improvements, and so as not to damage property by condemnation any more than necessary.

Avoids Triple Intersection.

By opening the street on the section line, he continued, a triple intersection would be created at the corner of Northwest highway, Harlem avenue, and the proposed Devon avenue. The detour would place the intersection of Devon and Harlem avenues a block north of Northwest highway at this point and would avoid so dangerous an intersection.

William Zelosky, another property owner, interjected that landowners of the district were so interested in getting the improvement through according to the present plan that they had contributed $2,500 to make their own survey.

Mr. Young then told the commission that $40,000 would be saved in condemnation costs by making the detour. He also agreed that avoiding of the triple intersection would be a good thing. Another point in favor of the detour made by Mr. Young was that a better crossing under the Chicago and North Western tracks immediately west of Harlem avenue could be obtained if Devon avenue approached the tracks from the northeast rather from the east. The railroad has agreed to build a subway when the improvement is made.

Although it is ordinarily unwise to deviate from section line streets and make a detour, this case is a logical exception, Mr. Young continued. It has been estimated that condemnation of property required would amount to $295,000, he concluded.

Ald. T. J. Bowler [41st] pronounced the proposed improvement the greatest initiated on the northwest side.

Other members of the Devon association who attended the conference were Henry Rasmussen, Paul J. Pauleske, Harry Brown, W. J. Vavre, H. R. Berry, Fred J. Gillick, and George F. Koesler. These men are preparing to organize their forces and appear in a body at the hearing.

ELMHURST GLEE CLUB EMBARKS ON LAST TOUR

The Elmhurst College Glee club, under the directorship of Dean John Minnema of the school of music, left Friday on its last tour of the season which is also the longest, covering a period of two weeks.

Traveling in two large double-deck buses, the thirty men will give their first concert at Lincoln, Ill. Going to Pekin, Ill., for their second stop, the following cities will be visited in succession: Waterloo, Ia.; St. Louis, Mo.; Little Rock, Ark.; Okeene, Okla.; Inman, Kas.; Colorado Springs, Colo.; Denver, Colo.; Herndon, Kas.; St. Joe, Mo.; Hubbard, Ia.; and Fredericksburg, Ia.

Mayfair Methodist Group to Present Play on June 18

The Epworth league of Mayfair Methodist Episcopal church, 4600 North Kilpatrick avenue, will present "The Prince of Adventure," a playlet, in the church hall June 18. Leading rôles will be taken by Miss Lois Sundvahl, Miss Elsie McWhirter, Thomas Griest, Duncan Conklin, Miss Bertha Conklin, Elbert Osborn, Harold Sundvahl, Harold Prince, Miss Dorothy Lynam, Miss Jean Ellsworth, Miss Wilma Douglas, Miss Gladys Rodda, William Linn, and Carl Holzrichter. The director is Miss Sylvia Conklin.

TRINITY HIGH SCHOOL PRESENTS DIPLOMAS TO SWEET GIRL GRADUATES



Seniors of Trinity High school, River Forest, presented a charming picture as they marched, attired in white and laden with flowers sent by relatives and friends, into the auditorium to receive their diplomas June 6. The pictures show two sections of the academic procession. The class included seventy-one members. The Rt. Rev. Bernard James Sheil, auxiliary bishop of Chicago, delivered the address to the graduates and conferred the honors. He is shown, wearing biretta, in the picture at the right. [TRIBUNE Photos.]

848 Students at Schurz High on Honor Roll

The honor roll at Schurz High school now contains 848 names. This number is a distinct increase over that of last quarter, when the total reached 819. Students who achieved a mark of 95 or more are as follows:

Miss Eve. Gunderstrop	Miss Viola Witthoft
Miss Milna Petrell	Lester Gibbs
Miss Alice Woods	Miss Irene Giese
Willard Heinrich	Z. Kalwasinski
Miss Enid Johnson	Miss E. Stoffel
Miss Eleanor Pohlman	Herman Will
Miss Hazel Reinecke	William Rubinson
Miss Irene Zawanske	Miss Violet Bernstein
Miss Viola Feare	Winston Black
Frank Kotke	Miss Elsie Heinemann
Paul Hlobik	Miss Myrtle Knops
Miss Esther Kiebler	Miss Esther Marsh
Robert Mueller	George Thompson
Miss Beatrice Weiss	Miss J. Gustafson
Miss V. Brinkworth	Miss Bernice Stiebler
Miss Elsa Doegey	Arnold Fellingstad
Miss A. Gesellracht	Miss Ruth Cooley
Miss Lucille Schultz	Roland Fionin
Harold Nichols	Nathan Levin
Miss H. Boudinot	Miss Lillian Mandel
Miss G. Siebosin	Miss Anna Trybus
Miss Grace Borchers	Miss Dorothy Bloch
Warren Briesenick	Miss E. Bastian
Miss C. Christopher	Miss Elsa Hohenadel
Miss Lorraine Clark	Miss Lucille Kettle
Miss Sara Gamm	Herman Kogan
Miss Elsie Rappolf	Miss Rose Margio
Miss Dulcie Griffiths	Miss Virginia Myalic
Miss Esther Meis	Miss Blanche Pearson
Raymond Annes	Miss Elsie Polt
Miss Dorothy Goos	Miss Marie Toff
Robert Siltzberg	Ernest Sarowsky
Miss K. Wiedenhoft	Edmund Sypniowski

Postgraduates whose mark was 95 or more were Miss Judith Bulla, Miss Marie Breede, Miss Margaret Black, Miss Margaret Holton, and Miss Estelle Sander.

At the south branch of the school students whose marks were more than 95 were Miss Eleanore Gorck, Miss Violet Kuich, Miss Marion Fishular, Miss Aleatha Stillson, Miss Mabel Swenson, William Geertz, and Miss Gertrude Jacobs.

Those at the north branch who received 95 or more are Miss Stephania Wojdak, Miss Irene Grim, Miss Lucille Boysen, Miss Grace Jiracek, Miss Bernice Haars, Miss Alice Green, Miss Dorothy Hughes, Miss Ruth Smith, Miss Dorothy De Craf, Miss Anita Woods, Miss Lauretta Zaslaw, Miss Virginia Bromberek, Miss Mary Lavserty, Alf Sande, Miss Tesse Hulsel, Miss Violet Burow, and William Wolavka.

START CAMPAIGN TO SIGN PLEDGES ON OBEYING LAW

The Ministers' union of Oak Park and River Forest has indorsed the law obeying pledge signing campaign as set forth by the Young People's Civic council. The object of the campaign is to gain 100,000 pledges of law observance by July 4.

Several of the churches of Oak Park have already sent out the pledges. Mrs. M. Simpson of the Young People's Civic council has made pleas in these churches. The pledge reads as follows:

"Believing, with the President, that the duty of citizens to support the law is co-equal with the duty of their government to enforce it, I solemnly covenant to obey the laws of my country so far as known to me, without reservation and without exception. In making this pledge, however, I am not surrendering my right to protest against such laws as I may disapprove, or to seek their amendment or repeal by constitutional means."

A massmeeting will be held on July 2.

Onahan P.-T. Body to Give Party for Eighth Graders

The last meeting of the season will be held Tuesday by the Parent-Teacher association of Onahan school. The seventh grade mothers will serve refreshments. A graduation party is being planned for the afternoon of June 25, at which the mothers of the 8-B class will be hostesses. The president of the association is Mrs. John Richards and the principal of the school Miss Mary I. Reynolds.

Berwyn Commerce Body Reopens Member Drive

The membership campaign of the Berwyn chamber of commerce is now in progress, Arthur A. R. Nelson, chairman of the membership committee, said yesterday. The drive, which was inaugurated some time ago, was temporarily slowed up owing to outside activities.

Wins Coveted Key



Miss Clara Grusalski, 2418 North Spaulding avenue, is one of fourteen west side students of the University of Chicago who have been elected to membership in Phi Beta Kappa. [Gibson Photo.]

PHI BETA KAPPA AT U. OF C. NAMES 13 WEST SIDERS

Thirteen west side students in the University of Chicago have been elected, with forty-two others, to membership in Phi Beta Kappa, national scholarship fraternity, according to an announcement made at the university last week.

They are:

Van V. Alderman, 3929 North Keeler avenue.

Lester Asher, 3247 Douglas boulevard.

Jacob Cohen, 2047 West Division street.

Miss Clara Grusalski, 2418 North Spaulding avenue.

Miss Mary E. Hersog, 125 South Catherine avenue, La Grange.

Charles S. Saltzman, 923 North Sacramento boulevard.

Arnold B. Schlachet, 5430 West Monroe street.

Bernard Weinberg, 5512 West Van Buren street.

Miss Belle H. Lieberman, 1212 South Harding avenue.

Frank H. Detweiler, Aurora, Ill.

Lawrence S. Jacobson, 1455 North Ashland avenue.

Donald B. McGuiness, 824 North Grove avenue, Oak Park.

James M. Stickney, La Grange.

The fifty-five students who won the coveted key of the society included juniors who have maintained an average of "A minus" or higher, some seniors whose averages are slightly less than "A minus," and five elected "in recognition of clear evidence of intellectual service, leadership, and scholarly attainments."

OUR TOWN

Paragraphs About Some Folks You Know.

BY FRED PASLEY.

"YOU will always find Otto Berz on his toes except when he goes over his horse's head," advises T. W. Barker truthfully, speaking of our popular undertaker and president of the West Town Chamber of Commerce. "Still," he adds, referring to Otto's cropper at his Michigan summer home, "Otto is well upholstered, so a sudden contact with terra firma was not as jarring as might have been." Well, anyway, Otto, nature loves a fat man.

* *

We are glad to announce that Mr. and Mrs. Bernard H. Superfine are in their new home at 32 North Lorel avenue and are receiving the congratulations of their many friends on its appointments. Mr. Superfine is with the Madison and Kedzie State bank and his fellow workers were guests at the Superfine house warming.

* *

An interesting debate was held at Progressive lodge, we learn through Brother Zoch, George Loach, the organist, upholding the negative and Samuel Anderson, the carpenter, the affirmative. The theme was, "Resolved—How to Miter a Molding to 45 Degrees," and Sam was acclaimed winner by a city square.

* *

Ben Graham, superintendent of the Jefferson park district, says Gladstone park is the finest on the northwest side of our village. "Yes, sir," Ben declared, "we've got a wonderful bed of flowers in the park, which no one expected us to have. We put it in just before Decoration day. We've got benches there, too, which we let people sit on and enjoy the moonlight."

* *

Al Dillon has definitely retired as a civic uplifter in semi-pro baseball to enter the brawn industry at 30 South Michigan avenue, we are reliably informed by Tommy Wren. Al was a pitcher of note with the West Ends, the Joliet Standards, Buck's Colts, and St. Patrick's. His new factory is known as the Illinois Olympian club.

NEIGHBOR A. G. TRAYE, who runs the Park Ridge speakeasy when he isn't hoeing in his garden, deposes that a bunch of radishes, which have a retail value of about a nickel, when raised in one's own backyard at an expense of not less than $3 in time, thought, and manual labor, become as pearls beyond price with a flavor incomparable. Righto, A. G.

* *

Incidentally, Prof. Frank Ridgway, dean of agriculture in THE TRIBUNE faculty and popular resident of Evanston, cradle of the W. C. T. U., was attacked by a rabbit last Sunday and chewed on the finger. Frank says he is off prohibition.

* *

O. Rhodius Elofson, secretary of the Logan Square Kiwanis, and proprietor of the well known photograph gallery, has moved from 2602 to 2532 Milwaukee avenue, where he is again prepared to receive the grownups and greet the children with "Shee the birdie."

* *

If the warm weather continues, says the optimistic Joe Gubbins, the wading pools for kiddies at each of the parks in the northwest district will be opened. Which will be pretty nice.

* *

Again referring to the advantages of the western over the north side suburbs, Col. Lillian K. Shattuck of Glen Ellyn asserts there has never been a time in the history of Al Chase's home town when so many different kinds of birds have visited the yards and gardens. She reports a scarlet tanager, a Baltimore oriole, and a wild canary, while children of the C. O. M. club on an outing saw 35 different species.

* *

HARRY E. BYRAM, fellow townsman, has barred the venerable red flannel shirt from the wardrobes of section hands on his road, the Chicago, Milwaukee, St. Paul and Pacific. "We found they were too often mistaken for danger signals," said Harry, wiping away a sentimental tear.

* *

Mrs. Victor A. Brodsky, 3307 Warren boulevard, is the mother of a pretty baby girl, Phyllis Merle, seven pounds and five and a half ounces, born June 8 at Grant hospital.

Monthly Golf Matches Planned by Midwest Club

The golf committee of the Midwest Athletic club is planning a tournament every month for members and their friends. The golf committee is made up of the following: M. B. Cummins, chairman; T. J. Prodie, vice chairman; V. E. Adland, C. L. Broxham, Stanley Case, Bert Collett, Lewis Davis, Dennis Madden, Dr. E. G. Nelson, Egbert Schrik, John Schrik, and Ray R. Simpson.

GRADUATE



MISS FRANCES LAWTON. [Gibson-Casebeer Photo.]

Several students from the west side and the west suburbs were graduated last Wednesday from National Kindergarten and Elementary college in Evanston.

Among those receiving the degree of bachelor of education were Miss Dorothy Beatty of Hinsdale and Miss Miss Helen Christeson of Oak Park.

Kindergarten-elementary diplomas were given to Miss Jane Allen of La Grange; Miss Alberta Campbell, 1239 North Austin boulevard; Miss Francis Lawton of Hinsdale, Miss Ethel B. Wright of La Grange, Miss Virginia Zoelle of Elmhurst, and Miss Marie Redmond, 120 North Lotus avenue.

GLEE CLUBS OF HARRISON HIGH GIVE OPERETTA

The glee clubs of Harrison High school presented "The Crimson Star," on operetta, on June 8. Other performances were given previously. Students taking part included Miss Beulah Jelinek, Miss Florence Gustafson, Joseph Belman, Max Terry, Miss Julia Brown, Miss Mildred Moss, Harold Bergman, Jack Besserer, Miss Bessie Balaban, Miss Georgianna Roucek, Frank Hnatek, Edward Nadle, Miss Sarah Berkovitz, Miss Helen Baccash, William Abramchick, Milton Kodash, Leslie Liss, Hyman Adler, and Miss Edith Leifer. Miss Celia Campbell, Harrison, music teacher, directed, assisted by Miss Milada Kramethauer. Miss Elizabeth Pestinek and Miss Bernice Welsler were prompters.

Students Issue 42 Page Paper at York High

An edition of 24 pages, the largest known high school newspaper, was issued last Wednesday by the students of York Community High school, Elmhurst. Eight pages were devoted to a sepia picture section, containing photos of the school and campus, the various classes and the outstanding events of the year.

The remainder of the paper was divided into two sections, the news section and the sport section. The news section contained editorials, advice to the freshmen, faculty opinions on different topics, and a complete club and organization program for the last year.

The sport section consisted of the year in sports, the feature page contained society, literary review, aviation, radio, motion picture and scientific notes. The contributors' page was also in this section, with articles written by the students.

This special edition represents the work of over one hundred students. More than 1,000 pounds of paper and several gallons of ink were used in making the 5,000 copies.

The advertising was entirely sold out in one week by J. W. Bragsted Jr., who was also the publisher of the paper. During the year he sold enough advertising to keep "York-Hi" out of debt and has financed a new office for the paper.

Donald Pettet and Frank Avery Jr. were the managing editors; Jane Goellen, news editor; Howard Fischer, sports editor; John Fisher, advertising manager, and Helen Coe, circulation manager. F. R. Moore was the faculty adviser.

DENY FORGERY CHARGE IN MOVE FOR REZONING

Property owners on Pine avenue between Chicago avenue and Huron street will appear before the city council committee on buildings and zoning tomorrow morning to repudiate charges that a petition to rezone their block contains forged names and was completed by means of other "irregularities," as was charged by a resident of the block recently.

The petition now in the hands of the committee contains the names of 84 per cent of the property owners in the block, and asks that the zoning classification be changed to permit the construction of apartment houses between a line 125 feet north of Huron street and a line 125 feet south of Chicago avenue. Present zoning permits the construction of residences only.

Property owners under the leadership of Charles Post, a resident at 741 North Pine avenue for 40 years; Ebbert E. Russell, 736 North Pine avenue, and Dr. R. W. Chilcote, 724 North Pine avenue, will ask the committee to approve the zoning change. Ald. J. H. Taylor [37th] will also be on hand to lend his support.

J. M. Gubbins, 725 North Pine avenue, told the committee at the previous hearing that he could bring in property owners whose names appear on the petition but who know nothing about it. He charged that the name of Dr. Harry V. Shaw, 709 North Pine avenue, appeared, but that Dr. Shaw had made the statement that he had not signed it.

Mr. Post yesterday produced an affidavit signed by Dr. Shaw saying that his signature on the petition is authentic.

Seek Members for Branch of Tax Reduction Group

A drive to form a Portage Park-Belmont Park branch of the Citizens' Tax Reduction association has begun, and members are being solicited in these northwest side communities. The association seeks to bring mass pressure to bear against tax increases and inequalities, and stands for consolidation of Cook county taxing bodies.

Beach Picnic to Be Held by Chicago Cycle Club

The Chicago Cycle club of 1343 South Homan avenue has chartered a special train for an excursion trip to Tremont, Ind., and Waverley Beach next Sunday. Games, races and bathing will be the order of the day. The train will leave the Illinois Central station at Roosevelt road and Michigan avenue at 9 a. m.

MUSIC IS MADE LARGE ITEM IN CHURCH SERVICE

Moreland Lutheran Has 3 Choruses.

BY ONEY FRED SWEET.

Music has been made a most attractive feature of the services at the Moreland Lutheran church, Lotus avenue and Huron street. For many years there has been a senior chorus and a junior chorus and, during this last year there has been launched a male chorus. The musical organizations are under the direction of David Nyvall Jr. The organist is Mrs. Thelma Michelsson.



THE REV. O. M. RUNDHAUG

The last program before the vacation season will be given by the senior chorus of the church next Sunday night. This chorus is heard at all of the Sunday morning services and on Sunday nights once a month. Its selections include many of the compositions of F. Melius Christiansen, director of the famous St. Olaf Lutheran choir.

The juvenile chorus, made up of boys and girls between the ages of seven and thirteen, sings only on special occasions.

The new Moreland Lutheran church is entered by a flight of stone steps, where a Gothic doorway, set as a jewel in a field of ashlar, is flanked by pylons of brick and stone and surmounted by the delicate tracery of a Gothic window. This delicate Gothic tracery is repeated in the windows of the main auditorium and again in the windows of the transepts, and are recalled in the upper part of a well designed tower.

Tower Is Connecting Link.

The tower is located on the Huron street frontage and forms a connection between the church and the parish house. The manse and the parish house have been designed in keeping with the main church, but the detail has been subdued in order to further emphasize the graceful dignity of the main structure.

The chancel is finished in Caen stone. The altar is of dark oak and is surmounted by a window in which the Good Shepherd is depicted in art glass. Between the trusses and wood beams of the roof has been introduced an acoustical ceiling which has proved its purpose in the absence of echoes. In the transepts to the left are located the choir and the organ console. The opposite transept is arranged for the visiting choir.

The new church building is the second the congregation has erected. The first place of worship at Lawler avenue and Ferdinand street, made possible through heroic sacrifice, served for many years. It was the realization of the hopes of a little handful of folk who, back in 1886, first met in their homes, then in a room in a public school, then in a store building.

Difficult to Find Site.

For a long period it was realized that a new building was needed, but the neighborhood had developed and there was scarcely any vacant property in the vicinity. Not until 1927 could satisfactory ground be purchased. In March of that year a campaign for funds was started with more than a hundred willing workers in the field, the result being that $115,000 was subscribed.

On Sunday, June 19, 1927, the ground breaking service was held. On Oct. 9, the corner stone was laid, the Rt. Rev. Dr. H. G. Stub being present to perform that sacred rite. He was assisted by the pastor—the Rev. Great Milo Rundhaugh—Dr. Martin Anderson, and the Rev. Jesse Thorson. Fifteen hundred persons were in attendance.

On Palm Sunday, 1928, the doors were opened, the Rev. Mr. Rundhaug taking for his sermon text: "I have hallowed this house, which thou hast built, to put my name there forever: and mine eyes and my heart shall be there perpetually." Dedication of the church took place on Sunday, April 29, 1928. This occasion was attended by the Rt. Rev. Dr. J. A. Aasgaard, president of the synod, also the Rt. Rev. O. J. Preus, president of the eastern district, together with most of the pastors from the Chicago circuit. It was called "The church with the Christlike aim."

Pastor Installed in 1919.

Rejoicing with the congregation was the pastor, the Rev. Mr. Rundhaug, who was installed in 1919 and who, therefore, has been with the church for the last ten years. During that period the church has doubled in membership. He has seen the new church built. To him have come calls from some of the largest churches in the synod but he has chosen to remain with his faithful workers in the Austin neighborhood.

The Rev. Mr. Rundhaug is a graduate of St. Olaf college, Northfield, Minn., also of the United Lutheran seminary of St. Paul, Minn. He was ordained as a minister in 1916 and before coming to Chicago, served at Alexandria, Minn.

The congregation stands high in the synod for having contributed more than its share in funds during the last eight years.

The church has had seven pastors during its existence. The Rev. Marcus Nilsen served from 1886-'89; the Rev. O. O. Wold, 1891-'92; the Rev. John Olsen, 1893-'94; the Rev. O. J. Norby, 1894-'99; the Rev. O. K. Espeseth, 1899-1907; the Rev. T. C. Thompson, 1908-'19.

Officers of the church are the Rev. G. M. Rundhaug, pastor; John A.

[Continued on page two.]

KINDERGARTNERS PORTRAY MOTHER GOOSE CHARACTERS



A Mother Goose pantomime by pupils of the kindergarten was one of the features of a parents' night program presented recently at Prussing school, Giddings street and Menard avenue. In the foreground of the picture are Richard Berg and Betty Ann McMillan. Others, left to right: Richard Lamp, Dorothy Leinke, Arnie Hull, Margaret Meyers, and Lillian Golle. [TRIBUNE Photo.]

GERMAN-FRENCH HERO OF '76 GAVE NAME TO DE KALB

City First Was Known as Buena Vista.

Young as we are as a nation, we are old enough to have forgotten our beginnings in many cases. Day after day we tread some historic spot, time after time we repeat the name of the particular town or locality where we live nor remember what events occurred there, what heroic deeds or twists of fate caused it to be named this instead of that. In the next few weeks the Metropolitan section of The Tribune will present a series of sketches explaining the origin of many of the names now shed without remembrance of why or wherefore. Herewith is an explanation of how De Kalb and De Kalb county were named.

Along with no fewer than fifteen towns and about as many counties in the United States, the City of De Kalb, in De Kalb county, was named for Baron De Kalb, a distinguished French officer, who came to this country with Lafayette, and, assisting the American colonies in the revolutionary war, was mortally wounded at the battle of Camden.

Baron Johann De Kalb was born at Huttendorf, Bavaria, in 1721. He entered the French army as a lieutenant in 1743 and became a captain in 1747 and a brigadier general in 1761. In 1768 he was sent by France on a secret mission to England's American colonies and in 1777 accompanied Lafayette to the United States and offered his services to congress. In September, 1777, he received a commission as major general and until the spring of 1780 served in New Jersey and Maryland.

Prayed for Soldier's Death.

In April, 1780, De Kalb was sent to join the southern army as second in command to Gates. Wounded at the battle of Camden, he died three days later. When a British officer sympathized with him in his last moments De Kalb said:

"I thank you for your generous sympathy, but I die the death I have always prayed for—the death of a soldier fighting for the rights of man, and though I fight no more in this world, I trust I may still be of some service to the cause of freedom.

De Kalb's name was chosen for the Illinois county when, in the winter of 1836-37, a bill was passed in the state legislature to create a county from the west half of the county of Kane, providing a majority of the legal voters in Kane should, on a given day, vote for such a new county. History records that before "the guns of the glorious Fourth came booming over the land in 1837, De Kalb was a sister in the sisterhood of counties in the great state of Illinois."

First Reserved for Indians.

Until the spring of 1835 very few white people had trod the soil of what constitutes De Kalb county. It was the home of the Indian, and the Indian agent in Chicago, backed by companies of United States troops, was authorized to drive off whites who should encroach on their land. In 1835, however, it having been noised about that the Indians were about to remove west of the Mississippi river, no further attempt was made to restrain the immigration of the whites and they poured into the county in great numbers.

Tradition has it that a company of mounted troops, engaged in assembling the Indians preparatory to their removal, camped for the night on the present site of the city of De Kalb.

The town of De Kalb, first called Buena Vista, did not progress much until the arrival of the railroad in 1853. As late as 1850, Russell Huntley, representing a company of capitalists, was offering half of the land upon which De Kalb now stands to any man who would pay $1.25 to enter it. For nearly twenty years Mr. Huntley kept a tavern at the place.

Station for Grain Wagons.

The tavern was the stopping place for teamsters from west of the Mississippi on their way to Chicago with grain. Often the proceeds of the load did not pay the expense of hauling to market. The arrival of the railroad revolutionized the business affairs of the county and a flourishing village was speedily built. Houses, we are told, sprang up as if by magic. Farmers, it is said, hardly recognized it, from one monthly visit to another.

The financial crash of 1857 impeded the town's progress for a time, but its citizens lost none of their enterprise, courage and enthusiasm. The community gave 223 of its male citizens to the Union cause during the civil war.

Early in its history, the town became known for its barbed wire factories. The invention and manufacture of the product needed on the prairie farms added much to the growth of the place. Since then have come the agricultural implement, piano, shoe, glove, nail and creamery package factories. It is the seat of the Northern Illinois State Normal school.

PETER REINBERG SCHOOL PUPILS MARK FLAG DAY

Flag day was celebrated at the Peter Reinberg school, 3425 North Major avenue, on Friday with extensive exercises. At 8:45 o'clock an outdoor flag raising took place and at 9:15 o'clock a program consisting of 19 numbers was given. These included a salute to the flag by the patrol boys; "Stars and Stripes Forever," by the Rhythm band; "Parade of the Wooden Soldiers," by room 206; "Ten Rag Babies," by room 105; "Three Pigs," by room 105; a demonstration by the piano class of the school; an act by the Harmonica club, and a game presented by the kindergarten.

An exhibit of art and handiwork done by children of the school was on display Wednesday, Thursday and Friday. This included the work of all classes. The principal is Miss Marie A. Rohrer.

CAMERAS SNAP JOYS OF CHILDHOOD







A picture of the Petersen children and their playmates this week won for Edna Andersen, 4744 North Kildare avenue, the first prize of $5 in The Tribune's spring picture contest for amateur photographers of the west side. The picture shows, left to right: Dorothy Engen and her lamb, Skeeziz, Buddy Petersen and Rover, Lester Petersen, and Grace Petersen. The young gent in the racing auto is Henry Kluck Jr., 4337 Lawn avenue, Western Springs. His mother, Mrs. Henry Kluck, won the second prize of $3. The third prize of $2 went to Mrs. Winter, 208 Le Moyne parkway, Oak Park, for a picture of Billy Winter and his dog, Chief.

MUSIC IS MADE LARGE ITEM IN CHURCH SERVICE

Moreland Lutheran Has 3 Choruses.

[Continued from page one.]

Johnson, secretary; George Hansen, treasurer; Oscar M. Goddard, financial secretary; Selmer Severseu, assistant financial secretary.

Deacons—Hans C. Elle, Lars Larsen, Gustav Olsen, Paul Ekle, Harry Christensen, and Ingvald Hansen.

Trustees—A. W. Michelson, Nels Hemwall, Oscar C. Clausen, Andrew Benzen, Henry Madsen, and Aage Christainsen.

Sunday school—Alexander Heimark, superintendent; Ingolf Gullijksen, assistant superintendent; Miss Thelma Thompson, secretary; Miss Astrid Lynum, assistant secretary; Mrs. Martha Peterson, treasurer; Miss Emma Ekle, pianist.

Church choir—Irving Petersen, president; Ernest Phillipsen, vice president; Miss Ingeborg Jacobsen, secretary.

Music committee—Mrs. Della Goddard, Mrs. Minnie Hansen, and Miss Olive Harestad.

Ladies' Aid Society.

Ladies' Aid society—Mrs. J. P. Andersen, president; Mrs. Cora Hoyem, vice president; Mrs. Erik Reppen, secretary; Mrs. Alf Krattebol, treasurer; Mrs. Mary Madsen, mission treasurer; Mrs. Ingvald Hansen, and Mrs. Bertha Thorsness, flower committee.

Good Will society—Miss Minnie Hansen, president; Mrs. Nora Clausen, vice president; Mrs. Jennie Thompsen, secretary; Mrs. Alice Olsen, treasurer; Mrs. Jennie Amundsen and Mrs. Dorothy Olsen, visiting committee.

Sorosis society—Mrs. Dorothy Heimark, president; Miss Anna Vogt, vice president; Miss Agnes Dahl, secretary; Mrs. Elizabeth Petersen, treasurer.

Deaconess society—Miss Gena Olsen, president; Mrs. J. P. Andersen, vice president; Mrs. Hans C. Bough, secretary; Mrs. Bernt Rinan, treasurer.

Senior Luther league—Hamilton Olsen, president; Lester Madsen, vice president; Mrs. Martha Petersen, secretary; Miss Jennie Clausen, corresponding secretary; Richard Milne, treasurer; Mrs. Dorothy Heimark, librarian.

Officers of Junior League.

Junior league—Norvald Rippen, president; Raymond Hartmann, vice president; Miss June Brekke, secretary; Miss Ruth Gran, treasurer.

Charity board—H. C. Elle, Mrs. Nancy Madsen, Miss Gena Olsen, Mrs. Oscar Clausen, Mrs. Helga Johnsen.

Busy Bee society—Eleanore Amundsen, secretary treasurer; Mrs. Edward Amundsen, and Mrs. Edwin Hansen, supervisors.

Lutheran brotherhood — John A. Johnsen, president; Leif Jensen, vice president; Louis Olsen, recording secretary; Henry Madsen, corresponding secretary; Alexander Heimark, treasurer.

Ushers for the English service at 10:45 a. m. are Dr. C. D. Mastrud, Andrew Bensen, Leif Jensen, Axtell Olsen, Elliot Thompsen, Al Hutton, Albert Petersen, Henry Madsen, John A. Johnson, and Nils Judsen.

Ushers for the Norwegian service at 9:30 o'clock are Hans Jacobsen, Lars Larsen, Martin Thompsen, and Edwin Somdahl.

BUYS CASTING ROD FOR $2.69; MAKES PROFIT OF $22.31

The Tribune will pay $2 for each story of a best bargain obtained in a neighborhood store printed in the Metropolitan section. Address Bargains, Metropolitan section, The Tribune. Make them short and snappy, writing on only one side of the paper, and print your name and address plainly.

Chicago, June 11.—Last summer I purchased a casting rod for $2.69 at a neighborhood sporting goods store. I went with a friend on a fishing trip to Long Lake, Wis., and the friend developed such a strong affection for my rod that he offered me $25 for it. The transaction took place in record time. My profit was $22.31. I'll tell the world that was some bargain.

ROBERT G. MURBACH,
3418 Hirsch street.

47 CENT HAT ADMIRED.

Chicago, June 9.—I bought a soiled pink hat made of silk straw braid for 47 cents at a neighborhood store two years ago. After it was cleaned it looked even prettier than I had hoped so it made its debut at a party, where it was much admired. The next year I dyed it purple and trimmed it with little white flowers. If compliments are any criterion for bargains, then this was my best one.

MRS. R. J. DRYSCH,
2940 North Mansfield avenue.

WATCHES MONTHLY SALES.

Chicago, June 10.—Two months ago I was shopping in a department store on Madison street near Crawford avenue and chanced upon the best bargain I ever got in hosiery. Black silk stockings regularly selling for $1.75 were on sale for 19 cents a pair. They have worn remarkably well—not even a run in them so far. It pays to watch out for end-of-the-month sales in neighborhood stores; they offer some exceptional bargains.

MRS. J. A. EKBLOM,
1908 North Spaulding avenue.

SNAP 'EM AT PLAY AND WIN CASH PRIZE IN TRIBUNE CONTEST

Try your hand at a playtime picture and win a prize in The Tribune's photo contest. Playtime for Sally Ann under the hose, or playtime for father with a fishing rod, Jane and John playing cowboy and Indian, or baby sister finding out that grass is ticklish for the first time—catch them with a camera and send them in.

The Tribune will pay $5 for the best playtime picture taken by an amateur. It will pay $3 for the second best and $2 for the third. All pictures must be taken in the Chicago area.

Address entries to Photo Contest, Metropolitan section of The Tribune. The name and address of the photographer should be printed plainly on the back of the print as well as the names of all persons in the picture.

The contest is open only to amateurs and the editor will be final judge. Theme, treatment, and clearness of the print all will be taken into consideration. No pictures will be returned.

OLYMPIA AVENUE SUBWAY PUT IN ELEVATION PACT

C. & N. W. Agrees to Pedestrian Underpass.

Before approving the contract ordinance with the Chicago & North Western railway last Tuesday providing for elevation of the road's tracks between Foster avenue and the western city limits of Park Ridge, the city council committee on track elevation inserted an amendment binding the railroad to construct a pedestrian subway at Olympia avenue.

The ordinance was submitted to the city council last Friday and was ordered published and deferred. It will be passed at the next council meeting unless some unforseen objection arises.

Through the efforts of Edison Park residents and Ald. T. J. Bowler [41st] the last minute change was brought about just before the committee reported out the ordinance.

Business Men Back Plan.

Erling H. Lunde appeared on behalf of the United Edison Park Improvement association to make the request for the additional passage under the tracks at Olympia avenue. He presented resolutions adopted by his group and by the Kiwanis Club of Edison Park recommending this amendment to the ordinance.

Mr. Lunde pointed out that the nearest crossing under the tracks west of Olympia avenue would be at Oliphant avenue, and the nearest crossing east would be at Devon avenue. There is a school directly north of the tracks at Olympia avenue, he said, and the children must be given some means of getting across the tracks.

A small park which has been a community center for the district lies immediately south of the tracks, he continued, and if no subway were provided it would be difficult to gain access to the park for the many neighborhood functions held there.

To Get Owner's Consent.

Engineers for the railroad argued that a subway under the tracks at Olympia avenue would lead directly onto private property. They agreed, however, to construct the subway if the property owner would agree. Mr. Lunde and Ald. Bowler declared they could obtain his consent since only about 12 feet would be needed to provide sufficient space for sidewalks.

Another controversy ironed out recently was in the case of the Devon avenue subway. Devon avenue has not yet been cut through this district, but negotiations are now in progress to have it opened and paved. The railroad agreed to construct a 66 foot subway when and where the street is cut through, but the city argued that as Devon avenue would be a section line street it is planned to make it at least 100 feet wide.

Project to Cost $2,500,000.

An agreement was finally reached and written into the ordinance providing that the railroad construct a subway of whatever size is deemed desirable at Devon, and that the city pay the difference between the cost of the subway built and the cost of one 66 feet wide.

As finally drawn and approved by the committee, the ordinance provides for an expenditure of approximately $2,500,000 by the railroad. The tracks will be elevated between Foster and the Western city limits of Park Ridge by 1933. Traffic subways are to be cut through at Bryn Mawr avenue, Nagle avenue, Newark avenue, Raven street, Newal street, Harlem avenue, Oliphant avenue, Oshkosh avenue, Ozark avenue, and Devon avenue. Pedestrian subways will be provided at Ardmore and Olympia avenue.

HEARING FRIDAY ON N. WEST SIDE PAVING PROJECTS

13 Improvements to Be Considered.

Approval of thirteen improvements for the new sections of the northwest side will be sought by the board of local improvements at a public hearing in the city hall next Friday morning. Seven street paving projects, four water supply pipe installations, and the paving of two alleys will be taken up.

The largest of the paving projects is one discussed at a previous hearing, but deferred until Friday because of a difference of opinion among property owners. The project includes paving of Neenah avenue between Addison street and Belmont avenue, and Cornelia avenue, Roscoe street and School street between Narragansett avenue and the Chicago, Milwaukee, St. Paul, and Pacific railroad. It would cost $146,000.

Other Projects Listed.

Other paving projects, up for hearing for the first time, are as follows:

Neva avenue between Addison street and Belmont avenue.

Nora avenue between Addison street and Cornelia avenue.

A system including Nordica avenue, between Addison street and Belmont avenue, and Newport avenue and Roscoe street between Sayre and Nordica avenues.

A system including Lemont avenue between Hiawatha and Sauganash avenues, Keene avenue between Granville and Sauganash avenues, Granville avenue between Lemont avenue and the alley west of Keene avenue, and Sauganash avenue between the alley east of Lemont avenue and Keene avenue.

A system including Kostner avenue between Peterson road and Sauganash avenue, and Sauganash avenue between Kilbourn avenue and the Chicago and North Western railroad.

Sauganash avenue between Keene avenue and Devon avenue, and Keating avenue between Sauganash and Devon avenues.

Two Water Pipe Plans.

The board desires to install water supply pipes in Ridgeway avenue between Devon and Granville avenues, Osanam avenue between Devon and Oliphant avenues, Palatine avenue between Odell and Oriole avenues, and Spokane avenue between Leoti and Ionia avenues.

The board also desires to pave the alley in the block bounded by Nevada and Altgeld streets and Kenton and Kilpatrick avenues, and the alley in the block bounded by Navarre, Neola, Nettleton avenues and Northwest highway.

MAIN STATE BANK FORMALLY OPENS WITH RECEPTION

The new Main State bank, 2654 West North avenue, was formally opened yesterday with an all day reception. The bank, which has a capital and surplus totaling $250,000, will serve the Humboldt and West North avenue districts.

Josef Rusnak, owner of the Rusnak Furniture stores, is president of the new bank; L. Shirley Tark is a vice president, and Emil Herzog is vice president and cashier.

The board of directors includes H. M. Ellinwood, P. A. Gross, T. Gelightly, Hobart Johnson, Harry Koenig, Leo Oppenheimer, Joseph Pearl, Louis Porter, William Rusnak, J. L. Schnadig, Max Siegel, and Harry Wechter.

THE CHUCKLE COLUMN

High school students, send in your best laughs to the Chuckle Editor of The Tribune. Two dollars will be paid for each jingle, joke, or verse printed in the Metropolitan section. Address your contributions to the Chuckle Editor, Metropolitan section, The Tribune. Write on one side of the paper only and print your name and address plainly.

The teacher was giving a drill in the meaning of words and their opposites. "Now tell me," she began, "what is the opposite of misery?"

"Happiness," said the class in unison.

"Of sadness," she continued.

"Gladness."

"And the opposite of woe?"

"Giddap!" shouted the enthusiastic class.

MARGUERITE BACCARDI,
5140 West North avenue.

She went to dad and asked him for
A brand new sealskin coat.
Said papa, "Seal is not for you,"
That's why he got her goat.

GORDON ARMBRUSTER,
804 North Taylor avenue, Oak Park.

Billy—Mama, will you wash my face?

Mama—Why, Billy, can't you wash your own face?

Billy—Yes, but I'd have to wet my hands and they don't need it.

STANLEY WOJNICKI,
824 North Paulina street.

Dog—Say, what keeps you up?
Duck—My down.

CATHARINE JOSLYN,
1315 Cornelia avenue.

Jane—Jack said I was like a pearl.
Jean—Aw, don't let him string you.

S. G. FRANDSEN,
6206 North Artesian avenue.

"Whither away?"
"Aw, dry up yourself!"

J. NORMAN SCHMIDT,
1221 Arthur avenue.

Prof. This gas is deadly poison. What steps would you take if it escaped?

Frosh—Long ones.

RAY DRUCKER,
920 Marianna street.

Teacher—What do two pints make?

Fresh Kid—Two pints make one cavort.

MARY BURNS,
2661 Eastwood avenue.

Mandy, at insurance office—Hab you all got some fire insurance?

Clerk—Sure; what do you want to take it out on?

Mandy—Mah husban'.

Clerk—Then you want life insurance.

Mandy—No, suh; Ah wants fire insurance. Mah husban' was fired fo' times in de last two weeks.

HENRY LIPSON,
525 Surf street.

Senior, at a dance—My shoes are just killing me.

Co-ed—Yes, they're killing me, too.

WALTER KOEHLER,
120 West 16th street, Chicago Heights.

Junior—Columbus certainly was some prophet.

Senior—how do you make that out?

Junior—When he discovered America he shouted, "I see dry land!"

ROBERT D. REDDING,
145 Cleveland avenue, Whiting, Ind.

Inquisitive—Where are you going with nine buckets of water?

Peculiar—I've gotta drown a cat.

EDWARD J. MILLER,
3440 West 12th place.

Mistress—I am a woman of few words; if I beckon with my hand like this, that means "come."

New Maid—That suits me, ma'am. I, too, am a woman of few words, so if I shake my head like this it means, "I'm not coming."

ELEANOR M. LYDON,
R. 2, Box 7, M. S., Blue Island.

Second story worker—Hullo, Bill. See you got a new overcoat. What did it cost you?

Pal—Six months. I don't wear cheap clothes.

GEORGE SMETANA,
5114 South Horse avenue.

Boy from big town—Got anything snappy in rubber bands?

Sally, the salesgirl—No, but we have something very catchy in fly paper.

HELEN KNIZE,
3139 South Paulina street.

Soliloquizing Sal—Folks, did you ever notice that we keep on shooing flies, but still they go around barefooted?

MARY JANE SCHUMACHER,
1311 Ridge street, La Porte, Ind.

Sunday school teacher — You shouldn't talk like that to your playmate. Had you ever thought of heaping coals of fire on his head?

Tommy—No, ma'am, I hadn't, but it's a peach of an idea.

EVELYN McMAHON,
7753 South Racine avenue.

Romantic Rosie—Speak burning words of love to me, sweetheart!

Hopeless Harry—Hot dog!

RALPH ANTHONY,
634 North County street, Waukegan.

Judge—What proof have you that Sam hit you in the eye?

Plaintiff—Yo, honuh, Ah got it down in black and blue.

DOROTHEA V. MURPHY,
1454 West 73d place.

WED 60 YEARS, CELEBRATE AT PARTY TODAY

Sixty years ago today Mr. and Mrs. Richard Kiesewetter, 5845 Rice street, were married in Chicago. Today they will celebrate their wedding anniversary with their children, grandchildren and great grandchildren.



RICHARD KIESEWETTER.



MRS. RICHARD KIESEWETTER.

Mr. and Mrs. Kiesewetter have been Chicagoans for even more than sixty years. Mr. Kiesewetter came to Chicago from Germany in 1861, making the trip in a sailing vessel that required twelve weeks to cross the Atlantic. A year later his wife crossed to the United States.

At the celebration today Mr. Kiesewetter will tune up his violin, a family possession with the date 1804 scratched on it. Among those who will be at the party will be the couple's four living children, seven grandchildren and four great grandchildren.

Leyden Community High School Holds Graduation

Graduation exercises were held at the Leyden Community High school, Franklin Park, on Friday. An alumni dance was given last night. Examinations were held early last week for both seniors and underclassmen.

PERMANENT WAVE



Every Head a Picture

2.75 Complete With this ad For a Limited Time Only

OCEAN WAVE BEAUTY SHOP
1530 N. Crawford Ave.
Open Evenings Phones Belmont 9000-9018

the same "Unique" Cleaning Quality

IN the twenty-eight years of our service to Chicago people we have grown to be one of the largest cleaning establishments of the West Side. But our work is still given painstaking, personal care, and we gladly guarantee complete satisfaction. NOTE OUR NEW LOW PRICES—TAKE ADVANTAGE OF THE SAVING THIS MEANS TO YOU!
Phone us!

DRESSES Cleaned and Pressed $1.50 and up

MEN'S SUITS Cleaned and Pressed $1.00

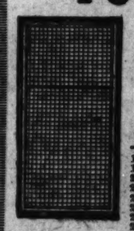
OTHER ARTICLES IN PROPORTION

Your Garments Returned in Moth-Proof Bags Upon Request

Phone Brunswick 9100
For Prompt Pick-Up Service

UNIQUE CLEANERS and DYERS Inc.
KLEAN KLEANERS & LIVE DYERS
2637-45 W. Chicago Ave.

PORCH SCREENS as Low as 89c



T—50

Clear white pine, made ½ inch longer than sizes listed. Black wire. Frame painted black—primed white or unpainted. Prices on request for galvanized or copper bronze wire. Cross bar as illustrated placed to match 16 inch top light of standard 5 light porch sash.

NO EXTRA CHARGE FOR CROSS BAR ANY HEIGHT—OR HOOKS OR EYES

1. 8¾x4.5¾	$0.89	1. 8¾x5.1¾	$1.20
1.10¼x4.5¾	.99	1.10¼x5.1¾	1.32
2. 6¾x4.5¾	1.14	2. 6¾x5.1¾	1.30
2. 8¾x4.5¾	1.22	2. 8¾x5.1¾	1.36
2. 10¼x4.5¾	1.26	2. 10¼x5.1¾	1.42
2. 6¾x4.5¾	1.28	2. 6¾x5.1¾	1.46
2. 8¾x4.5¾	1.42	2. 8¾x5.1¾	1.52
2.10¼x4.5¾	1.44	2.10¼x5.1¾	1.58
3. 6¾x4.5¾	1.48	3. 6¾x5.1¾	1.54

Get Our Low Prices on Window Screens

COMBINATION DOORS as Low as $5.89

CLEAR WHITE PINE 1⅛ Inches Thick



T—6



T—1

Complete Set of Hardware Included NO CHARGE

One Door for Summer and Winter Patented Wired—Lock Fasteners—Glazed

2. 8¾x6. 6½	$5.89	2. 8¾x6. 9½	$6.57
2. 8¾x7. 1½	6.11	2. 8¾x7. 1½	7.21
2.10¼x6. 6½	6.58	2.10¼x6. 6½	7.32
2.10¼x6.11½	7.31	2.10¼x6.11½	7.48
2.10¼x7. 1½	7.33	2.10¼x7. 1½	7.99
3. 6¾x6. 6½	6.11	3. 6¾x6. 6½	7.83
3. 6¾x7. 1½	6.35	3. 6¾x7. 1½	7.79

Porch Sash Storm Sash Porch Enclosures

Screen Doors Garage Doors Combination Doors

BUY NOW HEABER MFG. CO.
Manufacturers of SCREENS
5780-2 Northwest Highway Phone NEWcastle 4090 Chicago, Ill.

RESTAURANTS Roosevelt Rd. near Halsted

DINE AT GOLD'S
Famous Restaurant
Original and now the only Gold's Restaurant in Chicago.
Five Minutes from Loop
Abundant Parking Space
At no time has the Original Gold's Restaurant been connected with any other restaurant in Chicago and we extend to our many patrons a cordial invitation to taste our excellent food, to partake of our service and our inviting atmosphere.
Kosher Cooking
Special Table d'Hote Dinner
Perfect ventilation—the air being washed and cooled every minute
810-812 Roosevelt Road
Haymarket 10230
Weddings Banquets
Not Connected with Any Other Restaurant in Chicago



RESTAURANTS Roosevelt Rd. near Halsted

GIRL SOLDIERS TO PARADE FOR SCHOOL BOARD

Park Ridge Pupils to Give Dances of Nations.

Pupils at the Park Ridge school for girls will be dancers of all nations during the first part of an entertainment at the school next Friday night and will conclude the performance as soldiers.

The 125 girls at the school, ranging in age from 6 to 16, take military training. Miss Ruby K. Badger, superintendent, says they take more pride in their ability to execute a creditable "right dress" than in their ability to dance, and justly so, she adds, since the Park Ridge school is the only one in the Chicago district offering military training for girls.

Directors to See Performance.

The "Pageant of Dances" and military exhibition will be given as a feature of the annual meeting of the school's board of directors. The following girls will take part both in the dances and military drills:

Shah of Old Cathay—Marjorie Webster.
Jester—Lily Relic.
Court ladies—Velma Weeks, Lavergne Meyer, Vivian Adams, Lillian Sixberry, Mary Weeks.
Fairies—Ingrid Lingrin, Marjorie Spiker, Lorna Dratger, Mae Maas, Jean Roehl, Eleanor Carlyle, Lillian Baltz, Louise Weeks.
Indians—Lorraine Evensen, Erma Pahr, Marjorie Carlyle, Frances Cain, Alice McClellen, Rosemary Burns, June Botsford.
Dutch dancers—Elizabeth Baldwin, Mary Kartel, Marion Bick, Mary Bruschauk, Louise Stemes, Violet McCormack, Helen Beckman, Dorothy Baltz, Dorothy Malone, Letty Draper, Eleanor Kay, Bernice Rubin, Artie Belle Warner, Helen Cooper, Vivian Draeger, Ellen Markarian, Grace Woods.
French villagers—Myrtle Frazier, Ida Mae Hart, Vera Hurzer, Margaret Meinberg, Mary Babb, Vera Nordrum, Ruth Raynor, Ella Relic.
St. Patrick's dance—Annie Brew, Beatrice Sisanta, Martha Dardigian, Charlotte Fletcher, Marie Jock, Helen Lewis, Mildred Lionberg, Selma Malone, Rose Roehl, Lena Ruby, June Saterlund, Catherine Stienstra, Ida Stowe, Catherine Warner, Irma Loomis.
Balloon dancers—Eleanor Bancsy, Sylvia Barabas, Margaret Bartholis, Ida Bennett, Theresa Blank, Grace Clark, Lillian Hartwick, Julia Henry, Thelma Kittilsen, Ruth Krone, Gertrude Scott, Libby Mensik, Ada McClellen, Margaret Pahr, Ruth Potter, Frances Royse, Audrey Van Dam, Eleanor Weeks, Flora Rosberg, Phyllis Abraham, Dorothy Simmons, Florence Marcus.
Gypsy solo dancer—Eleanor Bancsy.
Russian dancers—Helen Harsch, Luella Ballard, Lily Garonson, Evelyn Reeland.
Flowers of Japan—Victoria Matasek, Mary Lewis, Georgia Miller, Mota Clare Stocks, Florence Tordoff, Helen Davis.
Sailors' hornpipe — Elsa Anderson, Mary Burian, Elinor Evensen, Winifred Golden, Marguerite Green, Clara Jock, Edlyn Landau, Pearl Robinson, Clara Ruby, Grace Sheldon, Evelyn Sievers, Ida Szemes, Gwendolyn Tordoff, Loreth Wordel.

Prior to the entertainment the board will make a tour of inspection of the school, which is supported partly by counties of northern Illinois and partly by donations from individuals. It is attended by girls left dependent through the breaking up of families. Miss Badger stresses the fact that none of the girls are delinquents.

Scorn Can Openers.

The board will view the grounds and buildings and partake of a meal prepared by girls of the household arts classes, trained, according to Miss Badger, to minimize the importance of the can opener and to prepare themselves to feed hungry husbands with wholesome food. Members of the board will like it, too, she is confident.

Following the meal the five cottages in which the girls live will be inspected, and Mr. and Mrs. Director will be invited to find any dust. From twenty to twenty-five girls live in a cottage under the supervision of a house mother, and everybody is responsible for some task.

School work ranging from first grade to third year high school studies is offered. There are specified times for study and play and Miss Badger makes it clear that the girls indulge in plenty of the latter. When the studies are over in the afternoon everybody is outside engaged in one game or another during nine months of the year, and during the summer months she is outside practically all the time. The institution is in reality a school during these nine months only, since it is a summer camp during the other three.

Baseball Is Favorite Sport.

Baseball, tennis and swimming are the sports indulged in by the girls. The national game is the favorite, however, Miss Badger says, and is so well liked, she adds, that "I can't keep them from playing it if I want to."

If the weather permits, members of the board will be treated to swimming exhibitions in the outdoor pool in the grounds; otherwise they will be invited to witness some gymnastics in the school gymnasium.

The school vegetable gardens, already yielding their yearly crop of vitamins, will also be inspected by the directors, who will learn from their luncheon what can be done with a garden at a girls' school. All gardening is done under the direction of the institution's farmer, however, Miss Badger says, and the girls are permitted to take part in the work only in a small way. Weeding and a little hoeing are the extent of their farming activity.

RESOLUTION ASKS ELECTRIFICATION OF SUBURB LINES

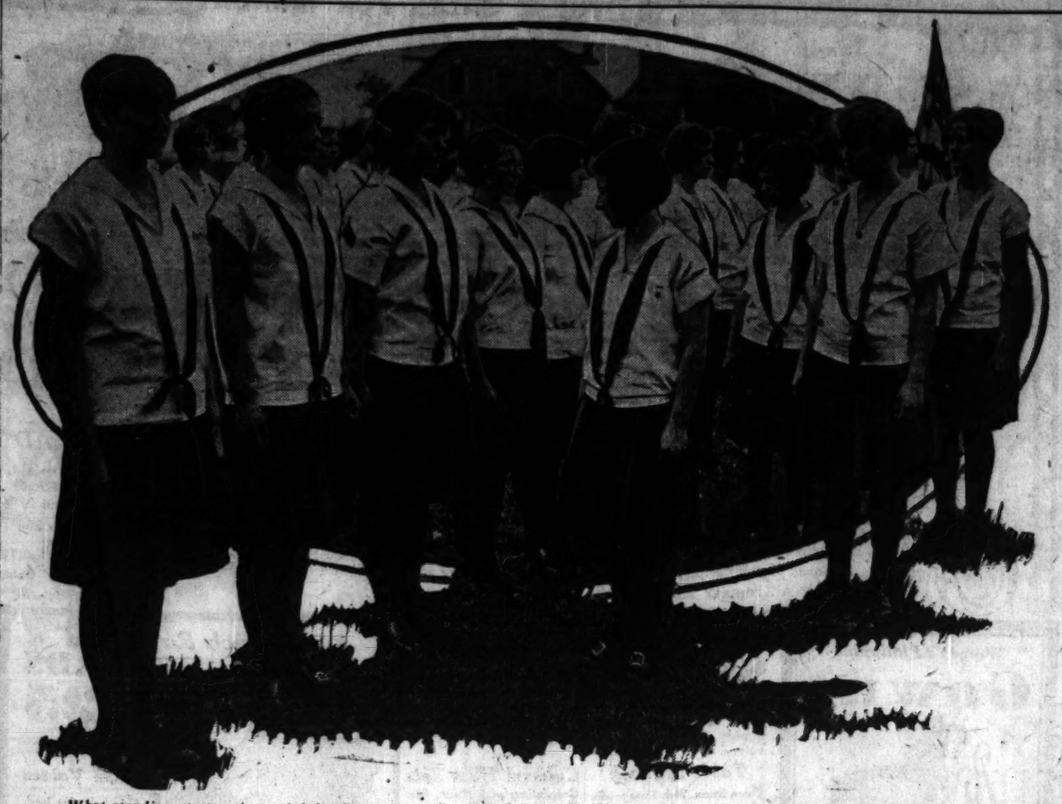
The Northwest Federation of Improvement Clubs will vote Thursday on a resolution to be presented by the executive committee, urging the electrification of the Chicago and North Western, and the Chicago, Milwaukee, St. Paul and Pacific northwest side lines at least to the city limits.

Delegates from each of the affiliated groups will be present at the meeting. O. W. Holmes will preside. John Klier is secretary.

The executive committe will also present resolutions opposing legislative efforts to raise the school tax rate, and condemning the present proposals at Springfield for consolidation of park systems.

The federation, Mr. Holmes declares, is in favor of consolidating the administration of all northwest parks, but objects to merging with the Lincoln park and west park systems.

UNDER THE INSPECTING OFFICERS' PIERCING EYE



What standing at attention and doing "squads east" can do for a girl's bearing and posture is illustrated by this picture of students of Park Ridge School for Girls, the only educational institution in this section offering military training for the fair sex. The inspecting officers, left to right: Maj. Gwen Tordoff, Capt. Luella Ballard, Capt. Clara Jack, Capt. Helen Davis, and Capt. Marian Burian.
[TRIBUNE Photo.]

GARDEN GROUPS HOLD CONTESTS AND MAKE TOURS

Many Clubs Engaged in Special Studies.

Garden clubs of the west side and the western suburbs are in full swing this month with varied programs of meetings, speeches, inspections of floral exhibits, and other activities. Several garden organizations are studying particular phases of plant life in which members have a special interest. Many novices in the art of gardening have reported success with their individual projects, ranging from backyard nasturtiums to yellow and red tulips.

An excursion to the Napier Green farm at Blue Island next Friday has been scheduled for members of the Lombard Garden club. At the June 7 meeting, held at the home of Mrs. George Potwin, a talk on "Lilacs" was given by Mrs. E. J. Andrews. Future events on the program of the club include a tour of north shore gardens on Aug. 23. It is expected that Wilmette, Glencoe, and Lake Forest will be visited. Officers of the club are: President, Mrs. A. J. Dietsche; first vice president, Mrs. A. C. Gothie; second vice president, Mrs. Irene Lewis; third vice president, Mrs. E. J. Andrews; secretary, Mrs. Edgar Elliott, and treasurer, Mrs. Charles E. Petersen.

Edison Club Invites Norwood.

The Edison Park Garden club held a meeting at Mertes' club rooms, 6152 Northwest highway, on Monday. Members of the Norwood Park Garden club were invited. The Edison Park group has been conducting a garden contest for residents of the community, the first prize being a silver loving cup offered by Dr. J. T. Hermsheim. Officers of the club are: President, Mrs. Oscar E. Brown; vice president, Mrs. Helen Alberry, and secretary and treasurer, Mrs. John Martinson.

At a meeting of the Norwood Park Garden club on Wednesday Mrs. Helen Hart Oakes, head of the Maywood Garden club, spoke on "The Friendly Little Garden." Members of this club recently visited Joy Morton's arboretum at Lisle, Ill. The officers are: President, Mrs. T. H. Slusser; vice president, Mrs. Robert Ball; secretary and treasurer, Mrs. C. Ziller. The program chairman is Mrs. L. M. Bowes.

The next meeting of the Scilla chapter of the Glen Ellyn Garden club is announced for Thursday. The president is Mrs. B. W. Alspaugh.

Talks on "Annuals" were given by members of the Rose chapter of the Glen Ellyn Garden club at a meeting on Thursday. The head of the chapter is Mrs. Elmer A. Foster.

Park Ridge Club Holds Show.

Members of the newly organized Park Ridge Garden club conducted a flower exhibit June 8 and 9 in the Pickwick club rooms. Several interesting floral displays were shown. Prizes were awarded for the most artistic luncheon table set for six people; for the most artistically arranged vase or bowl of flowers and the most artistically arranged basket of flowers; for unusual flowers and plants, rock and water gardens and floral displays by professional growers. Three Park Ridge women, Mrs. Fred Y. Everhard, Mrs. R. S. Cunningham, and Mrs. Hugh Crawford won first, second, and third places respectively in the luncheon table competition. The wainscoted walls of early English finish of the club rooms provided an appropriate background for the elaborate display of flowers.

The Park Ridge Garden club, which was formed in April, now has 60 members, according to Mrs. J. W. Saul, president. Tours of local gardens are to be taken by the members in July, August, and September, the first of these being scheduled for July 13. A junior department of the club is to be organized next year. The officers besides Mrs. Saul are: Vice president, Frederick Hager, and secretary and treasurer, Mrs. Marene Christianson.

The flower show of the La Grange Garden club was held yesterday. A wide variety of colorful exhibits was on view. Meetings of this club are conducted on the first Monday of each month. The officers are: President, Mrs. David L. Meyers; vice president, Mrs. J. A. Gardner, and secretary and treasurer, Mrs. A. C. Dallagh.

Northwest Commerce Body.

The Northwest chamber of commerce will hear Michael Flicht, Logan Square civic leader, at its luncheon tomorrow at the Irving Park Boulevard Y. M. C. A. Mrs. Anne Adams is entertainment chairman for the meeting.

Wins Armour Degree



J. M. VEGGEBERG.
[De Haven Photo.]

The degree of mechanical engineer was granted to Julian Maurice Veggeberg, 2122 North Keystone avenue, at the graduation exercises at Armour Institute of Technology for his solution of the surge problem arising in connection with the Wilson avenue water tunnel. His parents, Mr. and Mrs. Maurice Veggeberg, gave a dinner for him on June 6 at Hotel La Salle.

ORGANIZE CLUB TO BOOST TRADE IN PORTAGE PARK

Members See Big Center at Six Corners.

Business men of Portage Park, seeking to make the six corners at Irving Park boulevard and Milwaukee and Cicero avenues the shopping center of the northwest side, are organizing the Portage Park Commercial club, through which they hope to obtain unified effort of all the merchants in building up that business district.

The committee on organization hopes to have 100 merchants signed up by July 1, according to Alfred L. Slade, one of the organizers. Others who, with Mr. Slade, form the nucleus of the new group are William King, Alfred Le Roy, P. H. Cleven and Julius Kagan. These men are drawing up a set of by-laws for the club and mapping out a tentative plan of action, Mr. Slade said yesterday.

Concentrate on Aiding Trade.

Since the Northwest chamber of commerce looks after the civic affair of the northwest side, the Portage Park group will center its efforts toward improving only that district bounded by Byron street and Lavergne, Berteau, and Kenton avenues.

"Other shopping centers on the northwest side have, through business organizations, built up attractive business streets, and brought large and high class stores to their districts," Mr. Slade said. "While individual merchants can do little for the six corners, our organization hopes to initiate a program for building business and boosting the district.

"We must have an organization in order to stage pageants and community sales and to advertise our district as a shopping center. Furthermore, something must be done immediately if our district is to have the trade and prosperity which it should have by virtue of its excellent physical features," he concluded.

Seek Fund of $2,500.

Memberships in the commercial club are being sold at $25, the aim being to start work with $2,500, which will be used entirely for promotional purposes.

It is planned to meet monthly at the Irving Park Y. M. C. A., 4251 Irving Park boulevard. The date of the next meeting has not yet been set.

OLD TIME RESIDENTS OF NORTHWEST SIDE OBSERVE GOLDEN DAY

Mr. and Mrs. John Heinlein, 816 North Marshfield avenue, observed the fiftieth anniversary of their wedding on June 8, with their son and a score of relatives and friends. Mr. and Mrs. Heinlein were married in Cincinnati. They are old time residents of the northwest side, having been at their present address twenty-two years. Mr. Heinlein was born in Cincinnati and his wife in Germany.



MRS. JOHN HEINLEIN.



JOHN HEINLEIN.

Present at the golden wedding celebration were their son, E. J. Heinlein, and his wife; their four grandchildren, Miss Louise, Miss Anna, Miss Gertrude and Edward Heinlein; their niece, Mrs. Mary Davis of Ohio; their grandniece, Mrs. Edna Dennison of Ohio; their grandnephew, Frank Boggs and his wife of Ohio, and the following friends: Mr. and Mrs. Frank White, Mr. and Mrs. Charles Smith of Oak Park; Mr. and Mrs. John Frye of Oak Park; Mr. and Mrs. Joe Dickman and their family, Mr. and Mrs. Harry Scott, Mr. and Mrs. Pete Nordie and Mr. and Mrs. Henry Eisenmann and their family. Several other friends also joined in the celebration.

Portage Park Delegates.

J. Leslie Hanson, A. Slade, E. Schreyer, George McGuire, Joseph M. Meyer, and Richard B. Hart will represent the Portage Park Lions club at the international convention in Louisville, Ky., June 18-21.

38 SENIORS AT ROOSEVELT HAVE AVERAGE OVER 90

Graduation Exercises to Be Held June 27.

Of the 264 senior students who will graduate from the Roosevelt High school this month, 38 have an average of 90 per cent or better. James T. Gaffney, principal, announced last week. This record was made over a period of four years. The commencement exercises will be held Thursday evening, June 27, in the auditorium of the school building, 3436 Wilson avenue.

In addition to the presentation of the diplomas, the awarding of R. O. T. C. commissions and the announcement of scholarships will be made by Mr. Gaffney. It is not known whether William J. Bogan, superintendent of schools, will be able to make the commencement address, Alfred H. Clarke, assistant principal in charge of graduation plans said. Mr. Bogan, who will attend an education convention at that time, has promised to give the address if it is possible.

Senior Prom Is Held.

The annual senior prom was given Friday evening in the ballroom of the Sovereign hotel, 6200 North Kenmore avenue. Officers of the class, who were in charge of the ball, are: President, Sol Forte; vice president, George Hill; secretary, Louis Petrie, and treasurer, Don Mandelblatt. Class day exercises, at which members of the 4B class are welcomed into the 4A class, will be held next week.

Miss Hortense Klein, with a four year average of 94.43 per cent, heads the list of 38 honor students. The honor students are: Anna Dorothy Dorkovic, Muriel Loraine Schreiber, Rose Alice Kaufman, Leonard Herman Davidson, Louise Marie Kalk, Minnette Jeanne Hamburg, Jacob Theodore Mauer, Lillian Louise Hedler, Olav Larsen, Francis Kessler, Ruth Karasik, Pearl B. Horvitz, Dorothea Caroline Cornwandt, Katherine Dorothea Doovacsek, Beatrice Tiger, Florence Edna Miller.

Others on Honor List.

Dorothy Emma Kiefer, Harriette Elizabeth Maves, Fanny Levinson, Charlotte Roslyn Adland, Judity Mildred Rose, Mildren Mozier, Ethel B. Feinberg, Samuel H. Citron, Benlus Ben Amy, Gerald William Lukowitz, George William Hill, Ruth Robin, Bernice Lydia La Belle, Hannah Zora Schiller, Evelyn Goldie Weerum, Bertha Kaplan, Mulvine Bobbette Brown, Claire Heiser, Jeanne Marjorie Bauer, Eleanor Alice Wasserstrom and Rose Belle Warshall.

PARENTS GIVE PICNIC FOR BAND OF SCHURZ HIGH

The boys of the R. O. T. C. band of Schurz High school were guests of their parents at a picnic yesterday in the forest preserve. This was the first activity of a booster club of parents, organized at a recent meeting.

Temporary officers are Mrs. D. C. Mable, 5365 Warner avenue, chairman, and Mrs. W. E. Gimbel, secretary. Permanent officers will be elected in the fall. The object of the group is to give financial and moral support to the band.

Offer Physical Tests for Prospective Pupils

A summer roundup will be held next Wednesday under the auspices of the Parent-Teacher association of Lovett school, 6333 Bloomingdale avenue. Children of school age will be examined by child specialists at the school. A thorough canvas of the district has been made, according to Mrs. Edward Smidl, press chairman. The president of the association is Mrs. Mary Ernsting and the chairman of the summer roundup committee, Mrs. G. Houtsinger.

THREE WEST SIDE WARDS BRIGHTEN WITH NEW LIGHTS

Turn On Lamps in 30th This Week.

Approximately $425,000 is being spent by the city this summer in providing modern street lamps for three west side wards, officials of the department of gas and electricity announced yesterday.

Residential streets of the 39th ward will be brightened this week when the new system of 716 lamps is turned on. 688 new lamps will have been installed in the 39th ward by July 1, and 724 additional lights will be installed in the 41st ward some time next month.

New Lights Are Better.

A total of 2,128 lamps will be installed. The new lamps, costing approximately $200 each, contain 250 candlepower globes and are mounted on 12.6 foot poles. Five posts are being put up in each block. Better lighting is provided than by the old lamps, engineers of the department say, since the old ones are mounted on poles from 20 to 26 feet high, and there are only three to the block.

Lights have been installed on the following streets in the 38th ward:

Mason, Mayfield, Menard, Waller and Central avenues between Adams and Madison streets; Mason, Mayfield, Mansfield and Menard avenues, between Roosevelt road and Lexington street; Arthington and Fillmore streets between Austin and Menard avenues; the entire district bounded by Harrison and Madison streets and Lavergne and Cicero avenues [except these streets], and the inside streets in the district bounded by Chicago, North, Kenton, and Crawford avenues

Install Lamps in 39th.

In the 39th ward lamps will be installed in the districts bounded by Harlem, Natoma, Diversey, and Belmont avenues; by Roscoe street, Oak Park avenue, Addison street, and Natoma avenue; by Austin, Belmont, and Parkside avenues, and Addison street; by Diversey, Belmont, and Kolmar avenues and the Chicago, Milwaukee, St. Paul and Pacific railroad; and by Diversey, Kostner, and Keeler avenues, and Altgeld street.

The following sections of the 41st ward will have new lights; the district bounded by Irving Park boulevard, Harlem and Narragansett avenues, and Addison street; by Bryn Mawr, Milwaukee, Foster, and Elston avenue, and by Pratt, Onarga, Harlem and Oketa avenues.

NEW PRESIDENT IS INSTALLED BY CATHOLIC CLUB

District officers, junior members, and junior officers were guests of the Irving Park Catholic Woman's club at the annual luncheon held at the Parkway hotel.

Msgr. Joseph A. Casey of Mount Carmel church was the principal speaker. About 200 guests were present. Mrs. William Wermuth, 1436 Jonquil terrace, the new president, received the gavel from Mrs. Lawrence M. Marley, 4005 Irving Park boulevard, retiring president.

Mrs. Wermuth has appointed the following women as committee chairmen for the coming year:

Art, Mrs. Joseph F. Szczesycki; American home, Mrs. John Dalton; citizenship, Mrs. Minchin Lewis; community service, Mrs. William Lerch; education, Mrs. Harry Baldwin; junior, Mrs. Burrell Cramer; literature, Mrs. Lawrence Marley; drama, Mrs. William Hall; music, Mrs. Charles Fritz; press, Mrs. John Spencer; public health and child welfare, Mrs. George Peterson; philanthropy, Mrs. Alistair Mackenzie; program, Mrs. Jacob Hank; social, Mrs. Leonard Kreisal; house, Mrs. A. C. Fairbanks; membership, Mrs. William Berg; auditing, Mrs. Theodore Hinske; cooperation with war veterans, Mrs. Mary Castello; visiting, Mrs. Edwin Thomas; budget, Mrs. Frank Wejtalewicz.

Church Group Ends Season.

The Christian Mothers of Our Lady of Victory church of Portage Park held their final meeting of the season Thursday evening. After conference and benediction, the members held a short business meeting followed by cards. Mrs. V. J. Bastian Sr., 2150 Lincoln avenue, is president.

We're Specialists
Phone Us! We Know

Auto Brakes
Free Scientific Brake Test
ZAHN BRAKE SERVICE
4256 Fullerton at Kildare—Albany 8475

Auto Greasing
Authorized Alemite Greasing and Washing
MATT PETERSEN
4254 Fullerton at Kildare—Albany 8475

Auto Electricians
"When others fail, try us"
SCHINAGL BROS.
2429 W. North Ave.—Humboldt 2945

Auto Glass
Everything in Glass—Scaulding 6231
AUTOMOTIVE GLASS CO.
2615 Milwaukee Ave.—2634 N. Kedzie

Auto Keys
Duplicated or Made Without Samples
ACE KEY SERVICE
2539 Milwaukee Ave.—Belmont 6309

Auto Painting
For Dependable Work See
THORALD ORSAHL
3717 Milwaukee Ave. Palisade 4900

Auto Repairs
Motors Rebored, Labor and Materials, $40
FLASH AUTO REPAIRS
2634 Milwaukee Ave.—Spaulding 8475

Books
Books—Stationery—Shaeffer Pen Sets
NELSON'S RENTAL LIBRARY
3659 Irving Park Blvd.—Keystone 3267

Carpenter
Home-Builders, Carpenters and Contractors
H. BORRE & SONS
1647 N. Crawford Ave.—Belmont 0460

Chromium
Expert Chromium Platers—We Call
LOGAN PLATING WORKS
2278 Milwaukee Ave.—Armitage 3207

Cleaners
Perfect Dry Cleaning, Pressing, Repairing
MILFORD CLEANERS
3322 N. Crawford Ave.—Ph. Avenue 1333

Coal Yards
North Ave. and Elston Ave.
Norwood Park and Austin Ave.
POLONIA COAL COMPANY
Brunswick 2800—Pensacola 4800

Curtain Cleaners
Silk and Lace Curtains Our Specialty
Dutch Lace Curtain Cleaners
3447 N. Crawford Ave. Juniper 2495

Decorating
Painting and Decorating—Estimates
R. HEWELT & SON
3006 W. North Ave.—Belmont 5498

Florist
Flowers for All Occasions
IVAR ERICSON
2714 W. North Ave.—Armitage 1231

Garage Builders
Brick, Frame, Stucco, Concrete, Block
GEO. W. OOSTING
4134-36 W. North Ave.—Spaulding 7630

House Raising
Foundations—Porch Enclosures
C. L. WRIGHT
1429 N. Kolin Ave.—Capitol 1508

Monuments
Mausoleums and Headstones
B. ALFINI & SONS
3957 Belden Ave.—Albany 1287

Pleating
1 Day Service—Call and Deliver
Hemstitching PARKVIEW Buttonholes
3801 Montrose Ave.—Juniper 9526

Printing
of the Better Sort
JOSEPH L. SCHMITZ
4207 W. North Ave.—Belmont 0474

Radio Service
Convert Your Battery Set to AC
FROST RADIO STUDIO
4184 Elston Ave.—Independence 0228

Signs
Signs of All Kinds
TODD
4008 W. North Ave.—Albany 8527

Simonizing
The Sooner You Simonize the Better
NORTHWEST SIMONIZING STA.
2820 W. North Ave.—Brunswick 5181

Trusses
Surgical Appliances, Belts, etc.
A. DIADUL & SONS
1562 Milwaukee Ave.—Humboldt 1430

Undertaker
Established 1907—Reliable
WOLD & WOLD
3337-39 W. North Ave.—Albany 2748

Veterinarian
Asst State Veterinarian
DR. A. W. LUND
3307 W. Division St.—Belmont 3396

Vulcanizing
Best Equipped Shop on N. W. Side
SCHINAGL BROS.
2429 W. North Ave.—Humboldt 2945

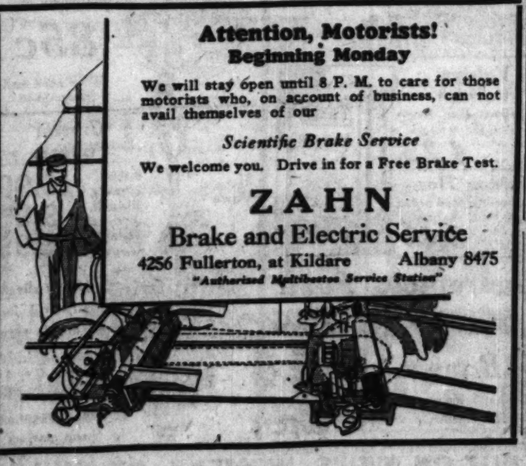
Attention, Motorists!
Beginning Monday

We will stay open until 8 P. M. to care for those motorists who, on account of business, can not avail themselves of our

Scientific Brake Service

We welcome you. Drive in for a Free Brake Test.

ZAHN
Brake and Electric Service
4256 Fullerton, at Kildare Albany 8475
"Authorized Multibestos Service Station"

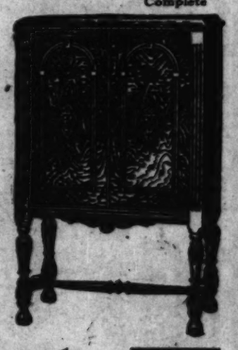


SPARTON
For Those Who Can Afford the Best
New Low Price
Phone for Free Home Trial

2 Days Only

$169.50 Complete

ONLY $2 A WEEK
And you can own either model Sparton



MODEL 930 $169.50 Complete with Tubes
MODEL 931 $179.50 Complete with Tubes

Open Evenings Until 10 P. M.
Open Sunday Until 2 P. M.

Ritter's
Brunswick Shop
1654 W. Madison 1518 W. Chicago
Seeley 8342-1090

Salesmen's Samples
COXWELL CHAIRS

We are closing out a number of Beautiful Walnut and Mahogany Coxwell Chairs upholstered in Genuine Mohair, Silk Moquette, Jacquard Velour and Imported Linen Frieze.



Original Prices Range from $65 to $85
Sale Price 29.00
Ottoman to Match, $8

ANTON KLIMEK & SONS
Furniture of Distinction
4508-18 Milwaukee Ave.
Phones: Avenues 5061-5062

BROPHY POST AND FORGES TO PLAY BASEBALL GAME

Teams to Clash at Legion Picnic Today.

James G. Brophy post, No. 195, of the American Legion, has accepted the challenge of Forges post to a game of indoor baseball to be played today at Forges woods, 95th street and Archer avenue. Commander Al Brodie has announced that the game will be played as one of the features of a basket picnic to which the wives, sweethearts and children of members are invited.

"If you drive out," said Commander Brodie, "take route 4-A, Archer avenue, to 95th street, turn left on gravel road for about two blocks and you are there. Let's all go out and get together for one day of fun. Bring a basket of chow as you will get plenty hungry. Buttermilk will be served in the cans."

The lineup for Brophy post will be as follows:

Doc Renn, pitcher; Ed McCabe, catcher; Pat McCullough, first base, Jim McCune, second base; Art Husbands, third base; Jim Shealy, shortstop; Humphrey Sullivan, center field; Joe Ratigan, left field; Bert Carey, right field; Ed McGinnis, ball tosser, Bob McSweeney, locker boy; Joe Blaha bat boy; Tom Cunningham, water boy, Sarg Timmons, umpire; Ray Keegan, scorekeeper; Ald. F. E. Konkoski, trainer; Frank Lorden, cadger; Al Brodie, food inspector.

The judges of events will be Joseph Savage, James Coughlin, Martin Ward and Oscar Caplin. Red Cross nurses will be supplied by Mary Conway, president of Brophy auxiliary.

On Flag day, June 14, Lawndale-Crawford post, No. 98, presented an American flag to the R. O. T. C. unit of the Carter H. Harrison High school. Presentation was made by David L. Shillinglaw, department commander.

A Jewish national war memorial, dedicated to the memory of all Jews who served in the army, navy, and marine corps during the wars of the United States, is to be established in Chicago under the auspices of the Yarmo-De Vere post, No. 469. Joseph R. Dorfman, commander of the post, and the officials of Oakridge Jewish cemetery have provided for spaces necessary for the erection of this Jewish shrine at Oakridge Jewish cemetery, located at Roosevelt and Mannheim roads.

Oak Park post, No. 15, will be host to the representatives of the fifth district of the American Legion, department of Illinois, on Wednesday night at the Oak Park Y. M. C. A., Oak Park avenue and Lake street.

The recent death of Charles Levy, police chief of Berwyn, and a Legionairre, has caused Berwyn post, No. 422, to adopt a resolution which said in part:

"Be it resolved that we, the members of the American Legion, Berwyn post, No. 422, do offer ourselves, our services, and our support collectively and individually, to the authorities of the city of Berwyn, for the enforcement and maintenance of law and order.

"Be it further resolved that if at any time we may aid, assist, or supplement the policing of this city, the constituted authorities may call upon us for our wholehearted support and cooperation."

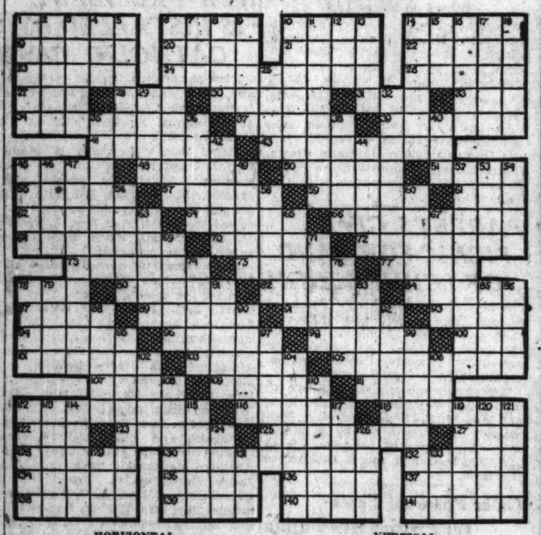
La Grange post, No. 41, will receive tomorrow night the Allen Gilbert award in token of that post's having carried on the most outstanding community service during the last year of all posts in Illinois.

DESCENDANTS HELP CELEBRATE



Three children, seventeen grandchildren, and two great-grandchildren helped Mr. and Mrs. John Birk, 2147 Belle Plaine avenue, celebrate their golden wedding anniversary Monday. The anniversary high mass was celebrated at St. Benedict's church. Mr. and Mrs. Birk have been living at their present address since 1902. Their children are Michael Birk, John Birk, and Miss Clara Birk. [TRIBUNE Photo.]

Cross Word Corner



HORIZONTAL.

1—Roll of tobacco.
6—District of Attica.
10—Portico.
14—Hurls.
18—Join.
20—Ireland.
21—Bird's stomach.
22—Shelley.
23—Festivity.
24—Belonging to the past.
26—Medicinal plant.
27—Before.
28—Wrath.
30—Central post in staircase.
31—Perched.
33—Procure.
34—Trying.
37—Whirls.
39—Animals.
41—Give.
43—Wire cutters.
45—Bristle.
48—Cirri-like animal.
50—Show contempt.
51—Mineral spring.
55—Pollute.
57—French novelist.
59—Cogwheels.
61—Emma in Spanish.
62—Reach upward.
64—Storepits.
66—Resembling a dragon.
68—Retakes oneself.
70—Saxhorns.
72—Trappers.
73—to necessitate.
75—Calyx leaf.
77—Allowance for waste.
78—Vehicle.
80—Strive.
82—Severity.
84—Got on.
87—Verbal.
89—Projecting part of a roof.
91—Prohibit.
93—Boy's nickname.
94—Makes muddy.
96—Prinks.
98—Networks.
100—White metal.
101—Violent gust of wind.
103—Falls in drops.
105—Sternly.
107—Hangs down.
109—Lowest tides.
111—Cubes.
112—Talks artlessly.
116—To fancy.
118—Bristles.
122—Loiter.
123—Camps.
125—Separated.
127—Place.
128—Lessen.
130—Despoil.
132—Omit.
134—Saltpeter.
135—Lake.
136—Minced oath.
137—Extent.
138—Delightful regions.
139—Burst.
140—Take out.
141—Fly a broom.

VERTICAL.

1—Heals.
2—Sluggish.
3—One who bestows.
4—Corroded.
5—Be incarnated.
6—Relied upon.
7—Transgress.
8—Carriage.
9—Stage direction.
10—Shields.
11—Singing with a quaver.
12—Grain.
13—Fills with fear.
14—Cruet.
15—Exist.
16—Utters melodious notes.
17—Belief.
18—Wooden strips.
25—Sheep.
29—Circle.
32—Wandering
35—Belonging to Persia.
36—Class.
38—Rush.
40—Stupid fellow.
42—Forward money.
44—Fruits.
45—Be prominent.
46—Experience.
47—Part of Ireland.
49—Ankle.
52—Enter.
53—Mohammedan prince.
54—Indians in Wisconsin.
56—Stale.
58—Thoughtful.
60—Neckcloth.
63—Eradicate.
65—Savory.
67—Mountain nymph.
69—Plant fiber.
71—More learned.
74—Bathed.
76—Parts of the ears.
78—Rackle.
79—Melody.
81—Long for.
83—Estimated.
85—Bad.
86—Disown.
88—In the lowest degree.
90—Saw suddenly.
92—Improve.
95—Uses superficially.
97—Not dense.
99—Those who withdraw.
102—Eye.
104—Went swiftly.
106—Steep.
108—Dispatcher.
110—Ferocious.
112—Flat surfaces.
113—Violent.
114—Kind of type.
115—One cubic meter.
117—An element.
119—Think.
120—Push with the elbow.
124—Precipitous.
126—Whirl.
128—Counsel.
129—Decade.
131—Anarchistic.
133—Command.

[Answers on page six.]

Do You Know London?

1. What is London's most famous clock?
2. Where is it?
3. Who lives at No. 10 Downing street?
4. What is the name of the king's London home?
5. Who lives at York house?
6. Where are the crown jewels kept?
7. What is the popular nickname for the yeomen of the guard?
8. What is known as "The Old Lady of Threadneedle Street"?
9. What famous character in fiction lived in Baker street?
10. What does the Londoner call his subway?
11. Are London buses two-storied?
12. What is said of a person born within the sound of Bow Bells?
13. What is meant by the City?
14. Is Temple Bar a place or a building?
15. What is Piccadilly Circus?
16. What is the fashionable place for horseback riding in London?
17. How did it get its name?
18. What spot is officially the center of London?
19. What class of people live in Mayfair?
20. What class of people live in Limehouse?
21. What is Pall Mall?
22. How is it pronounced?
23. For what is Bond street famous?
24. For what is Harley street famous?
25. For what is Whitehall famous?
26. For what is Fleet street famous?
27. What is the popular nickname for a London policeman?
28. Does Scotland Yard control the police of London?
29. What building is nicknamed Old Bailey?
30. What is Old Vic?
31. What are the following: St. Pancras, Paddington, Waterloo?
32. What is the name of London's great opera house?
33. In what building does England bury her great dead?
34. Is the Cenotaph the tomb of the British unknown soldier?
35. What is the Church of England cathedral in London?
36. Is Westminster abbey the same as Westminster cathedral?
37. Where do the coronation ceremonies take place?
38. Where has the Portland vase been exhibited for more than 100 years?
39. What two great disasters ravaged London in 1666?
40. What does the Londoner mean by the Monument?
41. What is Cleopatra's Needle?
42. What monument is guarded by four bronze lions?
43. What is the most famous statue in Kensington park?
44. Who was the most famous lord mayor of London?
45. Who was Sir Christopher Wren?
46. What are Gog and Magog?
47. Where are the soap box orators allowed to make their speeches?
48. Does the Thames flow through London or form a part of the boundary?
49. What is the most famous of the bridges?
50. Where do the fishwives use their notorious language?

[Answers on page six.]

Sign Removal Permitted.

South Dakota's highway commission can remove any advertising sign on trunk highways without notice, the attorney general has ruled.

Ridgemoor Club Picnic.

Junior members of the Ridgemoor Improvement club, with headquarters at 6119 Montrose avenue, will hold their annual picnic June 30.

NOW SHOWING
The New Screen Grid Set



ONLY $175 less tubes

ZENITH RADIO

AUTOMATIC TUNING
SCREEN-GRID CIRCUIT
TRUE DYNAMIC SPEAKER
EXQUISITE CONSOLE

1 Year to Pay
$10 Down Payment

1 YEAR FREE SERVICE

Ancel Radio Stores
3209 W. North Ave., near Kedzie
Phone Albany 0391
Open Evenings and Sunday

THESE SALES FOR MONDAY

AMERICA'S FASTEST GROWING DEPT STORES
4 DEPARTMENT STORES
GOLDBLATT BROS
NORTHWEST STORE: Chicago Ave. and Ashland
NORTH SIDE STORE: Lincoln and Belmont Ave.
SOUTH SIDE STORE: 47th Street and Ashland
SOUTHEAST STORE: 91st Street and Commercial Ave.

Preserves Jar 19c — Gold Leaf Pure Fruit Preserves—Strawberry, Raspberry, Peach, Pineapple. (No Mail or Phone Orders.)

Salmon Tall Can 19c — Spartan medium red salmon, 3 cans for 55c. (No Mail or Phone Orders.)

Raisins 3 lbs. 20c — New crop seedless or muscatel. 25 pound box, $1.59. (No Mail or Phone Orders.)

"Lucius" CIGARS Box of 10 — 50 for 1.79

Sun Tan FROCKS Are New!



Fashion has decreed that the smart woman wear the low-back, sleeveless sport frock to acquire a stylish tan.

$1.69 Value
For golf, tennis country and vacation wear
87c

White pique trimmed with colored check piping, buttons, belt. All regular sizes.

Rubber Sole, Ankle Patch
Gym Shoes



for Boys and Girls
44c

Brown or white, all sizes to 6. Regular $1 values, specially priced. No phone or mail orders.

Full Fashioned Hose of Pure Silk



Silk to four inch mercerized top. In flesh, nude, suntan and other popular seasonal shades. All sizes. Values to $1.50. Special, 67c

"IRON CLAD" HOSE
Pure silk, service weight, picot top. 4-ply mercerized heel and toe. In flesh and 20 other shades. $1 val., pr., 47c

Men's Rayon and Mer. Hose
In fancy plaids. Substandards of 35c grade. All sizes. Special, per pair, 17c

Women's Philippine Gowns



Regular $1.29 Value
Hand made and hand embroidered gowns of fine nainsook, in V, round or square neck style, sizes 16 and 17, six pretty designs.... 79c

Infants' Play Suits
Of Fruit of the Loom



87c
This make of boys' suits is well known for quality material and good tailoring. Sizes 2 to 6. No phone or mail orders.

Boys' Blue Denim Play Suits



33c
Light chambrays and steifel, with red trimming. Short sleeves. Sizes 3 to 8.

Stamped Bedspreads



For Full Size Beds
Artistic designs stamped on heavy quality muslin sheeting. Mail and phone orders promptly filled. 79c

72x99 or 72x90 "CAST IRON" SHEETS, 98c
Famous for their smooth, even weave. Extra heavy quality, bleached white. $1.59 values.

Table Damask
Pure linen, 70 inches wide, close woven of pure flax-on yarns. Per yard, 1.25

81x99 Sheets
Double bleached sheets of strong, durable quality. $1.19 values. Special, each, 79c

Butcher Linen
36 inch, heavy quality, bleached snow white, for pillow cases, sheets. Yd., 15½c

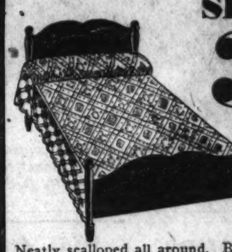
Colored Hem Sets
Consisting of 1 sheet, 81x99 and two pillow cases 45x36, with fast color hems, neatly boxed. Set, 2.75

Crash Toweling
16 inch toweling of strong quality, blue stripes. Free from dressing. 12c grade. Yd., 6½c

Saxon Tubing
45 inch linen finish tubing, woven of long staple cotton yarns. 45c val. Yard, 25c

No phone or mail orders

84x105-Inch Rayon Bed SPREADS 3.25



$4.95 Values
For full size bed. Beautiful rayon spread in pretty new designs. Long enough to cover bolster. Neatly scalloped all around. Blue, rose, gold, green and lavender shades.

Summer Blankets
Full size cotton blankets, neat plaid patterns, in a choice of colors. A regular 98c value, special at 67c

35,000 Yards of 98c to $1.19
Summer Wash Goods

An early season sale of new summer fabrics that will be of interest to every woman, because the values represented are so exceptional!

Silk and Cotton Crepe
In charming new prints that are so much in vogue this summer. 36 inches wide; regular 98c quality.

Rayon Faille
In two-tone and plain shades, for dresses, slips, spreads, etc. 36 inches wide. Worth $1 per yard.

Choice, Yd., 59c

Printed Rayon Voiles
And plain celanese voiles, in newest patterns and color schemes. 36 inches wide, guaranteed washable. $1.19 value.

40-In. Rayon Twill Satin
That is lustrous and soft, for slips, drapes, spreads, etc. Many pastel shades as well as black and white. $1 quality.

Sale of ALL-SILK CREPES, Yard 1.74
Satin Crepe—Canton Crepe—Flat Crepe—Values $3 to $4.95 per yard, and end-of-season price. Many silks in the popular print designs, as well as plain colors:

Windsor Crepe
Printed and plain, for lingerie, drapes, spreads, etc. Washes beautifully. Worth 35c per yd. Special, 19c

40-Inch Silks
Printed Georgette Crepe, crepe de chine and chiffon, in both large and small designs. Vals. up to $2.50 per yard. Special, $1

36-In. Broadcloth
With soft mercerized finish, in stripes, checks or plain. Ideal for shirts, sport blouses and dresses. Worth 50c a yard. Only 23c

Arch-Savers
By the Makers of Martha Washington Shoes
Patent Leather. Black and Brown Kid
Stylish shoes that are built to give added support to the arch, with combination lasts, narrow heels. High, Cuban or military heels. Shoes that combine a world of style with the maximum of comfort. Three of many styles sketched.



$5

CHILDREN'S OXFORDS
Patterns and Lasts with Comfort in Every Line.
The "Empire" make. Genuine calf uppers, black or tan. Solid oak leather soles and rubber heels. Sizes 5 to 2. $1.75 values, very special 79c

No mail or phone orders.

SPECIALS for Monday
No Mail or Phone Orders.

Water Glasses — With famous horseshoe trade mark. 6 for 9c

50c Lavoris — Antiseptic mouth wash, 29c

Bromo-Seltzer — 60c size, special at 36c

Colgate's Tooth Paste — 25c size, on sale at 12½c

Pompeian Face Powder — 60c size, all shades, at 25c

Kitchen Klenzer — 3 cans limit. Large can, 3c

Smoking Tobacco — Prince Albert or Velvet, 1-lb. can, 86c

O. N. T. Crochet — Crochet cotton in a good assortment of shades, 5 Balls, 29c

Plaid Blankets — Full size cotton blankets, 3 limit, $1.00 value, 67c

2-In-1 Polish — All colors, regular 15c value, can, 7½c

(Right Reserved to Limit Quantities on All Items.

3-Piece Sun parlor Suite



Attractive suites sturdily made and finished in attractive enamel. Suitable for sun parlor, porch or garden. Without cushions. 23.50



2-Pc. Parlor Suite
Davenport and club or wing chair in linen frieze. Antique mahogany finish. Reversible cushions. Beautifully designed, embodying master craftsmanship. $225 value 139.50

Use Our Easy Payment Plan.

White Lead
Dutch Boy
Genuine pure white lead.
100 lbs....$11.39
50 lbs.... 5.89
25 lbs.... 2.99
12½ lbs.... 1.59

Valspar Varnish
In gallon cans. Regular $6.75 value. Special, 4.25



Garden Hose
50 ft. corrugated hose, guaranteed quality. $6 value. Special, 3.49

Guaranteed Paint
In many pretty colors and white. $2.50 value. Gallon, 1.59

"Banner" Paint
"Banner" Paint, ready mixed colors or white. $1.75 value. Gallon, 98c

$1 DOWN SALE



Kitchen Da-Lite
2 styles! With pull chain, at 85c
With cord and plug, $1.49

Crystal Fixtures
$1 Down
8-inch, 3 rows, 6.99
12-inch, 3 rows, 9.99
16-inch 5 rows, 13.99



Heavy silver-plated imported crystals, wired ready to hang. For living room or sun parlor.



Candle Drop or Ceiling Fixtures
Regular $25 value. New La Salle finish. Blends with any interior. 11.98



2-Lite Bedroom Fixtures
Ivory finish; completely wired. $1.75 value. Special at 57c
3-Lite Fixture, $1.25

CHALF SOLES AND RUBBER HEELS PUT ON MEN'S, WOMEN'S OR CHILDREN'S SHOES, 87c

WARD'S JUNE $ DAY

$1 DAY



Lunch Kits
$1.00
Black Japanned Lunch Kits, complete with pint size Globe vacuum bottles. Room for ample lunch.



Inner Tubes
$1.00
29x4.40, 30x3½, 31x4 and 32x4 inner tubes of fresh live rubber. A special Dollar Day Value.



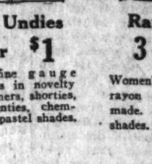
Lakeside De Luxe Lawn Mowers

14 In. Blade $6.95 · 16 In. Blade $7.65

With genuine Hyatt Roller Bearings. 4 self sharpening, self adjustable, cutting blades with bottom knife of flexible saw steel. Efficient, smooth performance.



Auto Pumps
$1.00
Efficient balloon tire pumps, heavily enameled. Has standard length hose and extra strong handle.



Road Lights
$1.00
New Bullet road lights, finished in black enamel with highly nickeled rim. Throws strong beam.



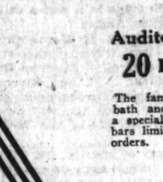
Rim Tools
$1.00
Fits all sizes, split and broken rims, without adjustment. Powerful leverage of a screw type jack.



Straw Hats
$1.00
Men's fine quality straws in soft, snap brim models and sailor styles. All styles.



Boys' Blouses
2 for $1
Assorted patterns and colors, all guaranteed fast. Full cut and roomy. 79c values.



Work Shirts
2 for $1
Men's chambray work shirts, in closed front style. Made with double shoulder. Regular 79c value.



Men's Shirts
2 for $1
Men's fancy dress shirts in popular collar attached style. Smart patterns and colors. Sizes 14 to 17.



Fancy Hose
4 Prs., $1
Men's fancy hose of rayon and lisle. A good selection of patterns and colors. Sizes 10 to 11½.



Men's U'suits
$1
Of light weight combed cotton in short or long sleeves, ankle length. Sizes 36 to 46.



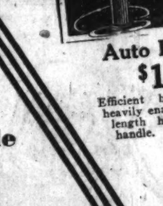
Work Hose
12 Prs., $1
Sturdy, dependable quality, men's work hose, in choice of 4 colors. Sizes 10 to 11½.



Two Skillets
$1.00
No. 3 and No. 8 size cast iron skillets; a quality that will give exceptionally good service. Special for Dollar Day.



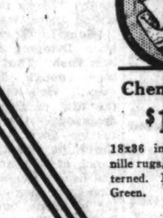
Broadway Records
4 for $1
The newest and most popular selections in both instrumental and vocal. For Dollar Day.



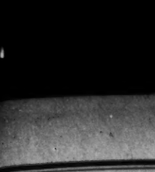
Wash Baskets
$1.00
Medium size wash baskets of closely woven quality. Reinforced topped rim and handles. Sturdy bottom.



Bike Tires
$1.00
Bike tires of fresh live rubber. 2-ply sidewalls. Extra strong button treads.



Rake & Hoe
Both for $1
Good quality rakes and hoes with long handles. Head of malleable steel.



Flat Paint
2 Qts., $1
Fine quality flat wall paint that gives a smooth velvety appearance to your walls. Choice of colors.



Paint Brush
$1.00
4-inch flat wall brush, made of long Chinese bristles securely set in vulcanized rubber.



Wallpaper
8 Rolls $1
A very attractive, non-fading paper in a variety of popular colors and patterns.



Enamel & Brush
$1.00
One quart of high grade auto enamel and one Chinese bristle brush. Both for $1.00.



Lawn Chairs
$1.00
Frame of selected hardwood; seat and back of sturdy, striped awning cloth. Adjustable to three reclining positions.



Fishing Outfit
$1.00
Jointed steel fishing rods with serviceable reels complete with fifty feet of line. Special for Dollar Day.

$2.79 Silks
All-silk printed flat crepes, plain color charmeuse, taffetas and flat crepes. Values in this group to $2.79 per yard. June Dollar Day Special. **Yard, $1**

Sheer Fabrics
Lovely sheer fabrics — dimities, batistes and voiles—in a bewildering array of colors and patterns. Full 36 and 40 inch widths. **3½ yds., $1**

Hollywood Prints
Attractive Hollywood cinder prints, exceedingly smart! A lovely rayon and cotton flat crepe, guaranteed washable, 36 inches wide. **Yard, $1**

Printed Percales
36 inch wide printed percales of exceptional quality. Regular $1.60 value. Limit 10 yards. **10 yds., $1**

Mercerized Sateen
Good quality for bloomers, linings and comforter covers. 36 inches wide. Good range of colors, including black. **5 yds., $1**

Jap Silk Pongee
Imported, all-silk, Jap Pongee; full standard weight, 33 inches wide. In pongee tan only. 15 yard limit. **3 yds., $1**

Seat Cover Cloth
Heavy twill covert cloth, in a variety of attractive stripes or plain gray or tan. 28 inches wide. $1.40 value. **4 yds., $1**

Cotton Huck Towels
Exceptionally good quality, cotton huck towels with colored borders. Soft and absorbent. Sizes 18x36 in. $1.40 value. **8 for $1**

Comforter Challie
36-inch wide comforter Challie in floral and Persian designs. 10 yards limit. Regular $1.80 value. **10 yds., $1**

Cretonne Pillows
Cretonne pillows, about 17x17 inches, filled with new white cotton; a wide selection of interesting patterns. Special for Dollar Day. **3 for $1**

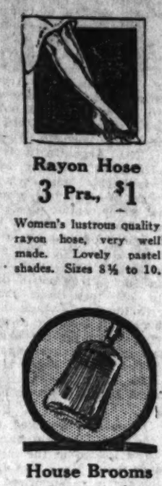
Oilcloth Covers
Attractively designed oilcloth covers in orchid and green on white, blue and white or red and white. 55 in. square. **2 for $1**

Bleached Sheeting
90 in. wide bleached sheeting of good quality round thread. Free from dressing. Bleached pure white. $1.48 value. Dollar Day. **2½ yds., $1**

Rayon Broche
Rayon and cotton broche; a rich, lustrious quality for dresses, slips and drapes. A wide selection of colors and black and white. 36 in. wide. **4 yds., $1**

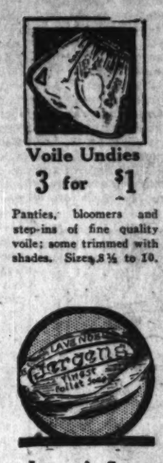
Rayon Gingham
Rayon decorated gingham in checks and plaids in a wide assortment of colors. 32 in. wide. $2.00 value. Special. **8 yds., $1**

Cotton Charmeuse
Printed cotton charmeuse of fine quality. Lovely designs and color combinations. All colors guaranteed fast. Regular 45c quality. **4 yds., $1**



House Brooms
3 for $1
Made of good quality Illinois corn with colored, shellacked handles. 3 brooms limit. No C. O. D. orders.

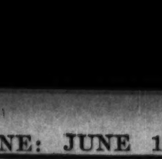
Auditorium Soap
20 Bars, $1
The famous Auditorium bath and toilet soap at a special low price. 20 bars limit. No C. O. D. orders.



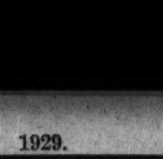
Jergen's Soap
18 Bars, $1
Regular 10c size of this popular bath and toilet soap. 18 bars limit. No C. O. D. or phone orders.



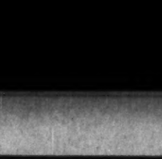
Card Table & Cards
$1.00
A great bargain. Sturdy, strongly built card tables and 2 decks of good quality cards. 1 set orders. No C. O. D. orders.



Girl's Dresses
$1.00
Children's dainty little frocks of fast colored Gabardines and dimities. Smartly trimmed. Sizes 7 to 14.



Watch & Fob
$1.00
An excellent timekeeper, guaranteed for 1 year, with the new "Lindy" watch fob.



Cups & Saucers
12 Sets, $1
12 cups and 12 saucers, first quality semi-porcelain ware. Fine for every day use.



Chenille Rugs
$1.00
18x36 in. all wool chenille rugs, beautifully patterned. In Blue, Rose or Green.



Rag Rugs
2 for $1
Serviceable rag rugs with Crofoot borders. Fine for kitchen and bathroom use. Priced low for Dollar Day.

Desk Lamps
$1.00
Neatly finished in green or velvet brown. Weighted bottom and adjustable arms. Complete with cord and plug.

Tissue Gingham
Famous Lorraine tissue gingham in checked patterns and a host of attractive colors. Regular $1.56 values. Dollar Day, **4 yds., $1**

Printed Pique
New smart patterns and plain colors to match. All colors guaranteed fast. A very unusual quality at this low price. Dollar Day, **2½ yds., $1**

Camp Blankets
Heavy cotton camp blankets in a medium shade of gray with bright colored borders. Size is 72x72 in. $1.49 value. **Each, $1**

Pillow Tubing
Superior bleached quality pillow tubing in 42 and 45 inch widths. Regular $1.40 value. Very special for our June Dollar Day, **4 yds., $1**

Featherproof Ticking
Very best quality imported featherproof ticking, 36 in. wide. In blue and white stripes or in a variety of plain colors. $1.77 value. **3 yds., $1**

Cotton Pongee
Printed cotton pongee in a wide selection of patterns and guaranteed fast colors. Full 36 inches wide. $1.40 value. Dollar Day. **4 yds., $1**

Flock Dot Voiles
Fast color flock dot voiles in a great assortment of colors and patterns. Quantity enough for two dresses. Regular $1.75 value. Dollar Day, **7 yds., $1**

Kitchenette Cloth
A fine, high grade material, fast color, for dresses, aprons, curtains and children's play suits. Checks in all sizes and colors. 32 in. wide. **6 yds., $1**

Bath Towels
Large size double thread bleached Turkish towels with blue, pink, green or gold striped borders. Size is 24x48 inches. Dollar Day special, **3 for $1**

Bedspread Sets
Regular $2.35 crinkle cloth spread sets. Spread is 81x90 in., bolster is 27x50 in. In green, with rose, blue, green, gold, helio in cluster stripes. **Set, $1**

All-Linen Towels
Hand-embroidered all-linen guest towels. Cream color with Porto Rican embroidered motifs. Regularly 42c each. Dollar Day special, **4 for $1**

Linen Tablecloths
Imported all-linen tablecloths with colored striped border or all-over plaids in blue, rose, green or gold. Sizes 63x63 or 54x70 in. Regular $1.75 values. **Each, $1**



Chiffon Hose
$1.00
Perfect quality, full-fashioned, chiffon hose. Excellently made; wide range of colors and sizes. 4 pr. limit.



Corsets & Girdles
2 for $1
Corsets, corsellets and girdles, values up to $3.98. Very well made. Some slightly soiled by handling.



Slips & Gowns
3 for $1
Women's fine Nainsook slips and gowns with hand-made lace and smocking. Sizes 34 to 44.



Child's Bloomers
4 for $1
Children's bloomers of striped or plain sateen. Made with saddle crotch. Sizes 2 to 16 years.

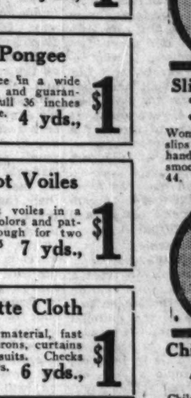


Marquisette Panels
2 for $1
French marquisette panels with a flounce and insert of net lace. Regularly $1.49 each.



Drapery Damask
2 Yds., $1
Satin drapery damask, 36 inches wide. Attractive stripe and floral patterns. Regularly 85c yd.

Floor Lamps



Complete with Parchment Shades

$1.00

Colonial and bridge style floor lamps; attractive metal stands enameled in green or black. Adjustable to any height. Attractively colored parchment shades in futuristic designs. Limited quality. No C. O. D. or phone orders. 1 limit to a customer. A great June Dollar Day Bargain.

MONTGOMERY WARD & CO.

At Chicago Ave. Bridge

Chicago Ave. and Larrabee St.

Retail Department Store

Free Parking Space

Chicago, Ill.

SUMMER TO BE BEST IN RADIO, EXPERT CLAIMS

High Power Conquers Old Bugaboo—Static.

CINCINNATI, O.—Summer is faced this year by radio manufacturers and broadcasters with more optimism than ever before in the history of the industry, according to Powel Crosley, radio expert. Summer radio as a separate entity is no more.

That "summer radio," as a separate and fearful factor in the radio industry is no more, is due more, perhaps, to the attitude of the radio listeners rather than to that of the manufacturers and broadcasters.

"Previous to last summer it was the custom of manufacturers to shut down their plants following the Christmas rush and not to begin operations again until time to prepare for the fall business," Mr. Crosley said. "With the coming of hot weather broadcasters revised their programs and cut expensive features to the bone. They made little or no effort to retain the better commercial accounts and thus materially contributed to the slump.

Fans Play Part.

"On the other hand, owners of radio receivers continued to use them through the summer months and in so doing found that better apparatus brought about better summer reception. As improved receivers were brought out each fall and the purchasers continued to use them during the following summer, it was noticed that reception was better. Listeners also brought about increases in power and thus struck a hard blow to summer static. Always quick to realize the advantages to them of a few extra watts in a station's power, they sent letters of praise to the broadcasters who added this power and neglected those who did not. As a result the more progressive of the broadcasters added even more power, and static became less disturbing.

Many New Listeners.

"Last summer was the most successful in radio history, both from a business and from a broadcasting angle. Some say that the season had a false stimulus due to the national political conventions and campaign and that business and broadcasting will fall off in 1929. This is not true, the stimulus given radio by the exceptional features of last summer will continue. These features brought hundreds, yea, thousands of new listeners into the radio field and taught them that summer radio is just as interesting as winter radio. Accordingly, these new converts will be at the loud speaker this summer listening to the good musical and other features just as they sat and listened to the politicians in 1932."

HIGHLIGHTS ON RADIO PROGRAMS

2:30 P. M.
KYW [294], Chicago. Matinee program.
WENR [345], Chicago. Variety hour.
2:45 P. M.
WMAQ [448], Chicago. Baseball, Cubs vs. Philadelphia; also W-G-N, WCFL.
4 P. M.
WENR [345], Chicago. Varied program.
4:30 P. M.
KYW [294], Chicago. Orchestra.
W-G-N [416], Chicago. Arabian Nights.
5:30 P. M.
W-G-N [416], Chicago. Children's concert.
NBC system. Angio-Persians to KYW, WJZ, WBZ, WBZA, WBAL, WHAM, KSTP, WEBC, KDKA, WLW, WJR, KWK, WREN, KOA, WTMJ.
6 P. M.
KYW [294], Chicago. Melody Weavers.
WCFL [309], Chicago. The Rev. Copeland Smith.
WGES [220], Chicago. Ensemble.
WMAQ [448], Chicago. Concert.
6:30 P. M.
Columbia network. La Palina hour to WMAQ, WABC, WFBL, WCAO, KMOC, WJAS, WOWO, WCAU, KOIL, WLBW, WMAL, WADC, WKBC, WFBM, WISN, WMAK, WNAC, KMBC, WEAN, WBSN.
7 P. M.
NBC system. Enna Jettick Melodies to KYW, WJZ, WBZ, WHAM, KDKA, WJR, KWK, WREN, WTMJ, WHAS, WSB, WLW, WFAA, WSM, WOAI, KPRC, WKY, KSTP, KTBS, WMC, KOA, WEBC, WBAL.
7:15 P. M.
WCFL [309], Chicago. Orchestra.
NBC system. Collier's hour to KYW, WJZ, WBZ, WBZA, KDKA, KOA, WREN, WLW, WBAL, WHAM, KSTP.
WMAQ [448], Chicago. Musical program.
8 P. M.
Columbia network. Majestic Air Theater to WBBM, WADC, WNAC, WEAN, WREC, WFBL, WMAK, WCAU, WJAS, WADC, KMBC, WKBC, WGHP, WFBM, KOIL, WISN, WCCO, WCAO, WOWO, KMOX, WSPD.
WCFL [309], Chicago. Orchestra.
WENR [345], Chicago. Talk; recital.
8:15 P. M.
NBC system. Atwater Kent concert to W-G-N, WEAF, WRC, WCAE, WWJ, WDAF, WEM, KSD, WGR, WEEI, WGY, WFI, WTAM, WOW, WSB, WMC, WFAA, KPRC, WOAI, WSAI, WOC, KSTP, WTMJ.
9 P. M.
KYW [294], Chicago. Week-end party.
Columbia network. De Forest band to WBBM, WABC, WNAC, WEAN, WFBL, WMAK,—WCAU, WJAS, WADC, KMBC, WKBC, WBK, WLBW, WMAL, WGHP, KOIL, WCAO, WOWO, KMOX, WSPD.
WENR [345], Chicago. Edison symphony.
WMAQ [448], Chicago. Feature; music.



For SCREEN GRID and ALL OTHER A-C Sets

Inside the Loud Speaker

BY QUIN RYAN.

The Dempsey-Firpo fight took place on Friday evening, Sept. 14, 1923. Although it lasted only one round and fifty-seven seconds, it was one of the most thrilling of Dempsey's encounters. It was the first time that the mauler was knocked from his feet in the ring. We undertake to present it in radio broadcast lingo this morning.

Firpo was the Argentinian giant who came to America obsessed with the idea of capturing the heavyweight boxing crown. A series of preliminary fights demonstrated his ability as a worthy foe, and Tex Rickard matched him with the champion.

Now, let the announcer tell you the story.

ANNOUNCER—Good evening, ladies and gentlemen. This is W-G-N broadcasting direct from the Polo grounds in New York City.

We're down here next to the ring that Tex Rickard has set up near what corresponds to second base when the Giants are at home playing baseball in this big playground. It's after 10 o'clock here in New York and only the ring with its battery of Kleig lights playing over it, is illuminated. Ninety thousand fight fans are accommodated here in the semi-darkness, and they've been screaming and shouting for hours as one preliminary fight after another went its weary way.

Now the jam in the ring is subsiding, and Announcer Joe Humphries, the man with the megaphone voice, is waving his hat for silence. He's introducing Firpo, the "Wild Bull of the Pampas," Joe calls him, and the crowd shoutz—listen to them! Now, Humphries is waving Jack Dempsey, the champion, to his feet, and the crowd goes mad once more. In a few moments the big fight will be under way. It's just a minute or two after 10 o'clock here in New York City.

Watch the ring, now—that's where all the excitement. The photographer and the camp followers are clearing out—only Firpo and Lavelle and Vega, his Argentinian friends, remain in one corner and Dempsey and Jack Kearns and Barney Dempsey are in the champion's angle of the arena. Johnny Gallagher, the referee, is summoning the men to the center of the ring for their instructions. It's to be fifteen rounds to a judges' decision, for a purse of $500,000 at least. The heavyweight boxing championship of the world is at stake. Johnny is motioning with his hands as he talks. Now, they're going back to their corners—in Dempsey's corner Kearns is rubbing the champion's chest and together they are staring across the ring at Firpo, whose might right hand is now incased in the red leather of a boxing glove.

It will be just a few moments more now. There's the whistle! That means seconds out of the ring. Kearns is outside the ropes, and across the ring Lavelle and Vega are giving Firpo last minute advice in Spanish. Now, they're out!

Just two men, seated in opposite corners of that glaring white ring, all dusted with resin, waiting, waiting for the bell—and white shirted Johnny Gallagher leans against the ropes—he's waiting too——

[Gong.]

There's the bell! Round one!

Both men are out of their seats and in the center of the ring, and Dempsey is letting go with both hands—rights to the heart and lefts to the head. Firpo is swinging his arms like a pair of flails. This is not a boxing match—it's a fight! Zowie! Dempsey crushed Luis that time with a stiff left to the mouth! Now Firpo is swinging that great right hand, but Dempsey is dodging and ducking and weaving in under it and using his guard. It's sock and get socked all the way through! Dempsey is lathering Firpo with right handers to the heart. And there's a sock on the chin, and Firpo is down! The Argentinian is on the mat! Johnny Gallagher jumps in and his arm swings down once, twice, but Firpo is up and after Dempsey like a mad bull, like the Wild Bull of the Pampas that he is, his two arms waving before him like the sails on a windmill.

Dempsey drives home another punch to the heart, but Firpo is coming right back for more. Q! Look



out for that right hand, Jack! Luis just swung one from his back that nearly grazed Dempsey's chin—the champ got out of the way just in time. Now they're in a clinch, but that won't last long. Owww! Firpo crashed through Jack's defense with a right hander to the heart. Jack is scowling at. It hurt! Now Dempsey is tearing in once more, the same course; rights to the body and that Dempsey left hook to the head!

Firpo is banging away with that right hand. He's fighting his own kind of a fight—slug and get slugged. He drives a right hander to Dempsey's head—Oww! There's Dempsey's left, a hook from the elbow, and Firpo is crumpling up again—he's down! Firpo is down for the second time in this mad first round! Gallagher is counting off the seconds—from Firpo's corner come mad shouts in Spanish for him to wait for the count of nine, bu the Mad Bull just shakes himself and rises to his feet. Once again the sluggish brain gets that right arm set for a killing blow, and he rushes after Dempsey—the bristling black hair is wet and sweaty now, but still he keeps on—he's not hurt! Ow! He drives that right against Dempsey's head, but the champion ducks and sends home a right to the Bull's heart—Luis felt that one! His mouth is twisted! Whuup! Dempsey's left again—that hook!—to the jaw! Firpo's on the mat again! Dempsey has knocked Firpo down again.

But not for long! The challenger is starting to his feet—Johnny Gallagher hasn't counted off three seconds and Firpo is starting to his feet. He's mad! He's rushing after Dempsey, beating the air. Heaven help Jack if he gets in the way of those arms! He's got him! Dempsey is down! Firpo put that right over. A smash at the base of the brain! Jack Dempsey is on the mat! For the first time in his championship career, he's been knocked down. But he's conscious! He's waiting for the count. Gallagher is tolling off the seconds. Firpo has retired to one side of the ring, waiting for the champion to get up. The crowd has gone mad! Four . . . Five . . . Six . . . Dempsey is getting up, he's getting to his feet. He's been regaining his strength by that rest on the mat. Now he's on his feet, and Firpo steps out again. Jack is crouching down, waiting for the big Argentinian! There's a right! Dempsey shoots a right to the heart! And now—Oww! That left again! FIRPO IS DOWN! Dempsey has knocked Firpo down again! The Argentinian is on the mat! He's not bounding up like a rubber ball this time—he's waiting for the count—one, two, three, four, five, six, seven, eight, nine. He's on his feet! Now he's gritting his teeth and charging forward again! All he knows is to charge! The arms are waving again, and—Gee! Dempsey felt that one! Firpo shook the champion to his toes with that right hander to the head. Jack is socking right back, but backing away—Firpo is bearing down on the champion—now he's got Jack over against the ropes. That right hand is beating down like a club—punch, punch, punch, and Dempsey drives back, and Whuup!

Ow! Firpo has knocked Dempsey out of the ring! A right hand to the head! He's landed in the laps of the newspaper men! Hear that din! Johnny Gallagher is so surprised that he hasn't started to count! Now Dempsey is crawling back into the ring. Clambering over the heads of the newspaper men. He's back in the ring, still on the mat, he's going to take the count. Three, says Referee Gallagher, four . . . five . . . six . . . seven—Dempsey is getting up. . . . Jack is groggy—as Firpo comes forward, he grabs those big arms and he's holding—Jack Dempsey is holding on! Now they're breaking and Dempsey is backing away, his arms dropping at his side—and Firpo is driving home that great right hand! Jack Kearns is yelling at Dompsey to bring up his guard. Now they're clinching! Away again, and they're slugging! Dempsey has gone into a clinch. Firpo has him groggy! It may be all over! Dempsey is still holding on.

[Gong!] There's the bell. That's the end of round one! Whew! What a scrap! Science has been tossed to the winds—they're just two cavemen in their fighting. We've been told all about that right hand of Firpo's—and it certainly is a sledge hammer. Listen to that mob. Ninety thousand of them on their feet and cheering madly. There's the whistle. The fighters sit there, waiting for round two.

[Gong!]. There's the bell. Round two. Dempsey is out of his corner in a flash. That one minute rest has been enough, Dempsey is himself again! He's crouching, waiting for the first of those rights that Firpo deals out—the only punch that he carries—Oww! Dempsey has pushed the right away, and he's landing a bunch of lefts and rights to the body and head. Dempsey is still the champion by a long shot! Firpo is swinging his arms, but Dempsey is getting in under them with murderous rights to the stomach, that are making Luis twitch with agony. Ohhh! Dempsey landed a pair of lefts to the head! Luis managed to sneak over that right hand, but it's barely touched Dempsey's head—the champ is dodging and ducking and weaving and twisting about as only he knows how! Whuup! There's another left to Firpo's mouth! Blood is dribbling down the Argentinian's unshaven chin! And they continue to slug! Ow! Dempsey drove two lefts into Firpo's body.

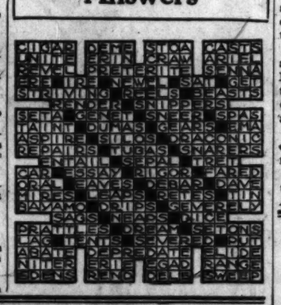
The challenger is down. Firpo is on the mat again! Those lefts seemed to bury themselves in his vitals. Now he's twisting there on the mat—he's coming up again—bleeding and groggy—yes! He's groggy! Now he's on his feet, and Dempsey is fighting his kind of fight. They're slugging each other with everything they've got. Kearns is yelling to Jack to keep his guard high—Firpo gets through a right hand again—but Dempsey brushes it away—the steam's gone out of it, I guess—Dempsey is tearing in—rights and lefts to the body and head—Firpo can't hold on—he can only hit with that right—he tries again—but Dempsey is in there first with the punch. There's the right! Look out, Luis! Dempsey cracked Firpo with a hard right hander to the chin, and Firpo's arms fly up in the air in instinctive protection—two lefts to the body! Firpo is going down—he's on the mat!—he's lying on his face—it looks like the end this time—slowly Referee Gallagher is counting off the seconds. . . . two . . . three . . . four . . . five . . . Firpo's body is twitching and now he rolls over on his back. His face is twisted with pain, claret trickles from his mouth, his eyes are closed. His arms—that mighty right arm—are lying at his side—powerless . . . still the count—seven . . . eight . . . the crowd is silent—nine . . . ten!

Jack Dempsey is still champion of the world! He has knocked out Luis Angel Firpo!

Answers to Quiz on London

1. Big Ben.
2. In the tower of the house of parliament.
3. It is the official residence of the prime minister.
4. Buckingham palace.
5. The prince of Wales.
6. In the Tower of London.
7. Beefeaters.
8. The Bank of England, which is on Threadneedle street.
9. Sherlock Holmes.
10. The underground.
11. Yes.
12. He is a Cockney. Bow Bells are the bells of the Church of St. Mary-le-Bow.
13. The site of the original walled city of London, around which the modern city has grown. It has its own police force.
14. It is the spot where the gateway to the city once stood. On state occasions the king here receives the keys of the city from the lord mayor before entering.
15. An intersection of several streets in the busiest part of London.
16. Rotten Row in Hyde Park.
17. It is supposed to be derived from the French "route le roi," or road of the king.
18. Charing Cross.
19. Fashionable.
20. Chinese and sailors.
21. A street where many of the fashionable clubs are located.
22. Pell mell.
23. It is the fashionable shopping street.
24. It is the street where the leading physicians and dentists have their offices.
25. Most of the important government offices are on this street.
26. For its newspaper offices.
27. Bobby, referring to Sir Robert Peel, who reorganized the London police force.
28. Yes. Scotland Yard is the headquarters of the metropolitan police, which has jurisdiction over all London except the city.
29. It is the Criminal court of London.
30. The Royal Victoria hall where Shakespeare and other classics are given at low prices.
31. Railroad terminals.
32. Covent garden.
33. Westminster abbey.
34. No. The Unknown Soldier is buried in Westminster abbey; the Cenotaph is in memory of all British war dead.
35. St. Paul's cathedral.
36. No. The former belongs to the Church of England, the latter to the Roman Catholic church.
37. In Westminster abbey.
38. In the British museum.
39. The great plague in which 100,000 citizens died and the great fire which destroyed 13,000 houses and checked the plague by killing the rats.
40. The monument commemorating the fire.
41. An Egyptian obelisk set up on the Embankment; it has no connection with Cleopatra.
42. The Nelson column in Trafalgar square.
43. Peter Pan.
44. Dick Whittington.
45. The architect who designed St. Paul's and thirty-one other churches.
46. Huge wooden figures supposed to represent two legendary giants of British history.
47. In Hyde park.
48. Through the city.
49. London bridge.
50. At Billingsgate, the fish market.

Cross Word Answers



Trade In Your Old Radio
As First Payment

NEW SPARTON
$179.50



Model as Shown, $274.50

Open Tues., Thurs. and Saturday Eves.

BOLLER PIANO CO.
2386 Milwaukee Ave. (at Fullerton)
Open Evenings

TWO NEW RADIO PROGRAMS ADDED TO TRIB STATION

One Is Daily and One Is Weekly Feature.

Two new radio programs, one daily and one weekly, both of a reminiscent nature, were announced this week by Henry Selinger, program director of W-G-N, THE CHICAGO TRIBUNE station.

Beginning Saturday, and continuing every Saturday evening, the W-G-N players, under the direction of Harry W. Spingold, are reviving old time plays in a series called "Old Time First Nights."

"The Count of Monte Cristo," in which James O'Neill, father of Eugene O'Neill, starred; "The Two Orphans," "Richelieu," "Lena Rivers," and other famous productions of thirty and forty years ago will be included in the repertoire of the W-G-N players.

By way of novelty, Old First Nighter will attend each of the plays with his daughter, and will re-create for her and for radio listeners the various theaters as they appeared when O'Neill, Joseph Jefferson, and others of the old school strode the boards in their premieres. Jean Conover is adapting the plays to radio presentation. The curtain rises every Saturday at 8.

At once new and old, "Way Back When," a combination of spoken reminiscences and old fashioned music, is the other W-G-N feature introduced this week. It is broadcast every evening at 10:10, the time at which the Hungry Five went on the air previous to their vacation.

"In the Good Old Summer Time." "Little Annie Rooney," "On a Bicycle Built for Two," and similar tunes from pre-automobile days help to recaller the 'way-back-whens of W-G-N listeners.

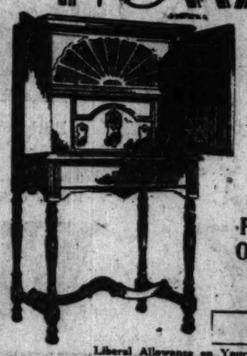
Meanwhile, resting up in Wisconsin before they begin their new amusement park engagement, Louie's Hungry Five have forgotten "Ach! Du Lieber Augustin" and "Schnapps Waltz" and are concentrating on fishing, pretzels, and near beer.



Enjoy Your Radio—
Take Home a Set of
PERRYMAN RADIO TUBES
You will appreciate their clearer tone and longer life.
PERRYMAN ELECTRIC CO., Inc.,
McCormick Bldg.,
332 South Michigan Ave., Chicago.
PERRYMAN RADIO TUBES

Tonight 7:45
(and every Sunday night).
QUIN RYAN
W-G-N
"Magic Carpet" Vacation Tours in
WEST MICHIGAN

It's Marvelous!
Come In and Hear the NEW
HOWARD



9 TUBE A C with Dynamic Speaker
$221.50
Complete
Nothing Else to Buy
Pay Only $10 Per Month
Immediate Delivery
Phone Humboldt 3667 for FREE Home Demonstration
Liberal Allowance on Your Old Radio or Victrola
"FREE SERVICE THAT SATISFIES"
Established Since 1920—Over 5,000 Satisfied Customers
CRYSTAL PALACE of MUSIC
2645 W North Ave
OPEN SUNDAY AND EVERY EVENING

WGN

THE CHICAGO TRIBUNE STATION ON THE DRAKE HOTEL

416.4 Meters — 720 Kilocycles

MUSIC BREEZES

The breeziness of a bus-top—the gayety of pretty girls at the prom—the eerieness of dawn—all have been turned into music by that wizard, Goldkette. Through your loudspeaker comes the spirit of the New Music. Your fingers tingle as you listen. You want to laugh with the tunes. Notes race. Notes scamper. Notes make a crooked design. The trumpets sputter little notes. The trombones bellow large, organ-like notes. The director grins with delight as the clarinets hurry through two octaves and half way back. Three times today Jean Goldkette and his W-G-N Dance Orchestra reach their dancing climax, 1:30, 2:25, and 11 P. M.

BLUE NOTES



Three whispering voices and a deep guitar. Tom, Dick and Harry sing old songs, new songs or any songs that are rich with music. Smooth all the round—quick and dexterous—each measure punctuated with the resonant voice of the guitar. Tom, Dick and Harry make all their own arrangements, and they know how to sing them. Hear the three snappy artists at 5:30 and 11 P. M.

KIDS

Listen, kids. The composers who have great names now were children once. They ran around and broke windows and made their mothers nervous, just like you. Besides, they didn't get it. Once when Mr. Tschaikowski remembered he had been a child, he wrote a group of pieces to a Nutcracker! Can you imagine! Nutcracker! Mr. Gaston du Moulin, who was little once, too, leads the W-G-N Symphony Orchestra as they play it. 5:45 P. M.

DETAILS OF TODAY'S W-G-N PROGRAM

Sunday, June 16

Chicago Daylight Saving Time

DAYTIME

11:30 to 12—Digest of the Day's News.
12 to 1—Reading of The Tribune Comics.
1 to 1:15—Hickey & Johnson, guitarists.
1:15 to 1:30—Mark Love, basso.
1:30 to 2—Jean Goldkette and his W-G-N Dance Orchestra.
2 to 2:15—Edward Barry, pianist.
2:15 to 2:25—John Stamford, tenor.
2:25 to 2:55—Jean Goldkette and his W-G-N Dance Orchestra.
2:55 to 4:30—Baseball: Cubs vs. Philadelphia.
4:30 to 5:30—Arabian Nights Entertainment.
5:30 to 5:45—Tom, Dick and Harry.
5:45 to 6:30—Children's Concert.

EVENING

6:30 to 6:50—Buddy Fisher and his Fishermen.
6:50 to 7—Marlin Hurt, tenor.
7 to 7:20—Pat Barnes.
7:20 to 7:30—Dinner Music: Drake Concert Ensemble.
7:30 to 7:45—Coon-Sanders Nighthawks.
7:45 to 8:15—Michigan Tourist.
8:15 to 8:45—Atwater Kent program.
8:45 to 9:15—Travel Guild.
9:15 to 9:45—Studebaker Champions.
9:45 to 10—Pullman Porters.
10 to 10:10—Tomorrow's Tribune.
10:10 to 10:40—Frank Roberts, tenor; W-G-N Symphony Orchestra.
10:40 to 11—Coon-Sanders Nighthawks.
11 to 12—Jean Goldkette and his W-G-N Dance Orchestra; Tom, Dick and Harry, harmonists.
12 to 12:35—Coon-Sanders Nighthawks; Buddy Fisher and his Fishermen.

Pullman Porters
Natural, Unaccompanied HARMONY
9:45

LAWRENCE SALERNO
Singing
"Funiculi-Funicula"
1:30

CUBS
Vs.
Philadelphia
Compliments of
BASKIN
QUIN RYAN
Reporter
2:55

PAT BARNES
and
OLD TIMER
7:00

MARK LOVE
Basso, Sings the
SUNDAY HYMN
1:15

HAWAIIAN GUITARISTS
Hickey & Johnson
1:00

Marlin Hurt
6:50

John Stamford
2:15

SKEEZIX!
And the Other Comics
UNCLE QUIN
12 noon

Dance Bands!
Coon-Sanders Nighthawks
7:30, 10:40, 12
Buddy Fisher
6:30

DINNER MUSIC
Drake Concert Ensemble
7:20

Clip the coupon. Send it in as soon as you have listened to W-G-N for 100 hours exclusive of other stations. Here are today's new members:

1865—Charles Kalisz, Chicago, Ill.
1866—Mrs. Harry Johnson, Chicago, Ill.
1867—John Henderson, Chicago, Ill.
1868—Ray H. Coultrap, Chicago, Ill.
1869—Robert Finnerman, Chicago, Ill.
1870—K. D. Hannan, Madison, Wis.

I have listened to W-G-N for 100 hours exclusive of other stations. Please send me a certificate of membership in the 100 Club.

NAME .....

ADDRESS .....

It's Easy to Buy a New Majestic at the

LOGAN DEPT. STORE

MILWAUKEE - DIVERSEY - KIMBALL AVES.

Easiest Terms on Northwest Side—Free Installation—Service—Satisfaction Guaranteed

EXPERT SERVICE

The helpful service we render makes Majestic a better bargain. Special emphasis is laid on the aerial. Our radio department analyzes the radio conditions of your neighborhod. They consider every detail, and end by making your Majestic give absolute satisfaction.

Majestic
ELECTRIC-RADIO

Phone Us for Free Home Demonstration
Capitol 3500

EASY PAYMENTS

You can easily meet the terms of our new Budget Plan—a small down payment, the balance in monthly installments, with a small carrying charge.

We Offer

FREE TUBE INSURANCE FOR ONE YEAR
SERVICE FOR ONE YEAR
INSTALLATION (Including Aerial)

ON

The New and Mightier

Majestic
ELECTRIC-RADIO

Pay Only **$10** Per Month

Phone **Humboldt 3667** for **FREE HOME DEMONSTRATION**

Crystal Palace of Music

2645 W. North Avenue

ALL MODELS ON DISPLAY

It's EASY to OWN a New Majestic

ELECTRIC-RADIO

FREE Home Demonstration Installation and Courteous Service



Model 92
Doors Closed

ONLY A Small Down Payment and **1 Year to Pay**

As Shown Price $167.50 Less Tubes.

Model 91 Price $137.50 Less Tubes.

Place Your Order Now to Be Sure of Delivery

H. R. Radio Co.

3440 Fullerton Ave.
Belmont 2397. Albany 3889
Open Sunday Until 3 P. M.

SHERRY'S

Majestic



Free Service, Installation. Immediate Delivery.

Small Down Payment. Take a year to pay the balance.

Model 92
Doors Closed

$190 Complete with tubes

L. SHERRY & SON
4035 W. North Ave.
Phone Albany 3315

SERVICE SATISFIES

Power Detection . . .

is a new method of operating the detector tube by which greater current can be applied to it, and stronger speech and music handled, without choking or distortion.



Majestic

Power Detection removes the "Bottle-neck" in Radio Reception . . .

NOW music can sweep gloriously through the radio, unhindered and undistorted . . . complete, satisfying, true! Gone is the "throttling" action of old style detection . . . the choked, fuzzy effect on medium and low notes that prevented absolute realism. In Majestic Radio, power detection has opened up the "bottle-neck."

Adhering to *proved* tubes and *proved* circuits, Majestic presents yet another remarkable development in its *Automatic* Equal Sensitivity Control. Maximum range and power at the low waves . . . at the high waves . . . without need of touching other than tuning knob while finding stations.

Majestic's Anniversary Models . . . new Mighty Monarchs of the Air just released . . . present a combination of beauty, range and power unequaled by any other radio set *at any price!* Let the nearest Majestic Dealer demonstrate Models 91 and 92 . . . he will be glad to put one in your home for trial . . . no obligation.



Model 91 Power Detection and the new -45 tubes plus four tuned stages of radio frequency. Absolutely no hum or oscillation at any wave length. Automatic sensitivity control gives uniform range and power all over the dial. Improved Majestic Super-Dynamic Speaker. Heavy, sturdy Majestic power unit with positive voltage ballast insures long life and safety. Early English design cabinet of American Walnut. Instrument panel overlaid with genuine imported Australian Lacewood. Escutcheon plate and knobs finished in genuine silver . . . . $137.50 less Tubes



Model 92 Power Detection and the new -45 tubes plus four tuned stages of radio frequency. Absolutely no hum and no oscillation at any wave length. Automatic sensitivity control gives uniform range and power all over the dial. Improved Majestic Super-Dynamic Speaker. Heavy, sturdy Majestic power unit, with positive voltage ballast. Jacobean period cabinet of American Walnut. Doors of matched butt walnut with overlays on doors and interior panel of genuine imported Australian Lacewood. Escutcheon plate, knobs and door pulls finished in genuine silver . . . . $167.50 less Tubes

Licensed under patents and applications of R. C. A. and R. F. L., also by Latitphone, Lowell & Dunmore and Hogan Lyons Associates.

GRIGSBY-GRUNOW COMPANY
5801 Dickens Avenue, CHICAGO, ILL.

TUNE IN

*Majestic Theatre of the Air over Columbia and American Broadcasting Systems every Sunday night, 9 to 10 Eastern Daylight Saving Time. Headliners of the Stage and Screen.

WHOLESALE DISTRIBUTOR
THE HARRY ALTER CO.
340 North Dearborn Street Chicago, Illinois

TIME PAYMENTS

Time payments in the purchase of Majestic Receivers are financed through the Majestic Plan at lowest available rates.

Majestic
ELECTRIC-RADIO

Open all day Sunday to demonstrate

A new and mightier Majestic

ELECTRIC-RADIO

Liberal trade in Allowance on your old Radio or Phonograph

Phone Pensacola 8881

For Free Home Demonstration

Model 91, $137.50 Less Tubes

Model 92, $167.50 Less Tubes



Model 92
Doors Closed

SALES APPLETON RADIO SERVICE

4784 Elston Ave. at Lawrence

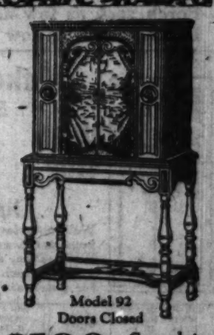
The New Majestic

ELECTRIC-RADIO

You are cordially invited to attend a free demonstration of this remarkable Radio.

All models on display

For Information
Phone
Avenue 3048
We Will Tell You All About It



Model 92
Doors Closed

Free Delivery Installation Service on Set for One Year

$190 Complete With Tubes

"TERMS TO SUIT YOUR INCOME"

RADIO & MUSIC SHOP and L

6121 Addison St., Near Meade Ave.

OPEN EVERY EVENING TILL 10 P. M. SUNDAYS FROM 9 TO 7 P. M.

Let Us Demonstrate to You

FREE

1. We furnish tubes for one year.
2. Service for 1 year.
3. Installation.
4. Demonstration.

The Marvelous New 1930

Majestic
ELECTRIC-RADIO

Without Any Obligation

$3 Per Week and a Small Down Payment

Sherman Music Shop

1082 Milwaukee Ave.
Phone Humboldt 2511

Ask Us for Free Home Demonstration on Any Model

Think of this! We give you Free Service for one year! Free Installation.

Model 91—$137.50 Less Tubes

Prompt—Efficient—Courteous Radio Service

Open Evenings and Sundays

Majestic
ELECTRIC-RADIO



Model 92
Doors Closed

It's Easy to Own a Majestic on Our Monthly Payment Plan

Have you seen the new combination Radio and Phonograph? It's a Majestic, too.

Only $265.00 (Less Tubes)

Model 92—$167.50 (Less Tubes)

Most Reasonable Terms in City

Di Valerio & Sons

BELMONT MUSIC Co.

5459 - BELMONT AVE.

Phone Avenue 4478

PLASTERBOARD

Genuine Sheetrock Plasterboard, per foot	4c
Crown Plasterboard, per foot	3½c
Genuine Celotex or Insulite, per foot	4¼c
Sisalkraft, per square foot	1c

THE CHAS. A. HOHMEIER LUMBER COMPANY

ESTABLISHED IN 1914

8 BUSY TRUNK LINES—ALL BITTERSWEET 3660
Private Exchange All Depts.

1711-25 BELMONT AVENUE
(ONE BLOCK WEST OF LINCOLN AVE.)

8 BUSY TRUNK LINES—ALL BITTERSWEET 3660
Private Exchange All Depts.

Hot Point Electric Iron $3.95
This iron is the Calrod Super regular $6 iron. An outstanding value for our Spring Sale.
NO PHONE ORDERS

SALE OF ELECTRICAL HOME APPLIANCES



You won't be able to resist this latest RCA marvel. It's a knockout in performance; a sensation in price! And oh, man, what a beauty! We bank our reputation on it! And so does RCA.

The Amazing New

RCA RADIOLA 33

Free! Black & Decker ¼" ELECTRIC DRILL



Regular $25 Value

This Black & Decker Electric Drill Given FREE
To introduce this wonder machine for one day only — today — we are giving you absolutely free this $25.00 Black & Decker Drill with every purchase of this marvelous new all-electric work shop, "The Mac."

SPECIAL FOR THIS WEEK ONLY

Mac
ELECTRICALLY OPERATED WORKSHOP
$110
TERMS IF DESIRED



SPECIFICATIONS

MOTOR	8½-inch Sander Disc	18-inch Tool Rest
36-inch Lathe Bed	Ball-Bearing Tailstock	Quality Tools
8-inch Circular Saw	Graduated Mitre Gauge	Complete Accessories
4-inch Jointer	½-inch Drill Chuck	2 Endless "V" Belts

COMES COMPLETE MOUNTED ON 5-PLY WOOD BASE, ALL WIRED READY TO PLUG INTO ELECTRIC LIGHT SOCKET

Hardware at New Low Prices

Roller Skates



A complete line of Richardson's ballbearing street skates with vibration pads. Per pair, $3.00
Chicago rubber-tired roller skates, per pair, $3.75
Other ball-bearing roller skates 98c and up

Garbage Cans



Galvanized garbage cans, 24 gallon capacity, with re-enforced cover, special at $1.75
Galvanized fence ash cans and garbage pails in stock

Wrench Sets



Containing 36 Pieces. It contains over 75 combinations. The man who knows tools and likes to work with them will find this set a real delight. It has 10 types of wrenches. Nickeled finish. Weight per set 25 lbs. Complete as illustrated in solid wood box. Green Finish, for $3.98

GARDEN TOOLS

LAWN MOWERS — 14-inch Lawn Mower, each, $6.95
Canvas Grass Catchers, each, 95c
SPRINKLERS — Ball-bearing Lawn Sprinkler $1
SPADES — 4-tine Spading Forks, each, 98c
HOE — Garden hoe, hardwood handle. This week only, 48c
RAKE — 12 inch, ideal for garden. Extra durable, special for this week only, 44c
GARDEN HOSE — Corrugated Rubber, ¾-inch Double Garden Hose. All 50-ft. lengths with couplings. Per foot, 11c
SHEARS — Grass Shears, each, 48c
Grass Hooks, each, 48c

12-PIECE HINSDALE Socket Wrench Set



9 Steel Sockets, 1 Offset Handle, 1 Ratchet Wrench, 1 Short Extension; in Metal Box, 95c

Screw Driver



No. 30A Yankee screw driver, as illustrated, $2.25

TOOL BOX



Heavy 20 gauge steel; will hold 200 pounds, is electric spot welded, re-enforced corners inside and out, with continuous hinge and leather handle; guaranteed not to break or bulge. Special for opening week, $2.75

Trojan Saws



Adjustable saw frame with six assorted interchangeable blades—will saw either wet or metal—this week only, 75c

Wire Fencing

36-inch plain, per foot..... 8c
36-inch ornamental, per foot. 11c
42-inch plain, per foot..... 9c
42-inch ornamental, per foot. 12c
48-inch plain, per foot..... 10c
48-inch ornamental, per foot. 14c

Specials for This Week Only

GET YOUR CLOTHES PROPS AND WASHLINE AT OUR 5 CENT SALE



Never before has Chicago had a value event equal to this. Three clothes props and one fifty-foot sash cord clothes line $1.00
Second set of these clothes props and clothes line ..... .05
Total cost of six clothes props and clothes line $1.05
These props are made of 1x2 genuine white pine, standard length eight feet long.*
No Phone Orders—No C. O. D.'s

Electric Waffle Iron
Chromium Plated
Brighter and more lasting than nickel, $7.85

$25 Allowance for Your Old Washer on a New MAYTAG



WOMEN may choose from over a hundred different makes of washers, but 400 per cent more Maytags are purchased than the next fastest selling washer. Because of this large production and long experience, the Maytag can give you a seamless cast aluminum tub, containing 36 pounds of pure aluminum, also such superior features as the Gyrafoam washing action and the Roller Water Remover — a combination of advantages obtainable only in the Maytag.

$25 Allowance for Your Old Icebox on a New WAYNE Mechanical Refrigerator



IN ORDINARY refrigeration ice melts and its efficiency gradually decreases with the melting. Mechanical Refrigeration not only keeps foods sufficiently cold at all times, but also keeps a constant supply of dainty cubes of ice always on hand. The cubes are just the right size for glasses. Special trays are provided for this service, and your regular drinking water can be used, thus safeguarding the purity of the ice.
Convenient budget plan puts this refrigerator in your home without delay.

Hamilton Beach Vacuum Sweeper



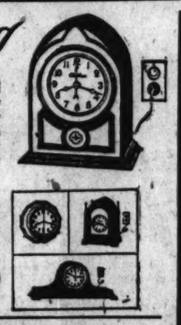
Powerful suction plus sweeping brush with heating action. Fully guaranteed. Formerly sold at $62.50. Only $39.50
$5 for Your Old Cleaner
Terms If Desired

Hot Point Toasters



As illustrated, formerly sold at $6.50, Hohmeier's price for opening week, $4.75

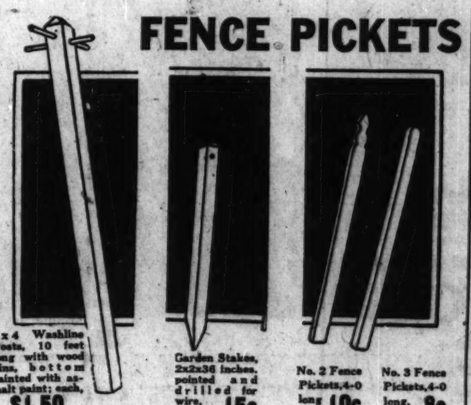
Announcing



Our new display of beautiful TELECHRON electric clocks in many attractive models designed for every room in your home. This modern timekeeper simply plugs into your electric outlet and gives Observatory Time . . . no springs or escapements; no winding, oiling or regulating. All moderately priced. You can always depend on your TELECHRON! Come and select your model today at
as low as $14.00

Exercising Machines, $57.50 and Up
Bathroom Scales, $9.95
Curling Irons, $1.25

FENCE PICKETS



4x4 Washline Posts, 10 feet long with wood pins, bottom painted with asphalt paint; each, $1.50
Garden Stakes, 2x2x36 inches, pointed and drilled for wire, each.. 15c
No. 2 Fence Pickets, 4-0 long each, 10c
No. 3 Fence Pickets, 4-0 long, each, 8c

Garage Vise



Stationary type garage vise with 3-in. steel jaws. Extra pair of pipe jaws. Screws enable you to make vise swivel. Price, $2.23

Steel Ceiling



Field plates, as illustrated, size 24-inch by 48-inch, each, $3.98

A Complete Line of Violet Ray Lights $5.85 and Up
G-E Fans, $4.75

CHICAGO'S LOWEST PRICES ON PORCH SASH, ETC.
THIS WEEK ONLY—HARDWARE FREE

Porch sash as low as $1.52
Porch screen as low as 76c



Make Extra Rooms in Your Home
By Enclosing Front and Rear Porches

With Our Porch Sash

Our Porch Sash Are 1⅜ Inches Thick

Well manufactured of White Pine; largest variety of sizes in the city. Do your porch enclosure job right with 1⅜x5¼-inch special porch sill, made of White Pine, at, per foot, 18c.
⅛ x 1⅛-inch square White Pine stop, per 100 lineal feet, $1.50. Special hinges for porch sash, also a general line of nails, hardware and carpenter tools.

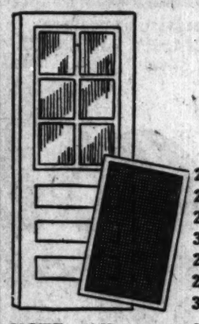
Will Fill Opening Width ft. in.	Height ft. in.	Price Glazed
1- 6x4-0		$1.52
1- 8x4-0		1.62
1-10x4-0		1.72
2- 0x4-0		1.80
2- 2x4-0		1.92
2- 4x4-0		1.99
2- 6x4-0		2.12
1- 6x4-4		1.72
1- 8x4-4		1.72
1-10x4-4		1.84
2- 0x4-4		2.02
2- 2x4-4		2.16
2- 4x4-4		2.16
2- 6x4-4		2.28
1- 6x4-6		1.70
1- 8x4-6		1.78
1-10x4-6		2.00
2- 0x4-6		2.02
2- 2x4-6		2.16
2- 4x4-6		2.24
2- 6x4-6		2.40
1- 6x4-8		1.74
1- 8x4-8		1.78
1-10x4-8		2.00
2- 0x4-8		2.02
2- 2x4-8		2.16
2- 4x4-8		2.24
2- 6x4-8		2.42
1- 6x5-0		1.74
1- 8x5-0		2.02
1-10x5-0		2.12
2- 0x5-0		2.12
2- 2x5-0		2.26
2- 4x5-0		2.26
2- 6x5-0		2.42
1- 6x5-4		1.98
1- 8x5-4		2.10
1-10x5-4		2.22
2- 0x5-4		2.22
2- 2x5-4		2.42
2- 4x5-4		2.42
2- 6x5-4		2.64
1- 6x5-6		$2.15
1- 8x5-6		2.30
1-10x5-6		2.30
2- 0x5-6		2.40
2- 2x5-6		2.60
2- 4x5-6		2.60
2- 6x5-6		2.86
2- 4½x4-5½		2.02
2- 5½x4-5½		2.16
2- 4½x4-5½		2.24
2- 6½x4-5½		2.30
2- 8½x4-5½		2.4o
2- 0½x5-1⅝		2.22
2- 2½x5-1⅝		2.42
2- 4½x5-1⅝		2.42
2- 6½x5-1⅝		2.64
2- 8½x5-1⅝		2.80
2-10½x5-1⅝		3.00
2- 0½x5-1⅝		3.46

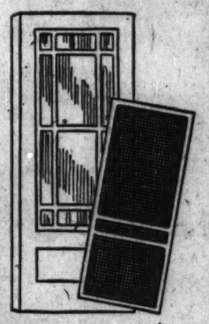
PORCH SCREENS, ½ PRICE. Of Porch Sash Covered with Best Grade Black Wire Cloth Made of Clear White Pine.

With all combination doors, porch sash, and porch screens

HOHMEIER'S Old Reliable Combination Doors

As Low As $5.70





2- 6½x6½	$5.70	2- 8½x6-9½	$6.80
2- 8½	5.95	2-10½	7.10
2-10½	6.05	3- 0½	7.40
3- 0½	6.30	2- 8½x7-1½	6.90
2- 8½x7-1½	5.90	2-10½	7.20
2-10½	6.15	3- 0½	7.50
3- 0½	6.40		

NOTE: All our combination doors have a patented locking device to hold removable panels in place; all screen sections are covered with best-grade galvanized screen wire. These doors are positively the best values in the city.

SPECIALS DURING OUR SPRING PAINT SALE

Utility Household
Genuine Utility household paint, elastic, durable, economical.
Gallon, $1.25
Half Gal., 69c
Quart, 42c
Pint, 29c

Durowear Ready Mixed
A high quality paint for both interior and exterior use; has good body and easy-brushing qualities; dries overnight.
Gallon, $1.98
Half Gallon, $1.10
Quart, 69c
Pint, 40c

Porch and Floor Paint
For wood, concrete or compasition floors.
Gallon, $2.75
Half Gallon, $1.45
Quart, 90c

Linotex Ready Mixed Paint
Made from pure linseed oil and white lead. A good paint for home use.
Gallon, $3.25
Half Gallon, $1.75
Quart, 85c

Eventone Flat Wall Paint
A good paint for interior use where a flat finish is desired. Durable and lasting.
Gallon, $2.10
Half Gallon, $1.20
Quart, 65c

Double-Dri Lacquer Enamel
Colored enamel suitable for interior and exterior purposes. A one-coat tint.
Gallon, $4.00
Half Gallon, $2.10
Quart, $1.15
Pint, 65c

Pure White Shellac
Price per gallon, $3.80
Half Gallon, $2.00
Quart, $1.50
Pint, 80c
Half Pint, 50c

Garden City Cleaner
Used with a sponge on paint, enamel or tile floors as well as woodwork.
Gallon, 80c
Half Gallon, 50c
Quart, 30c

Varnish and Paint Remover
Per Gallon, $1.50

Home Gloss Tinted Enamel
Particularly adapted to old woodwork that has been previously enameled. One coat is usually enough.
Gallon, $2.75
Half Gal., $1.45; Quart, 85c; Pint, 45c; Half Pint, 30c

FREE!



Free Delivery

FREE!
This beautiful household paint cabinet, worth $4.50, will be given free to every customer with a purchase of approximately five gallons of ready-mixed paint or varnish. It is 17 in. wide, 5 ft. 4½ in. high and 7¼ in. deep. This offer is good for this week only.

Genuine Utility Varnish
A product of excellent weather properties, drying in a few hours to a hard, durable finish.
Gal., $1.50 | Quart, 85c
½ Gal., 90c | Pint, 50c

Floor and Trim Varnish
A splendid value
Gal., $2.00 | Quart, 90c
½ Gal., $1.20 | Pint, 55c

Sea Spar Varnish
Equal to any varnish on the market. Fully guaranteed.
Gal., $3.00 | Quart, 95c
½ Gal., $1.70 | Pint, 65c

G. L. Floor Varnish
A varnish of pale colors, good body and excellent brushing qualities.
Gal., $3.75 | Qt., $1.15
½ Gal., $1.95 | Pint, 65c

Dubl-Dri Varnish
Dries twice as fast as regular varnish; an excellent value. Per gallon, $3.75; half gallon, $2.00; quart, $1.10; pint, 60c

Wall Paper Cleaner
3 Cans for 25c

Black Screen Paint
Gallon 95c | ½ Gal. 50c | Quart 30c

Paint Brushes
High quality, 4-inch hand-held brush, vulcanized in rubber. Our leader, $1
Others as low as 19c

WALLPAPER
Patterned in the Newest Styles
Beautiful wall paper is truly an added touch of beauty in your home. And Hohmeier specializes in smart patterns of exquisite colorings. May we show you our newest designs? They're very moderately priced. This year's patterns as low as, per roll, 8c

SUN-GLOW HOUSE SPRAYER



Will spray anything—attach to your vacuum cleaner. Each, $2.75

STEPLADDERS
Each step steel reinforced
3-foot $1.50
6-foot 1.79

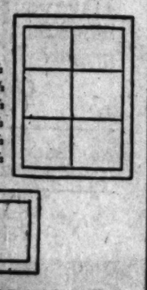
Extension Ladders

24-foot	$ 7.25
28-foot	8.25
30-foot	9.25
40-foot	13.75

Ladder, Jacks and Extension Planks carried in stock.

SASH FOR ALL PURPOSES

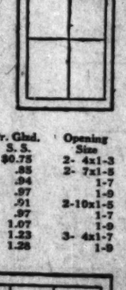
Biggest Values in Chicago



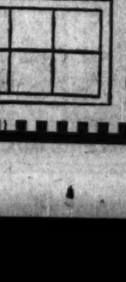
Size of Glass	Pr. Glzd. S. S.	Thickness	Opening Size
7x8	$1.33	1⅛ in.	1-6½x2- 5½
7x10	1.37	1⅛ in.	1-6½x2-11½
7x12	1.51	1⅛ in.	1-6½x3- 5½
8x10	1.60	1⅛ in.	1-8¼x2-11½
10x12	1.89	1⅛ in.	2-0½x3- 5½
10x14	2.07	1⅛ in.	2-0½x3-11½



Size of Glass	Pr. Glzd. S. S.	Thickness	Opening Size
10x12	$0.84	1⅛ in.	2-1x1 5
10x14	.91	1⅛ in.	1- 7
10x16	1.01	1⅛ in.	1- 8
12x12	1.01	1⅛ in.	2-1x1- 5
12x14	1.09	1⅛ in.	1-11
12x16	.39	1⅛ in.	1- 7
12x18	1.04	1⅛ in.	1- 9
12x20	1.13	1⅛ in.	1-11
12x22	$1.23	1⅛ in.	2- 1
12x24	1.30	1⅛ in.	2- 3
14x16	1.12	1⅛ in.	2- 1
14x18	1.23	1⅛ in.	2- 3
14-20	1.30	1⅛ in.	2- 4
14x24	1.50	1⅛ in.	2- 6
14x28	1.80	1⅛ in.	2- 9



Size of Glass	Thickness	Pr. Glzd. S. S.	Opening Size
8x10	1⅛ in.	$0.87	1- 8x2-1
9x12	1⅛ in.	.99	1-10x2-5
9x14	1⅛ in.	1.10	2-9
10x12	1⅛ in.	1.03	2- 0x2-5
10x14	1⅛ in.	1.13	2-9
10x16	1⅛ in.	1.36	3-1
12x14	1⅛ in.	1.34	3- 4x2-9
12x16	1⅛ in.	1.50	3-1



Size of Glass	Thickness	Pr. Glzd. S. S.	Opening Size
8x10	1⅛ in.	$0.75	2- 4x1-3
9x12	1⅛ in.	.85	2- 7x1-5
9x14	1⅛ in.	.94	1-7
9x16	1⅛ in.	.97	1-8
10x12	1⅛ in.	.91	2-10x1-5
10x14	1⅛ in.	.97	1-7
10x16	1⅛ in.	1.07	1-9
12x14	1⅛ in.	1.23	3- 4x1-7
12x16	1⅛ in.	1.28	1-9

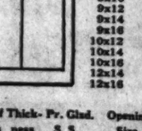
Size of Glass	Thickness	Pr. Glzd. S. S.	Opening Size
8x10	1⅛ in.	$1.13	2- 4x2-1
8x12	1⅛ in.	1.36	2- 4x2-5
8-12	1⅛ in.	1.36	2- 4x2-5
8x10	1⅛ in.	1.27	2- 4x2-1
10x12	1⅛ in.	1.36	2-10x2-5
10x12	1⅛ in.	1.50	3-10x2-5

Look at These Big **GARAGE DOOR** Values



3 Vertical Panels, 6 Lights above, 1¼ inches thick. Glazed. Size 4.0x7.6 or Size 4.0x8.0. This week only, $6.95 EACH

$35 Dinette Now $16.75



The UTILI-TABLE has irresistible appeal for kitchen, breakfast nook, dining room or sun porch use. It comfortably accommodates four people with both benches down. Closed, it is an attractive table for any purpose and lends charm to any surrounding. Comes in various colors, and equipped with the triple outlet Utili-Tap. *Former price, $35*
While 50 last, $16.75 each

FRENCH DOORS



French doors, clear white pine, glazed for opening, 10-light; size 5 feet by 6 feet 8 inches. Per pair, $10.95

Breakfast Nook



Breakfast nooks, suitable for lunch rooms, cafes, soft drink parlors, etc., complete, ready to put together. Size of table top, 36 inches by 46 inches; height, 31 in. Height of seat backs, 37 inches; width of seat arm, 15 inches. Size of room or space required, 99 inches wide by 50 inches deep $13.95

Yellow Pine 3-Drawer Pantry Case



33 inches high, 36 inches wide, 15 inches deep. Unfinished, without hardware, formerly $9. This week only $7.50
Special sizes priced proportionately.

White Pine China Cabinet



Forty-eight inches wide, 66 inches high. Top section 12⅛ ins. deep. Lower section 15⅛ ins. deep. Glazed doors. Unfinished without hardware. Formerly $45. This week only, $40
Special sizes priced proportionately

1 Block West of Lincoln Ave.

1711-25 BELMONT AVENUE
ALL DEPTS. **BITTERSWEET 3660** ALL PHONES

1 Block West of Lincoln Ave.

Open Tues., Thurs., Sat. Evenings Until 9:30
FREE DELIVERY EVERYWHERE IN CHICAGO AND SUBURBS

METROPOLITAN SECTION

Chicago Sunday Tribune

THE WORLD'S GREATEST NEWSPAPER

JUNE 16, 1929.

Neighborhood News. Churches, Clubs, Schools. Radio Programs.

TRINITY HIGH SCHOOL PRESENTS DIPLOMAS TO SWEET GIRL GRADUATES



Seniors of Trinity High school, River Forest, presented a charming picture as they marched, attired in white and laden with flowers sent by relatives and friends, into the auditorium to receive their diplomas June 6. The pictures show two sections of the academic procession. The class included seventy-one members. The Rt. Rev. Bernard James Shail, auxiliary bishop of Chicago, delivered the address to the graduates and conferred the honors. He is shown, wearing biretta, in the picture at the right.

[TRIBUNE Photos.]

ASHLAND PAVING PROJECT FACES STIFF PROTESTS

Taxpayers Balk at Assuming Cost.

A hearing on the proposed paving of Ashland avenue between Roosevelt road and 22d street, a project which Michael J. Faherty, president of the board of local improvements, says must be approved, will be held at the city hall next Friday morning.

Mr. Faherty at a previous hearing on this project said that since it is an important part of the Ashland avenue improvement, classified as a major project by the Chicago Plan commission, it must not be delayed any longer. It has already been pending 9 years, he pointed out.

However, indications were at the last hearing that the board will have difficulty in obtaining the approval of property owners next Friday. It is likely that so many objections will be raised that the board will be forced to defer the project a year. But even if the board declared the improvement approved despite the protests, objectors made it clear that they would file a petition forcing the board to abandon the project, and if that failed, would get out an injunction restraining the board from proceeding with the work.

See No Value in Project.

Foremost among the objections raised to the project by Ald. Frank A. Klein [26th] and property owners who would be assessed to pay for the paving is the fact that the improvement of this stretch alone would not increase property values by bringing more traffic. Residents of the district might agree to pay for the project if street cars are run on Ashland avenue between Roosevelt road and Lake street rather than on Paulina street, as they are now.

This would make Ashland avenue a direct connecting link between the north and south sides, would increase property values, and bring business to the street. Although there is no plan on foot for such an improvement, according to the alderman, Dr. John Dill Robertson, president of the west park board, which has jurisdiction over Ashland avenue in this section, has indicated that he would cooperate to obtain one.

This, however, is only one of the objections to the improvement voiced by property owners at the last hearing, which will be reiterated next Friday.

Assessment $33 a Foot.

Ald. A. Sloan said that property owners who had received notice that they would be assessed for this improvement are in no position to pay the assessment, which, according to engineers of the city, would amount to about $33 per front foot.

"They have already been assessed for the improvement of Ashland avenue north of Lake street, a project more than a mile away, but they have no assurance that property owners not immediately affected by the improvement south of Roosevelt road will help to bear the cost, he said.

Furthermore, Ald. Sloan continued, residents of his ward do not know what their taxes will be this year. Property in this district is probably the poorest paying of any in the city, he added, and as a result, owners are generally in financial straits.

Still Feel Roosevelt Road Tax.

Another objection to an assessment at this time, he continued, is the fact that residents of the near west side are still thinking of the heavy taxes they paid for the widening of Roosevelt road, a project which has done nothing to increase property values or bring business to the district.

H. Huisenga, property owner of the district, said he did not object to improvements, but held that if one must pay for them, they should bring some return. Property as far south as 26th street was assessed on the Ashland avenue improvement north of that street.

The sentiment is so strong against the improvement, according to John Hallstrom, another property owner, that a petition circulated only two days, containing signatures of more than 60 per cent of the property owners.

"Property in the district can neither be rented nor sold, he continued, and home owners cannot be expected to pay a special assessment.

Two Other Objections.

But, even if the improvement must be made, since Ashland avenue is an important street and part of the Chicago Plan for west side development, Ald. Sloane said in conclusion, there are still two more objections to the board's plan.

"First, he said, no one will agree to anything before a new sewer is installed. Secondly, everybody in the district wants a concrete pavement rather than asphalt as the board recommends.

The cost of the paving has been estimated at $315,000 and would be borne partly by the city and partly by property owners. Mr. Faherty said the city would probably bear 40 per cent of the total cost and property owners the other 60 per cent.

848 Students at Schurz High on Honor Roll

The honor roll at Schurz High school now contains 848 names. This number is a distinct increase over that of last quarter, when the total reached 819. Students who achieved a mark of 95 or more are as follows:

Miss Eve. Gundersirop	Miss Viola Withoft
Miss Milna Petrell	Lester Gibbs
Miss Alice Woods	Miss Irene Giese
Willard Heinrich	Z. Kalwasinski
Miss Enid Johnson	Miss E. Stoffel
Miss Eleanor Pohlman	Herman Will
Miss Hazel Reinecke	William Rubinson
Miss Irene Zawasske	Miss Violet Bernstein
Miss Viola Feare	Winston Black
Frank Kotke	Miss Elsie Heinemann
Paul Hlobik	Miss Myrtle Knops
Miss Esther Kiebler	Miss Esther Marsh
Robert Mueller	George Thompson
Miss Beatrice Weiss	Miss J. Gustafson
Miss V. Brinkworth	Miss Bernice Stiebler
Miss Elsa Doerge	Arnold Pollingstad
Miss A. Geselbracht	Miss Ruth Cooley
Miss Lucille Schultz	Roland Flonia
Harold Nichols	Nathan Levin
Miss H. Boudinot	Miss Lillian Mandel
Miss G. Slobosin	Miss Anna Trybus
Miss Grace Borchers	Miss Dorothy Riech
Warren Briesenick	Miss E. Bastian
Miss C. Christophe	Miss Miss Hohenadel
Miss Lorraine Clark	Miss Lucille Kotule
Miss Sara Gamm	Herman Horan
Miss Elsie Rappolo	Miss Rose Maggio
Miss Dulcie Griffiths	Miss Virginia Myslic
Miss Esther Meis	Miss Blanche Pearson
Raymond Ahnes	Miss Elsie Polt
Miss Dorothy Goos	Miss Marie Toff
Robert Stitsberg	Ernest Sarowsky
Miss K. Wiedenhoft	Edmund Sypniowski

Postgraduates whose mark was 95 or more were Miss Judith Bulla, Miss Marie Breede, Miss Margaret Black, Miss Margaret Holton, and Miss Estelle Sander.

At the south branch of the school students whose marks were more than 95 were Miss Eleanore Gorck, Miss Violet Kuich, Miss Marion Fishular, Miss Aleatha Stillson, Miss Mabel Swenson, William Geertz, and Miss Gertrude Jacobs.

Those at the north branch who received 95 or more are Miss Stephania Wojdak, Miss Irene Grim, Miss Lucille Boysen, Miss Grace Jiracek, Miss Bernice Haarz, Miss Alice Green, Miss Dorothy Hughes, Miss Ruth Smith, Miss Dorothy De Craf, Miss Anita Woods, Miss Lauretta Zaslaw, Miss Virginia Bromberek, Miss Mary Laverty, Alf Sande, Miss Tessie Hulsel, Miss Violet Burow, and William Wolavka.

START CAMPAIGN TO SIGN PLEDGES ON OBEYING LAW

The Ministers' union of Oak Park and River Forest has indorsed the law obeying pledge signing campaign as set forth by the Young People's Civic council. The object of the campaign is to gain 100,000 pledges of law observance by July 4.

Several of the churches of Oak Park have already sent out the pledges. Mrs. M. Simpson of the Young People's Civic council has made pleas in these churches. The pledge reads as follows:

"Believing, with the President, that the duty of citizens to support the law is co-equal with the duty of their government to enforce it, I solemnly covenant to obey the laws of my country so far as known to me, without reservation and without exception. In making this pledge, however, I am not surrendering my right to protest against such laws as I may disapprove, or to seek their amendment or repeal by constitutional means."

A massmeeting will be held on July 2.

Onahan P.-T. Body to Give Party for Eighth Graders

The last meeting of the season will be held Tuesday by the Parent-Teacher association of Onahan school. The seventh grade mothers will serve refreshments. A graduation party is being planned for the afternoon of June 25, at which the mothers of the 8-B class will be hostesses. The president of the association is Mrs. John Richards and the principal of the school Miss Mary I. Reynolds.

Berwyn Commerce Body Reopens Member Drive

The membership campaign of the Berwyn chamber of commerce is now in progress, Arthur A. R. Nelson, chairman of the membership committee, said yesterday. The drive, which was inaugurated some time ago, was temporarily slowed up owing to outside activities.

ELMHURST GLEE CLUB EMBARKS ON LAST TOUR

The Elmhurst College Glee club, under the directorship of Dean John Hinsons of the school of music, left Friday on its last tour of the season which is also the longest, covering a period of two weeks.

Traveling in two large double-deck buses, the thirty men will give their first concert at Lincoln, Ill. Going to Rankin, Ill., for their second stop, the following cities will be visited in succession: Waterloo, Ia.; St. Louis, Mo.; Little Rock, Ark.; Okeene, Okla.; Ingalls, Kas.; Colorado Springs, Colo.; Denver, Colo.; Herndon, Kas.; St. Joe, Mo.; Hubbard, Ia.; and Fredericksburg, Ia.

Wins Coveted Key



Miss Clara Grusalski, 2418 North Spaulding avenue, is one of fourteen west side students of the University of Chicago who have been elected to membership in Phi Beta Kappa.

[Gibson Photo.]

PHI BETA KAPPA AT U. OF C. NAMES 13 WEST SIDERS

Thirteen west side students in the University of Chicago have been elected, with forty-two others, to membership in Phi Beta Kappa, national scholarship fraternity, according to an announcement made at the university last week.

They are:

Van V. Alderman, 3929 North Keeler avenue.
Lester Asher, 3547 Douglas boulevard.
Jacob Cohen, 2047 West Division street.
Miss Clara Grusalski, 2418 North Spaulding avenue.
Miss Mary E. Herzog, 125 South Calibertine avenue, La Grange.
Charles S. Salzman, 923 North Sacramento boulevard.
Arnold B. Schlachet, 5430 West Monroe street.
Bernard Weinberg, 5512 West Van Buren street.
Miss Belle H. Lieberman, 1212 South Harding avenue.
Frank H. Detweiler, Aurora, Ill.
Lawrence S. Jacobson, 1455 North Ashland avenue.
Donald B. McGuiness, 824 North Grove avenue, Oak Park.
James M. Stilckney, La Grange.

The fifty-five students who won the coveted key of the society included juniors who have maintained an average of "A minus" or higher, some seniors whose averages are slightly less than "A minus," and five elected "in recognition of clear evidence of intellectual service, leadership, and scholarly attainments."

OUR TOWN

Paragraphs About Some Folks You Know.

BY FRED PASLEY.

"YOU will always find Otto Berz on his toes except when he goes over his horse's head," advises T. W. Barker truthfully, speaking of our popular undertaker and president of the West Town Chamber of Commerce. "Still," he adds, referring to Otto's cropper at his Michigan summer home, "Otto is well upholstered, so a sudden contact with terra firma was not as jarring as might have been." Well, anyway, Otto, nature loves a fat man.

* *

We are glad to announce that Mr. and Mrs. Bernard H. Superfine are in their new home at 32 North Loral avenue and are receiving the congratulations of their many friends on its appointments. Mr. Superfine is with the Madison and Kedzie State bank and his fellow workers were guests at the Superfine house warming.

* *

An interesting debate was held at Progressive lodge, we learn through Brother Zoch. George Loach, the organist, upholding the negative and Samuel Anderson, the carpenter, the affirmative. The theme was, "Resolved—How to Miter a Molding to 45 Degrees," and Sam was acclaimed winner by a city square.

* *

Ben Graham, superintendent of the Jefferson park district, says Gladstone park is the finest on the northwest side of our village. "Yes, sir," Ben declared, "we've got a wonderful bed of flowers in the park, which no one expected us to have. We put it in just before Decoration day. We've got benches there, too, which we let people sit on and enjoy the moonlight."

* *

Al Dillon has definitely retired as a civic uplifter in semi-pro baseball to enter the brawn industry at 30 South Michigan avenue, we are reliably informed by Tommy Wren. Al was a pitcher of note with the West Ends, the Joliet Standards, Buck's Colts, and St. Patrick's. His new factory is known as the Illinois Olympian club.

NEIGHBOR A. G. TRAYE, who runs the Park Ridge speakeasy when he isn't hoeing in his garden, deposes that a bunch of radishes, which have a retail value of about a nickel, when raised in one's own backyard at an expense of not less than $3 in time, thought, and manual labor, become as pearls beyond price with a flavor incomparable. Righto, A. G.

* *

Incidentally, Prof. Frank Ridgway, dean of agriculture in THE TRIBUNE faculty and popular resident of Evanston, cradle of the W. C. T. U., was attacked by a rabbit last Sunday and chewed on the finger. Frank says he is off prohibition.

* *

O. Rhodius Elofson, secretary of the Logan Square Kiwanis, and proprietor of the well known photograph gallery, has moved from 2602 to 2532 Milwaukee avenue, where he is again prepared to receive the grownups and greet the children with "Shee the birdie."

* *

If the warm weather continues, says the optimistic Joe Gubbins, the wading pools for kiddies at each of the parks in the northwest district will be opened. Which will be pretty nice.

* *

Again referring to the advantages of the western over the north side suburbs, Col. Lillian K. Shattuck of Glen Ellyn asserts there has never been a time in the history of Al Chase's home town when so many different kinds of birds have visited the yards and gardens. She reports a scarlet tanager, a Baltimore oriole, and a wild canary, while children of the C. O. M. club on an outing saw 35 different species.

* *

HARRY E. BYRAM, fellow townsman, has barred the venerable red flannel shirt from the wardrobes of section hands on his road, the Chicago, Milwaukee, St. Paul and Pacific. "We found they were too often mistaken for danger signals," said Harry, wiping away a sentimental tear.

* *

Mrs. Victor A. Brodsky, 3307 Warren boulevard, is the mother of a pretty baby girl, Phyllis Merle, seven pounds and five and a half ounces, born June 3 at Grant hospital.

Monthly Golf Matches Planned by Midwest Club

The golf committee of the Midwest Athletic club is planning a tournament every month for members and their friends. The golf committee is made up of the following: M. B. Cummins, chairman; T. J. Prodik, vice chairman; V. E. Adland, C. L. Broxham, Stanley Case, Bert Collett, Lewis Davis, Dennis Madden, Dr. E. G. Nelson, Egbert Schrik, John Schrik, and Ray R. Simpson.

GRADUATE



MISS FRANCES LAWTON.

[Gibson-Casebeer Photo.]

Several students from the west side and the west suburbs were graduated last Wednesday from National Kindergarten and Elementary college in Evanston.

Among those receiving the degree of bachelor of education were Miss Dorothy Beaty of Hinsdale and Miss Miss Helen Christeson of Oak Park.

Kindergarten-elementary diplomas were given to Miss Jane Allen of La Grange; Miss Alberta Campbell, 1233 North Austin boulevard; Miss Francis Lawton of Hinsdale, Miss Ethel B. Wright of La Grange, Miss Virginia Zoelle of Elmhurst, and Miss Marie Redmond, 120 North Lotus avenue.

GLEE CLUBS OF HARRISON HIGH GIVE OPERETTA

The glee clubs of Harrison High school presented "The Crimson Star," on operetta, on June 8. Other performances were given previously. Students taking part included Miss Beulah Jelinek, Miss Florence Gustafson, Joseph Belman, Max Terry, Miss Julia Brown, Miss Mildred Moss, Harold Bergman, Jack Besserer, Miss Bessie Balaban, Miss Georgianna Roucek, Frank Hnatek, Edward Nadle, Miss Sarah Berkovitz, Miss Helen Baccash, William Abramchick, Milton Kodash, Leslie Liss, Hyman Adler, and Miss Edith Leifer. Miss Celia Campbell, Harrison music teacher, directed, assisted by Miss Miada Kramethauer. Miss Elizabeth Pestinek and Miss Bernice Weisler were promptera.

KINDERGARTNERS PORTRAY MOTHER GOOSE CHARACTERS



A Mother Goose pantomime by pupils of the kindergarten was one of the features of a parents' night program presented recently at Prussing school, Giddings street and Menard avenue. In the foreground of the picture are Richard Berg and Betty Ann McMillan. Others, left to right: Richard Lamp, Dorothy Leinke, Arnie Hull, Margaret Meyers, and Lillian Gelle.

[TRIBUNE Photo.]

Students Issue 42 Page Paper at York High

An edition of 24 pages, the largest known high school newspaper, was issued last Wednesday by the students of York Community High school, Elmhurst. Eight pages were devoted to a sepia picture section, containing photos of the school and campus, the various classes and the outstanding events of the year.

The remainder of the paper was divided into two sections, the news section and the sport section. The news section contained editorials, advice to the freshmen, faculty opinions on different topics, and a complete club and organization program for the last year.

The sport section consisted of the year in sports, the feature page contained society, literary review, aviation, radio, motion picture and scientific notes. The contributors' page was also in this section, with articles written by the students.

This special edition represents the work of over one hundred students. More than 1,000 pounds of paper and several gallons of ink were used in making the 5,000 copies.

The advertising was entirely sold out in one week by J. W. Bragsted Jr., who was also the publisher of the paper. During the year he sold enough advertising to keep "York-Hi" out of debt and has financed a new office for the paper.

Donald Pettet and Frank Avery Jr. were the managing editors; Jane Goellen, news editor; Howard Fischer, sports editor; John Fisher, advertising manager, and Helen Coe, circulation manager. F. R. Moore was the faculty adviser.

DENY FORGERY CHARGE IN MOVE FOR REZONING

Property owners on Pine avenue between Chicago avenue and Huron street will appear before the city council committee on buildings and zoning tomorrow morning to repudiate charges that a petition to resone their block contains forged names and was completed by means of other "irregularities," as was charged by a resident of the block recently.

The petition now in the hands of the committee contains the names of 84 per cent of the property owners in the block, and asks that the zoning classification be changed to permit the construction of apartment houses between a line 125 feet north of Huron street and a line 125 feet south of Chicago avenue. Present zoning permits the construction of residences only.

Property owners under the leadership of Charles Post, a resident at 741 North Pine avenue for 40 years; Ebbert E. Russell, 736 North Pine avenue, and Dr. R. W. Chilcote, 724 North Pine avenue, will ask the committee to approve the zoning change. Ald. J. H. Taylor [37th] will also be on hand to lend his support.

J. M. Gubbins, 725 North Pine avenue, told the committee at the previous hearing that he could bring in property owners whose names appear on the petition but who know nothing about it. He charged that the name of Dr. Harry V. Shaw, 709 North Pine avenue, appeared, but that Dr. Shaw had made the statement that he had not signed it.

Mr. Post yesterday produced an affidavit signed by Dr. Shaw saying that his signature on the petition is authentic.

Seek Members for Branch of Tax Reduction Group

A drive to form a Portage Park-Belmont Park branch of the Citizens' Tax Reduction association has begun, and members are being solicited in these northwest side communities. The association seeks to bring mass pressure to bear against tax increases and inequalities, and stands for consolidation of Cook county taxing bodies.

Beach Picnic to Be Held by Chicago Cycle Club

The Chicago Cycle club of 1242 South Homan avenue has chartered a special train for an excursion trip to Tremont, Ind., and Waverley Beach next Sunday. Games, races and bathing will be the order of the day. The train will leave the Illinois Central station at Roosevelt road and Michigan avenue at 9 a. m.

MUSIC IS MADE LARGE ITEM IN CHURCH SERVICE

Moreland Lutheran Has 3 Choruses.

BY ONEY FRED SWEET.

Music has been made a most attractive feature of the services at the Moreland Lutheran church, Lotus avenue and Huron street. For many years there has been a senior chorus and a junior chorus and, during this last year there has been launched a male chorus. The musical organizations are under the direction of David Nyvall Jr. The organist is Mrs. Thelma Michelsson.



THE REV. G. M. RUNDHAUG.

The last program before the vacation season will be given by the senior chorus of the church next Sunday night. This chorus is heard at all of the Sunday morning services and on Sunday nights once a month. Its selections include many of the compositions of F. Melius Christiansen, director of the famous St. Olaf Lutheran choir.

The juvenile chorus, made up of boys and girls between the ages of seven and thirteen, sings only on special occasions.

The new Moreland Lutheran church is entered by a flight of stone steps, where a Gothic doorway, set as a jewel in a field of ashlar, is flanked by pylons of brick and stone and surmounted by the delicate tracery of a Gothic window. This delicate Gothic tracery is repeated in the windows of the main auditorium and again in the windows of the transepts, and are recalled in the upper part of a well designed tower.

Tower Is Connecting Link.

The tower is located on the Huron street frontage and forms a connection between the church and the parish house. The manse and the parish house have been designed in keeping with the main church, but the detail has been subdued in order to further emphasize the graceful dignity of the main structure.

The chancel is finished in Caen stone. The altar is of dark oak and is surmounted by a window in which the Good Shepherd is depicted in art glass. Between the trusses and wood beams of the roof has been introduced an acoustical ceiling which has proved its purpose in the absence of echoes. In the transepts to the left are located the choir and the organ console. The opposite transept is arranged for the visiting choir.

The new church building is the second the congregation has erected. The first place of worship at Lawler avenue and Ferdinand street, made possible through heroic sacrifice, served for many years. It was the realization of the hopes of a little handful of folk who, back in 1886, first met in their homes, then in a room in a public school, then in a store building.

Difficult to Find Site.

For a long period it was realized that a new building was needed, but the neighborhood had developed and there was scarcely any vacant property in the vicinity. Not until 1927 could satisfactory ground be purchased. In March of that year a campaign for funds was started with more than a hundred willing workers in the field, the result being that $115,000 was subscribed.

On Sunday, June 19, 1927, the ground breaking service was held. On Oct. 9, the corner stone was laid, the Rt. Rev. Dr. H. G. Stub being present to perform that sacred rite. He was assisted by the pastor—the Rev. Grant Milo Rundhaugh—Dr. Martin Anderson, and the Rev. Jesse Thorson. Fifteen hundred persons were in attendance.

On Palm Sunday, 1928, the doors were opened, the Rev. Mr. Rundhaug taking for his sermon text: "I have hallowed this house, which thou hast built, to put my name there forever; and mine eyes and my heart shall be there perpetually." Dedication of the church took place on Sunday, April 29, 1928. This occasion was attended by the Rt. Rev. Dr. J. A. Aasgaard, president of the synod, also the Rt. Rev. O. J. Preus, president of the eastern district, together with most of the pastors from the Chicago circuit. It was called "The church with the Christlike aim."

Pastor Installed in 1919.

Rejoicing with the congregation was the pastor, the Rev. Mr. Rundhaug, who was installed in 1919 and who, therefore, has been with the church for the last ten years. During that period the church has doubled in membership. He has seen the new church built. To him have come calls from some of the largest churches in the synod but he has chosen to remain with his faithful workers in the Austin neighborhood.

The Rev. Mr. Rundhaug is a graduate of St. Olaf college, Northfield, Minn., also of the United Lutheran seminary of St. Paul, Minn. He was ordained as a minister in 1916 and, before coming to Chicago, served at Alexandria, Minn.

The congregation stands high in the synod for having contributed more than its share in funds during the last eight years.

The church has had seven pastors during its existence. The Rev. Marcus Nilsen served from 1886-'89; the Rev. O. O. Wold, 1891-'92; the Rev. John Olsen, 1892-'94; the Rev. O. J. Norbo, 1894-'99; the Rev. O. K. Espeseth, 1899-1907; the Rev. T. C. Thompson, 1908-'19.

Officers of the church are the Rev. G. M. Rundhaug, pastor; John A. [Continued on page 6sm.]

GERMAN-FRENCH HERO OF '76 GAVE NAME TO DE KALB

City First Was Known as Buena Vista.

Young as we are as a nation, we are old enough to have forgotten our beginnings in many cases. Day after day we tread some historic spot, time after time we repeat the name of the particular town or locality where we live nor remember what events occurred there, what heroic deeds or twists of fate caused it to be named this instead of that. In the next few weeks the Metropolitan section of The Tribune will present a series of sketches explaining the origin of many of the names now used without remembrance of why or wherefore. Herewith is an explanation of how De Kalb and De Kalb county were named.

Along with no fewer than fifteen towns and about as many counties in the United States, the City of De Kalb, in De Kalb county, was named for Baron De Kalb, a distinguished French officer, who came to this country with Lafayette, and, assisting the American colonies in the revolutionary war, was mortally wounded at the battle of Camden.

Baron Johann De Kalb was born at Huttendorf, Bavaria, in 1721. He entered the French army as a lieutenant in 1743 and became a captain in 1747 and a brigadier general in 1761. In 1768 he was sent by France on a secret mission to England's American colonies and in 1777 accompanied Lafayette to the United States and offered his services to congress. In September, 1777, he received a commission as major general and until the spring of 1780 served in New Jersey and Maryland.

Prayed for Soldier's Death.

In April, 1780, De Kalb was sent to join the southern army as second in command to Gates. Wounded at the battle of Camden, he died three days later. When a British officer sympathized with him in his last moments De Kalb said:

"I thank you for your generous sympathy, but I die the death I have always prayed for—the death of a soldier fighting for the rights of man, and though I fight no more in this world, I trust I may still be of some service to the cause of freedom.

De Kalb's name was chosen for the Illinois county when, in the winter of 1836-37, a bill was passed in the state legislature to create a county from the west half of the county of Kane, providing a majority of the legal voters in Kane should, on a given day, vote for such a new county. History records that before "the guns of the glorious Fourth came booming over the land in 1837, De Kalb was a sister in the sisterhood of counties in the great state of Illinois."

First Reserved for Indians.

Until the spring of 1835 very few white people had trod the soil of what constitutes De Kalb county. It was the home of the Indian, backed by companies of United States troops, was authorized to drive off whites who should encroach on their land. In 1835, however, it having been noised about that the Indians were about to remove west of the Mississippi river, no further attempt was made to restrain the immigration of the whites and they poured into the county in great numbers.

Tradition has it that a company of mounted troops, engaged in assembling the Indians preparatory to their removal, camped for the night on the present site of the city of De Kalb.

The town of De Kalb, first called Buena Vista, did not progress much until the arrival of the railroad in 1853. As late as 1850, Russell Huntley, representing a company of capitalists, was offering half of the land upon which De Kalb now stands to any man who would pay $1.25 to enter it. For nearly twenty years Mr. Huntley kept a tavern at the place.

Station for Grain Wagons.

The tavern was the stopping place for teamsters from west of the Mississippi on their way to Chicago with grain. Often the proceeds of the load did not pay the expense of hauling to market. The arrival of the railroad revolutionized the business affairs of the county and a flourishing village was speedily built. Houses, we are told, sprang up as if by magic. Farmers, it is said, hardly recognized it, from one monthly visit to another.

The financial crash of 1857 impeded the town's progress for a time, but its citizens lost none of their enterprise, courage and enthusiasm. The community gave 223 of its male citizens to the Union cause during the civil war.

Early in its history, the town became known for its barbed wire factories. The invention and manufacture of the product needed on the prairie farms added much to the growth of the place. Since then have come the agricultural implement, piano, shoe, glove, nail and creamery package factories. It is the seat of the Northern Illinois State Normal school.

CAMERAS SNAP JOYS OF CHILDHOOD







A picture of the Petersen children and their playmates this week won for Edna Andersen, 4744 North Kildare avenue, the first prize of $5 in The Tribune's spring picture contest for amateur photographers of the west side. The picture shows, left to right: Dorothy Engen and her lamb, Skeezix, Buddy Petersen and Rover, Lester Petersen, and Grace Petersen. The young gent in the racing auto is Henry Kluck Jr., 4337 Lawn avenue, Western Springs. His mother, Mrs. Henry Kluck, won the second prize of $3. The third prize of $2 went to Mrs. Winter, 208 Le Moyne parkway, Oak Park, for a picture of Billy Winter and his dog, Chief.

MUSIC IS MADE LARGE ITEM IN CHURCH SERVICE

Moreland Lutheran Has 3 Choruses.

[Continued from page one.]

Johnson, secretary; George Hansen, treasurer; Oscar M. Goddard, financial secretary; Selmer Severseen, assistant financial secretary.

Deacons—Hans C. Elle, Lars Larsen, Gustav Olsen, Paul Ekle, Harry Christensen, and Ingvald Hansen.

Trustees—A. W. Michelson, Nels Hemwall, Oscar C. Clausen, Andrew Bensen, Henry Madsen, and Aage Christainsen.

Sunday school—Alexander Heimark, superintendent; Ingolf Gulliksen, assistant superintendent; Miss Thelma Thompson, secretary; Miss Astrid Lynum, assistant secretary; Mrs. Martha Peterson, treasurer; Miss Emma Ekle, pianist.

Church choir—Irving Petersen, president; Ernest Phillipsen, vice president; Miss Ingeborg Jacobsen, secretary.

Music committee—Mrs. Della Goddard, Mrs. Minnie Hansen, and Miss Olive Harestad.

Ladies' Aid Society.

Ladies' Aid society—Mrs. J. P. Andersen, president; Mrs. Cora Heyem, vice president; Mrs. Erik Reppen, secretary; Mrs. Alf Krattebol, treasurer; Mrs. Mary Madsen, mission treasurer; Mrs. Ingvald Hansen, and Mrs. Bertha Thorsness, flower committee.

Good Will society—Miss Minnie Hansen, president; Mrs. Nora Clausen, vice president; Mrs. Jennie Thompsen, secretary; Mrs. Alice Olsen, treasurer; Mrs. Jennie Amundsen and Mrs. Dorothy Olsen, visiting committee.

Sorosis society—Mrs. Dorothy Helmark, president; Miss Anna Vogt, vice president; Miss Agnes Dahl, secretary; Mrs. Elizabeth Petersen, treasurer.

Deaconess society—Miss Gena Olsen, president; Mrs. J. P. Andersen, vice president; Mrs. Hans C. Bough, secretary; Mrs. Bernt Rinan, treasurer.

Senior Luther league—Hamilton Olsen, president; Lester Madsen, vice president; Mrs. Martha Petersen, secretary; Miss Jennie Clausen, corresponding secretary; Richard Milne, treasurer; Mrs. Dorothy Helmark, librarian.

Officers of Junior League.

Junior league—Norvald Rippen, president; Raymond Hartmann, vice president; Miss June Brekke, secretary; Miss Ruth Gran, treasurer.

Charity board—H. C. Elle, Mrs. Nancy Madsen, Miss Gena Olsen, Mrs. Oscar Clausen, Mrs. Helga Johnsen.

Busy Bee society—Eleanore Amundsen, secretary treasurer; Mrs. Edward Amundsen, and Mrs. Edwin Hansen, supervisors.

Lutheran brotherhood — John A. Johnsen, president; Leif Jensen, vice president; Louis Olsen, recording secretary; Henry Madsen, corresponding secretary; Alexander Heimark, treasurer.

Ushers for the English service at 10:45 a. m. are Dr. C. D. Mastrud, Andrew Rensen, Leif Jensen, Axtell Olsen, Elliot Thompsen, Al Hutton, Albert Petersen, Henry Madsen, John A. Johnsen, and Nils Judsen.

Ushers for the Norwegian service at 9:30 o'clock are Hans Jacobsen, Lars Larsen, Martin Thompsen, and Edwin Somdahl.

Club to Elect Officers.

The Household Arts club of Harri- High school will elect officers on June 24. Installation of officers is scheduled to take place on June 26. The faculty adviser of the club is Miss Louise P. Beck.

CLASS PRESIDENT



Miss Anne Sullivan, who was president of the class of 1929 at St. Catherine's High school, Washington boulevard and Central avenue, which was graduated Friday evening. This year's class, numbering 69 girls, was the largest in the history of the school.

GRADUATION FOR OAK PARK GRADE SCHOOLS HELD

The graduation exercises of the Oak Park elementary schools were held on Friday at the high school auditorium. W. J. Hamilton, superintendent of schools, presented the class to the high school.

The principals of the schools read the names of the graduates and James J. Garvey, president of the board of education, presented diplomas. The girls wore dresses which they had made in their household arts course.

Mr. Hamilton was recently given a life membership in the National Education Association of the United States. The presentation was made by the Oak Park Elemenetary Teachers' council through Miss Minnie Whitham and Walter A. Ferguson.



Fairbanks ¼ oz. to 35 lbs.

Weigh Baby *Regularly* For Health

It is impossible to overestimate the vital importance of weighing BABY *regularly* to safeguard its health. Breast-fed babies, especially, must be weighed before and after each feeding to determine the right amount of nourishment given.

FAIRBANKS BABY SCALE **$5.00** for 5 mos. rental

Large Assortment of Cribs, Bassinets, Carriages, Nursery Furniture. Better quality in every selection.

Storks loaned gratis for showers

THE STORK'S NEST — WE FOLLOW THE STORK

4229 W. Madison St.
Phone Van Buren 0966
Open Tues., Thurs. and Sat. Eves.

SNAP 'EM AT PLAY AND WIN CASH PRIZE IN TRIBUNE CONTEST

Try your hand at a playtime picture and win a prize in The Tribune's photo contest. Playtime for Sally Ann under the hose, or playtime for father with a fishing rod, Jane and John playing cowboy and Indian, or baby sister finding out that grass is ticklish for the first time—catch them with a camera and send them in.

The Tribune will pay $5 for the best playtime picture taken by an amateur.

It will pay $3 for the second best and $2 for the third. All pictures must be taken in the Chicago area.

Address entries to Photo Contest, Metropolitan section of The Tribune. The name and address of the photographer should be printed plainly on the back of the print as well as the names of all persons in the picture.

The contest is open only to amateurs and the editor will be final judge. Theme, treatment, and clearness of the print all will be taken into consideration. No pictures will be returned.

Two West Side Teachers Sail for Tour of Europe

Miss Ethelwyn Charles, civics and history teacher at Marshall High school, 3240 West Adams street, sailed for Europe on her sabbatical leave on June 8. She was accompanied by her sister, Miss Mary A. Charles, a teacher at Bancroft school, 1638 North Maplewood avenue. They expect to visit England, Scotland, Germany, Switzerland, France, and Italy. Both reside in River Forest.

Solid Walnut Chair



Value $35

$17.75

Made of solid walnut in our own shops. Nothing anywhere in Chicago at this price to compare. Covered in assorted fabrics. Serviceable and of high quality.

Solid Walnut End Table



$35 Value

$17.75

Hand carved with beautiful Italian Black and Gold marble. Made of solid walnut. *Other tables on sale (not illustrated) including occasional tables, coffee tables; in various sizes and designs. Over 75 styles to select from.*

LAWRENCE Furniture Shops, Inc.
2419-21 Lawrence Ave.
Longbeach 6308
Open Every Evening

PLAN RESOLUTE FIGHT TO DEFER MONROE SEWER

Maypole and Van Norman Seek Year's Delay.

A fight to the finish to defer the $2,566,000 Monroe street sewer project at least a year will be started this week by Aldermen H. C. Van Norman [27th] and George M. Maypole [28th], they announced yesterday. The aldermen asserted they will demand defeat of the ordinance for the project at the next meeting of the city council or opponents of the sewer will circulate a petition.

Disregarding demands that the project be deferred for a year, Michael J. Faherty, president of the board of local improvements, ordered the project recorded as approved at a recent hearing. Subsequently an ordinance for the sewer was recommended for passage by the council committee on judiciary and special assessment.

Cites Heavy Burden of Taxes.

Ald. Maypole, who appeared at the hearing, asked for the delay on the ground that property owners were already too heavily burdened with taxes and special assessments for other projects.

Ald. Maypole also pointed out that if Monroe street were subsequently widened as is contemplated, the street would again have to be torn up, forcing a double inconvenience on property owners.

Three Chances to Block It.

Ald. Van Norman declared the improvement would be halted either on the floor of the council, by a petition of property owners, or when it came up for approval in the County court.

Plans for the sewer call for branch sewers diverging off the main line between Fulton and Harrison streets in Peoria, Loomis, Shelton, Wood, Leavitt, and Madison streets.

Nobel School Pupils to Hear Illustrated Lecture

An illustrated lecture, "Public Schools and Their Service," will be shown by Dr. C. J. Lunak, assistant superintendent of schools, at the Nobel school, 4127 Hirsch street, Thursday. The lecture will be the feature of an evening of entertainment being prepared by graduates of the school and by pupils at the Sherwood School of Music. Mrs. E. Steege, president of the parent-teacher association, is arranging the program.

THE CHUCKLE COLUMN

The teacher was giving a drill in the meaning of words and their opposites. "Now tell me," she began, "what is the opposite of misery?"

"Happiness," said the class in unison.

"Of sadness," she continued.

"Gladness."

"And the opposite of woe?"

"Giddap!" shouted the enthusiastic class.

MARGUERITE IACCARDI,
5140 West North avenue.

She went to dad and asked him for
A brand new sealskin coat.
Said papa, "Seal is not for you."
That's why he got her goat.

GORDON ARMBRUSTER,
804 North Taylor avenue, Oak Park.

Billy—Mama, will you wash my face?

Mama—Why, Billy, can't you wash your own face?

Billy—Yes, but I'd have to wet my hands and they don't need it.

STANLEY WOJNECKI,
824 North Paulina street.

Egg—Say, what keeps you up?

Duck—My down.

CATHARINE JOSLYN,
1515 Cornelia avenue.

Jane—Jack said I was like a pearl.

Jean—Aw, don't let him string you.

S. G. FRANDSEN,
6203 North Artesian avenue.

"Whither away?"

"Aw, dry up yourself!"

J. NORMAN SCHMIDT,
1321 Arthur avenue.

Senior, at a dance—My shoes are just killing me.

Co-ed—Yes, they're killing me, too.

WALTER KOEHLER,
120 West 16th street, Chicago Heights.

Junior — Columbus certainly was some prophet.

Senior—how do you make that out?

Junior—When he discovered America he shouted, "I see dry land!"

ROBERT D. REDDING,
145 Cleveland avenue, Whiting, Ind.

Inquisitive—Where are you going with nine buckets of water?

Peculiar—I've gotta drown a cat.

EDWARD J. MILLER,
3440 West 12th place.

Second story worker—Hullo, Bill. See you got a new overcoat. What did it cost you?

Pal—Six months. I don't wear cheap clothes.

GEORGE SMETANA,
5114 South Horne avenue.

Boy from big town—Got anything snappy in rubber bands?

Sally, the salesgirl—No, but we have something very catchy in fly paper.

HELEN KNISE,
8139 South Paulina street.

Soliloquizing Sal—Folks, did you ever notice that we keep on shooing flies, but still they go around barefooted?

MARY JANE SCHUMACHER,
1311 Ridge street, La Porte, Ind.

High school students, send in your best laughs to the Chuckle Editor of The Tribune. Two dollars will be paid for each jingle, joke, or verse printed in the Metropolitan section. Address your contributions to the Chuckle Editor, Metropolitan section, The Tribune. Write on one side of the paper only and print your name and address plainly.

Sillycus—I never could understand why a chap shouldn't have more than one wife.

Stinycus—When you are older you will realize that the law protects those who are incapable of protecting themselves.

LILLYAN MARGUERITE GILL,
620 West 41st street.

Exasperated teacher—Why is it that you are always late at class?

Student—Because of a certain sign I have to pass.

Teacher—What has the sign to do with it?

Student—The sign says: "School Ahead—Go Slow!"

HELEN ROBRABAUGH,
7446 Eggleston avenue.

Sarcastic—Did you ever ride a donkey?

Stupid—No. Why?

Sarcastic—Why don't you get on to yourself?

L. MARKERT,
5562 Shields avenue.

Mr. Grievance—Look here, I came to see you about this paragraph announcing my resignation from the chamber of commerce.

Editor—But it's quite true, isn't it?

Mr. G.—Quite, but I should like you to explain why you printed it under "Public Improvements."

MARJORIE JANE REGAN,
7519 South Morgan street.

Judge—What proof have you that Sam hit you in the eye?

Plaintiff—Yo, honuh, Ah got it down in black and blue.

DOROTHEA V. MURPHY,
1454 West 72d place.

Bill—Where to in such a hurry, Phil?

Phil—To save my brother.

Bill—What's the matter?

Phil—The nurse just called up and said that he's at death's door and the doctor is trying to pull him through.

RICHARD BROWNE,
320 East 56th street.

Prof. This gas is deadly poison. What steps would you take if it escaped?

Frosh—Long ones.

RAY DRUCKER,
920 Marianna street.

Teacher—What do two pints make?

Fresh Kid—Two pints make one cavort.

MARY BURNS,
2661 Eastwood avenue.

Mandy, at insurance office—Has you all got some fire insurance?

Clerk—Sure; what do you want to take it out on?

Mandy—Mah husban'.

Clerk—Then you want life insurance.

Mandy—No, suh; Ah wants fire insurance. Mah husban' was fired six times in de last two weeks.

HENRY LYNCH,
529 Burl place.

Sunday school teacher — You shouldn't talk like that to your playmate. Had you ever thought of heaping coals of fire on his head?

Tommy—No, ma'am, I hadn't, but it's a peach of an idea.

EVELYN McMAHON,
7752 South Racine avenue.

Mistress—I am a woman of few words; if I beckon with my hand like this, that means "come."

New Maid—That suits me, ma'am, I, too, am a woman of few words; if I shake my head like this it means "I'm not coming."

ELEANOR M. LYDON,
R. 2, Box 7, M. S., Blue Island.

Soph—Where is your roommate?

Junior—If the ice is as thick as he thinks it is, he's skating; if it's as thin as I think it is, he's swimming.

ALICE LABEL,
5733 South Carpenter street.

Doctor—What is your profession?

Patient—I'm a gentleman.

Doctor—Hm-m, I see. You'll have to try something else—it doesn't agree with you.

ESTHER BORGMAN,
7733 South Carpenter street.

Romantic Rosie — Speak burning words of love to me, sweetheart!

Hopeless Harry—Hot dog!

RALPH ATTHOW,
634 North County street, Waukegan.

RESTAURANTS — Roosevelt Rd. near Homan

RESTAURANTS — Roosevelt Rd. near Homan

Announcement!

Sam Ducavich

The Well Known Caterer

wishes to announce to his many friends and patrons that he will hold a public reception on

Sunday, June 23

at the New Home of the

Roosevelt Catering Co.

3414 W. Roosevelt Road

The honor of your presence is requested to inspect the latest, most up to date and best equipped banquet hall on the West Side for

WEDDINGS PARTIES AND BANQUETS

Three floors are now ready for the public—all newly decorated in exquisite taste—beautiful furniture and gorgeous fixtures. The public has demanded it and we have been forced to seek larger, better and bigger quarters. In this new home of ours we are able to take care of from 5 to 500 people. Our dishes, linens, and service will be the envy of your guests. The food is prepared as only the ROOSEVELT Catering Company, under the personal supervision of Sam Ducavich, can prepare it.

We are able to supply all the utilities for social affairs, accommodating up to 6,000 people, at reasonable rentals.

2 Phones—Rockwell 2035, Nevada 5569

Downtown | Downtown

CHOP SUEY
HUNG FONG LO CO.
RESTAURANT

350 So. State St.
(Corner Van Buren)

When in the loop stop in for some of our justly famous Chinese Food. We serve over 300 Chinese dishes alone.

The atmosphere of the Orient predominates in our teakwood setting.

Business Lunch 65c
Weekday Dinner..... $1.00
Sunday Dinner..... $1.25

HONG YICK, Mgr.
For Reservation—
Wabash 10257

RESTAURANTS — Roosevelt Rd. near Halsted

RESTAURANTS — Roosevelt Rd. near Halsted

DINE AT GOLD'S
Famous Restaurant

Original and now the only Gold's Restaurant in Chicago.

Five Minutes from Loop
Abundant Parking Space

At no time has the Original Gold's Restaurant been connected with any other restaurant in Chicago and we extend to our many patrons a cordial invitation to taste our excellent food, to partake of our service and our inviting atmosphere.

Kosher Cooking
Special Table d'Hote Dinner
Perfect ventilation—the air being washed and cooled every minute
810-812 Roosevelt Road
Haymarket 10230
Weddings *Banquets*
Not Connected with Any Other Restaurant in Chicago



Downtown | Downtown

Your Fortune Told at
WISHING CUP
TEA ROOM
67 EAST LAKE STREET

Restful Environment *Delectable Food*
Luncheon 75 cents, includes reading of tea or coffee cups
The Wishing Cup, like the Wishing Well
Weaves a charm, and holds a spell,
To make your wishes all come true.
Come in and let the tea leaves tell
The fortune that's in store for you.



Our famous readers
Madame Neva—Angie
Marjorie—Anavar
and others
tell the past, present, and future
Special parties by arrangement
Daily — 11 A. M. to 8 P. M.
Sunday — 2 P. M. to 8 P. M.

GYPSY TENT TEA ROOM
10 West Lake Street, Near State
Formerly of 11 North La Salle Street



Daily 11 A. M. to 8 P. M. — Closed Sunday

"Let the Tea Leaves Tell Your Fortune" Your Fortune Read Free
A mystery to be sure—but that is solved in a novel and interesting way by one of our well known readers—Madame Talbot—Padma—the Hindu—Vera—Silva—Fay—also others.

Luncheon — Tea — Dinner — 75c
Delicious Chicken a la King and other selections—Salad and Choice of Dessert
Cake delightfully, appetizingly prepared by our own skilled chef
Private tents for special parties—Phone Dearborn 5849.
Not connected with any other tea room.
Only Tea Room of This Type Serving Full Course Meals

Realistic Permanent Waving $10.00



Swan Beauty Shoppe

SPECIAL
For this week only. This ad worth $1.00 on a Realistic Permanent Wave.

2209 S. 56th Ave.
Phone Cicero 186 for Appointment

DIPLOMAS GI... TO BIG CLAS... RIVERSIDE

Board President ... at Graduatio...

The scholastic year at ... Brookfield High school, ... came to an end Thurs... with the graduation of thi... lors. Highest honors amo... dents went to Miss Mel... valedictorian, and to M... Hazard, salutatorian. Hon... cum was accorded to Miss ... Kenneth Holt, and John ...

The address to the clas... ered by John M. Camero... of the board of education, ... tation of diplomas was ... George A. Hughes of the ...

The graduates were as ...

Vivian Alexander,	William ...
Wm. Andert,	Robert ...
Robert Barcik,	Vivian ...
Lois Berger,	Helen ...
George Borgman,	Robert ...
Ida Carlson,	Edw. ...
Robert Chandler,	Helen ...
Marie Chmelar,	John ...
Jack Clancy,	Charles ...
Gilbert Cooper,	Isabel ...
Mary Cooper,	Agnes ...
Irene Corrigan,	Genevie ...
Mahalia Crandall,	Marie ...
Hattie Crowe,	Charles ...
Charles Damis,	Melba ...
Ruth Dean,	Oliver ...
Charlotte Dennison,	Dorothy ...
Carl Devol,	Gladys ...
Robert Eckland,	Jack ...
Frank Fail,	Ruth ...
Walter Fick,	Glenn ...
Field Frank,	Alice ...
Pauline Garrison,	Valeria ...
Frances Gotlieb,	John ...
Violet Gipson,	John ...
William Gipson,	Martha ...
Arthur Goeller,	Edwin ...
Dorothy Goeller,	John ...
Richard Hanes,	George ...
Walter Heard,	Theodo ...
William Healy,	Martha ...
Harriett Hippert,	Walter ...
Kenneth Holt,	Dorothy ...
Calvin Hoskinson,	Melvin ...
Rose Hubner,	William ...
Grace Hula,	Roy ...
Marthena Johnson,	Clarice ...
Meredith Johnson,	Frank ...
Joseph Michalek,	Roy ...
Mabel Kaiser,	Ruby ...
Theodore Kartewicz,	Ruth ...
Fred Kemper,	Paul ...
Daniel Kemp,	Mina ...
Paul King,	Viola ...
Fred Kirchner,	George ...
Mildred Korfist,	Chester ...
Harvey Kulis,	Elizabe ...
Joe Lamb,	Betty ...

Several musical numbe... during the course of the ...

RECORD CLA... 73 GRADUA... WHEATON

Seventy-three seniors, ... Wheaton Community ... were graduated on Thu... student scholarship awa... to Monroe Peterson, w... was 96.09 for all course... entire four years' work... ginia Hattendorf, Allan ... Miss Lorine Williams ... orable mention.

The list of graduates ...

Elizabeth Bancroft,	Elizabe...
Elwyn Bedal,	Bernice ...
Melvera Bedal,	Virginia ...
Richard Bertin,	Alfred ...
Geneva Brooker,	June ...
Robert Brumbaugh,	Lillian ...
Mary Callahan,	Iris ...
Alma Childs,	Richard ...
Ruth Chesbro,	Elvera ...
Marguerite Clark,	Jean ...
Clifford Curphey,	Ragna ...
Byron Dunlap,	Stuart ...
Richard Dunn,	Madeli ...
Mary Dresser,	Bertha ...
Elizabeth Ermeling,	Alice ...
Robert Fick,	Clifton ...
Jane Lampert,	Clarice ...
Elizabeth Lewis,	Andrew ...
Marjorie Manning,	Cordia ...
Russell Massee,	Ralph ...
William Meredith,	Karl ...
Esther Merrill,	Grace ...
Belle Merrill,	Norma ...
Helen Meyer,	Catherine ...
Lorraine Miner,	Elton ...
Paul Moather,	Helen ...
Kenneth Morland,	Clyde ...
Dorothy Nutty,	Dorothy ...
William Olsen,	Dewitt ...
Monroe Peterson,	Dorothy ...
Barrack Rason,	Orrin ...
Alta Perry,	Louise ...
Sherman Pelzer,	Kelly ...
Helen Fisher,	Willis ...
Esther Fletcher,	Donald ...
Helen Ford,	Louise ...
Gordon Gary,	Lester ...

The motto of the sch... We Build, We Build Fo...

Hall ... Spe... Sa...

1025 Lak... Oak Pa...



NEUMO... HOSIE...

Unusual ... Weeke... Qua...

Join Our Ne... Hosiery C... and Save on ...

Corsets— By P...

Brassieres— By Mme...

Unequalled Service

DIPLOMAS GIVEN TO BIG CLASS AT RIVERSIDE HIGH

Board President Speaks at Graduation.

The scholastic year at Riverside-Brookfield High school, Riverside, came to an end Thursday evening with the graduation of this year's seniors. Highest honors among the students went to Miss Melba Osborne, valedictorian, and to Miss Shirley Hazard, salutatorian. Honorable mention was accorded to Miss Ruth Dean, Kenneth Holt, and John Rea.

The address to the class was delivered by John M. Cameron, president of the board of education, and presentation of diplomas was made by George A. Hughes of the board.

The graduates were as follows:

Verne Alexander.	William Lafanty.
Wm. Anderl.	Robert Lenkhart.
Robert Barsik.	Vivian Lindquist.
Lois Barrett.	Helen Logue.
Joseph Berryman.	Robert Lohnes.
Ida Carlson.	Edw. Malikowski.
Robert Chandler.	Helen Marquardt.
Boris Chmelar.	John Martin.
Jack Clancy.	Charles Meyer.
Gilbert Cooper.	Isabel Miskelly.
Mary Cooper.	Agnes Mlsna.
John Corrigan.	Genevieve Mott.
Kathleen Crandall.	Eulalia Neuschafer.
Ruth Crown.	Charles Osberg.
Clarke Damit.	Melba Osborne.
Ruth Dean.	Oliver Parmely.
Christie Dennison.	Dorothy Payne.
Carl Derol.	Gladys Peterson.
Robert Eckland.	Jack Pigott.
Frank Fail.	Ruth Pinkert.
Walter Fitch.	Glenn Pryor.
Violet Frank.	Alice Radka.
Ida Garrison.	Valeria Radenz.
Frances Gerlich.	John Rea.
Violet Gipson.	John Rietz.
William Gipson.	Martha Rouse.
Walter Goeller.	Edwin Schmid.
Dorothy Goeller.	John Sasama.
Richard Hangs.	George Sekava.
Shirley Hazard.	Thomas Schlueter.
William Healy.	Martha Schmidt.
Herbert Hippert.	Walter Seidl.
Kenneth Holt.	Dorothy Shand.
Lydia Hoskinson.	Melvin Slattengren.
Ina Hubner.	William Smaha.
Jane Hula.	Roy Spink.
Barbara Johnson.	Clarinda Stoker.
Meredith Johnson.	Frank Stoker.
Joseph Michalek.	Jack Telfair.
Ethel Kaiser.	Roy Teller.
Andrew Kartovicz.	Ruby Trezek.
Fred Kemper.	Paul Tompkins.
Harold Kemp.	Mina Trout.
Paul Klug.	Viola Tupy.
Fred Kirchner.	George Weller.
Mildred Korfist.	Chester Wellman.
Harvey Kulla.	Elizabeth Wiegul.
Jos Lach.	Betty Zolk.

Several musical numbers were given during the course of the program.

RECORD CLASS OF 73 GRADUATE AT WHEATON HIGH

Seventy-three seniors, a record at Wheaton Community High school, were graduated on Thursday. The chief scholarship award was given to Monroe Peterson, whose average was 94.09 for all courses during the entire four years' work. Miss Virginia Rattendorf, Allan Kunze, and Miss Lorine Williams received honorable mention.

The list of graduates follows:

Elizabeth Bancroft.	Elizabeth Guinn.
Ryan Bedal.	Seymour Hackett.
Miriam Bedal.	Virginia Rattendorf.
Richard Bertin.	Alfred Hesterman.
Jessie Brooker.	June Hewitt.
Robert Brumbaugh.	Lillian Hintze.
Ray Callahan.	Iris Inman.
Alan Childs.	Richard Jacobsen.
Ruth Chisholm.	Elvera Johnson.
Marguerite Clark.	Jean Kaminsky.
Gilbert Curphey.	Raymond Kess.
Nora Dunlap.	Stuart Kennedy.
Robert Dunn.	Madeline King.
Mary Dressner.	Bernice Knaak.
Elizabeth Dymalling.	Allan Kunze.
Robert Lake.	Theodora Peterson.
Jane Lampert.	Clifton Pattis.
Elizabeth Lewis.	Audrey Pierce.
Marjorie Manning.	Cordie Poe.
Russell Manser.	Ralph Plummer.
William Meredith.	Karl Rathje.
Robert Merrill.	Grote Reber.
John Merrill.	Berwyn Reynolds.
Mary Meyer.	Catherine Rolser.
Lawrence Minor.	Elizabeth Schacht.
Paul Moeller.	Roland Stafford.
Kenneth Morland.	Clyde Starks.
Dorothy Nutty.	Evelyn Sullivan.
William Olsen.	Douglas Sampson.
Monroe Peterson.	Dorothy Tousley.
Harold Rasch.	Orrin Tucker.
Jim Perry.	Louise Vanich.
Thomas Petzar.	Kellogg Walbert.
Ralph Fisher.	William Weaver.
Elmer Fletcher.	Donald Wheaton.
Helen Force.	Lorine Williams.
Marion Gary.	

The motto of the school is, "When We Build, We Build Forever."

Styles for June Brides Presented at Show



A bridal party was one of the features of a style show presented by students of Flower Technical High school on Wednesday. Left to right: Miss Dorothy Crisp, Miss Aldona Grigonis, Miss Sophie Brzenk, Miss Dorothy Hill, and Miss Elizabeth Onfrio. Miss Loretta Kenney was in charge of the bridal tableau. [TRIBUNE Photo.]

ST. PHILIP'S HIGH AWARDS HONORS AND DIPLOMAS

Msgr. Quinn Speaks at Commencement.

Graduation ceremonies for seniors of St. Philip's High school, 3141 West Jackson boulevard, were held last Tuesday at Our Lady of Sorrows church, 3121 West Jackson boulevard. The address to the seniors was given by Msgr. T. F. Quinn, pastor of St. Sylvester's church.

Highest honors of the class were won by Charles J. Byrne and John W. Sullivan. The officers of the class were: President, Thomas A. Gorman; vice president, Thomas F. Clarke; secretary, Emmett E. Dunphy, and treasurer, Edwin A. Imhof.

Roll of Graduating Class.

The complete roster of graduates is as follows:

George E. Adams.	Edwin A. Imhof.
Joseph F. Anderson.	Thomas F. Kennedy.
Robert L. Andro.	Joseph L. Lane.
Raymond A. Balousek.	Martin H. Lindsay.
Zorn A. Brands.	Charles D. Mast.
John A. Brennen.	John T. McAuliffe.
Jerome M. Brosnan.	John E. McIntyre.
Henry M. Burg.	Robert T. McTigue.
Charles J. Byrne.	Anton S. Mikula.
George A. Byrne.	Francis J. Noonan.
Thomas F. Clarke.	Lawrence F. O'Conner.
Harvey J. Condon.	Paul P. O'Gorman.
Russell J. Conway.	Cornelius J. O'Neil.
Joseph P. Cronin.	Jeremiah J. O'Neill.
Thomas F. Crotan.	Paul E. Russell.
Philip L. Cullen.	John J. Ryan.
Emmett E. Dunphy.	Leonard J. Santowski.
Robert L. Farley.	John R. Scott.
Thomas E. Faul.	Edward G. Shaw.
John P. Fealy.	Stanley J. Smith.
Richard F. Fencl.	Jack B. Sourbeer.
John J. Fitzsimmons.	Francis A. Suchinski.
Francis T. Flanagan.	John W. Sullivan.
Thomas A. Gorman.	Willard G. Vorbau.
John T. Hays.	James D. Welch.
John T. Helton.	

Honors in Lower Classes.

In connection with the close of the school year the names of the students attaining highest honors in the junior, sophomore and freshman classes were also announced last week. They are: Junior, Maurice Fitzgerald and Albert Nottoli; sophomore, George Thoma, Martin Hendele, Otto Vonesh and Thomas Mulvihill, and freshman, John Gearen, Joseph McMahon, William Van Rooy and Andrew Miller. Thoma won foremost honors of all the students.

Lombard Graduate



MISS LEONE MAYER.

Miss Leone Mayer, daughter of Mr. and Mrs. L. E. Mayer of Lombard, Ill., received the degree of bachelor of arts from Lombard college, Galesburg, Ill., June 4. In recognition of her high scholarship and of having completed her college work in three years, Miss Mayer was granted the honor of magna cum laude. In addition to her regular college activities Miss Mayer was an instructor of dancing in the women's physical education department. She is a member of Phi Kappa Phi, national honorary scholastic fraternity, and of Alpha chapter of Alpha Xi Delta sorority.

Girls at Marshall High Win Literary Contest

Winners in the freshman-sophomore story-poem-sketch competition at Marshall High school are Miss Beatrice Rattnor, Miss Rosella Tasky, Miss Lucille Saunders and Miss Rose Levinson. The first two girls submitted the winning poems, and the last two the best story and sketch respectively. Honorable mention went to Miss Aurelia Smith, Miss Helen Arnstein, Miss Rose Aranovitz, Miss Anna Matanky, Miss Ruth Lev and Miss Shirley Sacks. About ninety contributions were made to the contest, the majority of them being poems.

NEW MONUMENT OF ODD FELLOWS TO BE DEDICATED

The Rosehill Cemetery association, I. O. O. F., will dedicate a new monument at the Odd Fellows' plot in Rosehill cemetery this afternoon. A. L. Yantis, past grand master of the grand lodge of Illinois, will be the speaker and the Drum and Bugle corps of Square post No. 232 of the American Legion will furnish the music. The association was formed in 1865 to provide a burial place for transient Odd Fellows who die in Chicago. A monument dedicated in 1868 was destroyed several years ago and the new one, 46 feet high and of Vermont granite, will replace it.

93 SENIORS AT GLENBARD HIGH GET DIPLOMAS

Graduation exercises were held for seniors of Glenbard Township High school on June 6. Ninety-three students were graduated. Of this number fourteen were elected to the National Honor society.

The students receiving membership in the society were Wilbur Osterling, Joseph Milmoe, Richard Marquardt, Miss Eileen Mitchell, Kline Sauer, Lois Mallin, Rose Zvedelik, Lucille Myers, Arnold Maranacek, Roberta Fensel, Jane Heald, Martha Elliott, Glenn Esther Hayes, and Marion Arnold.

The members of the graduating class are listed below:

Austin O. Abell	Eileen V. Mitchell
Geo. N. Apostolas	Dorothea M. Meops
Marion M. Arnold	Lucille T. Myers
Nyma E. Bauman	Alice J. Nelson
John F. Badger	Carl W. Nordeen
George K. Ball	Clarice M. Olesen
Ellen B. Beasley	Ann S. Oskamp
Lillian V. Listner	Wilbur Osterling
Mabel W. Lody	David K. Powell
Ruth M. MacDonald	Dibbya C. Pecia
Frank J. Malec Jr.	Mercalia C. Putt
Lois M. Mallin	Earl A. Reed
Arnold Maranack	George C. Rose Jr.
Richard Marquardt	Robert P. Rose
Francis J. Micheli	Dorothy Roucka
Franklyn M. Benson	Kline G. Sauer
Fred W. Bickel	Jesse E. Scott Jr.
Frank J. Bouska	Arthur Sievert
Ardin F. Buell	Francis R. Siegren
Allan D. Blackwell	Marion B. Slack
Joseph Caldwell Jr.	Lucille M. Smith
Laurel I. Cash	Eva Snell
Ann E. Chapman	John Soma
Mildred Corwine	Ida E. Spears
Frederick F. Cramer	Maren L. Staark
Bessie L. Crosby	Victoria G. Strawn
Verna F. Degenhardt	Evelyn C. Tapper
Helene M. Dampers	Gretchen Ulrich
Stanley F. Eaton	Jeanne I. Walter
Martha C. Elliott	John B. Warren
Lois R. Fensel	Richard J. Kelly
Cath. L. Fogelsanger	Flor. L. Kettlestrings
Charlotte L. Frost	Kenneth J. Kidd
Margaret J. Fischer	Frederick J. Kruse
John A. Gamon Jr.	Wrenn Kuckenbacker
Evlynn P. Goeckel	Jane L. Kunert
Jessie M. Hadley	George H. La Rei Jr.
James R. Hayden Jr.	Shirley E. Lesher
Glenn E. Hayes	Ardina C. Lettow
Harriet J. Heald	Ruth H. Watt
Franklin A. Hebble	Sherman M. Webster
Florence M. Hibbard	Evelyn A. Wilke
Ruth B. Jamieson	Helen L. Wisheart
Dorothy H. Joy	John B. Worley
Raymond J. Joyner	Darwin F. Ziegler
Joseph R. Milmoe	Rose Zvedelik

The principal of the school is Fred L. Biester.

Cicero Democrats Picnic.

The annual picnic of the regular Democratic organization of Cicero was held last Sunday at Pershing Road Gardens.

OAK PARK LIONS CLUB TO HOLD INSTALLATION OF OFFICERS JULY 11

Dr. N. M. Maxson, 735 Harrison street, Oak Park, is the newly elected President of the Lions' club of Oak Park. The installation of officers of the club is to take place at a meeting to be held on July 11. The other officers to be installed are: First vice president, E. H. Mundt; second vice president, James H. Brennan; secretary, Floyd Francisco; treasurer, W. C. Schneider; cheer leader, Walter Mayna, and directors, H. W. Beecher, Dr. C. D. Render, and Dr. Harry J. Stewart.

SERVICE LEAGUE AT SANITARIUM PLANS PROGRAM

The tenth annual field day exercises and luncheon given by the board of directors of the Service league of the Municipal Tuberculosis sanitarium will be held Thursday afternoon on the sanitarium grounds, 5601 North Crawford avenue, Mrs. Samuel K. Hamilton, president, announced last week.

The program, which will begin at 12:30 o'clock, will be given entirely by the patients in the hospital. It will include a flag raising drill by the sanitarium Boy Scout troop No. 809; a pageant and fashion show and a playet by the children in the sanitarium. Officials who are in charge of the entertainment include Miss Alice Holmes, teacher of dressmaking; Ronald Herforth, musical director; Thomas Smith, director of dramatics and recreation, and John D. McGinnis, scoutmaster.

Among the west side women who are officers and directors of the league are Miss M. C. Barrett, Mrs. Ethel Brouillet, Mrs. Arline Gutherie, Mrs. J. J. Gillardon, Mrs. Robert McMillan, Mrs. George E. Nye and Mrs. J. J. O'Hare.

An Open Letter on Cleaning

By

N. PREIB & Co.

CLEANERS & DYERS

A NUMBER of cleaners, moved by their natural desire to please the public, have allowed themselves to be stampeded into quoting lower prices, frankly admitting that in order to meet these prices they are putting out an inferior class of work. They remind you that hand pressing is eliminated and that machines are resorted to. As for spots, they admit that the time required for proper attention to this work cannot be devoted to the job at that price. In other words, the chief purpose of sending a garment to a cleaner—that of proper pressing and proper cleaning—is defeated. You pay for something you do not get. The price you pay becomes expensive indeed.

Having devoted all the years of our experience to the constant improvement of our cleaning and dyeing processes, and having reached a high degree of efficiency and quality, we are not now organized nor are we disposed to produce this cheaper class of work. We refuse to tear down that quality for which we have now achieved considerable distinction. It costs more to do the job right—it is cheaper by far in the end.

MEN'S SUITS Cleaned and Pressed $1.50

SILK DRESSES Cleaned and Pressed $2.00 AND UP

PHONES
Kedzie 0123 and Village 5200

N. PREIB & Co.

Established 1897

4222-26 W. MADISON ST.

BERMAN'S

FUR STORAGE!

Your Coat CLEANED

LINING CLEANED

COAT GLAZED AND STORED

—AND ALL *DONE BY EXPERT FURRIERS FOR JUST*

$15

Fur Prices Are Lower NOW

Berman's are famous for fine furs. A deposit will secure any fur until wanted.

PHONE AUSTIN 1764
FOR OUR BONDED MESSENGER

BERMAN'S FUR SHOPPE
Largest and Finest Fur Shop West of the Loop
160-162 N. Cicero Ave.

JUSTIN BROS.

ANNOUNCE

THE NEW 1930

SPARTON

"Radio's Richest Voice"
with the new
"FACE-TO-FACE-REALISM"

Immediate Delivery

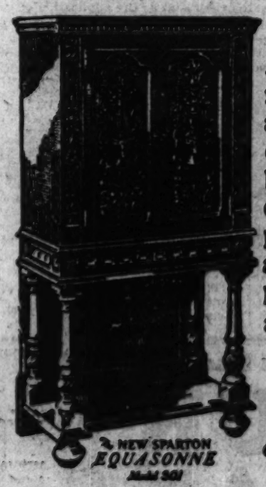
1 YEAR TO PAY $10 *Down; Balance in Small Monthly Payments*



The New Equasonne Model 931

ONLY $179.50 Complete with Tubes

You are invited to come in and hear this latest Sparton Masterpiece which brings to the world "Face-to-Face" Realism. An amazing new "something" is now found in "Radio's Richest Voice." It becomes really alive with all the warmth and charm of a human presence.



Also this new model 301—an exquisitely carved highboy of Italian design, ultra-powered and as grippingly harmonizing as a rare old cello.

$274.50 Complete with Tubes

NEW SPARTON EQUASONNE Model 301

Your Old Radio, Piano or Phonograph Taken In as Part Down Payment.

1 YEAR GUARANTEE ON SET
3 MONTHS GUARANTEE ON TUBES

Open every evening except Wednesday until 9:30

JUSTIN BROS.

The House of Music

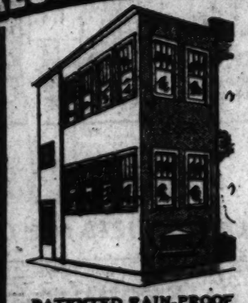
5202-07 W. 25th St.

Phones: Cicero 260; Cicero 261; Lawndale 8488

LARGEST RADIO DEALERS ON THE WEST SIDE

RESIDENTIAL REMODELING

PORCH ENCLOSURES





CHANGE YOUR OPEN PORCH INTO A ROOM

Crown-Way patented sun shutters are the only enclosures that ride on ball bearings. They are double sealed and rain and leakers cannot be duplicated.

PATENTED RAIN-PROOF
PORCH ENCLOSURES

HOME OWNERS ATTENTION!

OUR DEFERRED PAYMENT PLAN OF MONTHLY PAYMENTS
Enables the home owner to improve and remodel the home from basement to roof by Chicago's foremost remodeling contractors. Phone, write or visit.
—AN ESTIMATE—FREE OF CHARGE

BRICK OR FRAME GARAGES AT LUMBER YARD PRICES





EVERYTHING IN CONSTRUCTION $1.00 Down TERMS 1 TO 3 YRS.

FOR YOUR PROTECTION A WRITTEN GUARANTEE WITH EACH JOB. BACKED BY THE GIANT CROWN ORGANIZATION.



OPEN SUNDAYS FROM 10 A. M. TO 4 P. M.

GARAGES

ALL PHONES CRAWFORD 1111

CROWN CONSTRUCTION CORPORATION

2323 SOUTH CRAWFORD AVE

Hally's Specialty Shop (Inc.)

1025 Lake St. Oak Park



NEUMODE HOSIERY

Unusual Wearing Qualities

Join Our Neumode Hosiery Club and Save on Hosiery

Compacts—By Poirette

Duosettes—By Mme. Irene

Unexcelled Fitting Service

PROVIDENCE HIGH AWARDS HONORS AND DIPLOMAS

Bishop Sheil Presides at Commencement.

The class of 1929 of Providence High school, Monroe street and Central Park avenue, was graduated on Monday evening in the school auditorium. The entire program conformed to the precedents of simplicity established at the school. Bishop Bernard J. Sheil presided over the exercises.

The valedictorian was Miss Winifred Marie Stanton. Highest honors in the class went to Miss Mary Berenice Donlon. Gold medals for work on the piano course were awarded to Miss Helen L. Murphy and Miss Virginia M. O'Brien. The officers of the class were: president, Miss Elizabeth Schaefer; vice president, Miss Grace Blumthal; secretary, Miss Catherine Cullen, and treasurer, Miss Kathleen Coyle.

The members of the graduating class were as follows:

Mary J. Bannon	Helen M. Prochaska
Lauretta M. Bambula	Loretta M. Rambow
Eve. M. Baumgartner	Mary E. Reynolds
Eleanore E. Bedard	Alice M. Richardson
Grace M. Blumthal	Kathryn E. Rigney
Mary C. Breen	Evelyn F. Roach
Catherine A. Brown	Alice N. Ferrell
Phyllis J. Brown	Dorothea B. Findlay
Clare R. Burns	Annette L. Fleming
Kathryn M. Butler	Eileen L. Flynn
Eloise Celia	Patricia A. Ford
Evelyn C. Chrisano	Clare H. Fox
Lillian M. Collins	Marie L. Freeder
Theresa I. Collins	Cath. D. Garwin
Bernadette J. Condon	La Vesta M. Haley
Helen C. Conley	Eleanor C. Halladay
Rita M. Conlon	Marion C. Harrington
Kathleen K. Coyle	Rosaline M. Harrington
Eileen M. Crotan	Helen F. Howell
Catherine J. Cullen	Roberta C. Jacobs
Kathleen D. Cullnan	Marguerite P. Jordan
Rhea F. Curran	Lucille P. Judy
Marr. I. Devereux	Pearl M. Kalb
Catherine C. Doheny	Mary A. Kavanaugh
Cath. M. Donohue	Ruth K. Kehoe
Mary B. Donlon	Muriel L. Kellett
Elaine K. Drew	Agnes M. King
Florence M. Erickson	Mary H. Kline
Helen M. Kolloch	Helen F. Roach
Mary F. Lang	Helen M. Ryan
Helen V. Lazzari	Virginia H. Sabaini
Mary R. Leardi	Regina H. Saindon
Eliz. F. Leonetti	Eliz. A. Schaefer
Gertrude A. Lennon	Eliz. A. Schuler
Catherine L. McGuire	Agnes L. Schultz
Marg. C. McKiernan	Katheryn R. Sheehan
Eliz. V. McMullen	Eleanor M. Sima
Cath. C. McNalis	Winifred M. Stanton
Ruth M. Miller	Gladys M. Sullivan
Marion C. Morgan	Loretta M. Tarpey
Kathleen V. Mulryan	Marg. A. Thompson
Helen L. Murphy	Margaret M. Tighe
Averil E. Newton	Helen M. Tobin
Norine M. Nicholas	Mary L. Toohe
Marian R. Noack	Marg. T. Ullrich
Virginia M. O'Brien	Mary N. Wallace
Rosemary O'Brien	Margaret M. Welsh
Rita A. O'Connell	Marion K. Whitesides
Eileen L. O'Rourke	Mary M. Winkel
Ladonna N. Parde	

Announcement was made last week that summer courses will not be held at the school.

Charles S. P. Vanderblue Is West Point Graduate

Charles Sherlock Perley Vanderblue, son of Mrs. William Jagomist, 132 Rockford street, Forest Park, was graduated from the United States Military academy at West Point, New York, last Thursday. Young Vanderblue, was was appointed to West Point in 1925 by John J. Gorham, then congressman of the 6th district, has been editor-in-chief of the Howitzer, the academy year book. He attended Grant school, Forest Park, and is a graduate of Proviso Township High school. He will sail for Europe the latter part of June, returning in January of next year to enter the United States flying corps at Kelly field, San Antonio, Tex.

Ten Harrison High School Students Pass News Tests

Students of Harrison High school who were successful in the semester tryouts for the journalism class to be organized in September are Sidney Fryman, Nathan Grassblat, Norbert Grueber, Milton Hanslik, Jack Lubin, Leo Mininberg, Maurice Pearlman, Maurice Schy, Carl Susaman, and Alvin Tipp.

Honored at Providence High Commencement



These are the honor graduates and senior officers of Providence High school, whose commencement was held Monday evening. Left to right: Miss Catherine Cullen, class secretary; Miss Elizabeth Schaefer, class president; Miss Mary Berenice Donlon, winner of highest honors; Miss Winifred Marie Stanton, valedictorian; Miss Helen Lucile Murphy, winner of piano medal; Miss Kathleen Coyle, class treasurer; Miss Virginia O'Brien, winner of piano medal, and Miss Grace Blumthal, vice president of the class.

[TRIBUNE Photo.]

GRADE SCHOOLS OF CICERO HOLD COMMENCEMENT

Board President Gives Diplomas to 6 Groups.

Graduation exercises for Roosevelt, Cicero, and Columbus schools of Cicero were held recently at Morton High school auditorium, Cicero. On the following night similar exercises were conducted for children of Goodwin, Wilson, and Burnham schools. Frank J. Petru, president of the Cicero board of education, presented the diplomas, and an address to the graduates was given each night by George A. Schwebel, superintendent of the public schools.

The address of welcome at both exercises was made by H. V. Church, superintendent of the Morton schools. Harry E. Musick, principal of Cicero school, spoke on the first evening, and Ernest R. Bails, principal of Wilson school, on the second.

County Superintendent Speaks.

E. J. Tobin, Cook county superintendent of schools, talked at both exercises. Others on the program for both evenings included the Cicero Boys' band, M. E. Sparks conducting; the Combined Grade School orchestra, under the direction of Miss Evelyn Chval; the Boys' chorus and the Eighth Grade chorus, both led by Miss Lulu Klipatrick, and the Girls' chorus.

In conjunction with the graduation exercises, Supt. Schwebel said last week that a selection of honor students is not made, inasmuch as some may excel in academic accomplishment and others may excel in acquiring proper attitudes and appreciations as the result of the application of subject matter.

Principals of Schools.

The principals of the schools represented in the graduation festivities are: Columbus, Hobart Boierjack; Cicero, Harry E. Musick; Roosevelt, Roy M. Poust; Burnham, Franklin Musgrave; Wilson, Ernest Bails, and Goodwin, H. C. Hickes. Members of the Cicero board of education, besides Mr. Petru, are Michael Solar, secretary; Joseph Idstaesek, H. E. Armstrong, John Blazek, Charles Burda, John Kubecek, Stanley Lassewski, Joseph Cerny, and Frank Novak.

Two Clubs Meet.

The West Side Kiwanis club held an interclub meeting with the Garfield Lions on Tuesday. The program was in charge of Dr. N. P. Lloyd and William Hooper.

Marshall High to Hold Commencement June 27

Commencement exercises at Marshall High school will be held June 27, according to an announcement made yesterday. There will be no outside speaker this year. Several musical numbers are to be presented and speeches made by various students.

Crane Class of 1919 Plans Reunion June 24

The class of 1919 of Crane Technical High school will observe the tenth anniversary of its graduation at a reunion to be held Monday evening, June 24, at 7:30 o'clock in the high school building, Jackson and Oakley boulevards. Monroe H. Loeb is in charge of arrangements.

CHILDREN'S DAY IS OBSERVED BY ALL OAK PARK

Children's day in Oak Park as proclaimed by the village president, Charles Cryaler, was yesterday, June 15. Open house was held at the playgrounds. The day also marked the opening of the full time summer program on the playgrounds.

One of the features of the Oak Park recreation system is the junior police force. There are 32 boys whose duty it is to help keep order on the grounds.

The new staff on the playgrounds is announced by Miss Josephine Blackstock, director of playgrounds, as follows: Robert Louis Stevenson playground—Miss Grace Lerch and Claude Gordon; Hans Andersen—Miss Esther Parris and Arthur Schultz; Lewis Carroll—Miss Eugenie Callahan and Emil Schultz; Eugene Field—Miss Mary Abbott and Joseph Hubata; dramatics—Miss Agnes Durham; music—Harry Dowse; handicraft—Miss Virginia Lorenzen.

The playground board consists of W. J. Watts and J. J. Maloney, commissioners; Dudley C. Meyers, secretary, and Miss Josephine Blackstock, director.

DAILY CLASS IN DEBATING CHOSEN AT HARRISON HIGH

Plans have been made at Harrison High school to transform the Debating club into a daily class in argumentation. Meetings will be held during the second period every day. The personnel of the class will be limited to fifteen, all of whom will take part in debates with other schools. The class, as now planned, will include the following students: Maurice Kaplan, Ralph Mansfield, Frank Erde, Miss Ethel Robbins, David Berger, Miss Sophie Miller, Ben Gould, Leo Kavits, Leo Mininberg, Robert Strecker, Sam Kaplan, Cy Shapiro, Daniel Frazin, Miss Elaine Eckerling, Herman De Koven, Irving Steinberg, and Louis Smith. Coach Leslie Bradley will be in charge of the class. It is expected that the new system will enable the students to acquire a more thorough grasp of the principles of debating.

MEIER COMPANY

5704-06-08 W. CHICAGO AVENUE

Euclid 7071 Mansfield 4800

A Word About Our Store

If you've ever come to think of it—or if you haven't—you'll find that Meier Company is the largest dry goods, apparel and house furnishings store between Cicero Avenue and the Fox River. That's quite an area, too.

SUMMER FROCKS SIZES 16 TO 48 $19.50

Many large sizes to choose from



Heavy crepe polka dot with gore line and organdie in V neck. Front of skirt accordion pleated.

Flowered chiffon on black background. Peach silk slip, with georgette and lace top.

Printed crepe, accordion pleated skirt, button trim. Lace banding around neck.

For some time we have made a specialty of dresses for the larger woman. Here you will find a very extensive line of very attractive dresses at $19.50.

Matronly styles in fabrics which tend to greatly slenderize the figure are shown. The new small Polka Dots are pleasingly flattering to the larger figures.

KING COTTON FASHION REVIEW

Mrs. Amena Elliot Webster, Fabric Fashion Adviser direct from Marshall Field & Co., will conduct a cotton goods fabric show with living models at 3:30 on the afternoons of Wednesday, Thursday, and Friday. She will be in the store all day on the days of the Review and will assist in cutting, fitting, and selection of fabrics.

JUNE 19, 20, AND 21

(See local advertising for details)

Close Out of Clever Coats

Here is a limited number of beautiful spring coats which we are closing out at amazing reductions. All the fashionable fabrics and fashionable styles are in the three lots being shown.

Many are summer fur or fabric trimmed

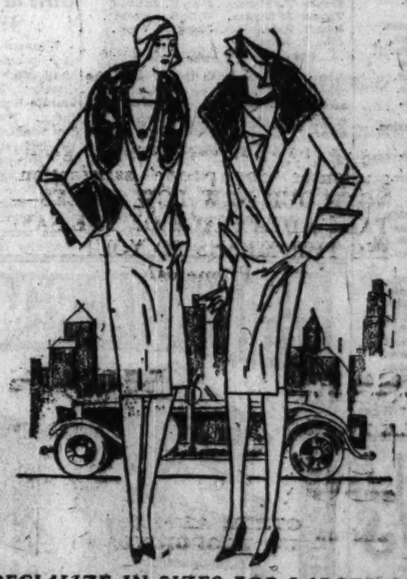
COATS!

There are exactly 30 coats at $35, and every one is stylishly made and is of a beautiful fabric, trimmed with fur or velvet. They are values up to $49.50.

$35

The 46 coats at $25 were valued up to $50. A number of sporty tweeds are in this lot as well as many "Dressmaker" coats.

$25



Dress and sports coats at these prices

COATS!

The third lot of these startling values in coats is the lot priced at $50. There are 24 coats which sold up to $95. They are stunning coats in the smartest and most attractive styles designed for spring. In fact, these coats are of styles which will be very appropriate for Fall.

$50

WE SPECIALIZE IN SIZES FOR LARGER WOMEN



By Special Request
Monday Only

House Frocks 59c

Customers who purchased house frocks during our last great 59c sale were so well pleased with the values that they requested us to repeat this event. REMEMBER! THIS SALE LASTS ONE DAY ONLY!

Monday, June 17

They are color fast percale prints in charming styles and colorings. See them as soon as you can.

30 colors—All sizes



Come to Our Dollar Day Next Thursday, June 20, It's $1!

HAVE AN EXPERIENCED BEST-BUILT ESTIMATOR

Give You the Lowest Prices, FREE Plans and Easiest Payment Terms on any Building or Remodeling You Require:

CALL SPAULDING 9500 TODAY



BEST BUILT

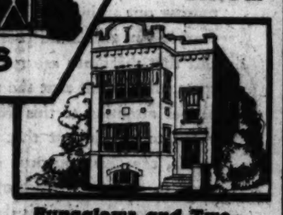
Porch Enclosures $125 and up

2 Car Brick Garages $575 Ready-to Drive in



GARAGES

2 CAR-FRAME $180 AND UP



Special Low Prices and Liberal Terms

This Million Dollar Business Protects Your Investment

The North-West Side Lumber Co. is now the largest of its kind in the world — with two large material yards — employing 350 experienced workmen and doing more than a million dollar business every year. You are protected when you deal with this reliable company.

Ask Your Banker

Bungalows and Two-Flats—Pay Like Rent





The Most Liberal Time Payments

North-West Side Lumber Co.

A. I. Lurye, Pres. Main Office and Yards Established 1911

4440 W. North Ave. Phone Spaulding 9500

Open During the Week, 8 A. M. to 6 P. M.—Sunday, 10 A. M. to 4 P. M.

SOUTH SIDE DISTRICT OFFICE 6842 S. Western Ave., Hemlock 2801

Gary Branch Office and Yard

1734 Jackson St. Phone Gary 9297

BRANCHES

330 S. Wells St.....Harrison 4320
2332 Lawrence Ave....Longbeach 3724
3535 Southport Ave....Graceland 2830
5216 W. Madison St.....Austin 1554
417 E. 47th St.....Atlantic 1700
9046 Commercial Ave....S. Chgo. 9086
22 S. Crawford Ave. Van Buren 6011
HARVEY
154 E. 154th St.....Harvey 588
BERWYN
3822 Windsor Ave.....Berwyn 1823
FOREST PARK
7221 Madison St.....Forest 336
EVANSTON
503 Davis St.....University 86
CICERO
5805 W. 22d St.....Cicero 2130
GRAYSLAKE
Harry O. Rich.....Phone 114-J

Mail This Coupon Now

North-West Side Lumber Co., 4440 W. North Ave., Chicago

Without obligating me, please have a Best Built Estimator call and give me information and price on the construction jobs checked below. I am also interested in details concerning your exclusive co-operative plan that will save me many payments.

☐ Frame or Brick Garages, ☐ Bungalows, ☐ Small Homes, ☐ Two Flats, ☐ Summer Cottages, ☐ Additions, ☐ Porches, ☐ Enclosures, ☐ Concrete Foundations, ☐ Re-roofing, ☐ Painting and Decorating, ☐ Electrical Work, ☐ Brick Veneer, ☐ House Raising, ☐ Basements, ☐ Plumbing, ☐ Heating, ☐ General Remodeling.

Name..... Address.....

Phone.....

Met. 6-15

2nd Floor

FUR COATS Remodeled

2d Floor Marbro Theatre Bldg. **$50** 2d Floor Marbro Theatre Bldg.

Just think! NOW you can have your old Fur Coat remodeled like new—any style—for this amazingly low price. All our work is guaranteed.

Pay when you can on our new credit payment plan.

STORAGE FREE!

Special This Week ONLY!
We will clean and glaze, clean the lining and store your fur coat all for **$10**

MARBRO FUR SHOP

4124 W. Madison Street

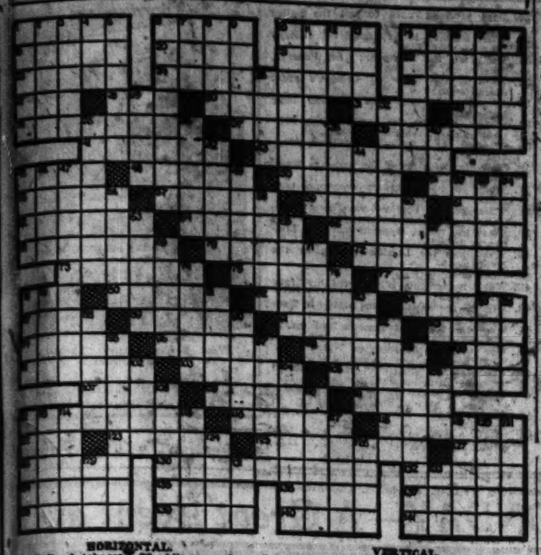
OUR BONDED MESSENGER WILL CALL

Phone Van Buren 4689

OPEN TUES., THURS. AND SAT. EVENINGS

2nd Floor

Cross Word Corner



HORIZONTAL.

1—Roll of tobacco.
6—District of Attica.
12—Portion.
13—Eluts.
14—Dots.
15—Island.
17—Bird's stomach.
18—Bailey.
19—Deprivity.
20—Belonging to the past.
21—Medicinal plant.
22—Before.
23—Wrath.
25—Carnal pest in plainness.
31—Perched.
32—Prepare.
33—Drying.
34—Whirls.
35—Animals.
41—Give.
43—Wire cutters.
44—Bristle.
45—Evil-like animal.
46—Show contempt.
51—Mineral spring.
52—Pollute.
53—French novelist.
54—Dogwheels.
56—Emma in Spanish.
57—Reach upward.
58—Strength.
59—Resembling a dragon.
60—Brakes oneself.
61—Saxhorns.
62—Trappers.
74—Is necessitate.
75—Calyx leaf.
77—Allowance for waste.
78—Vehicle.
80—Strive.
82—Seventy.
84—Get up.
87—Verbal.
89—Projecting part of a roof.
91—Prohibit.
93—Boy's nickname.
94—Makes muddy.
96—Pricks.
98—Recovers.
100—White metal.
101—Violent gust of wind.
103—Falls in drops.
105—Sterility.
107—Hangs down.
109—Lowest tides.
111—Cajoles.
115—Talks artlessly.
116—To fancy.
118—Bristles.
120—Letter.
123—Camps.
125—Separated.
127—Place.
128—Library.
130—Dandelion.
135—Coast.
136—Saltpeter.
138—Lake.
139—Mineral oath.
147—Harvest.
150—Delightful regions.
139—Buried.
140—Take out.
141—Fly a broom.

VERTICAL.

1—Heals.
2—Sharpish.
3—One who believes.
4—Corroded.
5—Be incarnated.
6—Rolled upon.
7—Transgress.
8—Carriage.
9—Steer direction.
10—Shields.
11—Singing with a quaver.
12—Grain.
13—Pills with fear.
14—Crust.
15—Exist.
16—Utters melodious notes.
17—Belief.
18—Wooden strips.
32—Sheep.
34—Girds.
37—Wandering
38—Belonging to Persia.
39—Class.
39—Knob.
40—Stupid fellow.
42—Forward money.
44—Fruits.
45—Be prominent.
46—Earnestness.
47—Part of Ireland.
49—Ankle.
52—Enter.
53—Mohammedan prince.
54—Indians in Wisconsin.
56—Stale.
58—Thoughtful.
60—Neckcloth.
63—Eradicate.
65—Savory.
67—Mountain sprough.
69—Plant fiber.
71—Were legated.
74—Bathed.
76—Parts of the ears.
78—Backs.
79—Melody.
81—Long for.
83—Estimated.
85—Bad.
86—Disown.
88—Is the lowest degree.
90—Saw suddenly.
92—Improve.
95—Time regarded as.
97—Wet down.
99—Those who withdraw.
102—Eye.
104—Went swiftly.
106—Sleep.
108—Dispatcher.
110—Precedents.
112—Flat surface.
113—Violent.
114—Kind of type.
116—One cable meter.
117—An element.
118—Thick.
120—Push with the shoulder.
124—Precipitous.
126—Whirl.
126—Council.
129—Decade.
131—Anarchistic.
133—Command.

(Answers on page eight.)

DIPLOMAS GIVEN 88 GRADUATES AT YORK COMMUNITY

Flag day last Friday had an added meaning for the 88 graduates of York Community High school, Elmhurst, inasmuch as it was also commencement day for them with the scene laid in the high school auditorium.

Frank Avery, son of Mr. and Mrs. F. B. Avery, first in scholarship among the graduates, delivered the valedictory address, while Miss Winifred Hornberger, ranking second, was salutatorian.

Among the other graduates winning honors were William J. Hoskoff, who has been elected to the National Honor society and also to the National Athletic Scholarship society. Alice E. Berens, Robert M. Black, Howard C. Fischer, Aubrey F. Heims, Donald Pettet, Marjorie L. Saint, Margaret L. Schueman, Edgar A. Spoegle, Amy J. Stewart, Madge E. Stewart, and Carmen Wahl also won membership in the National Honor society, together with the valedictorian and salutatorian.

E. Maynard Bauby, Harry U. Burns and William E. Luechkie were elected to the National Athletic Scholarship society for outstanding work in athletics during their high school years. The Rev. Roy Ewing Vale of Oak Park was the speaker.

School to Keep Flag Day.

There will be a program in observance of Flag day at Mayfair school, 4626 North Knox avenue, next Friday, according to an announcement made last week. Miss Annie S. Newman is principal.

Aurora Musical Club Installs New Officers

At the final meeting of this year of the Beethoven Musical Club of Aurora recently the new officers were installed. They are: President, Arthur Nickson; vice president, Miss Alice Carter; secretary, Miss Dorothy Rydquist; treasurer, Paul Erickson. Following the business meeting a program was given by Miss Caroline Ernst, Beverly Hamilton, Miss Dorothy Simpson, Miss Dorothy Rydquist, Harold Buckley, and Everett Stallmann.

Boys' General Assembly Forms Four New Locals

The drive of the boys' general assembly for the promotion of better boyhood throughout the 14th street district is meeting with great success, according to an announcement made by officials last week. Four new locals have been formed within the last ten days. The assembly is an organization for the betterment of boyhood regardless of race, color, or creed, and now has about 500 members in Chicago.



Permanents...
THE WAVE from Paris
Realistic 12.50
Deep, soft marcel effect with ringlet ends.
Requires no finger waving or combs.
Frederic Vita-Tonic $10
Eugene $10
Complete Department of Scientific Beauty Culture by Trained Experts
ELIZABETH LYNCH
"The House of Personal Charm"
147 S. Oak Park Ave., Oak Park
Telephones Euclid 9260-9261

the same "Unique" Cleaning Quality

IN the twenty-eight years of our service to Chicago people we have grown to be one of the largest cleaning establishments of the West Side. But our work is still given painstaking, personal care, and we gladly guarantee complete satisfaction. NOTE OUR NEW LOW PRICES—TAKE ADVANTAGE OF THE SAVING THIS MEANS TO YOU!
Phone us!

DRESSES Cleaned and Pressed $1.50 and up
MEN'S SUITS Cleaned and Pressed $1.00
OTHER ARTICLES IN PROPORTION

Your Garments Returned in Moth-Proof Bags Upon Request

Phone Brunswick 9100
For Prompt Pick-Up Service

UNIQUE CLEANERS and DYERS Inc.
KLEAN KLEANERS & LIVE DYERS
2637-45 W. Chicago Ave.

THESE SALES FOR MONDAY

AMERICA'S FASTEST GROWING CHAIN STORES

GOLDBLATT BROS.
Chicago Ave and Ashland • Lincoln and Belmont Ave. • 47th Street and Ashland • 91st Street and Commercial Ave

Preserves Jar 19c — Gold Leaf Pure Fruit Preserves—Strawberry, Raspberry, Peach, Pineapple. (No Mail or Phone Orders.)

Salmon Tall Can 19c — Spartan medium red salmon. 3 cans for 55c. (No Mail or Phone Orders.)

Raisins 2 lbs. 20c — New crop seedless or muscatel. 25 pound box, $1.89. (No Mail or Phone Orders.)

"Lacius" CIGARS Box of 10 — 50 for 1.79

Sun Tan FROCKS Are New!



Fashion has decreed that the smart woman wear the low-back, sleeveless sport frock to acquire a stylish tan.
$1.69 Value
For golf, tennis country and vacation wear 87c
White pique trimmed with colored check piping, buttons, belt. All regular sizes.

Rubber Sole, Ankle Patch
Gym Shoes



for Boys and Girls 44c
Brown or white, all sizes to 6. Regular $1 values, specially priced. No phone or mail orders.

Full Fashioned Hose of Pure Silk



Silk to four inch marcerized top. In flesh, nude, suntan and other popular seasonal shades. All sizes. Values to $1.50. Special, 67c

"IRON CLAD" HOSE
Pure silk, service weight, picot top, 4-ply mercerized heel and toe. In flesh and 20 other shades. $1 val., pr., 47c

Men's Rayon and Mer. Hose
In fancy plaids. Substandards of 35c grade. All sizes. Special, per pair, 17c

Women's Philippine Gowns



Regular $1.29 Value
Hand made and hand embroidered gowns of fine nainsook, in V, round or square neck style, sizes 16 and 17, six pretty designs.... 79c

Infants' Play Suits Of Fruit of the Loom 87c



This make of boys' suits is well known for quality material and good tailoring. Sizes 2 to 6. No phone or mail orders.

Boys' Blue Denim Play Suits



33c
Light chambrays and steifel, with red trimming. Short sleeves. Sizes 3 to 8.

Stamped Bedspreads



For Full Size Beds
Artistic designs stamped on heavy quality muslin sheeting. Mail and phone orders promptly filled. 79c

72x99 or 72x90 "CAST IRON" SHEETS, 98c
Famous for their smooth, even weave. Extra heavy quality, bleached white. $1.59 values.

Table Damask
Pure linen, 70 inches wide, close woven of pure flax-on yarns. Per yard, 1.25

81x99 Sheets
Double bleached sheets of strong, durable quality. $1.19 values. Special, each, 79c

Butcher Linen
36 inch, heavy quality, bleached snow white, for pillow cases, sheets. Yd., 15½c

Colored Hem Sets
Consisting of 1 sheet, 81x99 and two pillow cases 45x36, with fast color hems, neatly boxed. Set, 2.75

Crash Toweling
16 inch toweling of strong quality, blue stripes. Free from dressing. 12c grade. Yd., 6½c

Saxon Tubing
45 inch linen finish tubing, woven of long staple cotton yarns. 45c val. Yard, 25c

No phone or mail orders

84x105-Inch Rayon Bed SPREADS 3.25



$4.95 Values
For full size bed. Beautiful rayon spread in pretty new designs. Long enough to cover bolster. Neatly scalloped all around. Blue, rose, gold, green and lavender shades.

Summer Blankets
Full size cotton blankets, neat plaid patterns, in a choice of colors. A regular 98c value, special at 67c

35,000 Yards of 98c to $1.19
Summer Wash Goods
An early season sale of new summer fabrics that will be of interest to every woman, because the values represented are so exceptional!

Silk and Cotton Crepe
In charming new prints that are so much in vogue this summer. 36 inches wide; regular 98c quality.

Rayon Faille
In two-tone and plain shades, for dresses, slips, spreads, etc. 36 inches wide. Worth $1 per yard.

Choice, Yd., 59c

Printed Rayon Voiles
And plain colanese voiles, in newest patterns and color schemes. 36 inches wide, guaranteed washable. $1.19 value.

40-In. Rayon Twill Satin
That is lustrous and soft, for slips, drapes, spreads, etc. Many pastel shades as well as black and white. $1 quality.

Sale of ALL-SILK CREPES, Yard 1.74
Satin Crepe—Canton Crepe—Flat Crepe—Values $3 to $4.95 per yard, and end-of-season price. Many silks in the popular print designs, as well as plain colors.

Windsor Crepe
Printed and plain, for lingerie, drapes, spreads, etc. Washes beautifully. Worth 35c per yd. Special, 19c

40-Inch Silks
Printed Georgette Crepe, crepe de chine and chiffon, in both large and small designs. Vals. up to $2.50 per yard. Special, $1

36-In. Broadcloth
With soft mercerized finish, in stripes, checks or plain. Ideal for shirts, sport blouses and dresses. Worth 50c a yard. Only 23c

Arch-Savers
By the Makers of Martha Washington Shoes
Patent Leather, Black and Brown Kid
Stylish shoes that are built to give added support to the arch, with combination lasts, narrow heels. High, Cuban or military heels. Shoes that combine a world of style with the maximum of comfort. Three of many styles sketched.

$5





CHILDREN'S OXFORDS
Patterns and Lasts with Comfort in Every Line.
The "Empire" make. Genuine calf uppers, black or tan. Solid oak leather soles and rubber heels. Sizes 5 to 2. $1.75 values, very special 79c
No mail or phone orders.

SPECIALS for Monday
No Mail or Phone Orders.

Water Glasses. With famous horseshoe trade mark. 6 for 9c
50c Lavoris Antiseptic mouth wash, 29c
Bromo-Seltzer 60c size, special at 36c
Colgate's Tooth Paste 25c size, on sale at 12½c
Pompeian Face Powder 60c size, all shades, at 25c
Kitchen Klenzer 3 cans limit. Large can, 3c
Smoking Tobacco Prince Albert or Velvet, 1-lb. can, 86c
O. N. T. Crochet Crochet cotton in a good assortment of shades, 5 Balls 29c
Plaid Blankets Full size cotton blankets, 3 limit, $1.00 value, 67c
2-In-1 Polish All colors, regular 15c value, can, 7½c
(Right Reserved to Limit Quantities on All Items.)

3-Piece Sun parlor Suite



Attractive suites sturdily made and finished in attractive enamel. Suitable for sun parlor, porch or garden. Without cushions. 23.50



2-Pc. Parlor Suite
Davenport and club or wing chair in linen frieze. Antique mahogany finish. Reversible cushions. Beautifully designed, embodying master craftsmanship. $225 value 139.50
Use Our Easy Payment Plan.

White Lead
Dutch Boy
Genuine pure white lead:
100 lbs. ... $11.30
50 lbs. ... 5.80
25 lbs. ... 2.90
12½ lbs. ... 1.50

Valspar Varnish
In gallon cans. Regular $6.75 value. Special, 4.25



Garden Hose
50 ft. corrugated hose, guaranteed quality. $6 value. Special, 3.49

Guaranteed Paint
In many pretty colors and white. $2.50 value. Gallon, 1.59

"Banner" Paint
"Banner" Paint, ready mixed colors or white. $1.75 value. Gallon, 98c

$1 DOWN SALE



Kitchen Da-Lite
2 styles! With pull chain, at 85c
With cord and plug, $1.40



$1 Down
Crystal Fixtures
8-inch, 2 rows, 6.99
12-inch, 3 rows, 9.99
16-inch 5 rows, 13.99
Heavy silver-plated imported crystals, wired ready to hang. For living room or sun parlor.



Candle Drop or Ceiling Fixtures
Regular $25 value. New La Salle finish. Blends with any interior. 11.98



2-Lite Bedroom Fixtures
Ivory finish; completely wired. $1.75 value. Special at 57c
2-Lite Fixture, $1.25

HALF SOLES AND RUBBER HEELS PUT ON MEN'S, WOMEN'S OR CHILDREN'S SHOES, 87c

ROSARY GIRLS END YEAR WITH PRETTY RITES

Candle, Rose Ceremony Observed by Classes.

Colorful festivities marked this year's commencement at Rosary college, Rivert Forest, as forty-two young women received their diplomas. An extensive program beginning with the senior breakfast on the west campus on Saturday, June 8, and ending with the conferring of degrees by the Rt. Rev. Bernard J. Sheil, auxiliary bishop of Chicago, on Monday morning brought the school year to a close.

The most picturesque feature of commencement was the candle and rose ceremony on Sunday evening. This consisted of an exchange of candles and roses between the seniors and the juniors. The lighted candles given by the graduates to the younger girls symbolized the passing of the light of knowledge and the love of truth from the senior to the junior class and the roses received in exchange expressed the love and loyalty which form the bond between the college and its students.

St. Viator President Preaches.

The principal event of baccalaureate Sunday consisted of a sermon preached at 2:30 o'clock by the Rev. J. W. R. Maguire, C. S. V., president of St. Viator college, Bourbonnais, Ill. The ceremony closed with solemn benediction given by Very Rev. Msgr. John J. Code, pastor of St. Edmund's church, Oak Park, assisted by the Rev. Timothy E. O'Shea of Visitation church and the Rev. E. L. Dondanville of St. Thomas Aquinas church.

At 8 o'clock Sunday evening the glee club of the college presented a special program. The singers were grouped on the cloister walk and the students and their guests on the lawn in front of the cloister building.

Preceding the conferring of degrees on Monday morning a solemn high mass was sung, with Bishop Shell presiding. The Very Rev. Richard V. Walker, O. P., was celebrant; the Rev. William P. McIntyre, O. P., deacon, and the Rev. Vincent R. Hughes, O. P., subdeacon. Following the mass "Emitte Spiritum" was sung by the glee club. Candidates for degrees were presented by Father McIntyre, and the diplomas awarded by Bishop Shell.

Roll of Graduates.

The degree of bachelor of arts was conferred upon the following:

Esther W. Altini,	Lucille Meyers.
Elizabeth D. Barrett,	Irene M. Mithall,
Alice M. Barrett,	Marian McNulty,
Rosemary Baskerville,	Irene A. Nugent,
Catherine M. Breen,	Harriet O'Malia,
Aileen M. Carey,	Fireide M. Periolat,
Anita Connelly,	Helen B. Pirritte,
Margaret L. Donovan,	Irene M. Roland,
Gladys L. Dungan,	Estelle G. Roehle,
Isabelle Frisch,	Katherine M. Russell,
Edythia Glendenning,	Catherine C. Ryan,
Helen F. Gorman,	Kathleen Ryan,
Martha G. Halloran,	Marian A. Shay,
Genevieve Hermanek,	Mary L. Thometz,
Bernice M. Heinemann,	Geraldine H. Tully,
Marie M. Hughes,	Kathryn Walsh,
Florine Ill,	Mary Weimer,
Agnes Kelliher,	Frances M. Wilkins,
Mary E. Kelly,	Mary B. Yore,
Elizabeth E. Lloyd,	Sister Mary Anastasia
Mary E. May,	Mass.
Olive A. Masurek,	

Six of the graduates are residents of Oak Park and River Forest.

2 MORTON HIGH SCHOOL CLUBS NAME OFFICERS

Two clubs at Morton High school, Cicero, have elected their officers for next year. Miss Edith Pope will head the Junior-Senior Book club and George Levy will guide the Radio club.

The officers of the Junior-Senior Book club, besides the president, are: Vice president, Miss Ethel Hanzlik; secretary, Jean Wentworth; treasurer, Miss Rosalie Derra; chairman of program committee, Miss Georgiana Nosek. The adviser is J. F. Anderson. The retiring officers are: President, Erwell Schroeder; vice president, Irwin Beiza; secretary-treasurer, Miss Berintha May.

The officers elected with Levy by members of the Radio club are: Vice President, George Dvorak; secretary, Joe Rajspas; treasurer, Eugene Reed. The adviser will be H. T. Thomsen, replacing G. K. Pierce. The retiring president is Charles Matuska.

Plan New Dramatic Club at Marshall High School

Plans are being made by members of the Dramatic club of the branch of Marshall High school for the formation of a junior dramatic class in the main building next semester. The student director is Miss Zena Rey. Other officers are: President, Miss Frieda Yavits; treasurer, Miss Lilyan Laser; secretary, Miss Mildred Levy, and publicity manager, Miss Helen Fellows. The sponsor is Miss Frances L. Spector.

Sign Removal Permitted.

South Dakota's highway commission can remove any advertising sign on trunk highways without notice, the attorney general has ruled.

FREE!

Carburetor adjustment or installation of any new carburetor

This offer good for short time only. Bring or send this ad—it is worth money to you.

A new carburetor pays for itself—plus performance.

4437 W. Madison St.

LOFTUS CARBURETOR MAN

4437 W. Madison St. Maryland 1160

IOWA STUDENTS HONOR FOUNDER OF ROSARY COLLEGE



In honor of the Rev. Samuel Mazzuchelli, founder of Rosary college and reputed designer of the old capitol of Iowa, which now serves as the administration building of the University of Iowa, the Iowa club at Rosary presented to the school a picture of the famous old Iowa building. The picture above shows the members of the club. Front, left to right: Miss Mary Duffy, Miss Eleanor Cunningham, Miss Marie Lacey, Miss Ruth Kerker, Miss Jane Walker, Miss Marjorie Elliott, and Miss Florine Ill. Rear: Miss Eleanor Schrunk, Miss Katherine Ward, Miss Margaret Fitzgibbons, Miss Helen Niles, Miss Catherine Becker, Miss Muriel Reynolds, and Miss Evelyn May. As president of the club, Miss May made the presentation. [TRIBUNE Photo.]

BUYS CASTING ROD FOR $2.69; MAKES PROFIT OF $22.31

The Tribune will pay $2 for each story of aabest bargain obtained in a neighborhood store printed in the Metropolitan section. Address Bargains, Metropolitan section, The Tribune. Make them short and snappy, writing on only one side of the paper, and print your name and address plainly.

Chicago, June 11.—Last summer I purchased a casting rod for $2.69 at a neighborhood sporting goods store. I went with a friend on a fishing trip to Long Lake, Wis., and the friend developed such a strong affection for my rod that he offered me $25 for it. The transaction took place in record time. My profit was $22.31. I'll tell the world that was some bargain.

ROBERT G. MURRACH.
5418 Hirsch street.

47 CENT HAT ADMIRED.

Chicago, June 9.—I bought a soiled pink hat made of silk straw braid for 47 cents at a neighborhood store two years ago. After it was cleaned it looked even prettier than I had hoped so it made its debut at a party, where it was much admired. The next year I dyed it purple and trimmed it with little white flowers. If compliments are any criterion for bargains, then this was my best one.

MRS. R. J. DRYSCH.
2940 North Mansfield avenue.

WATCHES MONTHLY SALES.

Chicago, June 10.—Two months ago I was shopping in a department store on Madison street near Crawford avenue and chanced upon the best bargain I ever got in hosiery. Black silk stockings regularly selling for $1.75 were on sale for 19 cents a pair. They have worn remarkably well—not even a run in them so far. It pays to watch out for end-of-the-month sales in neighborhood stores; they offer some exceptional bargains.

MRS. J. A. EKBLOM.
1908 North Spaulding avenue.

MIDWEST CLUB WOMEN WAGING MEMBER DRIVE

Wives, mothers, sisters, and daughters of members of the Midwest Athletic club, 56 North Hamlin avenue, were invited to join the woman's auxiliary of the organization in an appeal made in connection with the campaign to augment the membership to 1,000 women. The present enrollment is about 600.

The chairman of the auxiliary membership committee is Mrs. Samuel P. Moore. Officers of the auxiliary are: President, Mrs. Joseph Mills; first vice president, Mrs. George J. Dehn; second vice president, Mrs. B. J. Boehm; recording secretary, Mrs. Sol Westerfeld; corresponding secretary, Mrs. Bernard Baer; assistant corresponding secretary, Mrs. William Renz; treasurer, Mrs. L. M. Watson, and assistant treasurer, Mrs. George E. Hart.

72 STUDENTS GET DIPLOMAS FROM ST. IGNATIUS HIGH

Jos. A. Graber Gives Graduation Address.

Another class of seventy-two students was added to the long list of alumni of St. Ignatius High school, at 1076 Roosevelt road, at the graduation exercises at the Studebaker theater on Wednesday. The address to the class was give by Joseph A. Graber, an alumnus and the father of one of this year's graduates. Class medals were awarded to Louis W. Tordella and John J. Callahan, both of whom had averages of at least 95 for their four years' course.



JOHN J. CALLAHAN. (Mabel Sykes Photo.)



LOUIS W. TORDELLA.

The roster of graduates was as follows:

Peter J. Almeroth,	Jerome J. Jehlik,
Robert H. Almeroth,	Jos. T. Kaminskas,
Peter Bagnuolo,	Bernard M. Kean,
Albert W. Beutler,	Thomas F. Kelly,
Raymond F. Braun,	Joseph A. Krupka,
Thomas B. Breen,	Wm. J. Lennon,
Albert S. Bruchas,	Chas. P. Magrady,
Joseph E. Bartgral,	John P. Mahoney,
John J. Callahan,	Wm. C. McDermott,
Melvin W. Carroll,	Edward J. McHale,
Charles J. Callahan,	Edward J. O'Donovan,
Edward G. McGilles,	Francis J. O'Keefe,
Edward J. McMahon,	Donald J. O'Neill,
Chas. P. McNicholas,	Ambrose J. Otte,
Joseph Mammoser,	William T. Payne,
Rudolph A. Michuda,	M. B. Peszynski,
Robert B. Moore,	Joseph A. Peirone,
John M. Morrison,	Paul F. Quinn,
John D. Moss,	Rosario G. Ruffalo,
John P. Murphy,	Edmund Ryan,
Robert F. O'Connor,	Vincent G. Savage,
Thomas J. Casey,	Leonard J. Slattery,
John L. Celia,	William H. Schaefer,
Edward J. Connelly,	John S. Soltes,
Marco A. Constantine,	Robert F. Stavinoga,
Michael J. De Marie,	John J. Sullivan,
Dominic J. De Vito,	Alfred A. Theriault,
James E. Doody,	William Thomas,
Russell M. Dunleavy,	Louis W. Tordella,
Edmund J. Flynn,	Valerian A. Vessly,
John T. Franey,	John T. Walsh,
Eugene J. Graber,	Martin P. Walsh,
Frank J. Granat,	Leo J. Wiltrakis,
Edward J. Hand,	Edward R. Zarzaiuski,
John J. Hancock,	John A. Zimkoski,
William J. Hanley,	Louis B. Zimgrabe.

Louis W. Tordella was valedictorian of the class.

$1,500,000 for Eyes.

Injuries to eyes of 2,767 Wisconsin laborers cost nearly $1,500,000 in damages in four years, says the state industrial commission.

WHO SAID IT? When, Where and Why

Following are the answers to quotations previously published:

Quotation—*I should worry.*

Answer—These words are attributed to former President William Howard Taft, who is supposed to have said them when his administration was criticized by former President Theodore Roosevelt, who had been Mr. Taft's personal and political friend. "I should worry" afterward became a favorite slang expression and is in general use today.—**James Conwell, 6202 Lakewood avenue, Chicago.**

Quotation—*One more such victory and we shall be ruined.*

Answer—Pyrrhus (318-272 B. C.), king of the little country of Epirus, northwest of Greece, was a kinsman of the family of Alexander the Great and was ambitious to imitate the great general's career. Tarentum, a Greek city in lower Italy, at war with Rome, invited him to fight their battles and he accepted with alacrity. Pyrrhus sailed for Tarentum in 280 B. C. with about 25,000 soldiers and a number of elephants. In the spring of that year the Greek and Roman armies met at Heraclea and Pyrrhus won the victory, chiefly with his cavalry and the elephants, which caused confusion in the Roman ranks.

The war was renewed in the spring of 279, when Pyrrhus invaded Apulia. At Asculum the king of Epirus, supported by the Tarentines, Samnites, Lucanians, and Bruttians, met the allied forces of Rome, Latium, and Etruria. The battle lasted two days, but Pyrrhus finally won. Congratulated on his triumph, he looked over the field where 3,500 of his men lay dead, and replied: "Another such victory and we are undone."

From this incident has come our expression "Pyrrhic victory," meaning a victory won at too great price. —**Judson L. Rose, 1730 West Adams street, Chicago.**

NOTE—Authorities differ as to what Pyrrhus actually said, whether it was "We are undone," "We shall be ruined," "I am lost," or "I shall have to return alone to Epirus"; but the meaning is the same.

Quotation—*Reduce taxation before taxation reduces us.*

Answer—This was said by Horatio Seymour, a civil war governor of New York, in 1868, when he was running for President on the Democratic ticket against Gen. U. S. Grant. The words were spoken during one of Seymour's speeches in New York.—**Chester Schieff, P. O. Box 131, Gary, Ind.**

Nobel P.-T. Group to Hear Talk on Schools' Service

Dr. C. J. Lunak will speak on "Public Schools and the Service They do" at a meeting of the Parent-Teacher association of Nobel school, 4127 Hirsch street, on Thursday. A musical program will be presented by graduates of the Sherwood School of Music. The president of the Nobel P. T. A. is Mrs. Edward Steege, and the principal of the school is J. Strong.

Do You Know London?

1. What is London's most famous clock?
2. Where is it?
3. Who lives at No. 10 Downing street?
4. What is the name of the King's London home?
5. Who lives at York House?
6. Where are the crown jewels kept?
7. What is the popular nickname for the pavement of the strand?
8. What is known as "The Old Lady of Threadneedle Street"?
9. What famous character in fiction lived in Baker street?
10. What does the Londoner call his subway?
11. Are London buses two-storied?
12. What is said of a person born within the sound of Bow Bells?
13. What is meant by the City?
14. Is Temple Bar a place or a building?
15. What is Piccadilly Circus?
16. What is the fashionable place for horseback riding in London?
17. How did it get its name?
18. What spot is officially the center of London?
19. What class of people live in Mayfair?
20. What class of people live in Limehouse?
21. What is Pall Mall?
22. How is it pronounced?
23. For what is Bond street famous?
24. For what is Harley street famous?
25. For what is Whitehall famous?
26. For what is Fleet street famous?
27. What is the popular nickname for a London policeman?
28. How Scotland Yard derived the police of London?
29. What building is nicknamed Old Bailey?
30. What is Old Vic?
31. What are the initials: St. Pancras, Paddington, Waterloo?
32. What is the name of London's great opera house?
33. In what building does England bury her great dead?
34. Is the Cenotaph the tomb of the British unknown soldier?
35. What is the Church of England cathedral in London?
36. Is Westminster abbey the same as Westminster cathedral?
37. Where do the coronation ceremonies take place?
38. Where has the Portland vase been exhibited for more than 100 years?
39. What two great disasters ravaged London in 1666?
40. What does the Londoner mean by the Monument?
41. What is Cleopatra's Needle?
42. What monument is guarded by four bronze lions?
43. What is the most famous statue in Kensington park?
44. Who was the most famous lord mayor of London?
45. Who was Sir Christopher Wren?
46. What are Gog and Magog?
47. Where are the soap box orators allowed to make their speeches?
48. Does the Thames flow through London or form a part of the boundary?
49. What is the most famous of the bridges?
50. Where do the cabmen use their notorious language?

(Answers on page nine.)

PAINTING! —then call on us



West Side's Largest Exclusive Paint Dealer.

4341 W. Madison St.
All Phones Columbus 2600

Advertise in The Tribune

NO PHONE OR MAIL ORDERS

Starting MONDAY—A Great Event at

The 12th Street Store
HALSTED ST. COR. ROOSEVELT ROAD

Every item advertised — and many more unadvertised —is priced away below regular to bring here every mother who needs things for the baby. Compare the prices!

Baby Week

Items on Sale While Quantities Last

Diapers 27x27 inch
Of heavy quality double fleced flannelette, hemmed and ready to use. 1.69 value. Dozen in pkg. 1 pkg. limit. **95c**

Infants' Summer Dresses
79c Values
Made of sheer fabrics in various styles. Stitched in contrasting colors. Special at **39c**

Tots' Better Dresses
Broadcloth, printed percales, novelty cloths, etc. In dainty styles for tots 2 to 6 years. Tubfast. 1.95 values. "Cinderella" dresses included. **77c**

Tots' Summer Sun Suits for play
Each suit is well made and has a pocket trimmed with contrasting piping to match collar trim. Made of chambray, khaki, printed fabrics, Sheiffel cloth, etc. Various styles. Values to 69c. **23c**

Tots' New HATS *Values to 1.69* **85c**
Various styles in silk and rayon hats, trimmed with straw, tucking, ruffles, and dainty ribbons. All colors.
Second Floor

Infants' Bonnets
Made of Capitol silks, crepe de chine, crepella, etc. Trimmed in various ways. All sizes. Values to 1.95. **66c**

Stockings
For infants. Sizes 4 to 6. Regularly 49c a pair. **27c**

Crib Sheets
Size 36x54 inches, of fine quality muslin. Hemstitched. 69c value. **38c**

Blankets
Famous ESMOND blankets in size 30x40 inches. New nursery patterns. Stitched edges. Pink or blue. **67c**

Bathrobes
Various checks, plaids, floral patterns, etc. Broken range of sizes. Values to 1.98. **74c**

Infants' Bootees
Crocheted of part wool yarn, constrastingly trimmed. Pink or blue ribbons. 49c values. **23c**

Boys' and Girls' Sleepers
One-piece garments of printed fabrics in checks, stripes and figured patterns. Attractively trimmed. Sizes 2 to 6. **33c**
Second Floor

Infants' Sweater Sets
Cap, sweater and bootees of all wool. Trimmed with silk or rayon stitchings in contrasting colors. Pink, blue or white. Regular 2.48 values. **1.49**

Maxwell House Coffee 3 Lb. Can **1.32**
Whole bean or steel cut, specially priced.
Sixth Floor

Rubbing Alcohol **19c**
Pint size bottle, very specially priced.
Main Floor

Boys' Knitted U'suits **29c**
Made of cotton fabric—sleeveless and short sleeve styles, knee length. Sizes 24 to 34.
Main Floor

Rayon U'wear *For Women 'Way Underpriced!* **89c**
Bloomers Panties Chemise Step-ins Combinations, Etc.
Made of fine gauge rayon, in pastel shades. Various styles. All sizes.
Second Floor

New Low Shoes *for Misses and Girls* **1.33**
All leather low shoes of the finest workmanship in popular colors and black. Smart pumps, straps, oxfords, ties, etc. Sizes 8½ to 2.
Second Floor

Your Choice—Three Rare Values!

Here are just a few values from our Furniture Department. Many more unusual values unadvertised.

Simmons Beds **6.75** Values to 12.75
2-inch continuous post steel Bed with four decorated cane panels. Can be had in all regular sizes. **6.75**

DAY BEDS PADS
Give your day bed a new pad. All cotton filled, deeply tufted, roll edge. Covered in attractive cretonne. Each. **6.75**
Fourth Floor

55 Pound Mattress
An all cotton mattress with roll edge, deep tufting. Covered with fancy ticking. **6.75**

WANTED!

Old Radios—Pianos Phonographs—Musical Instruments, etc.

We Are Making an Exceptional Allowance for Them Now on the Purchase of

Radio's most amazing VALUE the NEW 15TH ANNIVERSARY ZENITH RADIO



AUTOMATIC TUNING
SCREEN-GRID CIRCUIT
TRUE DYNAMIC SPEAKER
EXQUISITE CONSOLE

for only $175

TERMS TO SUIT
Immediate Delivery

HOME APPLIANCE
RADIO STORES
—TWO STORES—
4123 W. Madison St. Phone Van Buren 4446
4803 W. 22nd St. Phone Cicero 388
Stores Open Every Evening

We Now Offer New Prices On the New 1929 All Electric

ATWATER KENT RADIO

Liberal Trade-in Allowance on Your Old Set



FREE Delivery and Installation Service on Set

$161.50 Complete

This price includes set, speaker, tubes, cabinet, installation, delivery and service. Nothing else to buy.

FREE!
With Each Atwater Kent Radio, a Fine Double Tray Floor Ash Stand

BOLOTIN
—2 STORES—
4801 Washington Blvd. Estebrook 1393
729 Roosevelt Rd. Roosevelt 8917
OPEN EVENINGS EASY TERMS

BROPHY POST AND FORGES TO PLAY BASEBALL GAME

Teams to Clash at Legion Picnic Today.

James G. Brophy post, No. 135, of the American Legion, has accepted the challenge of Forges post to a game of indoor baseball to be played today at Forges woods, 95th street and Archer avenue. Commander Al Brodie has announced that the game will be played as one of the features of a basket picnic to which the wives, sweethearts and children of members are invited.

The judges of events will be Joseph Savage, James Coughlin, Martin Ward and Oscar Caplin. Red Cross nurses will be supplied by Mary Conway, president of Brophy auxiliary.

On Flag day, June 14, Lawndale-Crawford post, No. 98, presented an American flag to the R. O. T. C. unit of the Carter H. Harrison High school. Presentation was made by David L. Shillinglaw, department commander.

A Jewish national war memorial, dedicated to the memory of all Jews who served in the army, navy, and marine corps during the wars of the United States, is to be established in Chicago under the auspices of the Tarmo-De Vere post, No. 469. Joseph R. Dortman, commander of the post, and the officials of Oakridge Jewish cemetery have provided for spaces necessary for the erection of this Jewish shrine at Oakridge Jewish cemetery, located at Roosevelt and Mannheim roads.

Oak Park post, No. 15, will be host to the representatives of the fifth district of the American Legion, department of Illinois, on Wednesday night at the Oak Park Y. M. C. A., Oak Park avenue and Lake street.

The recent death of Charles Levy, police chief of Berwyn, and a Legionnaire, has caused Berwyn post, No. 422, to adopt a resolution which said in part:

"Be it resolved that we, the members of the American Legion, Berwyn post, No. 422, do offer ourselves, our services, and our support collectively and individually, to the authorities of the city of Berwyn, for the enforcement and maintenance of law and order.

"Be it further resolved that if at any time we may aid, assist, or supplement the policing of this city, the constituted authorities may call upon us for our wholehearted support and cooperation."

La Grange post, No. 41, will receive tomorrow night the Allen Gilbert award in token of that post's having carried on the most outstanding community service during the last year of all posts in Illinois.

MARSHALL PROM LEADERS



The senior prom of Marshall High school was held at the Stevens hotel on Friday evening. Al Coleman, president of the class, and Miss Ethel Moses, his partner, led the grand march. [TRIBUNE Photo.]

Radio's most amazing VALUE the NEW



ZENITH RADIO

AUTOMATIC TUNING
SCREEN-GRID CIRCUIT
TRUE DYNAMIC SPEAKER
EXQUISITE CONSOLE

EASY TERMS for only $175

BOLOTIN
2 STORES
4801 Washington Blvd. Estebrook 1393
729 Roosevelt Rd. Roosevelt 8917
OPEN EVENINGS EASY TERMS



MEN'S SUITS OR OVERCOATS CLEANED AND PRESSED
$1.00



DRESSES CLEANED AND PRESSED
$1.50 AND UP

The Same High Quality and Expert Work at REDUCED PRICES

Graham and Daniel are so equipped that they are in an ideal position to maintain the high quality of their cleaning and dyeing and at the same time give you lower prices. They can do this because of a steady, continuous business from satisfied customers.

Prompt, Satisfactory Service

Let us prove to you that our cleaning and pressing service is the best on the West Side. Give us a trial.

Phone
Van Buren 5100
Oak Park
Village 8643

Graham & Daniel Co.
INCORPORATED
CLEANERS AND DYERS
4241-45 W. HARRISON ST.

L·K LEIN
Halsted-14th & Liberty
COME OUT OF THE BEATEN PATH
THE WEST SIDE'S GREATEST STORE
No C.O.D. Orders by Mail or Phone

Dollar Sale MONDAY
Look for the Dollar Sale Signs Throughout the Store of These and Many Other Items, Monday

Crepe de chine — Pure silk, washable, in 30 shades, also white and black, 40 in. wide, special, at yard, $1
Men's straw hats — Fine soft braid, brims can be worn turned down, fancy colored ribbon, all sizes, $1
Castile soap — Fontaine pure castile soap, $1.69 size bars, special at the 4 lb. bar $1
Glass trees — In several color combinations, so very ornamental and now so popularly priced at $1
"Startex" toweling — Heavy part linen with colored borders, regular price 19c yard. Special at, 7 yards for $1
Women's underwear — Chemise, stepins, bloomers, gowns and princess slips of muslin and pretty striped and plain voile, 2 for $1
Leather handbags — Plaid and novelty grains, pouch styles, all colors, lined and fitted with swinging frame purse and mirror. $1
Porto Rican twls. — Porto Rican Towels in a variety of handsome hand embroidered patterns, special at 4 for $1
Turkish towels — Heavy double thread, very absorbent, with blue, gold or pink colored borders (limit 10). 5 for $1
Women's nightgowns — Of muslin and voile, trimmed with lace, cap sleeves, and sleeveless, $1
Sweaters and sacques — All wool slipover and coat styles, in fancy patterns and plain white, 6 months to 6 years, at $1
Children's sun suits — Of broadcloth with fancy flowered dimity blouses, well made, 2 to 6 years, at 2 for $1
81x99 in. sheets — First quality, bleached, wide hems, good durable quality. (Limit 4), special, at $1
Women's pajamas — Made in pretty colors with white pants, smartly trimmed, special at, $1
Women's Lustre hose — Fine gauge rayon, seam up the back, 10 shades, every pair perfect, 2 pairs for $1
Rayon bloomers — For women, closely woven, heavy, durable weight, flat seams, double gusset, flesh, peach, $1
House dress-ap'n — Light color percales, collar or collarless styles, set-in sleeves, neatly piped, sizes 35 to 48, and Pinafore apron to match, both for $1
D & R cold cream — Daggett and Ramsdell's Perfect cold cream, $1.50 size jars, special at $1
Madras shirtings — Pretty striped and checked designs, guaranteed fast colors, 29c value. 5 yards for $1
Women's corselettes — Inner belt style, made of striped material with section of elastic, sizes 34 to 50, special at $1
Child's union suits — Checked nainsook boys' open front and button shoulder styles; girls' bloomer style, 2 suits for $1
Girls' dresses — Sleeveless or short sleeve Wash Dresses of broadcloths, prints and sheer fabrics, 7 to 12 years. 2 for $1
Gym shoes — for Boys and Men. Best makes, including Keds, khaki or white army duck, reinforced toes and stays, all sizes, $1
Cocoanut oil — Mulsified cocoanut oil hair shampoo, 60c size, special 3 bottles $1
Sanitary napkins — Best quality, soluble and absorbent, put up for L. Klein, one dozen in box, 5 boxes for $1
Lamp shade cov's — Mecaline cloth, 36 in. square with picot edge and beaded tassel ends, all colors, 2 for $1
Costume jewelry — Festoons, necklaces, brooches, chokers, earrings and bracelets, attractive styles, new finishes, many stone set, 2 for $1
Boys' play suits — Finished with red and blue pipings, in blue steifel khaki and denim, sizes 3 to 7 years, 2 for $1
Linen golf knickers — For boys, grey and plaid linens, or dark grey gabardine knickers, sizes 7 to 17 years, $1
Handkerchiefs — Men's initial handkerchiefs Manchester cloths, colored striped borders, hemstitched. Values to 25c, at 12 for $1
Fur collar lengths — Black, brown and mole coney, brown Jeanette, and others, in 27 inch lengths, 4 inch widths, taped, padded and lined, at, the length. $1
Rayon damask — for Drapery. Handsome designs and colorings, striped and allover effects, 50 ins. wide, yard, $1
Men's half hose — Novelty colored patterns, fine gauge rayon and mercerized 11½ le, sizes 10 to 11½, all perfect. 4 pairs for $1
Boys' dress shirts — Stripes, checks and figured patterns, long point collar, with pocket, 12 to 14, regularly $1.49, at $1
Barefoot sandals — For Children—fancy perforated tan uppers, composition soles, wedge rubber heels, sizes 6 to 2, $1
Coverall aprons — Gum rubber aprons, contrasting colors, neatly trimmed, fancy pocket, at 2 for $1
Sash curtains — Yard long, hemmed, ready to hang, with floral embroidered design, scalloped edges, 2 pairs for $1
Window valancing — Straight or scalloped bottom, drapery shadings, heavy velour, trimmed with fringe, 2 yards for $1
Summer Felt Hats — Styles for the miss, the matron, the young woman, small, medium and large head sizes. In colors that are favored for the warmer weather. Vagabond hats, Long back effects, Upturned brims, Long side, Snug fitting styles, Small brims. White, pink, maize, orchid, sand, bandera red, royal blue, navy and black. $1
Wash rugs — Size 24x36 inches, hit and miss effects, pretty borders, with fringed ends, special at only 2 for $1
Inlaid linoleum — 6 ft. wide, tile and floor block designs with colors blocked through to back, square yard, $1
Krinkled win. shades — Can be washed and cleaned, scalloped and fringed, complete with pull and brackets, at $1
Lawn or pch. chairs — Of clear oak stock neatly varnished, with double cane seat, special at $1
Carpet samples — Axminster, 25x27 ins., of all wool yarns, in pretty patterns, neatly serged at ends, special, each, $1
Golden Santos coffee — Fresh roasted Golden Santos coffee, (4 lbs. limit), special 4 lbs. for $1
Fiber suitcases — Well constructed, with 2 catches, lock and key with straps, 24 in. size in black or brown, at $1
Children's tot bikes — With double disc steel rubber tired wheels, jingle bell, for children to 3 years, at $1
Men's union suits — Athletic union suits, sizes 34 to 46, of fine light weight handkerchief cambric, 2 suits for $1
June peas — Continental tiny extra sifted Wisconsin peas, No. 2 can, special, at 6 cans for $1
Fancy new potatoes — Fancy No. 1 large size, (not second grade), special 30 lbs. for $1
Classic soap — Classic laundry soap, very special for Monday at 30 bars for $1
Card tables — Sturdily built card tables, moire or green leatherette tops, in black, mahogany, red (limit 2), $1
Strictly fresh eggs — Strictly fresh, large selected eggs, tomorrow at, 3 doz. for $1
Fresh leaf lard — Large fresh bells, specially priced for Monday only 8½ lbs. for $1
Black mission figs — Choice California quality, large size black mission figs, special 10 lbs. for $1
Sugar corn — Golden Goose brand extra standard Country Gentlemen sugar corn, No. 2 cans, at 8 cans for $1
Gold Dust — Gold Dust washing powder, (5 packages limit), large size packages, Monday at 5 for $1
Brighton hse. paint — For all uses, ready mixed, all colors and white included, special at gallon, $1
Sunnyside varnish — For floors, woodwork and all interior finish, dries hard overnight with perfect gloss, gal., $1
Beverage bottles — Quart size beverage bottles of clear crystal glass, special, 2 dozen for $1
Window screens — Wood frame adjustable covered with high grade black screening, size 15x33 ins., special, 3 for $1
Lunch kits — Black japanned lunch kits, complete with pint vacuum bottle, special at $1
Hose reels — Extra heavy seasoned wood, iron wheels, will hold 100 feet garden hose, special at only $1

SUMMER TO BE BEST IN RADIO, EXPERT CLAIMS

High Power Conquers Old Bugaboo—Static.

CINCINNATI, O.—Summer is faced this year by radio manufacturers and broadcasters with more optimism than ever before in the history of the industry, according to Powel Crosley, radio expert. Summer radio as a separate entity is no more.

That "summer radio," as a separate and fearful factor in the radio industry is no more, is due more, perhaps, to the attitude of the radio listeners rather than to that of the manufacturers and broadcasters.

"Previous to last summer it was the custom of manufacturers to shut down their plants following the Christmas rush and not to begin operations again until time to prepare for the fall business," Mr. Crosley said. "With the coming of hot weather broadcasters revised their programs and cut expensive features to the bone. They made little or no effort to retain the better commercial accounts and thus materially contributed to the slump.

Fans Play Part.

"On the other hand, owners of radio receivers continued to use them through the summer months and in so doing found that better apparatus brought about better summer reception. As improved receivers were brought out each fall and the purchasers continued to use them during the following summer, it was noticed that reception was better. Listeners also brought about increases in power and thus struck a hard blow to summer static. Always quick to realize the advantages to them of a few extra watts in a station's power, they sent letters of praise to the broadcasters who added this power and neglected those who did not. As a result the more progressive of the broadcasters added even more power, and static became less disturbing.

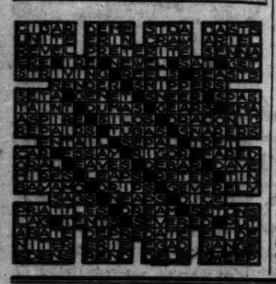
Many New Listeners.

"Last summer was the most successful in radio history, both from a business and from a broadcasting angle. Some say that the season had a false stimulus due to the national political conventions and campaign and that business and broadcasting will fall off in 1929. This is not true, the stimulus given radio by the exceptional features of last summer will continue. These features brought hundreds, yes, thousands of new listeners into the radio field and taught them that summer radio is just as interesting as winter radio. Accordingly, these new converts will be at the loud speaker this summer listening to the good musical and other features just as they sat and listened to the politicians in 1928."

Oak Park Country Club Holds Dinner Bridge Party

A dinner and bridge party was held on Friday evening for members of the Oak Park Country club and their guests. The committee in charge was made up of Mr. and Mrs. Albert E. Lee, Mr. and Mrs. Charles H. Bortree, Mr. and Mrs. William A. Douglass, Mr. and Mrs. Judson Field, Mrs. Charles B. Ford, Mr. and Mrs. William E. Grimm, Mr. and Mrs. Alf Normann, Mr. and Mrs. William G. Oliver, Mr. and Mrs. William A. Pope and Mrs. Jacob Mortenson.

Cross Word Answers



Marshall Students Urged for Journalistic Society

Eight journalism students at Marshall High school, 3250 West Adams street, have been recommended by Max Batt, journalism adviser, for enrollment in the Quill and Scroll, national honorary organization for high school journalists. They are Jean Goldberg, Miss Virginia Covitz, Ben Shieiman, David Shapiro, Miss Beatrice Gutensky, Sol Rose, Miss Miriam Oiring, and Miss Ruth Alics.

Inside the Loud Speaker

BY QUIN RYAN.

The Dempsey-Firpo fight took place on Friday evening, Sept. 14, 1923. Although it lasted only one round and fifty-seven seconds, it was one of the most thrilling of Dempsey's encounters. It was the first time that the mauler was knocked from his feet in the ring. We undertake to present it in radio broadcast lingo this morning.

Firpo was the Argentinian giant who came to America obsessed with the idea of capturing the heavyweight boxing crown. A series of preliminary fights demonstrated his ability as a worthy foe, and Tex Rickard matched him with the champion.

Now, let the announcer tell you the story.

ANNOUNCER—Good evening, ladies and gentlemen. This is W-G-N broadcasting direct from the Polo grounds in New York City.

We're down here next to the ring that Tex Rickard has set up near what corresponds to second base when the Giants are at home playing baseball in this big playground. It's after 10 o'clock here in New York and only the ring with its battery of Kleig lights playing over it, is illuminated. Ninety thousand fight fans are accommodated here in the semi-darkness, and they've been screaming and shouting for hours as one preliminary fight after another went its weary way.

Now the jam in the ring is subsiding, and Announcer Joe Humphries, the man with the megaphone voice, is waving his hat for silence. He's introducing Firpo, the "Wild Bull of the Pampas," Joe calls him, and the crowd shouts—listen to them! Now, Humphries is waving Jack Dempsey, the champion, to his feet, and the crowd goes mad once more. In a few moments the big fight will be under way. It's just a minute or two after 10 o'clock here in New York City.

Watch the ring, now—that's where all the excitement. The photographer and the camp followers are clearing out—only Firpo and Lavelle and Vega, his Argentinian friends, remain in one corner and Dempsey and Jack Kearns and Barney Dempsey are in the champion's angle of the arena. Johnny Gallagher, the referee, is summoning the men to the center of the ring for their instructions. It's to be fifteen rounds to a judges' decision, for a purse of $500,000 at least. The heavyweight boxing championship of the world is at stake. Johnny is motioning with his hands as he talks. Now, they're going back to their corners—in Dempsey's corner Kearns is rubbing the champion's chest and together they are staring across the ring at Firpo, whose might right hand is now incased in the red leather of a boxing glove.

It will be just a few moments more now. There's the whistle! That means seconds out of the ring. Kearns is outside the ropes, and across the ring Lavella and Vega are giving Firpo last minute advice in Spanish. Now, they're out!

Just two men, seated in opposite corners of that glaring white ring, all dusted with resin, waiting, waiting for the bell—and white shirted Johnny Gallagher leans against the ropes—he's waiting too—

[Gong.]

There's the bell! Round one!

Both men are out of their seats and in the center of the ring, and Dempsey is letting go with both hands—rights to the heart and lefts to the head. Firpo is swinging his arms like a pair of flails. This is not a boxing match—it's a fight! Zowie! Dempsey crashed Luis that time with a stiff left to the mouth! Now Firpo is swinging that great right hand, but Dempsey is dodging and ducking and weaving in under it and using his guard. It's sock and get socked all the way through! Dempsey is lathering Firpo with right handers to the heart. And there's a sock on the chin, and Firpo is down! The Argentinian is on the mat! Johnny Gallagher jumps in and his arm swings down once, twice, but Firpo is up and after Dempsey like a mad bull, like the Wild Bull of the Pampas that he is, his two arms waving before him like the sails on a windmill.

Dempsey drives home another punch to the heart, but Firpo is coming right back for more. O! Look out for that right hand, Jack! Luis just swung one from his back that nearly grazed Dempsey's chin—the champ got out of the way just in time. Now they're in a clinch, but that won't last long. Owww! Firpo crashed through Jack's defense with a right hander to the heart. Jack is scowling! It hurt! Now Dempsey is tearing in once more, the same course; rights to the body and that Dempsey left hook to the head!



Firpo is banging away with that right hand. He's fighting his own kind of a fight—slug and get slugged. He drives a right hander to Dempsey's head—Oww! There's Dempsey's left, a hook from the elbow, and Firpo is crumpling up again—he's down! Firpo is down for the second time in this mad first round! Gallagher is counting off the seconds—from Firpo's corner come mad shouts in Spanish for him to wait for the count of nine, bu the Mad Bull just shakes himself and rises to his feet. Once again the sluggish brain gets that right arm set for a killing blow, and he rushes after Dempsey—the bristling black hair is wet and sweaty now, but still he keeps on—he's not hurt! Ow! He drives that right against Dempsey's head, but the champion ducks and sends home a right to the Bull's heart—Luis felt that one! His mouth is twisted! Whuup! Dempsey's left again—that hook!—to the jaw! Firpo's on the mat again! Dempsey has knocked Firpo down again.

But not for long! The challenger is starting to his feet—Johnny Gallagher hasn't counted off three seconds and Firpo is starting to his feet. He's mad! He's rushing after Dempsey, beating the air. Heaven help Jack if he gets in the way of those arms! He's got him! Dempsey is down! Firpo put that right over. A smash at the base of the brain! Jack Dempsey is on the mat! For the first time in his championship career, he's been knocked down. But he's conscious! He's waiting for the count. Gallagher is tolling off the seconds. Firpo has retired to one side of the ring, waiting for the champion to get up. The crowd has gone mad! Four . . . Five . . . Six . . . Dempsey is getting up, he's getting to his feet. He's been regaining his strength by that rest on the mat. Now he's on his feet, and Firpo steps out again. Jack is crouching down, waiting for the big Argentinian! There's a right! Dempsey shoots a right to the heart! And now—Oww! That left again! FIRPO IS DOWN! Dempsey has knocked Firpo down again! The Argentinian is on the mat! He's not bounding up like a rubber ball this time—he's waiting for the count—one, two, three, four, five, six, seven, eight, nine. He's on his feet! Now he's gritting his teeth and charging forward again! All he knows is to charge! The arms are waving again, and—Gee! Dempsey felt that one! Firpo shook the champion to his toes with that right hander to the head. Jack is socking right back, but backing away—Firpo is bearing down on the champion—now he's got Jack over against the ropes. That right hand is beating down like a club—punch, punch, punch, and Dempsey drives back, and Whuup!

Ow! Firpo has knocked Dempsey out of the ring! A right hand to the head! He's landed in the laps of the newspaper men! Hear that din! Johnny Gallagher is so surprised that he hasn't started to count! Now Dempsey is crawling back into the ring. Clambering over the heads of the newspaper men. He's back in the ring, still on the mat, he's going to take the count. Three, says Referee Gallagher, four . . . five . . . six . . . seven—Dempsey is getting up. . . . Jack is groggy—as Firpo comes forward, he grabs those big arms and he's holding—Jack Dempsey is holding on! Now they're breaking and Dempsey is backing away, his arms dropping at his side—and Firpo is driving home that great right hand! Jack Kearns is yelling at Dempsey to bring up his guard. Now they're clinching! Away again, and they're slugging! Dempsey has gone into a clinch. Firpo has him groggy! It may be all over! Dempsey is still holding on.

[Gong!] There's the bell. That's the end of round one! Whew! What a scrap! Science has been tossed to the winds—they're just two cavemen in their fighting. We've been told all about that right hand of Firpo's—and it certainly is a sledge hammer. Listen to that mob. Ninety thousand of them on their feet and cheering madly. There's the whistle. The fighters sit there, waiting for round two.

[Gong!]. There's the bell. Round two. Dempsey is out of his corner in a flash. That one minute rest has been enough, Dempsey is himself again! He's crouching, waiting for the first of those rights that Firpo deals out—the only punch that he carries—Oww! Dempsey has pushed the right away, and he's landing a bunch of lefts and rights to the body and head. Dempsey is still the champion by a long shot! Firpo is swinging his arms, but Dempsey is getting in under them with murderous rights to the stomach, that are making Luis twitch with agony. Ohhh! Dempsey landed a pair of lefts to the head! Luis managed to sneak over that right hand, but it's barely touched Dempsey's head—the champ is dodging and ducking and weaving and twisting about as only he knows how! Whuup! There's another left to Firpo's mouth! Blood is dribbling down the Argentinian's unshaven chin! And they continue to slug! Ow! Dempsey drove two lefts into Firpo's body.

The challenger is down. Firpo is on the mat again! Those lefts seemed to bury themselves in his vitals. Now he's twisting there on the mat—he's coming up again—bleeding and groggy—yes! He's groggy! Now he's on his feet, and Dempsey is fighting his kind of fight. They're slugging each other with everything they've got. Kearns is yelling to Jack to keep his guard high—Firpo gets through a right hand again—but Dempsey brushes it away—the steam's gone out of it, I guess—Dempsey is tearing in—rights and lefts to the body and head—Firpo can't hold on—he can only hit with that right—he tries again—but Dempsey is in there first with the punch. There's the right! Look out, Luis! Dempsey cracked Firpo with a hard right hander to the chin, and Firpo's arms fly up in the air in instinctive protection—two lefts to the body! Firpo is going down—he's on the mat!—he's lying on his face—it looks like the end this time—slowly Referee Gallagher is counting off the seconds. . . . two . . . three . . . four . . . five . . . Firpo's body is twitching and now he rolls over on his back. His face is twisted with pain, claret trickles from his mouth, his eyes are closed. His arms—that mighty right arm—are lying at his side—powerless . . . still the count—seven . . . eight . . . the crowd is silent—nine . . . ten!

Jack Dempsey is still champion of the world! He has knocked out Luis Angel Firpo!

TWO NEW RADIO PROGRAMS ADDED TO TRIB STATION

One Is Daily and One Is Weekly Feature.

Two new radio programs, one daily and one weekly, both of a reminiscent nature, were announced this week by Henry Selinger, program director of W-G-N, THE CHICAGO TRIBUNE station.

Beginning Saturday, and continuing every Saturday evening, the W-G-N players, under the direction of Harry W. Spingold, are reviving old time plays in a series called "Old Time First Nights."

"The Count of Monte Cristo," in which James O'Neill, father of Eugene O'Neill, starred; "The Two Orphans," "Richelieu," "Lena Rivers," and other famous productions of thirty and forty years ago will be included in the repertoire of the W-G-N players.

By way of novelty, Old First Nighter will attend each of the plays with his daughter, and will re-create for her and for radio listeners the various theaters as they appeared when O'Neill, Joseph Jefferson, and others of the old school strode the boards in their premieres. Jean Conover is adapting the plays to radio presentation. The curtain rises every Saturday at 8.

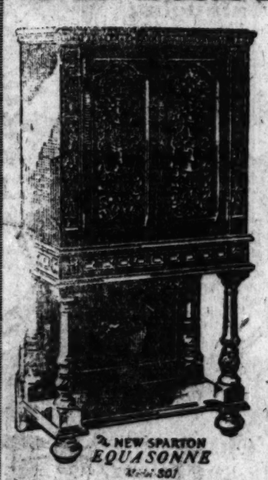
At once new and old, "Way Back When," a combination of spoken reminiscences and old fashioned music, is the other W-G-N feature introduced this week. It is broadcast every evening at 10:10, the time at which the Hungry Five went on the air previous to their vacation.

"In the Good Old Summer Time," "Little Annie Rooney," "On a Bicycle Built for Two," and similar tunes from pre-automobile days help to recaller the 'way-back-whens of W-G-N listeners.

Meanwhile, resting up in Wisconsin before they begin their new amusement park engagement, Louie's Hungry Five have forgotten "Ach! Du Lieber Augustin" and "Schnapps Waltz" and are concentrating on fishing, pretzels, and near beer.

New Daily Fee Golf Course
MIDWEST GOLF CLUB
Now Open
18 Holes
Bent Greens
Cass Ave. & 35th St.
3 Miles N. W. of Hinsdale
Telephone—Hinsdale 1760

OPEN SUNDAY
Next to the Marbro Theater
Come In Today and See
The NEW 10 TUBE
SPARTON



for only
$274.50
Complete with tubes
Beautifully carved high boy of Italian design, ultra powered and as grippingly harmonizing as a rare old cello.
The Smaller Model 930 sells for only $189.50 complete
EASY TERMS
BIG ALLOWANCE!
This Week on Pianos, Radios, Phonographs
Immediate Delivery
Western Radio
AND
Electric Stores
Phone Kedzie 7400
Open Every Evening and Sunday

SPARTON
For Those Who Can Afford the Best
New Low Price
Phone for Free Home Trial
2 Days Only
$169.50 Complete
ONLY $2 A WEEK
And you can own either model Sparton



MODEL 930 $169.50 Complete with Tubes
MODEL 931 $179.50 Complete with Tubes
Open Evenings Until 10 P. M.
Ritter's
Brunswick Shop
Open Sunday Until 2 P. M.
1634 W. Madison 1318 W. Chicago
Seeley 8342-1090



For SCREEN GRID and ALL OTHER A-C Sets

Tonight 7:45
(and every Sunday night)
QUIN RYAN
W-G-N
"Magic Carpet" Vacation Tours in
WEST MICHIGAN

WGN
THE CHICAGO TRIBUNE STATION
ON THE DRAKE HOTEL
416.4 Meters 720 Kilocycles

MUSIC BREEZES

The breeziness of a bus-top—the gayety of pretty girls at the prom—the crispness of dawn—all have been turned into music by that wizard, Goldkette. Through your loudspeaker comes the spirit of the New Music. Your fingers tingle as you listen. You want to laugh with the tunes. Notes race. Notes scamper. Notes make a crooked design. The trumpets sputter little notes. The trombones bellow large, organ-like notes. The director grins with delight as the clarinets hurry through two octaves and half way back. Three times today Jean Goldkette and his W-G-N Dance Orchestra reach their dancing climax: 1:30, 2:25, and 11 P. M.

BLUE NOTES



Three whispering voices and a deep guitar. Tom, Dick and Harry sing old songs, new songs or any songs that are rich with music. Smooth and round—quick and dexterous—each measure punctuated with the resonant voice of the guitar. Tom, Dick and Harry make all their own arrangements, and they know how to sing them. Hear the three snappy artists at 5:30 and 11 P. M.

KIDS

Listen, kids. The composers who have great names now were children once. They ran around and broke windows and made their mothers nervous, just like you. Besides, they didn't forget it. Once when Mr. Tschaikowski remembered he had been a child, he wrote a group of pieces to a Nutcracker! Can you imagine? A Nutcracker! Mr. Gaston du Moulin, who was little once, too, leads the W-G-N Symphony Orchestra as they play it. 5:45 P. M.

Pullman Porters
Natural, Unaccompanied HARMONY
9:45

LAWRENCE SALERNO
Singing
"Funiculi-Funicula"
1:30

CUBS
Vs.
Philadelphia
Compliments of
BASKIN
QUIN RYAN
Reporter
2:55

PAT BARNES
and
OLD TIMER
7:00

MARK LOVE
Basso, Sings the
SUNDAY HYMN
1:15

HAWAIIAN GUITARISTS
Hickey & Johnson
1:00

Marlin Hurt
6:50

John Stamford
2:15

SKEEZIX!
And the Other Comics
UNCLE QUIN
12 noon

Dance Bands!
Coon-Sanders Nighthawks
7:30, 10:40, 12
Buddy Fisher
6:30

DINNER MUSIC
Drake Concert Ensemble
7:20

Clip the coupon. Send it in as soon as you have listened to W-G-N for 100 hours exclusive of other stations. Here are today's new members:

1865—*Charles Kaliz, Chicago, Ill.*
1866—*Mrs. Harry Johnson, Chicago, Ill.*
1867—*John Henderson, Chicago, Ill.*
1868—*Ray H. Coultrap, Chicago, Ill.*
1869—*Robert Finnerman, Chicago, Ill.*
1870—*K. D. Hennan, Madison, Wis.*

I have listened to W-G-N for 100 hours exclusive of other stations. Please send me a certificate of membership in the 100 Club.

NAME .....

ADDRESS .....

DETAILS OF TODAY'S W-G-N PROGRAM

Sunday, June 16
Chicago Daylight Saving Time

DAYTIME

11:30 to 12—Digest of the Day's News.
12 to 1—Reading of The Tribune Comics.
1 to 1:15—Hickey & Johnson, guitarists.
1:15 to 1:30—Mark Love, basso.
1:30 to 2—Jean Goldkette and his W-G-N Dance Orchestra.
2 to 2:15—Edward Barry, pianist.
2:15 to 2:25—John Stamford, tenor.
2:25 to 2:55—Jean Goldkette and his W-G-N Dance Orchestra.
2:55 to 4:30—Baseball: Cubs vs. Philadelphia.
4:30 to 5:30—Arabian Nights Entertainment.
5:30 to 5:45—Tom, Dick and Harry.
5:45 to 6:30—Children's Concert.

EVENING

6:30 to 6:50—Buddy Fisher and his Fishermen.
6:50 to 7—Marlin Hurt, tenor.
7 to 7:20—Pat Barnes.
7:20 to 7:30—Dinner Music: Drake Concert Ensemble.
7:30 to 7:45—Coon-Sanders Nighthawks.
7:45 to 8:15—Michigan Tourist.
8:15 to 8:45—Atwater Kent program.
8:45 to 9:15—Travel Guild.
9:15 to 9:45—Studebaker Champions.
9:45 to 10—Pullman Porters.
10 to 10:10—Tomorrow's Tribune.
10:10 to 10:40—Frank Roberts, tenor; W-G-N Symphony Orchestra.
10:40 to 11—Coon-Sanders Nighthawks.
11 to 12—Jean Goldkette and his W-G-N Dance Orchestra; Tom, Dick and Harry, harmonists.
12 to 12:35—Coon-Sanders Nighthawks; Buddy Fisher and his Fishermen.

GARDEN GROUPS HOLD CONTESTS AND MAKE TOURS

Many Clubs Are Engaged in Special Studies.

Garden clubs of the west side and the western suburbs are in full swing this month with varied programs of meetings, speeches, inspections of floral exhibits, and other activities. Several garden organizations are studying particular phases of plant life in which members have a special interest. Many novices in the art of gardening have reported success with their individual projects, ranging from backyard nasturtiums to yellow and red tulips.

An excursion to the Napier Green farm at Blue Island next Friday has been scheduled for members of the Lombard Garden club. At the June 7 meeting, held at the home of Mrs. George Potwin, a talk on "Lilacs" was given by Mrs. E. J. Andrews. Future events on the program of the club include a tour of north shore gardens on Aug. 22. It is expected that Wilmette, Glencoe, and Lake Forest will be visited. Officers of the club are: President, Mrs. A. J. Dietsche; first vice president, Mrs. A. C. Gothle; second vice president, Mrs. Irene Lewis; third vice president, Mrs. E. J. Andrews; secretary, Mrs. Edgar Elliott, and treasurer, Mrs. Charles E. Petersen.

Edison Club Invites Norwood.

The Edison Park Garden club held a meeting at Mertes' club rooms, 6152 Northwest highway, on Monday. Members of the Norwood Park Garden club were invited. The Edison Park group has been conducting a garden contest for residents of the community, the first prize being a silver loving cup offered by Dr. J. T. Hermsheim. Officers of the club are: President, Mrs. Oscar E. Brown; vice president, Mrs. Helen Alberry, and secretary and treasurer, Mrs. John Martinson.

At a meeting of the Norwood Park Garden club on Wednesday Mrs. Helen Hart Oakes, head of the Maywood Garden club, spoke on "The Friendly Little Garden." Members of this club recently visited Joy Morton's arboretum at Lisle, Ill. The officers are: President, Mrs. T. H. Slusser; vice president, Mrs. Robert Ball; secretary and treasurer, Mrs. C. Ziller. The program chairman is Mrs. L. M. Bowes.

The next meeting of the Scilla chapter of the Glen Ellyn Garden club is announced for Thursday. The president is Mrs. B. W. Alspaugh.

Talks on "Annuals" were given by members of the Rose chapter of the Glen Ellyn Garden club at a meeting on Thursday. The head of the chapter is Mrs. Elmer A. Foster.

Park Ridge Club Holds Show.

Members of the newly organized Park Ridge Garden club conducted a flower exhibit June 8 and 9 in the Pickwick club rooms. Several interesting floral displays were shown. Prizes were awarded for the most artistic luncheon table set for six people; for the most artistically arranged vase or bowl of flowers and the most artistically arranged basket of flowers; for unusual flowers and plants, rock and water gardens and floral displays by professional growers. Three Park Ridge women, Mrs. Fred Y. Everhard, Mrs. R. S. Cunningham, and Mrs. Hugh Crawford won first, second, and third places respectively in the luncheon table competition. The wainscoted walls of early English finish of the club rooms provided an appropriate background for the elaborate display of flowers.

The Park Ridge Garden club, which was formed in April, now has 60 members, according to Mrs. J. W. Saul, president. Tours of local gardens are to be taken by the members in July, August, and September, the first of these being scheduled for July 13. A junior department of the club is to be organized next year. The officers besides Mrs. Saul are: Vice president, Frederick Hager, and secretary and treasurer, Mrs. Marene Christianson.

The flower show of the La Grange Garden club was held yesterday. A wide variety of colorful exhibits was on view. Meetings of this club are conducted on the first Monday of each month. The officers are: President, Mrs. David L. Meyers; vice president, Mrs. J. A. Gardner, and secretary and treasurer, Mrs. A. C. Dallagh.

SINGS TONIGHT



WILLIAM ROGERSON.

A concert for the benefit of the Sisters of Mercy of St. Patrick's academy will be given by William Rogerson, Irish tenor, and Miss Clara Taylor, dramatic soprano, at St. Catherine's auditorium, Washington boulevard and Central avenue, tonight at 8:30 o'clock. They will be assisted by Adalbert Hugelet, pianist, and Miss Grace Grove, accompanist. For three years Mr. Rogerson has been leading tenor in the Chicago Grand Opera association. Friends of the school have been invited by the faculty to attend.

HOLMES SCHOOL BOY WINS FIRST IN FLAG CONTEST

First honors in the annual Flag day contest embracing contestants from the eleven elementary schools of Oak Park and held at the Hawthorne school, Oak Park, on June 7, were won by Robert Williamson of the Holmes school. His oration was entitled "Tributes to the American Flag." Second place was taken by Robert Westphal of the Washington Irving school, who spoke on "Makers of the Flag." As a result of young Williamson's victory the Holmes school received a silk American flag awarded by the Oak Park Elks lodge. The second prize, which went to the Irving school, was a collection of library books, also presented by the lodge.

Besides the two winners the children who participated in the competition were John Trimble of the Hatch school, Helen Kettner of the Whittier school, Blanch Hallnagel of the Emerson school, Donald De Jong of the Longfellow school, Clarisso McLaughlin of the Hawthorne school, Suzanne Howard of the Lincoln school, Harold K. Larsen of the Lowell school, Edward Mendonhall of the Beye school, and Norman Fagerson of the Mann school.

The two winners repeated their orations at the annual Flag day program held in the Elks' lodge hall on Friday in celebration of Flag day.

Oak Park High Story Club Announces New Officers

Story club of the Oak Park and River Forest Township High school announces the election of Miss Carol Hemingway as president to succeed Miss Ruth Pier. The other elections were Miss Barbara Harris, vice president, succeeding Miss Alice Rose Dedouch; Miss Elizabeth Snell, secretary, for Miss Elsie Jane Simmons; Miss Betty Shuman, treasurer, for Miss Jane Thalman, and Miss Laura Gage, quartermistress, for Miss Eleanora Pfeiffer. Miss Mildred Linden is faculty advisor of Story club.



Expressive

The funeral that is directed by Robillard is expressive of the sympathetic understanding which is one of the priceless features of Robillard service. The occasion is made easier for you.

No matter where you live—ROBILLARD service is available.

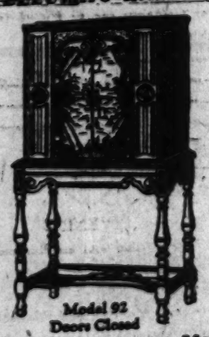
H. H. ROBILLARD
UNDERTAKER
154 SO. YORK ST. ELMHURST, ILL.
All Phones ELMHURST 18

It's EASY to OWN a New

Majestic
ELECTRIC RADIO

FREE

Home Demonstration Installation and Courteous Service



Model 92 Doors Closed

Our Terms Will Please You

As Shown Price $167.50 Less Tubes

Model 91 Price $137.50 Less Tubes

A-B-C-
Storage and Furniture Co.
2525 W. Madison St.
Phone Seeley 0123 Open Evenings

THREE WEST SIDE WARDS BRIGHTEN WITH NEW LIGHTS

716 Lamps to Be Turned On in 30th This Week.

Approximately $425,000 is being spent by the city this summer in providing modern street lamps for three west side wards, officials of the department of gas and electricity announced yesterday.

Residential streets of the 30th ward will be brightened this week when the new system of 716 lamps is turned on. 688 new lamps will have been installed in the 39th ward by July 1, and 734 additional lights will be installed in the 41st ward some time next month.

New Lights Are Better.

A total of 2,128 lamps will be installed. The new lamps, costing approximately $200 each, contain 250 candlepower globes and are mounted on 12.6 foot poles. Five posts are being put up in each block. Better lighting is provided than by the old lamps, engineers of the department say, since the old ones are mounted on poles from 20 to 26 feet high, and there are only three to the block.

Lights have been installed on the following streets in the 30th ward:

Mason, Mayfield, Menard, Waller and Central avenues between Adams and Madison streets; Mason, Mayfield, Mansfield and Menard avenues, between Roosevelt road and Lexington street; Arthington and Fillmore streets between Austin and Menard avenues; the entire district bounded by Harrison and Madison streets and Lavergne and Cicero avenues [except these streets], and the inside streets in the district bounded by Chicago, North, Kenton, and Crawford avenues.

Install Lamps in 39th.

In the 39th ward lamps will be installed in the districts bounded by Harlem, Natoma, Diversey, and Belmont avenues; by Roscoe street, Oak Park avenue, Addison street, and Natoma avenue; by Austin, Belmont, and Parkside avenues, and Addison street; by Diversey, Belmont, and Kolmar avenues and the Chicago, Milwaukee, St. Paul and Pacific railroad; and by Diversey, Kostner, and Keeler avenues, and Altgeld street.

The following sections of the 41st ward will have new lights; the district bounded by Irving Park boulevard, Harlem and Narragansett avenues, and Addison street; by Bryn Mawr, Milwaukee, Foster, and Elston avenue, and by Pratt, Onarga, Harlem and Oketa avenues.

Answers to Quiz on London

1. Big Ben.
2. In the tower of the house of parliament.
3. It is the official residence of the prime minister.
4. Buckingham palace.
5. The prince of Wales.
6. In the Tower of London.
7. Beefeaters.
8. The Bank of England, which is on Threadneedle street.
9. Sherlock Holmes.
10. The underground.
11. Yes.
12. He is a Cockney. Bow Bells are the bells of the Church of St. Mary-le-Bow.
13. The site of the original walled city of London, around which the modern city has grown. It has its own police force.
14. It is the spot where the gateway to the city once stood. On state occasions the king here receives the keys of the city from the lord mayor before entering.
15. An intersection of several streets in the busiest part of London.
16. Rotten Row in Hyde Park.
17. It is supposed to be derived from the French "route le roi," or road of the king.
18. Charing Cross.
19. Fashionable.
20. Chinese and sailors.
21. A street where many of the fashionable clubs are located.
22. Pall mall.
23. It is the fashionable shopping street.
24. It is the street where the leading physicians and dentists have their offices.
25. Most of the important government offices are on this street.
26. For its newspaper offices.
27. Bobby, referring to Sir Robert Peel, who reorganized the London police force.
28. Yes. Scotland Yard is the headquarters of the metropolitan police, which has jurisdiction over all London except the city.
29. It is the Criminal court of London.
30. The Royal Victoria hall where Shakespeare and other classics are given at low prices.
31. Railroad terminals.
32. Covent garden.
33. Westminster abbey.
34. No. The Unknown Soldier is buried in Westminster abbey; the Cenotaph is in memory of all British war dead.
35. St. Paul's cathedral.
36. No. The former belongs to the Church of England, the latter to the Roman Catholic church.
37. In Westminster abbey.
38. In the British museum.
39. The great plague in which 100,000 citizens died and the great fire which destroyed 13,000 houses and checked the plague by killing the rats.
40. The monument commemorating the fire.
41. An Egyptian obelisk set up on the Embankment; it has no connection with Cleopatra.
42. The Nelson column in Trafalgar square.
43. Peter Pan.
44. Dick Whittington.
45. The architect who designed St. Paul's and thirty-one other churches.
46. Huge wooden figures supposed to represent two legendary giants of British history.
47. In Hyde park.
48. Through the city.
49. London bridge.
50. At Billingsgate, the fish market.

Oak Park Club Woman's Board Will Hold Party

The woman's board of the Oak Park club will hold a luncheon and bridge party on Wednesday afternoon. Officers of the board recently elected are: President, Mrs. Thomas L. Gatke; first vice president, Mrs. Henry G. Hafner; second vice president, Mrs. Harry L. Olcott; treasurer, Mrs. E. A. Mitchell; corresponding secretary, Mrs. H. C. Moyer; and recording secretary, Mrs. F. H. Bartholomew.

COUNCIL PLAN OF OAK PARK C. C. PROVES SUCCESS

First of New Units Holds Meeting.

The community council plan of organization recently adopted by the Oak Park chamber of commerce for the various districts of the village is proving highly successful, according to a statement issued by the chamber last week.

The South Oak Park avenue council, first of the new units to be organized, held its first regular monthly meeting on Tuesday, with J. R. Cessna, chairman, presiding. This council serves the district centering about South Oak Park avenue and Harrison street. Several problems of particular interest to residents of the neighborhood were discussed, among them adequate street cleaning, provision of safe and suitable parking facilities for customers, the stopping of sidewalk delivery of merchandise by wholesalers, and the adoption of a standard evening closing rule.

Adopt Closing Rule.

In connection with the last named project, a closing rule was adopted, namely, that stores may remain open Tuesdays, Thursdays, and Saturdays until 9 o'clock all year. Furthermore, the Wednesday noon closing rule for July and August was approved, taking effect this year at noon July 10.

Several other neighborhood councils are to be formed. They will serve to bring before the chamber the various projects in which residents of the various neighborhoods are interested.

Plan Is Outlined.

At a meeting of the Avenue Business Men's association on Monday, L. D'Oege, executive secretary of the chamber, outlined the community council plan. Dr. Harry J. Stewart and Willis Herrick, immediate past president of the association, also spoke in behalf of the plan. The new executive committee of the association was given the proposal to adopt the plan, with the recommendation that action be favorable.

MORTON SCHOOL HEAD FINISHES 30TH YEAR AS CICERO TEACHER

With the close of the current school term H. V. Church, principal of the Norton school of Cicero, completed his thirtieth year at the institution. Mr. Church's outside activities include that of secretary of the National Association of Secondary School Principals and editor of the year book published by that group. He is also a member of the executive committee of the North Central Association of Colleges and Secondary Schools. One of Mr. Church's hobbies is the 'cello. His summers are usually spent on his fruit farm in Michigan.

MAYFAIR GROUPS MEET C. & N. W. ON ELSTON STATION

Representatives of three improvement organizations of the northwest side met with Bert E. Terpning, general superintendent of the Chicago and North Western railway, on Tuesday to discuss the proposed new station stop on Elston avenue. M. R. Leahy, general passenger agent, was also present. The committee attending the meeting comprised A. C. Rochow of the Albany Park West End Improvement association; Benjamin S. Herbert of the North Mayfair Improvement association, and Wenzel J. Weise of the Mayfair Chamber of Commerce.

The committee had prepared blue prints mapping the territory contiguous to the site. An array of figures was also presented. The chief difficulty encountered was in securing statistics showing the exact population of the territory which would be served by the station. Precinct lists for the twelve adjoining precincts gave a total of 5,156 registered voters, but the members of the committee ventured that the adult population making use of the transportation facilities would be at least 25 per cent more.

At the conclusion of the conference Mr. Terpning agreed to inspect the site of the suggested station and also the surrounding neighborhood, for the purpose of making recommendations.



Enjoy Your Radio—
Take Home a Set of
PERRYMAN RADIO TUBES
You will appreciate their clearer tone and longer life.
PERRYMAN ELECTRIC CO., Inc.
McCormick Bldg.
332 South Michigan Ave., Chicago.
PERRYMAN RADIO TUBES

Advertise in The Tribune

TRADE IN YOUR OLD PIANO, RADIO, OR PHONOGRAPH ON A NEW

Majestic

At Special New Terms

$10 MONTHLY

Small Down Payment

Buy with Confidence from

JUSTIN BROS.

THE HOUSE OF MUSIC

5202-07 W. 25th St. Phones: Lawndale 8488; Cicero 260-261

Largest Radio Dealers on the West Side

Announcing

1929 MODELS 91 AND 92

Majestic
ELECTRIC RADIO

NOW ON DISPLAY



Model 91

Early English design cabinet of American Walnut. Instrument panel overlaid with genuine imported Australian Lacewood. Bowed front effect accentuates graceful lines. Escutcheon plate and knobs finished in genuine silver.

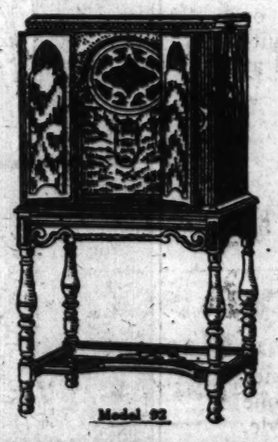
$137.50

LESS TUBES

Jacobean period cabinet of American Walnut. Doors of matched butt walnut with overlays on doors and interior panel of genuine imported Australian Lacewood. Escutcheon plate, knobs, and door pulls finished in genuine silver. Model 92.

$167.50

LESS TUBES



Model 92

PHONE ESTEBROOK 0006

CENTRAL RADIO STORES

329 N. Central Ave. Chicago

Power Detection . . .

is a new method of operating the detector tube by which greater current can be applied to it, and stronger speech and music handled, without choking or distortion.



Majestic

Power Detection removes the "Bottle-neck" in Radio Reception . . .

NOW music can sweep gloriously through the radio, unhindered and undistorted . . . complete, satisfying, true! Gone is the "throttling" action of old style detection . . . the choked, fuzzy effect on medium and low notes that prevented absolute realism. In Majestic Radio, power detection has opened up the "bottle-neck."

Adhering to *proved* tubes and *proved* circuits, Majestic presents yet another remarkable development in its *Automatic* Equal Sensitivity Control. Maximum range and power at the low waves . . . at the high waves . . . without need of touching other than tuning knob while finding stations.

Majestic's Anniversary Models . . . new Mighty Monarchs of the Air just released . . . present a combination of beauty, range and power unequaled by any other radio set *at any price!* Let the nearest Majestic Dealer demonstrate Models 91 and 92 . . . he will be glad to put one in your home for trial . . . no obligation.

GRIGSBY-GRUNOW COMPANY
5801 Dickens Avenue, CHICAGO, ILL.



Model 92 Power Detection and dynamic—48 tubes plus four tuned stages of radio frequency. Absolutely no hum and no oscillation at any wave length. Automatic sensitivity control gives uniform range and power all over dial. Improved Majestic Super-Dynamic Speaker. Heavy, sturdy Majestic power unit, with positive voltage ballast. Jacobean period cabinet of American Walnut. Doors of matched butt walnut with overlays on doors and interior panel of genuine imported Australian Lacewood. Escutcheon plate, knobs and door pulls finished in genuine silver ..... $167.50 less tubes.



Model 91 Power Detection and dynamic—48 tubes plus four tuned stages of radio frequency. Absolutely no hum or oscillation at any wave length. Automatic sensitivity control gives uniform range and power all over dial. Improved Majestic Super-Dynamic Speaker. Heavy, sturdy Majestic power unit with positive voltage ballast insures long life and safety. Early English design cabinet of American Walnut. Instrument panel overlaid with genuine imported Australian Lacewood. Escutcheon plate and knobs finished in genuine silver .... $137.50 less tubes.

TUNE IN

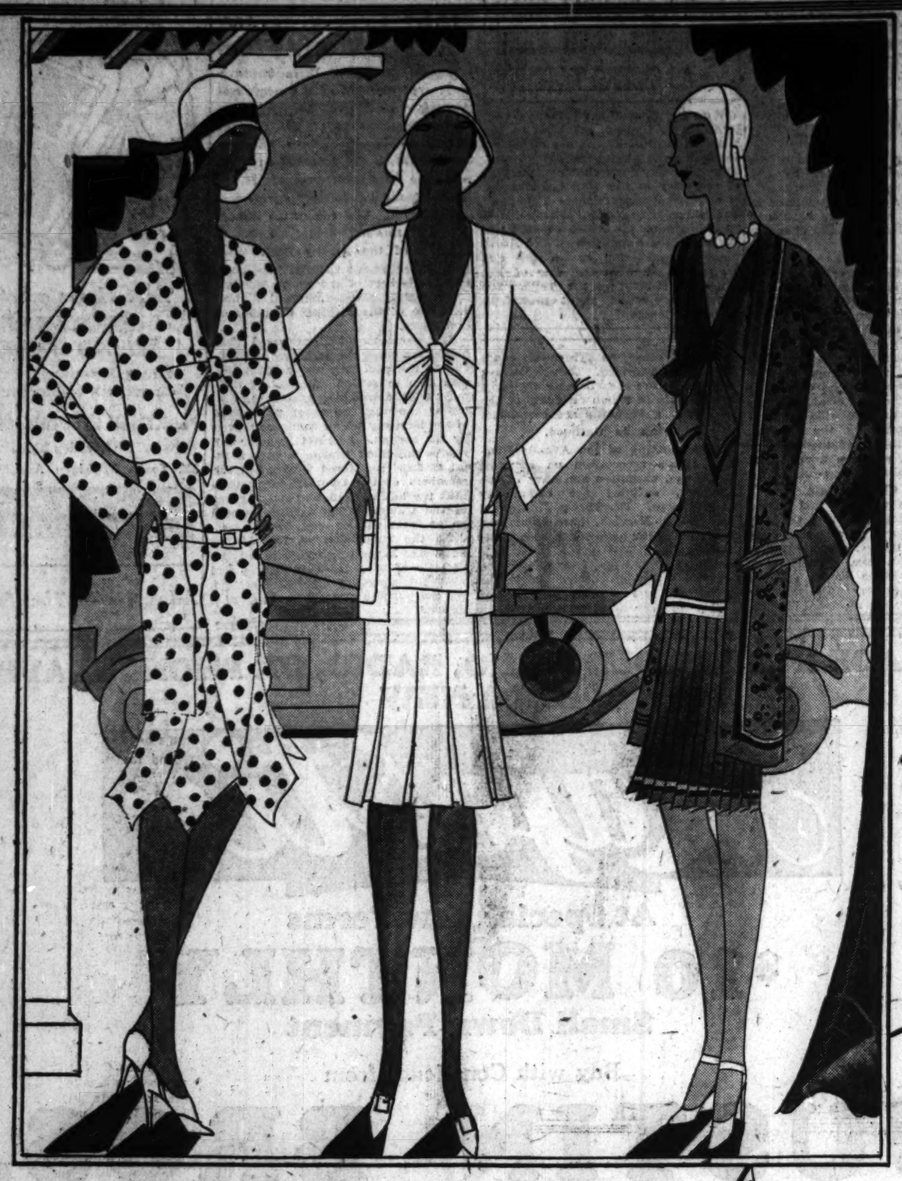
Majestic Theatre of the Air over Columbia and American Broadcasting Systems every Sunday night, 9 to 10 Eastern Daylight Saving Time. Headliners of the Stage and Screen.

TIME PAYMENTS

Time payments in the purchase of Majestic Receivers are financed through the Majestic Plan at lowest available rates.

WHOLESALE DISTRIBUTOR
THE HARRY ALTER CO.
349 North Dearborn Street Chicago, Illinois

Majestic
ELECTRIC RADIO



MADIGAN BROTHERS

4030 MADISON—JUST WEST OF CRAWFORD

Presto! And Three Jacket Frocks Become a Whole Wardrobe

$25

Not quite, of course, but certainly one good jacket frock deserves another. For example, the red dotted cape jacket to the left might be worn with white. And the white jacket sketched center will go with any other color. The embroidered coat—while a typical spectator sports costume as sketched right—will join other frocks for the afternoon or may be used as a light wrap for formal evening wear. Which all goes to prove you CAN be Fashion-Wise and Thrifty.

Left, georgette ensemble in red with white dots. Jacket with cape effect and soft neckline. Sleeveless

Center, white silk crepe jacket frock with dress cut low in suntan fashion. Bows trim shoulder and neck.

Right, a spectator sports costume in steel blue with the jacket effectively embroidered in black and white.

Felts with Wider Brims

$10

There is a little more width to the brims of the felts for summer and those with sides a little longer carry the highest honors. The frill back, pleated over the neckline, is prominent.

MADIGAN'S—SECOND FLOOR

Summer Freedom A "College Girl" Foundation

Cool comfort is the claim of the "College Girl" Foundation for it combines a brassiere, girdle and pantie all in one single garment. Sufficiently boned for figure control. Sketched below. $5.

For the Petite

—figure that requires little restraint, a three in one garment with uplift brassiere of lace and entirely boneless is $3.95.





The Circle Sash

Nature's rival has designed the circle sash, sketched left, of rayon jersey. 10 inches wide, with elastic sections at the side. $3.50.

The Garter Belt

Sketched right is a garter belt fashioned of crepe de Chine combined with silk elastic. $1.50. The Uplift Bandeau is $1.



For Active Sports

A one-piece boneless corsette. Semi-stepin style with uplift brassiere. Launders like a glove. $3.75.

MADIGAN'S—SECOND FLOOR

A Gordon Hosiery Shade for Every Skin Under the Sun

$1.50

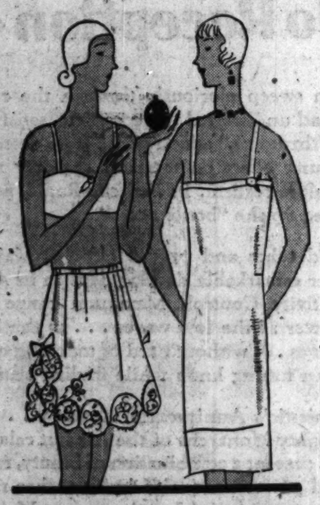
For, of course, each skin takes on a different tone of tan from the sun's rays. The blonde, the brunette and the medium toned complexion will each find a Gordon shade to blend with their particular shade of tan.

And they blend too with many of the best known brands of suntan preparations for those who prefer to acquire their brown before leaving the boudoir.

Sketched to the right are the famous Gordon "Narrow Heels" in a full fashion hose that are sheer chiffon to the top with a lisle foot. In the suntan shades of Fair Tan, Blush Tan, Pandora, Aloma Tan, Sonora, Pocahontas, Ramona.

MADIGAN'S—FIRST FLOOR





The Stepins Above of Crepe de Chine

$2.95

Are typical of a number of pretty styles both lacey and plain tailored. You will want to visit our lingerie department while planning your vacation needs. Sizes 19, 21 and 23.

Tailored Slips of Celanese

$2.95

Slips with shadow hem are carefully tailored of quality Celanese. In flesh, white, nile, navy and black. Sizes 34 to 52.

MADIGAN'S—SECOND FLOOR

Linette! Fashions Joy Day Frocks for Daytime and Sports

$2.65 2 for $5

A Monday feature of these new summer wash frocks. Made of linette, a fabric that looks and washes like linen. Patterns combining white with red, green, yellow or blue; plaid stripes and twin print effects. In styles suitable for daytime and sports wear both at home and at your summer cottage. Sizes 16 to 44.

Two styles are sketched to the right.

Cool Summery Wash Frocks In the New Sleeveless Styles

$1.95

Voiles, Batistes, Tissues and Prints in soft summer shades. Sleeveless sunback models. Sleeveless, basque and straight line or cape sleeves in straight line style. New summer patterns that will keep their color in spite of tubs and the sun.

So prettily styled you will want to stock up on a summer's supply before going to the cottage. More tailored models too for those who needs must spend part of the time in town and enjoy the luxury of a house and garden.

Three styles are sketched to the right.

MADIGAN'S—SECOND FLOOR



METROPOLITAN SECTION

SW—

Chicago Sunday Tribune

THE WORLD'S GREATEST NEWSPAPER

JUNE 16, 1929.

Neighborhood News. Churches, Clubs, Schools. Radio Programs.

INDIANS LAID OUT VINCENNES, STATE STREET

Names and Routes Recall Pioneers.

Young as we are as a nation, we are old enough to have forgotten our beginnings in many cases. Day after day we tread some historic spot, time after time we repeat the name of the particular town or locality where we live nor remember what events occurred there, what heroic deeds or strange twists of fate caused it to be named this instead of that. In the next few weeks the Metropolitan section of The Tribune will present a series of sketches explaining the origin of many of the names now used without remembrance of why or wherefore.

Herewith is an explanation of how Vincennes avenue was named.

Residents of the great southwest district of Chicago, speeding back and forth over Vincennes avenue, seldom wonder about the origin of this long, diagonal street which daily leads them to the loop, or recall that a few centuries ago the red man first trod this same pathway. Yet since the last of the 18th century the Vincennes road has been an important factor in the growth of Chicago.

In that century the Indians, tramping single file from Lake Michigan to the mouth of the Wabash river, wore a path which was followed again and again by the red men of the Pottawatomie, Iroquois and Kankakee tribes. A few years later when Fort Dearborn was established on the site which is now Chicago and the Old Fort, which later became known as Vincennes, Ind., was built 160 miles above the mouth of the Wabash, traders, soldiers, and pioneers followed this same trail. Thus it gradually became known as Vincennes trace, named obviously from the town of Vincennes situated at its southern terminus.

Capital of French Territory.

The Old Fort was built originally in 1702 by François Morgan de Vincenne, an officer of the French army who was sent by the French king with a military force to build a chain of forts which would connect Louisiana and Canada. The Old Fort, which was the third of the three he established, has lasted longer than any of the others. At that time, Indiana, as well as Illinois, Ohio, Michigan, and Wisconsin, were all part of the territory north of the River Ohio, and the Old Fort was capital of this territory.

The Old Fort, Chippecoke, Brush Wood, Post St. Francis Xavier, and Post Vincents were the names given to this fort at different times during its existence. It was not until after 1736 that it became known as Vincennes. Later, when the fort was taken by the British, an attempt was made to call the town Sackeville, for Sir Thomas Sackeville, then earl of Dorset. However, the name of Vincennes was kept by the French settlers, who were the first to build houses on the site of the present town of Vincennes.

It has been said that the name of Vincennes was taken from the vicinity in France of that name. However, all historians seem to agree that the town was doubtless named for its founder, François Morgan de Vincenne.

Beginning with Vincennes, the old trail led through the present towns of Danville, Myersville, Hooperston, Grant, Blue Island, to Chicago, following the same landmarks that Vincennes avenue and Vincennes road follow today.

Converged with Hubbard Trace.

At the town of Sheldon, Ind., the Vincennes trace united with another trail called Hubbard trace, which came from the west but also led into Chicago by way of Danville. The Hubbard trace was so called because from 1825 Gurdon S. Hubbard, one of Chicago's pioneers, who was at that time superintendent of Illinois river trade, carried on his trading activities over the road which became known by his name.

The history of State street is also associated with that of Vincennes avenue and the Vincennes trace. For that part of this early trail, also known as the Hubbard trace, later was marked with milestones and became known as the State road. With the coming of the railroad the old State road was superseded and abandoned, but within Chicago its name still survives in the State street of today. And although many communities and the city of Chicago have been built up around the northern part of Vincennes trace, it still lives in Vincennes avenue, which is a prominent thoroughfare for south siders.

The old trail is still a popular road downstate. Beginning at the city limits, Vincennes runs diagonally across the city through Beverly Hills, Brainerd, Gresham, Auburn Park, and Hamilton Park, until it unites with State street at 63th street.

Wentworth School P.-T. A. Gives Lunch for Graduates

The 141 members of the graduating class of Wentworth school were the special guests at a luncheon given in their honor by the members of the Wentworth Parent-Teacher association Tuesday in the school lunchroom, 79th and Sangamon streets. Mrs. Michael Haggerty, 7019 Peoria street, was chairman of the committee in charge of arrangements for the luncheon.

Dr. Schroeder Speaks.

Dr. P. L. Schroeder of the Institute for Juvenile Research was the principal speaker at the meeting of the Beverly service council Friday at the home of Mrs. G. B. Levee, 10510 Longwood drive.

Award Prizes in Beverly Hills Flower Show

(Picture on page 3.)

The eighteenth anual flower show of the Beverly Hills Woman's club was held last week at the Bethany Union church. Peonies, poppies, columbine, campanula, valeriana, iris, violas, pyrethrum, primroses, and lupine were the chief varieties of spring flowers exhibited. Prizes were given for individual flowers, group displays, and arrangements of flowers.

S. M. Dominick, 10130 Parnell avenue, took all the prizes in special exhibits of peonies, and R. A. Napier of Blue Island won the majority of prizes for the perfection of an individual bloom in the peony group. Mr. Dominick, Mrs. L. G. Luck, Mrs. J. G. Skinner, Mrs. Dana Howard, William Turner and Mrs. Andrew Holm also won prizes for the perfection of bloom of the individual peonies they exhibited.

Other Prize Winners.

Other prize winners for perfection of bloom included: Oriental poppy, Mrs. George Hamilton, Robert Howard, and Mrs. Andrew Holm; columbine, Miss Grace French; campanula, Mrs. John Mortenson; valeriana, Mrs. Dana Howard and Mrs. Otto Henry; iris, Mrs. R. A. Napier, Mrs. William Lowitz, and Mrs. W. H. Sanders; iris collection, Mrs. William Riddell; dianthus barbatus, Mrs. Sophie Wagner and Mrs. W. O. Krick; violas, Mrs. Holland Flagler.

Dianthus, Mrs. Kress Garside and Mrs. Otto Henry; pyrethrum, Mrs. R. A. Napier and Mrs. F. B. Boice; primrose, Mrs. William Church; gallardia, Mrs. F. B. Boice; lupine, Mrs. John Mortenson.

Those who won prizes for the number of blooms in their displays were: roses, Mrs. George Hamilton, Mrs. Kress Garside, and Mrs. William Lowitz; forget-me-nots, Mrs. William Lowitz and Mrs. Henry Heineman; iris, Mrs. Luther Mieriman; anchusa, Mrs. John Mortenson; zethranthus, Mrs. Fannie Morton; garden heliotrope, Mrs. William Lowitz and Mrs. Henry Heineman; sweet William, Mrs. Sophie Wagner.

Win Arrangement Prizes.

Winners for flower arrangement included: Mrs. William Lowitz, Mrs. James Brough, Mrs. George Morris, Mrs. Otto Henry, Mrs. M. Gebhardt, Mrs. Amos Miner, Mrs. E. G. Fairbank, Mrs. Helen George and Mrs. Charles M. Bacon. Dorothy Bebb and Mary Elizabeth Bebb won prizes in the group for flowers arranged by children.

Those who took prizes for the table arrangement of flowers for a luncheon were: Mrs. Wilmer States, Mrs. James Peebles, and Mrs. W. W. McAllister. Mrs. Raymond Gifford was awarded the prize of her table arrangement of flowers for a tea table. Mrs. Anthony Gould won the prize for arranging flowers on an invalid's tray and Mrs. J. B. Lester for her method of using flowers on a card table.

PARENT-TEACHER GROUP IS FORMED AT FENGER HIGH

Fenger High school's repeated attempts to organize a parent-teacher group culminated last Tuesday in the forming of a preliminary association and the setting of next Friday as a meeting date for all the parents.

Henry Penn, 10359 Lowe avenue, was selected as temporary chairman and on his committees are: Program, Mrs. Margaret Hill, Mr. Penn, and Lawrence Drumheller, representative of the student council who helped form the group; publicity, Mrs. E. C. Helland, Mrs. G. C. Gault, and Mr. Drumheller.

Mrs. J. E. Taylor, president of the parent council of junior and senior high schools, helped in the organization work and is expected to attend next Friday. Mrs. Edward W. Jackson, president of district one, will speak. Permanent officers will be elected at the meeting, which will be held in the small auditorium at Fenger, 112th and Wallace streets.

SORORITY HOSTESS



MISS HELEN O'GRADY.

[Du Bois Photo.]

Miss Helen O'Grady, 7946 Aberdeen street, grand president of Zeta Sigma Psi, national sorority, will be hostess at a luncheon which will be held in connection with the midyear national convention of the organization next Saturday. Miss O'Grady will be assisted by Miss Helen Peterson, Miss Mary Morris, Miss Mary Enright and Miss Jacqueline Kennedy.

GIRL RESERVES STAGE SPRING HI-JINKS



Clad in English overalls and gingham dresses, Girl Reserves of the south side presented their spring Hi-Jinks June 8 at the Carrie McGill residence of the Y. W. C. A., 5928 Drexel avenue. Left to right: Miss Mildred Panuska, Miss Pauline Burroughs, Miss Martha Kolar and Miss Clara Pribramsky.

U. of C. Honor Society Names 28 So. Siders

Twenty-eight students in the University of Chicago were included among fifty-five notified last week of their election to membership in Phi Beta Kappa, national scholarship society. Kenneth Rouse, captain of the 1927 football team, was one of eight athletes elected to the honor society.

Juniors Win by Averages.

Nine of the south side students elected to the society are juniors who have maintained an average of "A minus" or higher through a period of three years. They are:

George D. Brodsky, 5243 Ingleside avenue.
Miss Dorothy G. Cahill, 5307 University avenue.
William R. Engelhardt, 7421 Indiana avenue.
Elmer T. Friedman, 5310 University avenue.
William T. Garside, 5805 Dorchester ave.
Sidney J. Hess, 5054 Woodlawn avenue.
Glenn W. Heywood, 5553 Blackstone avenue.
George F. James, 5638 Dorchester avenue.
Edwin Levin, Joliet, Ill.

Includes 26 Seniors.

Twenty-six seniors with averages slightly less than minus A elected. The south siders chosen on this basis are:

Miss Sylvia L. Beadles, 1547 East 65th street.
Miss Alice W. Finnegan, 5543 Kenwood avenue.
Courtney De Montarne, 5005 Drexel boulevard.
Miss Grace E. Wertenberger, 5748 Blackstone avenue.
Archie Blake, 1514 East 68th street.
Miss Gertrude Breneman, 6226 Ellis ave.
Miss Grace J. Gewens, 10634 Drew street.
Kurt E. Hohman, 7133 Yale avenue.
Julian H. Levi, 6119 Hyde Park boulevard.
Mortimer P. Masure, 7637 Ridgeland ave.
Robert T. McKinlay, 7817 Essex avenue.
Miss Charlotte M. Millis, 5739 Kenwood avenue.
Miss Czarana H. Moecker, Flossmoor.
Miss Erna W. Schroeder, 6108 University avenue.
Miss Leila S. Whitney, 5547 Dorchester avenue.

High Qualities Recognized.

Others were elected "in recognition of clear evidence of intellectual service, leadership, and scholarly attainments."

The south siders chosen on this ground are Kenneth A. Rouse, 6339 South Hermitage avenue; Harry H. Hagey, 7038 Yale avenue; Miss Miriam F. Miller, 5727 Kenwood avenue, and Milton G. Peterson, 7144 University avenue.

START ADDITION TO BLUE ISLAND HIGH BUILDING

Excavation has been started for the addition to the new Blue Island Community High school, which will cost a half million dollars. It is expected that the structure will be ready for occupation in the fall.

The addition will be in the form of a wing connecting with the present structure. It will be constructed of brick limestone, with two floors containing work shops, domestic science rooms, class rooms, swimming pool, gymnasium, and an auditorium with a capacity of 1,500.

Perkins, Chatten & Hammond, 160 North La Salle street, are the architects, and Frank Randall, 205 West Wacker drive, is the structural engineer.



These two girls were among those who participated in a Billy Boy dance on the lawn of the residence. They are Miss Florence Adelman (left) and Miss Betty Wilson. [TRIBUNE Photos.]

GIRLS PRESENT COUNTRY FAIR OF OLD ENGLAND

Three hundred girl reserves, representing seventeen clubs on the south side, took part in the spring hi-jinks held on the lawn of the Carrie McGill residence of the Y. W. C. A., at 4928 Drexel boulevard, June 8.

The festivities were modeled after an English country fair. There were dances, singing, and stories. Clad in English overalls and gingham dresses, one group of girls danced a Billy Boy dance under the direction of Mrs. A. J. Reed, 2344 Touhy avenue, advisor of the West Ridge Community Church club. The English gentry were represented in a Sir Roger de Coverly dance, and a Maypole dance was given by the Farragut Junior High school Girl Reserves club.

Robin Hood and Nottingham Fair stories were told by Mrs. C. W. Israel, 7375 Paxton avenue, advisor of the Girl Reserves of the South Shore Evangelical church.

The annual hi-jinx programs are a tradition with Chicago Girl Reserves, of whom there are 4,000 in clubs connected with high schools and churches. The Girl Reserve movement is the junior department of the Y. W. C. A. Mrs. Donald De Frees of Hotel Windemere represents this department on the metropolitan board of directors.

Loretto Seniors Guests of Woodlawn Alumnae

The Woodlawn alumnae of Loretto academy gave a luncheon and musical for members of the spring graduating class yesterday afternoon at the Shoreland hotel. Miss Gladys A. Burns acted as toastmistress and officers of the alumnae made up the reception committee. Mrs. James P. Galligan is president, Miss Marie Zang, vice president, and Mrs. Fred Winterfeld, treasurer.

ARCHE CLUB ELECTS MRS. MILTON H. MACK AS ITS NEW PRESIDENT

Mrs. Milton Howard Mack, 4530 Oakenwald Avenue, was elected president of the Arche club at a recent meeting of the organization. Other officers elected were: Vice president, Mrs. Charles L. Samson, 7416 Bennett avenue; second vice president, Mrs. William I. Simonton, 5316 Greenwood avenue; recording secretary, Mrs. Archy Corken, 4003 Ellis avenue; corresponding secretary, Mrs. Chester M. Turner, 7132 Crandon avenue, and treasurer, Mrs. Guy B. Child, 5430 Eastwood park.

MRS. MILTON H. MACK.

The list of committee chairmen includes: Mrs. Cahries W. Strawbridge, 7100 South Shore drive, reception; Mrs. William H. Collins, 7536 Colfax avenue, social; Mrs. Rufus G. Collins, 4715 Drexel boulevard, luncheon; Mrs. Fred H. P. Howard, 5227 Woodlawn avenue, printing; Mrs. William C. Van Benschoten, 6613 Kimbark avenue, house; Mrs. Steve Gavin, press and pictures; Mrs. Arthur R. Webber, 7205 Euclid avenue, art study; Mrs. William G. Norris, 6910 Oglesby avenue, literature; Mrs. Joseph A. Jerger, 4839 Dorchester avenue, music; and Mrs. David Charles Harries, 5494 Cornell avenue, community service.

Sorority to Give Dance.

Members of the Delta Lambda sorority will give a dance Friday evening in the Castilian room of the Hotel Shoreland, 55th street and South Shore drive.

SCHOOL PLANS HANG ON RULING OF HIGH COURT

Await Decision in Fairbanks Case.

Residents of the seventh and eighth wards are eagerly awaiting the decision of the Illinois Supreme court on an appeal for a rehearing made by the officials of the board of education to settle the ownership of the Fairbanks estate, the 80 acre plot of ground bounded by 83d street, 87th street, Cottage Grove avenue, and St. Lawrence avenue.

More than a month ago, the Supreme court ruled that the disputed land belonged to the Fairbanks estate and that the board of education had no claim to the property. The fact that the South Side Federation of Improvement associations has adopted a resolution asking that immediate action be taken by the officials of the board in obtaining a site for the long promised high school in the district is taken to indicate that the members of the group don't believe that the decision will be reversed.

Doesn't Expect to Win.

William R. Wendland, president of the association, declared that he did not believe that the board would win its appeal. He pointed out, however, that although no plans have been disclosed by the board, it is understood that if the court rules that the property belongs to the Fairbanks estate, the officials of the board will immediately start condemnation proceedings to obtain a site for a senior high school and a high school stadium.

Mr. Wendland pointed out that the new high school, which will be included in the 1930 building program, would be erected on the block bounded by 83d and 84th streets, from Langley to Champlain avenues.

Members of the association have long argued the need for a new high school in the district and they assert that they were put off by promises of the officials of the board to wait until a decision had been reached in regard to the Fairbanks' case. The members declare that they have waited patiently for many years, while their children could not have the school facilities which they deserved, and they now demand that the officials of the board take immediate steps to remedy this condition.

Must Travel Long Way.

They point out that their children are compelled to travel to either South Chicago or Pullman to attend high school. This, they say, is a great hardship for the children, and it is also a great one for the parents who find it expensive to send their children such distances.

The members say that the time has come when the officials of the board must keep their promise and find an adequate site for a new high school. They believe that as taxpayers, their children deserve the same school facilities as the children of other communities. Further action will be postponed until the Supreme court has handed down its decision in regard to the board's appeal.

NEW ST. SIMON'S CHURCH WILL BE DEDICATED TODAY

Cardinal Mundelein will dedicate the recently completed St. Simon's church and school at 5157 South California avenue, this morning at 10:30 o'clock. He will be assisted by the Rev. Msgr. W. O. O'Brien of St. John's church, the Rt. Rev. Msgr. William Foley of St. Ambrose church, and the Rt. Rev. Msgr. J. Dettmer of St. Anthony's church.

Solemn high mass will be celebrated by the Rev. Bonaventure Sovinski, O. F. M., of St. Mary's church, Lemont, Ill., assisted by the Rev. Charles Florek of St. Michael's church and the Rev. Anthony Nouza, also of St. Michael's church. The dedication sermon will be preached by the Rev. John Kostik of St. John's church, Whiting, Ind. Masters of ceremonies will be the Rev. Joseph P. Morrisson and the Rev. Julius Chvojka.

The parish was organized Oct. 1, 1926, and the Rev. Edward Emdek is pastor. John Slovinec was the architect who designed the new $200,000 structure, which was completed four months ago and has been occupied since that time. The seating capacity of the church is 1,020 and there are eight classrooms for the accommodation of the 193 pupils.

Little Company of Mary Auxiliary Holds Carnival

The auxiliary of the Little Company of Mary is sponsoring a carnival at 80th and Halsted streets, which opened last week and will continue until Tuesday. It is for the benefit of the building fund of the Little Company of Mary hospital now under construction at 95th street and California avenue. Miss Mayme Joyce is chairman of the carnival committee and Joseph Hurley, Joseph O'Donnell, and John Wright are in charge of the carnival grounds.

Parker High School Alumni to Hold Dance Wednesday

The Parker Senior High School Alumni association will hold its annual spring dance Wednesday evening at the Englewood Masonic temple, 6729-43 Yale avenue. The board of directors of the alumni association includes: Edwin J. Kunst, president; Fred J. McManus, vice president; James Rich, secretary; Stewart P. Mulvihill, treasurer; Frances J. Anderson, Harold Brooks, Paul Green, Walter Gustavel, and Wayne Holmes.

OUR TOWN

Paragraphs About Some Folks You Know.

BY FRED PASLEY.

WE are reliably informed that the Diablos, comprising the best minds of the north shore, the Gold Coast and points south, will foregather the evening of Thursday, June 20, with the Ronald F. Brunswicks at their delightful local chateau, he Chicago Beach hotel. There will be the historical session devoted to the genesis and present aims and purposes of the Diablos; the reading of the minutes of the last meeting and an open forum on current topics, such as Tia Juana, climate, California and golf, with Mrs. Helen Danek reading a paper on "Davey's Locker." The young people will then indulge in social diversion.

* *

Harry E. Byram, fellow townsman, has barred the venerable red flannel shirt from the wardrobe of section hands on his railroad — the Chicago, Milwaukee, St. Paul and Pacific. "We found it was too often mistaken for a danger signal," said Harry, wiping away a sentimental tear.

* *

Andrew Kluck, son of our Municipal court bailiff, Charles Kluck, is now a benedick, having wed Frances Seymour Wednesday. The elder Klucks are well known in Clearing. The younger Klucks will live at 70th street and South Shore drive.

* *

Miss Anne Shannon Monroe, formerly a Chicago newspaper woman, is back from abroad. Miss Monroe lived in a Hyde Park boarding house and wrote a book about it, which oddly enough, she did not call "Rehash," the reason being that it was about people and not food. The same book describes many newspaper men and just before its publication Miss Monroe went to Paris to stay for a year.

* *

ANDY MATHES is again waving the red flag at the 95th street station crossing of the Pennsy in Beverly Hills, the popular watchman having just returned from a three weeks' visit to El Paso, Tex.

* *

Again we find it necessary to advert to Francis Martin, the bard of southwestern Chicago, who is to quantity output in poetry what Henry Ford is to automobiles. It's Francis' versatility this time. He wanted to say something nice about Henry James Foley Jr. and golf. Now Foley doesn't rhyme with golf. Was Francis stymied? Listen:

If, instead of Mr. Foley, his last name had been Rolfe,
We might have then been able to make it rhyme with golf;
But, anyhow, he plays the game— and, say, he plays it great;
The amateur state championship he won is twenty-eight.

Francis, you win.

* *

Prof. Frank Ridgway, dean of agriculture in THE TRIBUNE faculty and prominent resident of Evanston, cradle of the W. C. T. U., was attached by a rabbit last Sunday and chewed on the finger. Frank says he is off prohibition.

* *

The Hyde Park firemen have finished their annual housecleaning and painted the station a pretty red, and residents are informed they are again receiving alarms as usual.

* *

A QUITE surprising number of Woodlawn Kiwanians have stated their intention of going to Milwaukee, Wis., for the convention starting June 23. We can't imagine why anybody should want to go to Wisconsin, can you?

* *

FOLLOWING the regular weekly custom of this department of announcing at least one important arrival, readers are informed that Mr. and Mrs. Raymond C. Cardy are the parents of a son, John Frederick. The Cardys live at 9237 Bishop street.

South Side Scout Leader Gets Northwest Side Post

William F. Johnson, 7353 Kenwood avenue, who has been field scout executive of the south shore district for two years, has been promoted to the position of Boy Scout executive of the northwest suburban council, with headquarters at Des Plaines.

Lead Tilden March



OLIVER KIMBALL AND MISS HOPE WAINWRIGHT.

The tenth annual senior prom was given by the graduating class of Tilden Technical High school Friday evening at Englewood Masonic Temple, 67th street and Yale avenue.

Oliver Kimball, president of the senior class at Tilden, and Miss Hope Wainwright of 1245 West 71st place, a student at Calumet High school, led the grand march.

LAKE CALUMET SITE FOR VAST CITY EXPANSION

Reclamation Need Is Vital Topic.

BY ONEY FRED SWEET.

Standing on the roof of his store at 112th street and Michigan avenue James Gately, a director in the South End Chamber of Commerce, pointed off to the east where Lake Calumet gave the impression of being a substantial body of water.

"There it is," he said, ruefully, "serving not the slightest purpose. Just waste, a loss not only to the Pullman district but to the entire city of Chicago. The lake isn't more than three feet deep at its deepest point. Fifty-three blocks of swamp land that industries would be eager to utilize and which would pay big revenue to the city. Yet nothing has been done all these years."

By "all these years," Mr. Gately was probably referring to the more than two decades during which legislation has been sought which would make it possible for Chicago to develop Lake Calumet as a harbor.

Survey Made in 1833.

History goes back to the year 1833, when the government directed that a critical survey be made of the Calumet and Chicago rivers, to discriminate as to the superiority for marine and commercial purposes. The duty was entrusted to Lieut. Jefferson Davis, later president of the Confederacy, who strongly recommended and advocated the improvement of the Calumet river and the establishment of the harbor there. Stephen A. Douglas, in his day, considered Calumet as the proper outlet for the Illinois and Michigan canal, esteeming that it would afford a waterway for the shipment of grain and thus would avoid so much wagon transportation.

"Up here on 'the mountain top,'" said Mr. Gately, "let us consider Lake Calumet from an economic angle, not only as it affects the south side but all of Chicago. I have come up here often to look at that tragic waste."

Involved in Politics.

"Why has nothing been done? No one really knows. Calumet harbor has been termed a political football. That may be the main reason for lack of action. Another possible reason is that Lake Calumet is located in the extreme south end of Chicago and residents of other parts of the city can't realize its general benefit. Coming up from my store below and up from the business atmosphere, it appears to me a simple business proposition requiring little or no capital on the part of the city.

"Out there is the 'mud hole.' In it will be made 1,425 acres of land to be owned by the city of Chicago with power to sell or lease. Around the lake, in what is now worthless property, would be reclaimed approximately 3,000 acres of privately owned land. Along the river and the Sag canal, developments of a similar nature would take place within some 1,500 acres of land.

Would Mean Profit to City.

"Let us consider what that means. At the present time the land is valued at $500 an acre. Compare this with the harbor lands developed in other cities, the property would show a potential value of $50,000 an acre. So it is easy to appreciate from a business standpoint that if the city of Chicago would awaken to the possibilities from a financial standpoint only, the development of the harbor would not only finance itself but leave a sufficient surplus to revert to the corporate fund. An outsider would scarcely believe that we have been content all these years to allow such a worthless tract—without fitting revenue—inside the city limits.

"So much for the reclamation of land angle. Much has been said about the harbor. I cannot refrain from mentioning the fact that just within the last few months have occurred typical examples of what has been happening all these twenty odd years. The Lever Brothers, manufacturers of soap, were anxious to locate in the Calumet harbor area, as was also the Empire Gas and Fuel company. Reviewing the lackadaisical methods of the city in developing the harbor and unable to get assurance that work would be started soon, both concerns went to Hammond, not only taking their pay rolls with them, but their taxes, that might have gone into the city, into another state.

Cites Cost of Shipping.

"Chicago doesn't realize the situation. Chicago was once the manufacturing center of the world. Today it costs a Chicago manufacturer $51.50 to ship a piano to Los Angeles—the same piano that is shipped from the eastern seaboard, via the Panama canal, for $12.50. It costs 40 per cent more to ship steel to the west coast from Chicago than it does from the eastern seaboard. Likewise, raw material costs more in the Chicago area in proportion.

"In two years we expect to have the completion of the Mississippi river service into Chicago. Failure to develop Lake Calumet would be identical with having a railroad terminal without a depot. Calumet is the proposed site for the lake to gulf terminus, and is admitted by all to be the only logical location for such a terminus.

"So much for Calumet. The city council committee on harbors, wharves, and bridges has just appointed a subcommittee to deal with the Lake Calumet harbor project. Now that enabling legislation has been passed in Springfield, the matter rests solely with that committee. The time has come for deeds. We must remember that we are all a part of Chicago. If the south side fights the west side, and vice versa, we'll never get any place. The project has been hammered this way and that long enough.

"And along with the development of Calumet harbor and reclaiming 6,000 acres of 'frozen territory,' there

[Continued on page eight.]

COUNCIL GROUP TO REOPEN FIGHT OVER REZONING

Civic Leaders to Oppose Change in Restrictions.

Rezoning, the principal political issue in the 19th ward, and the chief topic of discussion in Beverly Hills and Morgan Park for the last two years, will again be considered by the city council committee on buildings and zoning tomorrow morning.

Ordinances to rezone two parts of the far southwest side were deferred at a previous hearing on Jan. 28 because the matter was destined to be the chief campaign issue in the aldermanic race, and was too hot a subject for the committee to handle at that time.

More than 500 residents of the district are expected to attend the hearing tomorrow. Civic and political leaders will demand that the existing zoning ordinances restricting building to one family residences be kept in force, while large property owners and real estate operators in the section will ask for the passage of the ordinances permitting the construction of apartment buildings.

Would Change Entire District.

The ordinances to be taken up by the committee would rezone the district bounded by 109th and 111th streets, Western avenue, and Rockwell street; and the section between 95th, 99th and Leavitt streets, and Oakley boulevard. However, these are merely test cases, since, if they are approved, others will be introduced, and the entire character of Beverly Hills subsequently will be changed.

Ald. O. E. Northrup [19th], who in his campaign was pledged to fight any zoning change, said yesterday that he cannot predict the outcome of tomorrow's hearing.

"Without question, every civic organization and political leader in the district is opposed to rezoning," the alderman said, "but there is to be considered the new tendency in zoning matters. While we will fight to the finish to maintain a restricted section and to protect our homes, in other parts of the city, the zoning committee has been inclined to remove the restrictions to make way for bigger populations and increased property values. More than 12,000 property owners of Morgan park and Beverly Hills have signed petitions opposing the zoning change."

Civic Groups to Appear.

Officers of the Ridge Plan commission, Forest Ridge Improvement association, Beverly Improvement association, Longwood Manor association, Brainerd, and Washington Heights Improvement associations, and Ridge Civic council will be on hand tomorrow to state their side of the question again, while representatives of Harold J. McElhinny and other real estate operators will appear to demand rezoning.

The argument for rezoning will be based chiefly on a contention that the growth of the city demands provision for the erection of more apartment buildings, that no district should continue to be a restricted area, and that the city could obtain additional revenue in taxes from the increased land values which the rezoning would bring.

Those opposed to the change will reiterate their arguments that rezoning would ruin the district which is now one of the most beautiful residential centers in Chicago, would benefit only a few of the home owner, would reward real estate speculators at the expense in congestion injurious to the health and morale of children, and would generally destroy all the benefits of Beverly Hills which caused thousands to build homes there.

SO. SIDE W.C.T.U. PAYS TRIBUTE TO JENNIE CASSIDY

Tribute to the late Jennie Cassidy, originator of the idea, "flowers for the needy," was paid by members of the South Side Women's Christian Temperance union last Monday on the anniversary of her birth. The meeting was held at the St. James church, 46th street and Ellis avenue. Miss Etha Marshaly, state corresponding secretary, gave a history of Miss Cassidy's life. This was followed with a musical by Mrs. Minnie Marshall, 4641 Indiana avenue. Mrs. Amelie Batchelder, 1022 East 42d place, gave a report on the work done by the department of south side flower mission and relief.

Sigma Alpha Sorority Will Hold "Golf Ball"

A "Golf Ball" will be given by the members of the Sigma Alpha sorority Friday evening, June 28, at the Hotel Shoreland, 55th street and South Shore drive. Mrs. Bertha Shaw, 7505 Yates avenue, is president of the organization, while Miss Margaret Lahart is in charge of arrangements for the dance.

SNAP 'EM AT PLAY AND WIN CASH PRIZE IN TRIBUNE CONTEST

Try your hand at a playtime picture and win a prize in The Tribune's photo contest. Playtime for Sally Ann under the hose, or playtime for father with a fishing rod, Jane and John playing cowboy and Indian, or baby sister finding out that grass is ticklish for the first time—catch them with a camera and send them in.

The Tribune will pay $5 for the best playtime picture taken by an amateur. It will pay $3 for the second best and $2 for the third. All pictures must be taken in the Chicago area.

Address entries to Photo Contest, Metropolitan section of The Tribune. The name and address of the photographer should be printed plainly on the back of the print as well as the names of all persons in the picture.

The contest is open only to amateurs and the editor will be final judge. Theme, treatment, and clearness of the print all will be taken into consideration. No pictures will be returned.

Springtime Delights Among the Trees







His wife reading beside the lagoon opposite the old Fine Arts building in Jackson park presented so charming a picture that S. M. Golden, 1516 East 67th place, couldn't resist snapping it. And this week Mr. Golden won the first prize of $5 in The Tribune's spring picture contest for amateur photographers of the south side. Alan Boardman peeked around a big tree so cutely that he won the second prize of $3 for his dad, S. K. Boardman, Hazelcrest, Ill. R. Martin, 208 East 26th street, won the third prize of $2 with a picture of Antoinette Pareti enjoying a picnic tidbit.

"NEW BUSINESS OF THE CHURCH" TO BE TOPIC OF SERMON

"The New Business of the Church" will be the subject of an address by Rev. R. A. White at the services this morning in the People's Liberal church, 65th street and Stewart avenue.



DR. R. A. WHITE. [Gibson, Sykes & Fowler Photo.]

The Rev. Mr. White, who has been pastor of the church for more than 37 years, was re-elected to the position at a recent meeting of the board of trustees.

The name of the Women's Aid society of the church, by vote of the members of the organization, was changed to the Women's club of the People's Liberal church, according to an announcement by Mrs. Una McRae Cropper, 7952 Langley avenue, secretary of the group. The work of the organization will be conducted along club lines in the future, she said

HEARING FRIDAY ON 17 SOUTH SIDE STREET PROJECTS

Property Owners to Voice Opinions.

South side property owners have been invited to attend a public hearing to be conducted by the board of local improvements at the city hall next Friday morning to voice their opinions regarding seventeen improvements which the board desires made.

Nine water supply pipe systems, six paving projects, and one sewer system will be considered at the hearing.

List of Water Projects.

Water supply pipes are desired in the following streets:

Merrill avenue, between 87th and 86th streets.

Wabash avenue, between 85th and 87th streets.

Prairie avenue, between Burnside avenue and 93d street.

Manistee avenue, between 95th and 99th streets.

Ninety-sixth street, between Genoa avenue and Morgan street.

Hoyne avenue, between 84th street and the Pennsylvania tracks.

Morgan street, between 105th and 107th streets.

Ninety-third street, between Beverly and Ashland avenues.

Saginaw avenue, between 128th and 130th streets.

Seek Approval of Paving.

The board wishes to pave the following streets:

Avers avenue, between 53d and 55th streets.

Washtenaw avenue, between 63d and 63d streets.

California avenue, between 59th and 63d streets.

Sixty-sixth street, between Parnell avenue and Halsted street.

One Hundred and Twelfth street, between Aberdeen street and Hamlet avenue.

One Hundred and First place, between Wood street and Prospect avenue.

The sewer project up for hearing would consist of a main line in 116th place, between Central Park and St. Louis avenues and branches in a few neighboring blocks.

EPISCOPAL SYNOD HOLDS ITS 49TH ANNUAL COUNCIL

The forty-ninth annual council of the Synod of Chicago was held Wednesday and Thursday at St. Andrew's Reformed Episcopal church, 99th street and Prospect avenue.

The council was opened by the Rt. Rev. Robert L. Rudolph of Philadelphia, Pa., presiding bishop of reformed Episcopal churches in the United States and Canada, and the address Wednesday morning was delivered by the Rev. Henry Harris Trotter, rector of the Church of the Epiphany, Cleveland, O. Thursday's session was presided over by the Rev. Richard Laurence Sonne, rector of St. Andrew's.

The Women's Guild of the church served meals to the delegates during the two days. Mrs. Floyd C. Smith was chairman of the committee in charge. Mrs. Arthur Wray is president of the guild.

Wrap Bananas for Shipping.

Affording better protection than leaves, bananas shipped from Santos now are wrapped in paper sacks.

147 GRADUATED IN CLASSES OF CENTRAL Y.M.C.A.

June graduates of the Central Y. M. C. A. schools, 19 South La Salle street, to the number of 147 received degrees, diplomas, or certificates Friday evening at the Second Presbyterian church, 1939 South Michigan avenue. The address was given by Charles H. Judd, director of the school of education of the University of Chicago. His theme was "Education and Social Inheritance."

The following men represented the south side in the graduation exercises:

Joe F. Bernd.	Albert Jewett.
Leonard Calvert.	Donald Lester.
Theodore Guzik.	Bert Levin.
Ray W. Hunley.	James MacFarlane.
Elwood Johnson.	Vincent Norkus.
Matthew Lundergan.	John Olson.
Donald C. MacDonald.	Bernie Ostrowski.
Robert Penn.	William C. Walker.
Ernest Reguly.	Joseph Lavorci.
Walter Samet.	Richard Clemens.
Herbert Silversmith.	William Langham.
John Steehbergen.	Sam Lindsay.
N. M. Towne.	Paul Lee.
Edward Zintak.	August Nedobry.
Saturnino Almirol.	Oswald Peterson.
Lloyd Anderson.	John Russell.
Dean Baxter.	Earl Schwartz.
Gerhard Blievernicht.	Johnson Torrey.
James Carey.	Anthony Votava.
Maurice Friedland.	Dennis Wilson.
Emmett Hill.	Peter Zabella.

The certificates, diplomas and degrees were divided as follows: 23 students received the title of associate of arts from the college of arts and sciences; 18 students of central college of commerce received recognition, one getting the degree of Bachelor of Commercial Science, two the two year certificate in advertising, and 15 the two year certificate in real estate; 32 young men received the high school diploma from the Day High school, and 33 from Central Evening High school.

TRIANON DANCE CLUB SELECTS NEW OFFICERS

Andrew Evans, 6447 South Bishop avenue, was recently elected president of the Trianon 400 club. Miss Catherine Golden, 6333 South Stewart avenue, was named vice president; Fred Oetzman, 11147 Esmond street, secretary; Gertrude Smith, 6416 South Campbell avenue, treasurer; and Gus Hackenyos, 6236 Ellis avenue, recording secretary.

Thee Trianon 400 club is made up of the four hundred best dancers who regularly attend the gatherings at the ballroom. Once a week from 8 to 9:30 o'clock they meet with four hundred young people who are learning how to dance and give them instructions. Each member of the club has a small pin which designates him or her as an "honor" dancer.

The club, at its recent election, selected three men as its first honorary members. The ones to receive the honorary pins are Virgil Myers, manager of the Trianon ballroom; Eddie Neibaur, leader of the orchestra, and Thomas Sheehy, dancing master at the Trianon, and former president of the Dancing Masters association.

S. SIDE CHURCHES PLAN CHILDRENS' SUMMER SCHOOL

A community vacation for children, offering four weeks of worship, study, recreation, and craft work, will be held during July and August jointly by the Englewood Baptist and the Englewood First Methodist Episcopal churches.

The school will open July 8. The kindergarten and first and second grades will be taught at the Methodist church, 64th street and Stewart avenue, and classes for those in grades above the second will meet in the community house of the Baptist church, 6248 Stewart avenue. Miss Marie Leberman, director of the church's religious education, will direct the pupils of the classes meeting at the Methodist church, and O. H. McDonald will direct those in the upper classes. Mr. McDonald is chairman of the joint committee sponsoring the vacation school.

Delta Pi Sorority to Give Tea Next Sunday Afternoon

The Eta chapter of the Delta Pi sorority will hold a tea next Sunday afternoon in the Spanish room of the Hotel Shoreland, 55th street and South Shore drive. Miss Vera Newstrom, 542 West 65th place, is chairman of the committee in charge of arrangements for the affair.

For good food and service
BEN'S RESTAURANT
Englewood's Newest and Finest
6445 S. Halsted St.
Special Luncheon 55c
Dinner 80c
Sunday Dinner ..... 85c and $1

ENGLEWOOD PASTORS INSTALL THE OFFICERS OF THEIR ASSOCIATION

Installation of the recently elected officers of the Englewood Ministers' association took place Wednesday at a meeting of the organization at the Englewood Y. M. C. A., 66th street and Union avenue.



D. HUGHES.

The new officers installed were: President, the Rev. Hampton Hough, pastor of the Englewood Methodist Episcopal church, 64th street and Stewart avenue; vice president, the Rev. George B. Drake, pastor of the Thomas Memorial church, 64th place and Homan avenue; treasurer, the Rev. J. M. Findlay Brown, pastor of the Eighth United Presbyterian church, 1301 Garfield boulevard; secretary, J. F. McFarland, executive secretary of the Englewood Y. M. C. A.

The Rev. Richard D. Hughes, pastor of the Emerald Avenue Presbyterian church, 67th street and Emerald avenue, is chairman of the program committee. The Rev. Charles G. Kindred, pastor of the Englewood Christian church, 66th place and Stewart avenue, is chairman of the membership committee. The Rev. C. F. Kleihauer, pastor of the Garfield boulevard Methodist church, 55th street and Emerald avenue, is chairman of the leadership training committee, and the Rev. Amos Thornburg, pastor of the Normal Park Methodist Episcopal church, 71st street and Union avenue, is representative to the Church Athletic association.

Psi Delta Sigma Chapter Elects Veronica Enright

Miss Veronica Enright, 5610 Campbell avenue, was elected president of Chi chapter of Psi Delta Sigma sorority at a recent meeting held at the home of Miss Helen Luoma, 8426 Paulina street. Other officers chosen were: Vice president, Miss Rose Lapka, 6159 Troy street; recording secretary, Miss Harriet Alm, 8017 Eberhart avenue; corresponding secretary, Miss Myrtle White, 6718 Justine avenue; treasurer, Miss Florence Voltz, 6225 Wood street, and social chairman, Miss Florence Tejeck, 3322 West 65th street.

These AWNINGS Will Make Your Home a Summer Paradise



Chicago's finest homes today are using these modern awnings to grace their windows, their porches, and lawns. Prominent decorators recommend them for their artistic effect as well as for their extreme durability.

Estimates Gladly Furnished

BOYD & GOULD
5813-15 Wentworth Ave.
WENTWORTH 2450-51

COUNCIL READY TO O. K. PAVING CRAWFORD AVE.

Archer to 63d Stretch Is Covered by Ordinance.

The city council Wednesday ordered deferred until the next meeting an ordinance permitting the paving of Crawford avenue between Archer avenue and 63d street. Unless some unforeseen objection arises within the next few days, the ordinance will be passed at the next council meeting, and the paving petition will be filed in the County court.

This improvement is hailed by members of the Southwest Federation of Improvement clubs as an important step in the opening of Crawford avenue through the entire southwest side. Paving this stretch will provide a good road from the heart of the district at 63d street and Crawford avenue to the center of Chicago by way of Archer avenue, according to M. A. Seymour, secretary of the federation. The cost has been estimated at $476,000.

Seek to Improve Long Stretch.

The organization is attempting to have Crawford avenue improved from the drainage canal to 135th street, he pointed out, and while this project is an important part of the improvement, every effort of the federation in the future will be made toward obtaining the improvement of the remaining portions.

The federation has proposed that the portion of Crawford avenue south of 63d street be paved partly by the board with the aid of special assessments, and partly out of the state highway funds.

It is imperative that this street be improved soon, Mr. Seymour explained, since the Crawford avenue bridge across the canal will be ready for traffic within a few months and will be practically useless until some method of approaching it from the south end is provided. That part of the thoroughfare cannot be used in its present condition.

Other Projects to Be Passed.

The council also is expected to pass an ordinance at its next meeting permitting the paving of a system of south side streets as follows: Avenues M, N, and O, between 106th and 109th streets, and 107th, 108th, and 109th streets, between Green Bay and Ewing avenues. This project will cost $228,000.

PARENT-TEACHER GROUP PRESENTS PLAY AT SCHOOL

Under the direction of Mrs. Jessie P. Wainwright, the members of the Ruggles Parent-Teacher association presented "The Old Maids' Club" Thursday and Friday evenings in the auditorium of the school, 78th street and Prairie avenue. The players were Mrs. F. Stucker, Mrs. C. J. Conley, Mrs. H. J. Tracy, Mrs. M. Lalley, Mrs. F. H. Hursey, Mrs. E. Hvale, Mrs. J. Classen, Mrs. D. Norstrom, Mrs. C. Hoix, Mrs. A. I. Olchovy, Mrs. S. S. Marshall, Mrs. W. M. Fletcher, Mrs. T. Schwieman, Mrs. C. H. Jensen, Miss Dorothy Tracey, Miss Emily Tracey, Mrs. J. Denormandie, Mrs. O. J. Urech, and Mrs. J. O. Miner.

Psi Delta Sigma Sorority Elects Officers for Year

Miss Frances Anderson was elected president of the Psi Delta Sigma sorority at a meeting held last week at the home of Miss Dorothy Spengler, 7637 Morgan street. Other officers elected were: vice president, Miss Lenore Ross; treasurer, Mrs. Clifford Anderson; secretary, Miss Spengler; social chairman, Mrs. John N. Giblin, and marshal, Miss Hester Olds.

Club Hears Judge Miller.

Judge Harry B. Miller was the principal speaker at the meeting of the Hope Church Men's club Thursday in the auditorium of the church, 64th street and Washtenaw avenue.

AIDS SANITARIUM



MRS. WILLIAM R. FETZER. [TRIBUNE Photo.]

SERVICE LEAGUE OF SANITARIUM PLANS FIELD DAY

The tenth annual field day exercises and luncheon given by the board of directors of the Service league of the Municipal Tuberculosis sanitarium will be held Thursday afternoon on the sanitarium grounds, 5601 North Crawford avenue, Mrs. Samuel Hamilton, president, announced last week.

The program, which will begin at 12:30 o'clock, has been arranged and will be presented entirely by patients in the hospital. It will include a flag raising drill by the Sanitarium Boy Scout troop, No. 809, a pageant and fashion show and a playlet by children of the sanitarium. Hospital officials who are in charge of the entertainment include Miss Alice Holmes, dressmaking teacher; Ronald Herforth, musical director; Thomas Smith, director of dramatics, and John D. McGinnis, scoutmaster.

Among the south side women who are officers and directors of the league are: Mrs. J. G. O'Donnell, Mrs. George J. Feser, Mrs. George B. Angell, Mrs. William R. Fetzer, Mrs. Edward D. Hayes, Mrs. Eva Holland Hamilton, Mrs. Helen Lynch, and Mrs. Harry Letton.

PARKSIDE SCHOOL P.-T. ASSOCIATION ELECTS OFFICERS

Mrs. R. H. Stubbs was elected president of the Parkside Parent-Teacher association at a recent meeting of the organization in the school auditorium, 70th street and East End avenue. Other officers chosen at this time were: First vice president, Mrs. C. A. Geiger; second vice president, Miss Josephine Hutchinson; corresponding secretary, Mrs. R. T. Miller; recording secretary, Mrs. Tom Marsh, and treasurer, Mrs. Lee Hall.

Members who were appointed by Mrs. Stubbs to act as committee chairmen for the coming year are: Mrs. C. A. Geiger, membership; Mrs. E. H. Ammons, ways and means; Mrs. P. C. Baumeister, refreshments; Mrs. L. W. Spier, juvenile protection; Mrs. C. H. Greene, child study; Mrs. C. H. Christoff, cordiality; Mrs. Tom Marsh, library; Mrs. W. H. Damon, delegate to the South Side council of Parent-Teacher associations; Mrs. D. V. McFall, publicity, and Mrs. R. T. Miller, program.

Plans Anniversary Party.

Mrs. Ann Schiffman, 907 East 83d street, will give a luncheon and bridge party at the Shoreland hotel Tuesday in celebration of the tenth anniversary of her marriage to Ben L. Schiffman. She expects thirty-five guests.

Phone at Once NORMAL 9431
IF YOU WANT A MAJESTIC ON
30 DAYS FREE TRIAL
23 STILL REMAIN FOR DELIVERY



$2 Per Week

STARTLING OFFER! Sensational! Chicago's largest exclusive South Side Majestic dealer will deliver any model to your home for a free trial. This sale ends Saturday at 10 p. m. Try the best.

Model 71 $127 COMPLETE
Model 72 $142 COMPLETE

Mid-West Piano Stores, Inc.
6136 S. HALSTED ST. NORMAL 9431
OPEN EVERY EVENING TILL 9 O'CLOCK

THE CHUCKLE COLUMN

High school students, send in your best laughs to the Chuckle Editor of The Tribune. Two dollars will be paid for each funny joke, or verse printed in the Metropolitan section. Address your contributions to the Chuckle Editor, Metropolitan section, The Tribune. Write on one side of the paper only and print your name and address plainly.

Mr. Grievance—Look here, I came to see you about this paragraph announcing my resignation from the chamber of commerce.

Editor—But it's quite true, isn't it?

Mr. G.—Quite, but I should like you to explain why you printed it under "Public Improvements."

MARJORIE JANE REGAN,
7519 South Morgan street.

Judge—What proof have you that Sam hit you in the eye?

Plaintiff—Yo, honuh, Ah got it down in black and blue.

DOROTHEA V. MURPHY,
1404 West 72d place.

Sillyeus—I never could understand why a chap shouldn't have more than one wife.

Sinnyeus—When you are older you will realize that the law protects these who are incapable of protecting themselves.

LILLYAN MARGUERITE GILL,
620 West 41st street.

Exasperated teacher—Why is it that you are always late at class?

Student—Because of a certain sign I have to pass.

Teacher—What has the sign to do with it?

Student—The sign says: "School Ahead—Go Slow!"

HELEN ROHRABAUGH,
7446 Eggleston avenue.

Sarcastic—Did you ever ride a donkey?

Stupid—No. Why?

Sarcastic—Why don't you get on to yourself?

L. MARKERT,
5562 Shields avenue.

Boy from big town—Got anything snappy in rubber bands?

Sally, the salesgirl—No, but we have something very catchy in fly paper.

HELEN KNIZE,
8130 South Paulina street.

Soliloquizing Sal—Folks, did you ever notice that we keep on shooing flies, but still they go around barefooted?

MARY JANE SCHUMACHER,
1311 Ridge street, La Porte, Ind.

The teacher was giving a drill in the meaning of words and their opposites. "Now tell me," she began, 'what is the opposite of misery?"

"Happiness," said the class in unison.

"Of sadness," she continued.

"Gladness."

"And the opposite of woe?"

"Giddap!" shouted the enthusiastic class.

MARGUERITE ZACCARDI,
5140 West North avenue.

Junior—Columbus certainly was some prophet.

Senior—how do you make that out?

Junior—When he discovered America he shouted, "I see dry land!"

ROBERT D. REDDING,
145 Cleveland avenue, Whiting, Ind.

Inquisitive—Where are you going with nine buckets of water?

Peculiar—I've gotta drown a cat.

EDWARD J. MILLER,
5440 West 13th place.

Second story worker—Hullo, Bill. See you got a new overcoat. What did it cost you?

Pal—Six months. I don't wear cheap clothes.

GEORGE SMETANA,
5114 South Hoyne avenue.

Sunday school teacher—You shouldn't talk like that to your playmate. Had you ever thought of heaping coals of fire on his head?

Tommy—No, ma'am, I hadn't, but it's a peach of an idea.

EVELYN McMAHON,
7752 South Racine avenue.

Mistress—I am a woman of few words; if I beckon with my hand like this, that means "come."

New Maid—That suits me, ma'am, I, too, am a woman of few words, and if I shake my head like this it means "I'm not coming."

ELEANOR M. LYDON,
R. 2, Box 7, M. S., Blue Island.

Soph—Where is your roommate?

Junior—If the ice is as thick as he thinks it is, he's skating; if it's as thin as I think it is, he's swimming.

ALICE LANEY,
5733 South Carpenter street.

Doctor—What is your profession?

Patient—I'm a gentleman.

Doctor—Hm-m, I see. You'll have to try something else—it doesn't agree with you.

ESTHER BORGMAN,
7733 South Carpenter street.

Romantic Rosie—Speak some more words of love to me, sweetheart!

Hopeless Harry—Hot dog!

RALPH ANTHONY,
634 North County street, Waukegan.

Mandy, at insurance office—Has you all got some fire insurance?

Clerk—Sure; what do you want to take it out on?

Mandy—Mah husban'.

Clerk—Then you want life insurance.

Mandy—No, suh; Ah wants fire insurance. Mah husban' was fired fo' times in de last two weeks.

HENRY LIPSON,
529 Surf street.

Teacher—What do two pints make?

Fresh Kid—Two pints make a cavort.

MARY BURR,
5661 Eastwood avenue.

She went to dad and asked him for A brand new sealskin coat.
Said papa, "Seal is not for you,"
That's why he got her goat.

GORDON ARMBRUSTER,
804 North Taylor avenue, Oak Park.

Bill—Where to in such a hurry, Phil?

Phil—To save my brother.

Bill—What's the matter?

Phil—The nurse just called up and said that he's at death's door and the doctor is trying to pull him through.

RICHARD BROWN,
329 East 56th street.

Prof. This gas is deadly poison. What steps would you take if it escaped?

Frosh—Long ones.

RAY DRUCKER,
4920 Marianna street.

Public Confidence Means Something



One of the big factors that made America's largest and finest cleaning plants possible. For a generation this firm has enjoyed the confidence and patronage of Chicago's most exclusive and exacting clientele.

Ability—Service—Responsibility —That's the Reason



Let us clean your fine furs, garments, rugs and draperies and store them in our complete modern cold storage vaults.

Phone Wentworth 5380

America's Model Cleaning Plant

BIRCK-FELLINGER CO.
200 East Marquette Road

Branches
71st & South Shore Dr. Dorch. 1544
55th and the "L" Englewood 2312

Branches
508 E. 47th St. Oakland 2000
also Homewood, Ill.

GIRL PICKE... STAR STU... AT ENGL...

Mary O'Conner ... Graduating

Miss Mary O'Conner ... record of 32 "S's" in ... at high school, leads ... ating class of Englew... 63d street and Stew... scholastic achievement... Miss Joanna Zander, ... of the student publica... first time in many ye... dent has been gradua... an average.

In her junior year, ... was vice president of ... dent of the Purple P... organization, and vice ... Aristel, the school he... her senior year she w... co-editor of the "E" ... dent paper. Before h... she had been a report... and assigning editor ...

Official of Hono...

In addition to bein... paper, she is vice p... honor society, chairm... ant principal's secreta... of the Quill and Scro... journalism society, a... Englebooster executiv... a member of the soci... ary.

Miss Ruth Dairymp... age of 4.9 for her fo... school, stands second ... mates in scholastic a... present she is vice ... Englebooster, manag... service bureau, new... weekly, and a memb... society.

The next three hig... are Miss Venetia ... Bilder, and Wilbu... Croucher and Mr. ... tors of the Annual, w... editor of the weekly.

Two Awarded S...

Bilder and Bush ... two year scholarship... sity of Chicago by ... ciation of the schoo... ceived a one year s... University of Chica... Roosenwald at the B... assembly, which was ... in the Auditorium the... to Miss Zander, Bush ... scholarships for an o... tending Northwester... four years.

Two hundred and ... dents of the school w... honor society. They ...

Emma Bacigalupo, M...
Bernice Haber, ...
Harry Talan, ...
Sarah Nanus, ...
George Wish, ...
Helen O'Connor, ...
Willard Kerman, ...
Ruth Eisenberg, ...
Arthur Israelson, ...
William Kravetz, ...
Lorin Lovett, ...
Kathleen Thayer, ...
Walter Brooks, ...
Thomas Wason, ...
Harry Cohen, ...
Amelia Strotheimer, ...
Bertha Bailey, ...
Robert Meeker, ...
Lauretta Prusia, ...
Marshall Blomberg, ...
Lillian Duncanson, ...
Robert Friess, ...
Bernice Kaplan, ...
Bella Pollshuck, ...
Barry Fishman, ...
Martin Rosenbloom, ...
Bernard Brown, ...
Helen Wason, ...
Sarah Scott, ...
Marjorie Anderson, ...
Theodore Cohan, ...
Marie Caminati, ...
Linnea Carlson, ...
Anna Becker, ...
Dorothy Braley, ...
Mildred Erickson, ...
Anna Tripp, ...
Orra Pranga, ...
Viola Otto, ...
Anna Andryauskas, ...
Leslie Mayer, ...
Roy Foreman, ...
Frank Legatzke, ...
Henry Schattenberger, ...
Harry Stern, ...
Hannah Waldan, ...
Martha Johnson, ...
Gerald Stern, ...
James Hansen, ...
Marian Farmer, ...
Helen Lane, ...
Helen Armin, ...
Mary Dorr, ...
Bessie Pinkowitch, ...
Pauline Burton, ...
Jane Goranson, ...
Marion Sternback, ...
Maurice Conell, ...
Stella Zakaus, ...
Anna Levin, ...
Harold Abrahams, ...
Hazel Benjamin, ...
Alma Carpenter, ...
Helen Davies, ...
Lotta Hargrave, ...
Lois Krink, ...
Theodore Plaine, ...
Bertha Schweitzer, ...
Felicia Wistron, ...
Esther Brown, ...
Eleanor Goldberg, ...
Frank Olsen, ...
Alma Schallenberger, ...
Lillian Cepak, ...
Simon Janovic, ...
Dorothy Ehlund, ...
Lucy Semrad, ...
Andrew Indovina, ...
Virginia Martin, ...
Maurice Tilmsky, ...
Dorothy Kammerman, ...
Dorothy Olsen, ...
Barbara Andryauskas, ...
Jack Milofsky, ...
Louis Siegal, ...
Sally Talan, ...
Henrietta Finnerhut, ...
Bernard Wexler, ...
Dorothy Silver, ...
Beatrice Hamilton, ...
Bessie Walchirk, ...
Lulu Milburn, ...
Clara Palmer, ...
Esther Deutch, ...
Grace Vollet, ...
Helen Dickerman, ...
Estella Rathbauskas, ...
Marie Hampton, ...
Clarice Aaron, ...
Vivian Hyman, ...
Charles Zlotnik, ...
Samuel Weinstein, ...
Dorothy Nordmeyer, ...
Charlotte Futnik, ...
Marjorie Miller, ...
Josephine Dunn, ...

The five leaders speak ... the gra... after ... receive... awards.

GIRL PICKED AS STAR STUDENT AT ENGLEWOOD

Mary O'Conner Leads the Graduating Class.

Miss Mary O'Conner, who boasts a record of 33 "S's" in her four years at high school, leads the June graduating class of Englewood High school, 63d street and Stewart avenue, in scholastic achievement. According to Miss Joanna Zander, faculty adviser of the student publication, this is the first time in many years that a student has been graduated with so high an average.

In her junior year, Miss O'Conner was vice president of her class, president of the Purple Pilots, a student organization, and vice president of the Aristel, the school honor society. In her senior year she was appointed as co-editor of the "E" Weekly, the student paper. Before becoming editor, she had been a reporter, news editor, and assigning editor on the staff.

Official of Honor Society.

In addition to being editor of the paper, she is vice president of the honor society, chairman of the assistant principal's secretaries, a member of the Quill and Scroll, the honorary journalism society, a member of the Englebooster executive committee, and a member of the social service auxiliary.

Miss Ruth Dalrymple, with an average of 4.9 for her four years of high school, stands second among her classmates in scholastic achievement. At present she is vice president of the Englebooster, manager of the school service bureau, news editor on the weekly, and a member of the honor society.

The next three highest in the class are Miss Venetia Croucher, Bazil Bilder, and Wilbur Bush. Miss Croucher and Mr. Bush are co-editors of the Annual, while Bilder is co-editor of the weekly.

Two Awarded Scholarships.

Bilder and Bush were both given two year scholarships to the University of Chicago by the alumni association of the school. Bush also received a one year scholarship to the University of Chicago from Julius Rosenwald at the Boys' Week Civic assembly, which was held last month in the Auditorium theater. According to Miss Zander, Bush may drop both scholarships for an opportunity of attending Northwestern university for four years.

Two hundred and twenty-one students of the school were elected to the honor society. They are:

Emma Bacigalupa,	Mary Mustapic,
Bernice Baker,	Lucille Walker,
Harry Talas,	Wilma Saxton,
Sarah Bates,	Eva Krolofsky,
George Wall,	Marion Larson,
Helen O'Conner,	Marion Benson,
Willard Kerman,	Edward Brennan,
Ruth Eisenberg,	Stanley Carp,
Arthur Israelson,	Merna Everson,
Wilma Kravetz,	Belle Goldberg,
Lilia Lovett,	Robert Gunasky,
Ashton Thayer,	Harold Kaminsky,
Tyler Brooks,	Marie Meton,
Thomas Wasson,	Morris Newmark,
Harry Cohen,	Helen Nielson,
Amelia Strohheimer,	Anna O'Neill,
Bertha Bailey,	Beryl Peterson,
Robert Meeker,	Ruth Shanks,
Loretta Prusia,	Genevieve Whipple,
Ezrhall Blomberg,	Irene Moskovits,
Lillian Duncanson,	Gertrude Cohen,
Robert Priess,	Betty Rice,
Bruce Kaplan,	Zachary Bogrolub,
Edna Polishuck,	Miriam Brongham,
Henry Fishman,	Maxine Bailey,
Martin Rosenbloom,	Alberta Checks,
Bernard Brown,	Virginia Gaines,
Helen Wasson,	Emma Tressler,
Sarah Scott,	Laverne Blease,
Marjorie Anderson,	Elsie Fisher,
Theodore Cohan,	Marion McWilliams,
Marie Caminati,	Margaret Martin,
Lissea Carlson,	Ruth Hanson,
Anna Becker,	Stella Bredella,
Dorothy Braley,	Florence Peterson,
Mildred Erickson,	Rhoda Kinyon,
Anna Tripp,	Emma Kollaritsch,
Orva Prange,	Birdie Kaplan,
Viola Otte,	Mary Clifford,
Anna Andrzyauskas,	Josephine Frankowski,
Leslie Meyer,	Thelma Kelly,
Ray Foreman,	Pat Salovitz,
Frank Lecratzke,	Mary Pesaranto,
Harry Schultzberger,	Helen Darish,
Harry Stern,	Adeline Kats,
Hannah Waldon,	Christine Kibort,
Martha Johnson,	Helen Bushell,
Gerald Stern,	David Bovarsky,
James Hanson,	Marvin Jacobs,
Marian Farmer,	Freeman Levin,
Helen Lane,	Joseph Plestina,
Helen Armin,	Catherine Fuller,
Mary Dore,	Edward Davenport,
Susie Pinkovitch,	Albert Chubirka,
Pauline Burton,	Vitout Stonis,
Jan Goranson,	Jean Decker,
Marion Sternback,	Alli Ketman,
Maurice Conell,	Marquerite Lewis,
Sella Zakaas,	Perle Aronson,
Anna Levin,	Gertrude Boudreau,
David Abrahams,	Beatrice Cadkin,
Ben Benjamin,	Miriam Polishuck,
Rita Carpenter,	Lilliam Silver,
John Davies,	Florence Hurd,
Louis Harnew,	Anna Corbin,
Leo Brisk,	Ruth Funk,
Theodore Plann,	Sylvia Lampos,
Erika Schweitzer,	George Bickerton,
Doris Wistrom,	Lillian Arnew,
Hubert Brown,	George Eisenberg,
Eleanor Goldberg,	Helen Simmons,
Frank Olson,	Helen Weaver,
Mary Schellenberger,	Ida Kosovske,
Lillian Cepak,	Elizabeth Lindblom,
Susan Janovic,	Peter Machinis,
Dorothy Eklund,	Mildred Warady,
Lucy Sourad,	Ethel Heller,
Andrew Indovina,	Mary Matkovich,
Virginia Martin,	Lois Gilbert,
Maurice Tlemsky,	Mercia Snyder,
Dorothy Kammerman,	Bessie Streight,
Dorothy Olson,	Marjorie Tippett,
Barbara Andrzyauskas,	Rita Weiser,
Jack Milotsky,	Louise Grutzmacher,
Jack Siegal,	Agnes Swanson,
Billy Talos,	Margaret Porter,
Henrietta Finzerbut,	Mary Thompson,
Bernard Wexler,	Norma Newstrom,
Dorothy Silver,	Gertrude Mintz,
Beatrice Hamilton,	Ethel Waterman,
Bessie Walchirek,	Ida Heise,
Lois Milburn,	Sidney Goldman,
Clara Palmer,	Elwin Kleinhauer,
Henry Dosick,	Virginia Irenrus,
Helen Voiles,	Josephine Indovina,
Helen Dickerman,	Arthur Low,
Estella Zalkauskas,	Grace Richardson,
Maria Rasopion,	Hasel Rickson,
Clarice Aaron,	Martha Chapman,
Vivian Hyman,	June Cooke,
Charles Zlotnik,	Erika Noack,
Samuel Weinstein,	Martha Beagin,
Dorothy Nordstrom,	Ruth Willars,
Charlotte Fathiki,	Catherine Casey,
Marjorie Miller,	Jessie Hill,
Josephine Duna,	Elmyra Isreals,
	Naomi Stern.

The five leaders of the class will speak at the graduation exercises after they receive the scholarship awards.

Englewood High Seniors' Constellation



These seniors at Englewood High school are the leaders of their class in scholastic averages. Left to right: Miss Ruth Dalrymple, who ranked second; Miss Venetia Croucher, third; Wilbur Bush, fifth; Bazil Bilder, fourth, and Miss Mary O'Connor, who, with the highest average of any graduate of several years, led the class. [TRIBUNE Photo.]

WINS SCHOLARSHIP



MISS MARJORIE L. BECKER. [Daguerre Photo.]

Miss Marjorie L. Becker, 8138 Ingleside avenue, a senior at Hyde Park High school, is one of the high school students in the city who was recently awarded a one year entrance scholarship for the University of Chicago. The award was in recognition of the high grade of work accomplished by Miss Becker in high school. She was a member of the 1928 year book staff, a sponsor for the senior class, and a member of Sigma Epsilon, the Hyde Park High school honor society, and the English honor society.

AIRPLANE MODEL WINNERS GROOM FOR TITLE MEET

With the opening date for the second national Airplane Model League of America contests in Detroit less than a week distant, Chicago's champions are putting final touches on the models they hope will win them national titles, free trips to Europe and a handful of additional awards.

They are to compete with more than 500 boys, the cream of the 300,000 members of the league, who will represent every corner of the country at the contests. According to Merrill Hamburg, league secretary, every existing model record, indoor and outdoor, is almost certain to fall. The indoor record, 353.6 seconds, has stood since 1928, when Aram Abgarian, Detroit, made it; the outdoor record, 614.4 seconds, has stood since Robert Jaros, Chicago, made it at Dayton in 1925.

The local champions are Carl V. Carlson, 245 North Austin boulevard, and Henry Pacevitz, 1620 West 18th street.

Hyde Park Kiwanians Hear Ex-Cabinet Member

"The Interior Department" was the subject of an address by Roy O. West, former secretary of the interior, at the meeting of the Hyde Park Kiwanis club Wednesday at the Hotel Windermere West, 55th street and Stony Island avenue. Dr. Paul M. Cliver, 841 East 63d street, president of the organization, acted as chairman of the meeting. Charles W. Hoff, president of the University State bank, 55th street and Ridgeland court, introduced the speaker.

Willard Parent-Teacher Group Elects Officers

Mrs. Lovelyn J. Evans was elected president of the Willard Parent-Teacher association at a recent meeting of the organization in the school auditorium, 49th street and St. Lawrence avenue. Other officers elected were: Vice president, Mrs. Eugene Marshall; recording secretary, Mrs. C. F. Stradford; corresponding secretary, Mrs. Asa M. Burroughs, and treasurer, Mrs. Zella Williams. The new officers will be installed at a meeting Thursday.

GRADUATE CLASS OF MORGAN PARK HIGH ON JUNE 27

Rev. W. H. Boddy Will Deliver Address.

Commencement exercises for the graduating class of Morgan Park High school will be held in Blackwelder hall, the high school auditorium, on the evening of June 27. The Rev. William Henry Boddy, pastor of the First Presbyterian church, 64th street and Kimbark avenue, will deliver the address, and the presentation of diplomas will be made by W. Schoch, principal of the school. Graduates of the two year commercial course will be given their certificates Saturday afternoon, Junet 22.

Officers of the fourth year graduating class are: Jack Halliday, president; Miss Gertrude Fennema, vice president; James Peebles, secretary; and Miss Martha Janney, treasurer. Miss Grace Wemlinger is president of the second year graduating class and the other officers are Miss Bernice Semmer, vice president; Miss Elsie Johnson, secretary; and Harold Oetter, treasurer.

Seniors Hold "Kid Day."

Spring festivities started Friday with "Senior Kid Day," when all the seniors recalled the days of their childhood and appeared with socks, curls, hair ribbons, pinafores and overalls.

The senior banquet will be held in the school lunchroom next Friday evening with the following students in charge: Ross Wood, Miss Helen Grimes, and Miss Catherine Pullar. Kednesday, June 26, will be the day of the senior assembly, when talent in the senior class will be demonstrated for the last time. The committee in charge of this assembly includes: Miss Dorothy Lloyd, Miss Annie Gunner, and Robert Brookes.

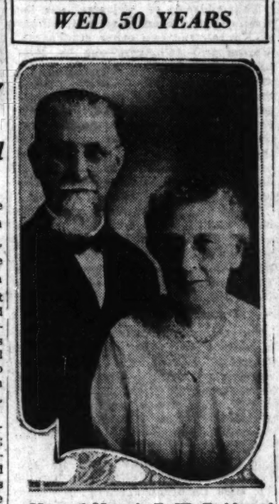
Other Committee Members.

The class gift committee consists of Miss Mildred Knabe, Miss Betty Crane, Luther Halladay, and Mark Guerin. The committee in charge of senior announcements includes: Miss Mary Gorman, Miss Marion Minges, and Miss Dorothy Stump.

Sigma Phi Omego Sorority to Hold Card Party and Tea

Members of the Kappa chapter of Sigma Phi Omega sorority will hold a card party, which will be followed by a pledge meeting and tea, Saturday afternoon in the Hotel Shoreland, 55th street and South Shore drive. Miss Ruth Brady, 7645 Yates avenue, is president of the organization, while Miss Leona Saindon, 7846 Cregier avenue, is chairman of the committee in charge of arrangements for the affair.

WED 50 YEARS



Mr. and Mrs. A. F. W. Fedder of Hammond, Ind., who celebrated their golden wedding anniversary yesterday with a service in St. Paul's Lutheran church, followed by dinner and a reception at the Woodmar Country club. Mr. Fedder was born in St. Louis, Mo., Oct. 3, 1858. Mrs. Fedder was born Nov. 22, 1860, in Tolleston, Ind. They have six children living. Mr. Fedder is now secretary of the Hammond Building Loan and Savings association.

HOLD POSY SHOW NEXT SATURDAY IN BLUE ISLAND

The Blue Island Garden club will hold a flower show Saturday in Blue Island Park house. Committees have been appointed to canvass the town for entrants in the show and the chairmen of these committees are Mrs. J. B. Ewing, 315 Vernon street; Mrs. John Runkle, 175 New street; Mrs. James Ocker, 191 Walnut street, and Mrs. Theodore Montague, 61 Union street.

Those heading other committees for the show are: Mrs. Morris Nielson, decorations; Mrs. Minnie Schmitt, entries; Mrs. Theodore Montague, cut flower specimens; Mrs. Benjamin Hogan, wild flower specimens; Mrs. Emil Schmitt, potted flowers; Mrs. John Kent, baskets and bouquets; Mrs. J. B. Ewing, luncheon tables; Mrs. John Runkle, children's exhibits, and Mrs. George Roll, refreshments.

if in doubt—

over the problem of a graduation or wedding gift come and see the interesting assortment here. The proper gift will suggest itself as you inspect the stunning display of silverware, glassware, watches and clocks and tasteful jewelry—always the finest quality at the most reasonable price. Many treasures have been commandered to fill the shelves of this old established shop—located in Auburn Park since 1913, in business since 1905.

Charge accounts are always welcome — ask about our convenient budget plan.

David C. Nelson
JEWELER
7806 So. Halsted St. Stewart 0769

Open Tuesday, Thursday and Saturday Evenings.



We carry a most complete stock of the two most popular wrist watches—Elgin Bulova and Gruen.

Elgin Legionnaire, a special for graduation, $19,

Other guaranteed strap watches as low as $7.50.

KRUMDICK & SONS
Satisfactory Service
MODERN METHODS
AUTOMOBILE PAINTERS
DE LUXE SINCE 1901
EXPERT BODY and FENDER REPAIRING
TOPS-SEAT COVERS-CURTAINS
Vincennes Avenue at 79th
Phone TRIANGLE 1280-81

SENIOR CADETS AT MORGAN PARK GET DIPLOMAS

Graduation Ends Festivities of Four Days.

Commencement exercises for the graduating class of Morgan Park Military academy were held Wednesday morning at the Morgan Park Congregational church, following four days of festivities. Arthur Perrow, president of the Executives' club of Chicago, gave the commencement address.

In addition to diplomas, members of the graduating class received commissions in the Illinois National Guard and those who had completed the military work received eligibility certificates for commissions in the United States army reserve corps.

Alumni Day Observed.

Graduation festivities at the military academy began the Saturday preceding commencement with alumni day, when many former cadets returned for a golf tournament, baseball games, tennis matches, and banquet. Last Sunday a good citizenship program was held on the academy parade ground in which the Morgan Park High school R. O. T. C., and the Boy Scouts paraded with the cadets. The units were reviewed by Maj. Gen. Frank Parker, commander of the sixth corps area. Monday was lower school day and was spent in athletics for the younger boys. In the evening graduation exercises were held in Morgan Park Presbyterian church for the lower school boys while the cadets met in Blaker hall for a ceremony at which medals and athletic awards were presented.

Tuesday was class day with the special senior exercises held during the afternoon in the gymnasium and upper school athletic contests in the morning. The senior prom was held Tuesday night.

Officers of the graduating class were: George E. Schur, president; Ralph R. Leatzow, vice president; Vernon B. Credediо, secretary; Thomas E. Keating, treasurer; Peter M. Beinarauskas, sergeant at arms; and Maj. Edward Bouma, faculty advisor.

Members of Graduating Class.

Members of the graduating class of cadets included: Peter Beinarauskas, Paul Bergstrom, Lester Bern, John W. Blackledge, John Richard Burns, Guillermo Cabrera, Gilson E. Clarke, Milton Cohen, Robert Theodore Conklin, Vernon John Credediо, Theodore Eiselt, Ferdinand Fischer, William P. Forbes, Rube Sanford Frodin Jr., Robert Garen, Lawrence D. Grant, Edwin Gausselin, Aurel Eugene Goglin, Richard Dale Hebb Jr., Richard Campbell Hodges, Edward W. Johannes Jr., Walter M. Klaus.

Thomas Edward Keating, Ralph Richard Leatzow, Ralph Erville Macduff Jr., Robert H. North, George Thomas Payne, John E. Qualkinbush, Nord F. Richardson, Gilbert Y. Rubenstein, Henry A. Rutkowski, Maurice John Scanlon, George Edward Schnur Jr., Lowell P. Schultz, William W. Schultze, Richard Palmer Seaman, Hibbard M. Shelton, Robert P. Shimmin Jr., Duane H. Stadelman, Phillip Vogel, Harry Charles Wall, Robert George Wallace Jr., George Eric Wiegel, Clarence A. Wortham.

Oakland Business Men Plan Golf Tournament

The Oakland Business Men's association will hold its annual golf tournament and dinner on Thursday, June 20, at the Evergreen Golf club. Prizes will be given for low gross, low net, and least number of putts. The committee will also compare the record of scores from several of the prior tournaments. Following the tournament a dinner will be served. Mark Cronin, 3962 Cottage Grove avenue, is chairman of the entertainment committee.

New Chair at University.

COLOGNE, Germany.—(AP)—Cologne university has established a chair of Roentgenology. It is the first of its kind in Germany.

ARRANGE FLOWER SHOW



The eighteenth annual flower show of the Beverly Hills Woman's club was arranged by Mrs. Ralph S. Coughenour (left), president of the club, and Mrs. J. F. Baldwin, chairman of the flower show committee. [TRIBUNE Photo.]

DRAMA CLASSES OF CALUMET HIGH TO PRESENT PLAY

Sewing Students Give Fashion Show.

Rehearsals are under way for the annual spring play at Calumet High school which will be given by members of the senior and junior dramatic classes on the evenings of June 20 and 22 in the school auditorium. "The Romantic Young Lady," a comedy in three acts by G. Martinez Sierra, is the play which will be presented under the direction of Miss Cora M. Bain.

The cast will be made up of the following students: Miss Dorothy Otto, Miss Anne Skoog, Miss Louise Rutledge, Miss Elizabeth Ording, Miss Gertrude Johnson, Harry Bennett, Charles Day, Ralph Earlandson, Harlem Hansen, Arthur Look, and Williams Burns.

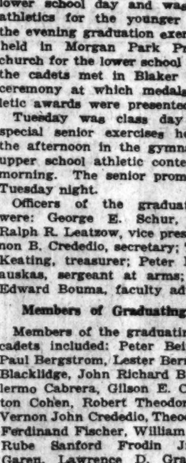
Present Fashion Play.

Another drama, of a slightly different sort, will be given before members of the Calumet Parent-Teacher association Wednesday afternoon by students in the sewing classes. It will be a fantasy written by one of the instructors, Miss Elsie Flersheim, entitled, "Modes for Maids," which is based around a fashion show. The principal parts will be taken by Miss Evelyn Short, Miss Margaret Snyder and Miss Evelyn Millard, and others members of the sewing classes will take the parts of models and ushers.

Those who will be models are:

Catherine Ward,	Josephine Hasfurther,
Prudence Wagner,	Marion Goldie,
Marie Healy,	Marian Hedlund,
Carolips Amstein,	Bertha Hermes,
Jean Sawallich,	Alice Holmberg,
Josephine Vrathanina,	Vernette Jackson,
Alberta Wesley,	Mary Kast,
Alice Zukdema,	Aileen O'Hara,
Pauline Jones,	Verna Peterson,
Rhea Juizi,	Ruth Reiter,
Rose Rudd,	Marian Smith,
Florence Sippel,	Alice Spenla,
Helen Boros,	Anna Wagner,
Elva Eubanks,	Viola Bernstan,
Vivian Anderson,	Frances Covert,
Lorraine Bigler,	Ruth Elferson,
Leona Brown,	Edith Lawrence,
Virginia Dyson,	Gertrude Mueller,
Mildred Hargrave,	Susan Overling,
Constance Lindgren,	Edythe Reynolds,
Rita Pherson,	Eleanor Schultz,
Jean Robertson,	Clara Spoerl,
Jean Rowland,	La Verne Weden,
Clara Wilkinson,	Dorothy Dimmock,
Ruth Sorrenson,	Bernice Dobin,
Martha Burdette,	Eleanor Domato,
Lavern Nelson,	Rose Fleischaker,
Florence Peterson,	Julienne Gagen,
Winifred Schoenborn,	Alfreda Guzinski,
Mary Schree,	Florence Kracke,
Rosenell Steunkel,	Rosemary McGrath,
Harriett Teague,	Victoria Mackowski,
Mary Behen,	Grace Murray,
Iva Bibb,	Norma O'Leary,
Jenny Biel,	Evelyn Olsen,
Virginia Boetter,	Mildred Pranga,
Harriet Clausen,	Monica Winiarski,
Lucille Crowhurst,	Eleanor Trapp,
Beatrice Durdale,	Anna Puts,
Madeleine Fender,	Mabel Wood,
Viola Fernwalt,	

Miss Celia Rosenbluth is directing the play, and assisting teachers are Miss Sybel Beach, Miss Anna Hickey, and Miss Carrie Barlow.



MORRIS B. SACHS
6624 S. Halsted Street
11317 So. Michigan Ave.
9029 Commercial Ave.
431 E. 47th St.

"Credit with a Smile"

MORRIS B SACHS VALUES

DRESSES
$1 Down—$1 a Week
$4.95



ENSEMBLE FROCKS
Sports Dresses Tailleurs
Afternoon Frocks
On Easy Credit

Flattering silks in gorgeous hues and colors, smart crepes, prints, and many other new summer materials from which to choose.

Beautiful Summer
COATS
$1 Down—$1 a Week
Stylish fabrics in new and different designs and patterns. $12.95

MORRIS B SACHS VALUES

Chicago's Largest Credit Clothing Stores

O. K. $850,000 IMPROVEMENTS FOR SOUTH SIDE

Improvements estimated to cost more than $850,000 were approved by south side property owners at a hearing conducted recently by the board of local improvements. Only one project, estimated to cost $69,000, was abandoned because of objections.

Paving projects which would cost more than $700,000 were approved at the hearing. The one paving project defeated was the improvement of Talman avenue between 59th and 63d streets. Property owners told Michael J. Faherty, president of the board, that 90 per cent of the residents were opposed to paving.

Projects Approved.

The following paving projects were approved without objection:

Anthony avenue from 80th street to Jeffery avenue, costing $175,000.

A system of streets in the neighborhood of 63d street and Stony Island avenue, costing $137,000.

A system of Chicago Lawn streets south of 63d street in the vicinity of Austin avenue, at a cost of $187,000.

Austin avenue between 60th and 63d street, costing $48,500.

Meade avenue between 60th and 63d streets, costing $50,000.

Moody avenue between 60th and 63d streets, costing $45,000.

73d street between California and Kedzie avenues, at a cost of $74,000.

Heading the list of south side sewer projects approved at the hearing is the 77th street system, serving the district between 75th and 78th streets and Kedzie and Central Park avenues. This system will cost $96,000.

Chicago Lawn Sewers Win.

Four sewers costing $8,400 each will be installed in Neenah, Natoma, Normandy, and Nashville avenues between 51st and 54th streets. Each is a separate project.

Property owners on Cicero avenue between 53th street and a line 430 feet south of 53th street approved construction of a sewer in their block costing $1,500.

Others approved are in the following streets: Damen avenue between 78th and 79th streets, costing $2,100; Seeley avenue between 78th and 79th streets, also costing $2,100; 97th street between Normal and Wallace street, costing $1,500; and Oakley avenue between a line 566 feet north of 99th street and 97th street, costing $2,500.

Garfield Methodist Group Presents Comedy Tuesday

The play "Who Wouldn't Be Crazy?" will be presented by members of the Young People's Society of Garfield Methodist Episcopal Church Tuesday night at the church auditorium, Garfield boulevard and Emerald avenue. The cast will include: Philip Waterman, Miss Lois Stanton, Dick Taylor, Miss Dorothy Briggs, Miss Elizabeth Briggs, Russell Morgan, Milan Morgan, Jack Alston, Miss Alma Harwick, Duane Rucker, Miss Lucille Granbom, Miss Mary Curry, Miss Virginia Hamilton, Miss Edna Carren, Harold Burkee and Arthur Mathis.

Why Pay More
You Cannot Get Better

PURE GRANULATED SUGAR 10 Lbs. White Cloth Bag, 53c
VERY FINE JAPAN TEA With a Delicious Flavor. Per Lb., 50c
JELLO, ANY FLAVOR 3 Packages, only 22c
CAMPBELL'S TOMATO SOUP 3 Cans, only 25c
VERY FINEST FRESH CREAMERY BUTTER Per Lb. 46c
LIPTON'S BEST CEYLON Tea, ½ Lb. Cans, only 39c
CHIPSO Largest Package, only 19c
AMERICAN FAMILY SOAP 10 Bars, only 59c

Cash and Carry Prices for All Next Week
Remember, you can make your week-end purchases at our markets on Saturdays for the same low prices that you can tomorrow, Monday.

GROGAN'S
Better Meats for Less Money

DAVIES PERFECTION BACON Sliced. Per Lb. 35c
SHORT LEGS OF FINEST SPRING LAMB Per Lb. 30c
FANCY SPRING LAMB CHOPS Per Lb. 35c
SWIFT'S PREMIUM FRANKFURT SAUSAGE Per Lb. 26c
LEAN PORK SHOULDER ROAST Per Lb. 15c
OUR BEST SMOKED HAMS None Better. Per Lb. 30c
LEAN BOILING BEEF Per Lb. 18c
FINEST SUGAR CURED BACON SQUARES Per Lb. 21c

CORNED BEEF
SURPRISED!
You will be surprised at the Rich, Mild Flavor of our Corned Beef. The Tender, Sweet Taste is so different from the ordinary kind sold in other markets. This is all due to the High Quality of Meat we buy and to our own Special Method of Curing, which has made Grogan's Corned Beef famous all over Chicago for more than twenty years.

Our Very Best Coffee, per lb., 45c
This Coffee is Fresh Roasted and has a taste that is perfect. No matter how much you pay, you cannot buy better coffee.

GROGAN'S SOUTH SIDE MARKETS

6700-02 Wentworth Ave.
2658 E. 75th St.
1912 E. 79th St.
406-408 E. 75th St.
2525 E. 73rd St.
1617-1619 E. 69th St.
436 E. 71st St.
8296 Stony Island Ave.
South Bend
825 E. 55th St.
8958 Cottage Grove Ave.
1003-1005 E. 65th St.
7210 Greenwood Ave.
7302-04 Vincennes Ave.
350 W. 72th St.
7706 S. Halsted St.
5526 S. Halsted St.
8226 S. Ashland Ave.
Bloomington
916 E. 55th St.
7082 Stony Island Ave.
5524-26 S. Ashland Ave.
5807 Racine Ave.
656 W. 47th, Cor. Union
5255-57 S. Aberdeen St.
1245 W. 79th St.
1222 W. 69th St.
8911 Leonis St.
Lincoln
Highland Park
Kenosha

CROWDS ATTEND ART EXHIBITION OF HIGH SCHOOLS

Success Causes Plans for Bigger 1930 Show.

Costume designs, posters, linoleum cuts, pencil sketches, designs in pen and ink as well as colors, landscapes and still life, formed part of the high school art exhibition which opened at the Art institute May 31 and closed Monday.

South side schools were well represented. Lindblom exhibited landscapes and still life studies done in pastel water colors, pencil and pen and ink, samples of lettering and botany designs showing cross sections of various flowers. There were hand made bookcovers, designs for certain popular advertisements, posters for the May festival and spring play, and a few technical designs from the shops from Englewood High school, and both designs for costumes and posters advertising "Jerry of Jericho Road," the opera recently presented by students of Morgan Park High school.

Tilden's Art Is Technical.

The art of Tilden Technical High school was somewhat different from that shown by other schools. It included views of famous cathedrals, with each detail carefully worked out in the pen and ink, the medium with which most of the work was done, designs of ancient Greek, Roman and Egyptian architecture, and drawing of intricate machinery.

Conventionalized landscapes done in colors and in black and white were displayed by Bowen students. There were other conventionalized designs arranged in a long strip which might be used for borders on anything from a spring dress or wallpaper to bookplates, exhibited by Bowen, Parker, Morgan Park, Fenger and Hyde Park High schools. Complicate studies in various types of design were also exhibited by Calumet students.

This was the first exhibit of high school art held since 1914. Benjamin F. Buck, assistant superintendent of schools, was general chairman of the committee sponsoring the exhibition, and due to its success and the large crowds which gathered each day during the display, Mr. Buck plans to hold a more formal exhibit next year in the form of a contest, at which prizes will be given in the different classes of art work entered.

South Side Committee Members.

South side instructors who were members of Mr. Buck's committee were: Mrs. Nellie Osgood of Englewood, Miss Dorothy Gordon of Calumet, Miss Ada Enander of Tilden, Mrs. Edna Hotchkiss of Morgan Park, and Miss Florence Bigelow of Hyde Park.

Teachers in the south side high schools who directed the students whose work was displayed are: Miss Mary Logeman, Miss Gordon, Mrs. John Sievers, Mrs. H. D. Burke, and Mrs. M. Keepers of Calumet; Miss Beatrice Cannon, Miss Agnes Dandliker, Mrs. Osgood, Miss Elsa Schmidt, Miss Elizabeth Troeger, and H. Baller of Englewood; Miss Edna Marlin, Earl Musick, and Miss Helen Vizard of Fenger; Miss Bigelow, Miss Katherine Dimock, Mrs. Gertrude C. Lewis, Miss Helen S. Gilbert, Miss Verna Curtis, and Miss Ella Ottaway of Hyde Park; Mrs. Daisy Williams of Phillips; Mrs. Anna D. Knehans, Miss Frances Manion, Miss Marguerite Norcott, and Miss Ruth Worst of Lindblom; Mrs. Hotchkiss and Miss Claribel Sheehy of Morgan Park; Miss Evelyn Alexander of Parker, Miss M. B. Bohmann, Miss Ada Enander, Miss P. M. Portersfield, and Harry T. Yates of Tilden.

BOYS SEEKING HONORS WITH MODEL YACHTS

Two of Chicago's model yacht enthusiasts packed their miniature craft and entrained for Washington, D. C., last Wednesday where they planned to enter their sailing boats in the annual national races sponsored by the Model Yacht Racing Association of America, which has headquarters in Washington.

Orville Sonntag and Thomas Malloy are the two members of the Chicago Model Yacht club of Ogden park who hope to return bearing national honors for their organization. The races will be held on the reflecting pool beside the Lincoln memorial today and tomorrow.

Fourteen model yacht racing clubs belong to the national organization, two of which have their headquarters in Ogden park, where they hold competitions among their members on the model yacht pool. The other clubs are situated in New York, Brooklyn, Boston, St. Augustine, Fla.; Toledo, Detroit, and Washington.

PARENT-TEACHER OFFICIAL PICKS HER COMMITTEES

Mrs. J. E. Taylor, 3714 East 77th street, newly elected president of the Chicago Council of Senior and Junior Parent-Teacher associations, appointed the chairmen of the standing committees of the organization at a meeting last week at the home of Mrs. C. I. Palmer, 6440 Greenwood avenue, retiring president.

The new committee chairmen are: Mrs. Walter Hancock, 4421 North Winchester avenue, program; Mrs. Merritt Ranstead, 6949 Stewart avenue, membership; Mrs. William Crowhurst, 7120 Langley avenue, juvenile protection; Mrs. William G. Booth, 7533 Eggleston avenue, school beautiful, and Mrs. Palmer, transportation.

South Side Scout Leader Gets Northwest Side Post

William F. Johnson, 7353 Kenwood avenue, who has been field scout executive of the south shore district for two years, has been promoted to the position of boy scout executive of the northwest suburban council, with headquarters at Des Plaines.

Leaders of Senior Class at Fenger High



Holding class and "municipal" offices is only one of many distinctions of these Fenger High school seniors. Left to right: Joseph Brack, mayor of the school; Miss Madeline Grahal, secretary-treasurer of the class; Miss Piurlatta Christensen, vice president, and Harold Johnson, president.
[TRIBUNE Photo.]

DOLLAR SALE YIELDS TRANSPARENT STRAW HAT VALUED AT $8

The Tribune will pay $2 for each story of a best bargain obtained in a neighborhood store printed in the Metropolitan section. Address Bargains, Metropolitan Section, The Tribune. Make them short and snappy, writing on only one side of the paper, and print your name and address plainly.

HAND MADE HAT FOR $1.

Chicago, June 11.—Recently a department store on the south side had a dollar sale. Among the articles advertised were hats—a choice of any one in the store for a dollar. I purchased a beautiful hand made summer hat of delicate, transparent straw. Later a friend of mine, who is a milliner, estimated the actual value at about $8. Being just a normal woman and a natural bargain hunter, I consider this a real buy.
MRS. MILDRED BEYER.
8842 Commercial avenue.

LUNCH CLOTH FOR 40 CENTS.

Chicago, June 9.—I bought four fine linen dinner napkins for 10 cents each from a heap of soiled odds and ends on a bargain counter in a neighborhood store recently. When I had laundered them and fagotted them together I had a handsome lunch cloth worth $5.
MRS. KAY ROGERS,
1901 West 35th street.

BARGAIN, SIGHT UNSEEN.

Chicago, June 10.—I got my best bargain two weeks ago when a south side drug store advertised a prize package sale. The package I purchased, which cost 10 cents, contained a pint bottle of witch hazel, a tube of good tooth paste, and a yard of inch wide adhesive tape.
MRS. WILLIAM HERATY,
6427 South Carpenter street.

WATCHFULNESS WINS.

Chicago, June 9.—Last year our neighborhood shoe store held a big sale. I purchased a pair of oxfords for $3.95. Just the other day I saw the same style shoe in the same store for $6.50.
DOLLY PETER,
6938 Crandon avenue.

DEMAND OPENING OF NEW ARTERIES INTO SOUTHWEST

At a meeting of the Hamilton Park Improvement association held Tuesday night in Hamilton park field house, delegates to the South Side Federation of Improvement associations were instructed that the association favored immediate action toward the opening of Michigan avenue at 63d street, in order that traffic congestion to the south and southwest sides could be eliminated from 63d to 68th streets, the widening and repairing of Vincennes avenue from 67th street to 107th street, and the opening of Wentworth avenue from 73d street to 74th street.

This is in accordance with the policy favored by the Beverly Hills Business Men's association, of which W. C. Waddell is president. James Hyland, 7349 Vincennes avenue, is president of the Hamilton Park Improvement association.

Complaints on ground tax rates covering certain streets within Hamilton park district were made out and forwarded to the board of assessors, requesting a reinvestigation and lowering of the present rates.

AIRPLANE MODEL WINNERS GROOM FOR TITLE MEET

With the opening date for the second national Airplane Model League of America contests in Detroit less than a week distant, Chicago's champions are putting final touches on the models they hope will win them national titles, free trips to Europe and a handful of additional awards.

They are to compete with more than 500 boys, the cream of the 200,000 members of the league, who will represent every corner of the country at the contests. According to Merrill Hamburg, league secretary, every existing model record, indoor and outdoor, is almost certain to fall. The indoor record, 353.6 seconds, has stood since 1928, when Aram Abgarian, Detroit, made it; the outdoor record, 614.4 seconds, has stood since Robert Jaros, Chicago, made it at Dayton in 1925.

The local champions are Carl V. Carlson, 245 North Austin boulevard, and Henry Pacevitz, 1620 West 18th street.

Robin Attacks Reflection.

A robin made a violent attack on its own reflection in the glass of a cellar window at the home of Elmer Robbins in Winstead, Conn.

Fenger Senior Leaders Have Honors Plenty

Joseph Brack, 433 West 115th street, mayor of Fenger High school, 112th and Wallace streets, and therefore an honorary officer of the senior class, will complete his four year high school course in three years. Graduation exercises will take place on June 27.

Joseph has been a member of the heavyweight basketball team and he is vice president of the Senior Hi-Y club. He is concert master of the school orchestra that won the Chicago high school contest last year. He has been a member of the student council, a member of the athletic association, a member of the Monogram club, which is composed of students who have earned letters in athletics, and he is an instructor in the boxing club.

Class Headed by Athlete.

Harold Johnson, 11411 Parnell avenue, is president of the senior class. Harold was a member of the heavyweight basketball team last year and a member of the swimming team. He is a member of the Monogram club, president of the Senior Hi-Y club and former president of the Junior Hi-Y club. He has been a member of the Glee club for four years and has taken a part in a number of musical productions at the school.

Miss Purlatta Christensen, 12108 Wallace stret, is vice president of the class. Miss Christensen is a member of the Drama club and has taken part in many of the school presentations. She is also a member of the Glee club and her name has appeared on many of the school musical production programs. Miss Christensen has been active in interclass athletics and a representative to the Girls' Athletic association of the school. She has been awarded a certificate which is given to the girls of the school who do good work in the typewriting classes. She has been a member of the honor society for four years.

Secretary High in Scholarship.

Miss Madeline Grahal, 8542 Wabash avnue, is secretary-treasurer of the class. She is president of the Spanish club of the school and a member of the student council. She is assistant editor of the Annual and has been a member of the honor society for four years, ranking among the first ten in the class in scholastic achievement. She is a representative to the Girls' Athletic association and has also been awarded the typing certificate.

17 MORGAN PARK JOURNALISTS IN HONOR SOCIETY

Seventeen members of the Morgan Park High school journalism class became charter members of a chapter of the honorary society, "Quill and Scroll," Wednesday evening at a banquet given at the high school.

They are: Miriam Blew, Roger Boylan, Mary Brennan, George Christie, David Fornell, Evelyn Grage, Mary Louise Heald, Elaine Jacobson, Hazel Jewett, Willard Johannsen, Ruth Paddock, Ella Reed, Sidney Stevens, Lucille Smock, Mary Sturges, and Elenor Young.

Speeches were made by Miss Lillian Condit, dean of girls; George G. Lorents of the faculty, and Miss Elisabeth Leitsbach, president of the Marix club and managing editor of "The Chicago Girl." The award of five dollars for the prize slogan for the Empehl News was presented to Miss Helene Warner, whose slogan was "Leadership Through Merit and Service."

SUMMER TERM
Begins July 1 and 8, 1929
Save Two Months
Make Plans and Enroll Now
Pleasant, airy rooms. A delightful place to study. The Best Teachers.
Hours: 8 A. M. to 1 P. M.
Undergraduates of High Schools Accepted. Credit for Work done in other schools.
METROPOLITAN BUSINESS COLLEGE
DAY & NIGHT SCHOOL
56 Years of Success in Education. An Army of Graduates in Chicago and throughout the Northwest.
Thorough courses in Secretarial Training, Shorthand, Typewriting, Bookkeeping and all Commercial branches. Rates reasonable.
Free Employment Service for Graduates
Write, Call or Phone Our Nearest School
9006 Commercial Ave. So. Chicago 1144
11026 S. Michigan Ave. Pullman 0994
63rd and Princeton Wentworth 2227
6209 S. Ashland Ave. Prospect 2808

SOUTH SIDE BOYS TOP CLASS AT ST. IGNATIUS AND WIN SCHOLARSHIPS

Louis W. Tordella, 7431 Kenwood avenue, and John J. Callahan, 6036 South Mozart street, won medals for high scholarship at the graduation exercises of St. Ignatius High school, 1076 Roosevelt road, held at the Studebaker thea-



JOHN J. CALLAHAN.
[Mabel Sykes Photo.]



LOUIS W. TORDELLA.

day. Both boys had averages of 95 or more for the four years' course. Scholarships to Loyola university were awarded both. A class of 72 students graduated from St. Ignatius this year. The speaker at the graduation exercises was Joseph A. Graber.

HEBREW TEMPLE YOUNG PEOPLE TO GIVE PLAY

"Cabbages," a one-act comedy, will be presented by the Young People's club of the South Side Hebrew congregation this evening in the temple auditorium, 74th street and Chappel avenue. The players are Miss Rella Wolfe, Miss Violet Selger, Miss Pearl Lubin, Miss Harriet La Belle, Miss Gisela Greenwald, Sol Levine, Leo D'Atri, and William Frey.

The dance and social hour, which will follow the presentation of the play, will mark the close of the social season for the members of the organization. The activities of the group will be reopened in the fall.

Woodlawn Kiwanians See Phone Call Demonstration

A demonstration of how telephone calls are handled was presented by A. D. Howlett, manager of the Hyde Park area of the Illinois Bell Telephone company, and six assistants at a meeting of the Woodlawn Kiwanis club Wednesday in the Wedgewood hotel, 64th street and Woodlawn avenue. New members, who were initiated at the meeting are: Grant W. Porter, Otto A. Piggott, George R. Kennedy, Herbert A. Byfield, Thomas W. Moore, J. B. Wilder, and Gordon Mullen.

Religious Play Scheduled for Morgan Park Tonight

"At the Gate Beautiful," a one act religious play, will be presented by the Morgan Park Players' club at a union church service this evening in the auditorium of the Normal Park Baptist church, 79th street and Stewart avenue. The cast includes: William Neukirk, Arthur Bartle, Miss Katherine Hubbird Darfler, Richard Beardsley, Leroy Paddock, and J. Edwin Peterson. Miss Millie Platt Hubbird, 11227 Western avenue, is directing the play.

BECKER-RYAN & CO.
HALSTED AT 63RD STREET
$10 DOWN NO RED TAPE!
For Demonstration Phone Went. 4600
THE LATEST *Majestic*
$110 Less Tubes
This 7-tube radio with super-dynamic speaker. The last word in radio. Small carrying charge.
Installed Free!
One Year Free Service!

$2.00 PER WEEK

COMMENCEMENT ACTIVITIES OPEN AT LINDBLOM HIGH

Scholarship Winners Are Honored at Banquet.

Although graduation exercises at Lindblom High school will not be held until June 26 and 27, commencement activities started last Tuesday with an assembly in the morning and banquet followed by a dance Tuesday evening, in honor of the scholarship winners. They are Warren Thompson and Walter Maneikis, who were awarded the two year scholarship at the University of Chicago, and Miss Ruth Willard, who won the one year scholarship at the university.

The scholarship banquet was given by the Lindblom Honorary society, composed of third and fourth year students who have maintained an average of excellent or superior in all their studies for the last three semesters. The senior class annual dinner-dance will be given Thursday night in the girls' gymnasium.

Award Diplomas June 27.

The graduation exercises for the four year graduating class will be held June 27 in the Lindblom auditorium.

The address of welcome will be given by the class president, Elmer K. Koncel, and two other student addresses will be given, one by Miss Lillian Schley, who was chosen by members of the faculty for this honor, the other by George Stalb, who was selected by his classmates. Robert Frase, by reason of standing highest scholastically in his class, will deliver the valedictory address. The address to the seniors and presentation of diplomas will be made by Harry Keeler, principal of the school.

There will be music by the Lindblom High school orchestra with a violin obligato by Miss Verna O'Leary, a piano solo by Miss Lillian S. Freeman, and choral selections by the Lindblom musical clubs, with Miss Helen Umbach at the piano.

Commercial Finals June 26.

The commencement exercises for graduates of the two-year commercial and technical courses will be held the evening of June 26. Addresses will be made by Ralph Levin, class president, and C. Paul Spade, an instructor at Lindblom. Miss Eleanor L. Smedburg will give the valedictory. Principal Harry Keeler will present the certificates and music will be provided by the Boys' Glee club directed by Miss Catherine Taheny, the high school orchestra, and Arthur Goettler who will play a cornet solo accompanied at the piano by Miss Emily Faegenson.

THREE MARK 44TH ANNIVERSARY OF SUNDAY SCHOOL

Forty-four years ago, 125 children trotted to Sunday school donned in their holiday best; it was the opening day of the new school.

Three of this number participated in the forty-fourth annual birthday celebration of the school—the Kenwood—Greenwood avenue and 46th street, last Sunday. They are Mrs. Frederick Mehlhop, Kenwood hotel; Miss Lillian Berry, 4438 Woodlawn avenue, and A. W. Giesmer, 4630 Greenwood avenue.

They reminisced of early days at the school and of the various activities of the students who attended.

Mrs. Mehlhop was present with her daughter, Mrs. Robert Willett, 1369 East 50th street, and with her four year old grandchild who is in the kindergarten class. Mrs. Mehlhop's father was the first superintendent of the school.

A talk was also given by Dr. A. L. Wilson, pastor. The program was arranged by Fred A. Huber, superintendent.

The Kenwood school is interdenominational and is believed to be the oldest on the south side.

Gresham Odd Fellows Pick New Noble Grand

Richard J. Scoulda, 8832 Lowe avenue, was elected noble grand of the Gresham lodge, No. 448, of Odd Fellows at a meeting of the organization last week. Other officers elected are: vice noble grand, Samuel Hutter, 8956 Normal avenue, and treasurer, Peter Nauer, 8620 Union avenue. E. V. Albright, 8825 Wallace avenue, was re-elected general secretary.

Lincoln Center Mothers Pick Officers for the Year

Mrs. H. S. Ayers of the Lincoln Centre, Oakwood boulevard and Langley avenue, was elected president of the Lincoln Centre Mothers' club at the final meeting held this season. Other officers chosen are Mrs. L. Kelm, vice president; Mrs. H. Russell, secretary; and Mrs. P. Maloney, treasurer.

Deaf Children to Show Teachers How



Five deaf pupils of Parker Practice school and their teachers will give demonstrations this week before a convention of American instructors of the deaf at Faribault, Minn. Front: Frank Reed Kearns Jr., and Evan Esser Jr. Center: Miss Esther Howes, kindergarten teacher; Robert Munro, Arthur Swift, and Helen Hammer, first grade teacher; Lois Johnson. Rear: Miss Clara E. Newlee, head of the department.
[TRIBUNE Photo.]

HYDE PARK HIGH GRAD RANKS THIRD AMONG ANNAPOLIS SENIORS

James Farrin Jr., 6433 Minerva avenue, was graduated from the United Naval academy at Annapolis last week. Mr. Farrin, who was an honor student throughout his four years at the academy, ranked first in scholarship for his last year and third for the entire course.



JAMES FARRIN JR.

He was a member of the Navy tennis team for three years and a member of the basketball team for two years.

At the graduation exercises he was presented a dress sword, awarded to the midshipman of the graduating class who stands highest among his classmates in practical and theoretical ordnance and gunnery. He was graduated from Hyde Park High school, 62d street and Stony Island avenue.

Engelwood Kiwanis Hears Litsinger on "Taxation"

"Taxation" was the subject of an address by Edward R. Litsinger at the meeting of the Englewood Kiwanis club Tuesday at the Englewood Y. M. C. A., 66th street and Union avenue. Shepard Levine, radio artist, furnished the entertainment for the meeting. Raymond J. Crist, president, was chairman of the meeting.

DEAF CHILDREN TO DEMONSTRATE FOR CONVENTION

Five deaf children and their teachers will leave tomorrow for Faribault, Minn., where they will give a four day demonstration before the convention of American Instructors of the Deaf. A new method of teaching language to deaf children through silent reading, developed in the Parker Practice school, will be presented to these educators of the deaf from the United States and Canada meeting at Faribault.

The trip is sponsored by the Parent-Teacher association of the deaf-oral department of the Parker Practice school. The children who will make the trip are Robert Munro and Frank Kearns, 5 year olds, and Lois Johnson, Arthur Swift, and Evan Essery, 6 years old, all of whom are pupils in the kindergarten and first grade of the deaf-oral department of the Parker Practice school.

The children will be accompanied by their teachers, Miss Esther Hawes and Miss Helen Hammer, and the head of department, Miss Clara E. Newlee, 6754 Normal boulevard.

St. Adrian Choir Members Present Comedy Tonight

"Contents Unknown," a three act comedy by Lindsay Barbee, will be presented by members of the choir of the St. Adrian's church, 70th street and Washtenaw avenue, tonight and tomorrow evening in the auditorium of McKay school, 69th street and Fairfax avenue. The players are: Miss Serena Matta, Charles Heyda, Allen Stone, Miss Agnes Heyda, Frances Kapusinski, Miss Ann Heyda, George Wetterhan, Jack Wetterhan, Stanley Kapusinski, Miss Katherine Paus, and Perry Lowe.

GIRL ATHLETES ATTEND TEA AT LINDBLOM HIGH

Officers of the Lindblom High School Girls' Athletic association gave a tea last week for representatives from similar associations in other Chicago high schools at the school last week.

Miss Dorothy Plunkett, president of the Lindblom association, presided at the meeting and gave the welcoming speech. Miss Edna Gardner, supervisor of the girls' athletic association in the city, spoke of the progress made in the last year by the various associations. An open forum was then held, during which one representative from each school spoke of the activities of the organization in her school.

A musical program closed the afternoon's meeting. There was a violin solo by Miss Verna O'Leary and songs by Miss Bernice Kunde, both of whom were accompanied by Miss Helen Umbach.

Schools represented at the tea were McKinley, Medill, Harrison, Phillips, Austin, Bowen, Fenger, Parker, Hyde Park, Englewood, Calumet and Lake View.

The speaker representing Weare was Miss Martha James. Miss Ruth Scheuter spoke for Parker, Miss Verne Hackenbarch represented Calumet, and Miss Walverta Swope spoke for Bowen. The girls discussed various sports, such as golf, ice skating, horseback riding, volleyball and baseball. Miss Scheuter in particular had interesting things to tell concerning the indoor golf instruction given during the winter at Parker.

Red Goose Shoe Stores
OFFER THEIR GREATEST
SALE
of Ladies' Arch Supports
Ideal Arch-Controller Shoes

New and beautiful styles. Built with steel arch and combination last, assuring perfect fit and relief to tender, tired and aching feet. Featured in beige, patent leather, also black and brown kidskin. Straps, ties and oxfords with military or Cuban heels. Sizes to 9, A to EEE. Values to $9.50, for this big event only, **$3.87**
Our stores are operated on a self service basis and profit sharing system. Open stock with sizes and prices marked in plain figures on every box. Plenty of clerks to show you around and help you, but no high pressure salesmen to induce you to buy.

RED GOOSE SHOE STORES
7742 S. Halsted St.
6431 S. Halsted St. 1006 E. 63rd St.

Unusual Blanket Service!

WOOL BLANKETS receive our special attention and most painstaking care. They are washed in rain soft water with Ivory Soap, dried in soft, balmy air, and renapped like new by a special process—new renapping machine. Send us your blankets today. They will be returned clean, fresh and sweet—much nicer to sleep under! Satisfaction guaranteed.
Double Wool Blanket, washed and renapped, $1.00
Single Wool Blanket, washed and renapped, .50
No Marking
WE USE IVORY SOAP EXCLUSIVELY
THE BEST LAUNDRY Co.
All that the name implies
PHONE OAKLAND 13

STUDENTS TO GET ROSELAND POST SERVICE MEDALS

Legion to Honor Fenger, Pullman Graduates.

Roseland post, No. 49, of the American Legion, will present its service medal to students of Fenger and Pullman Technical High schools at the graduating exercises of these schools to be held during the last week of this month. This medal is awarded semi-annually to the member of the graduating class selected by the faculty of the school as having given the greatest service to the school. The award is made under the direction of the Americanism officer of the post, Maj. Albert V. Becker. The medal for athletics offered annually by the post for athletic competition at Palmer park will be awarded by the post athletic officer, James Stinson.

Dr. Herman N. Bundesen, coroner of Cook county, will be the speaker tomorrow night at the meeting of Square post, No. 232, at the Midway Masonic temple, 61st street and Cottage Grove avenue. Dr. Bundesen will speak on "Crime of Cook County." This will be an open meeting and invitation has been especially extended to the women who were workers on poppy day. Also, the wives and other women members of the veterans' families are invited, as it will be ladies' night at Square post.

Efforts of the Cook county council to bring the national convention of the Legion to Chicago in 1933 were pledged in a resolution adopted at the latest meeting of the council. A committee is expected to be appointed to cooperate with the Chicago Association of Commerce in the campaign to win the convention. Assurance has been given, " was announced, that if the convention comes to Chicago special arrangements for the delegates will be made at the World's Fair.

Brig. Gen. Abel Davis will be the speaker at a meeting of Advertising Men's post, No. 38, to be held in Hotel Sherman tomorrow noon. His message will be on "Americanism."

Peoples Gas post, No. 836, is having its semi-annual roundup on June 18, at 8 p. m., in the Peoples Gas building. More than 100 members are cooperating to make it truly a roundup of old and new members. Chairman Ralph J. Hoberg has secured good entertainment, refreshments will be served and several attendance prizes will be given. Delegates to the department convention will be elected.

"Is there no balm in Gilead?" Is there no physician there?" Fort Dearborn post, No. 268, after reviewing the success of its spring activities, answers "yes." There was that childrens' party at which seventy-five youngsters, including thirty-one handicapped children from Christopher school, played the harmonica. There was the happiness of the seventy Boy Scouts at their party. There was the trip to Normal last Sunday, when W. C. Wakefield, commander of the post, and Mrs. Wakefield, president of the auxiliary, with members of both organizations, caught the smiles of happy boys and girls. Dearborn post auxiliary, in keeping with Flag day, has purchased a beautiful "Old Glory," and will have it dedicated at its first meeting with Mrs. George Kellogg, national defense chairman, officiating.

Chicago Labor post, No. 745, will hold its next meeting at its clubhouse, 4514 Jackson boulevard, at 8:30 o'clock tomorrow night, according to announcement from Commander James Murphy.

The new regime will take over command of Voiture 220 of the Forty and Eight, Friday evening at the Hotel La Salle when the newly elected officials of the local voiture are formally inducted into office as follows:

C. E. Taylor, of Chicago Stock Yards post, No. 323, chef de gare.

George Sugarman of Rogers Park post, No. 208; A. L. Brodie of James G. Brophy post, No. 195; Robert E. Casey of Chicago Police post, No. 207, and Lisle Hart of North Shore post, No. 21, chefs de train.

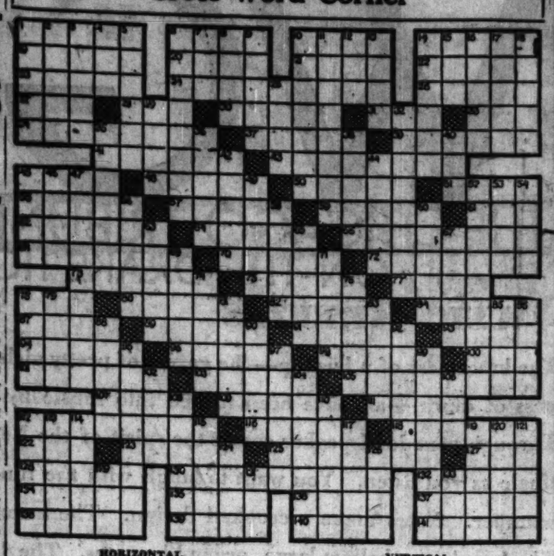
John R. Caldow of Harold A. Taylor post, No. 47, commissaire intendant.

C. J. Hughes, of Chicago Loop post, No. 144, correspondent.

Charles Roth, of Oak Park post, No. 18; Henry Gane of Chipilly post, No. 219, and Charles Kamp of Forges post, No. 196, cheminots.

Edward Hines Jr. chapter, No. 10, Disabled American Veterans of the World War, recently installed new officers as follows: Roy Cunningham, commander; Herman H. Weimer, D. I. C., senior vice commander and adjutant; Edward J. Powers, D. S. C., first vice commander; Robert Spraggon, second junior vice commander; William Bouliotis, third junior vice commander; Arthur Zohn, treasurer; Edwin Baldus, color sergeant; John McCarthy, sergeant at arms. Members of the executive committee are Carter M. Smith, John De LaCour, Omar Cooper, Patrick J. Hynes, Hyman Gordon, and Harry Walsh.

Cross Word Corner



HORIZONTAL.

1—Roll of tobacco.
6—District of Attica.
10—Portico.
14—Hurls.
15—Join.
20—Ireland.
21—Bird's stomach.
22—Shelter.
23—Festivity.
24—Belonging to the past.
26—Medicinal plant.
27—Before.
28—Wrath.
30—Central post in staircase.
31—Perched.
33—Procure.
34—Trying.
37—Whirls.
39—Animals.
41—Give.
43—Wire cutters.
45—Bristle.
48—Civil-life animal.
50—Show contempt.
51—Mineral spring.
54—Pollute.
57—French novelist.
59—Cartwheels.
61—Emma in Spanish.
62—Reach upward.
64—Stirpeltis.
66—Resembling a dragon.
68—Betakes oneself.
70—Saxhorns.
72—Trappers.
73—To necessitate.
75—Calyx leaf.
77—Allowance for waste.
78—Vehicle.
80—Strive.
82—Severity.
84—Got on.
87—Verbal.
89—Projecting part of a roof.
91—Prohibit.
93—Boy's nickname.
94—Makes muddy.
96—Prinks.
98—Networks.
100—White metal.
101—Violent gust of wind.
103—Falls in drops.
105—Sternly.
107—Rangs down.
109—Lowest tides.
111—Cubes.
113—Talks artlessly.
116—To fancy.
118—Bristles.
122—Loiter.
125—Camps.
126—Separated.
127—Place.
128—Lessen.
130—Dispoil.
132—Omit.
134—Saltpeter.
135—Lake.
136—Minced oath.
137—Patient.
138—Delightful regions.
139—Burst.
140—Take out.
141—Fly a broom.

VERTICAL.

1—Heals.
2—Sluggish.
3—One who bestows.
4—Corroded.
5—Be incarnated.
6—Relied upon.
7—Transgress.
8—Carriage.
9—Sings direction.
10—Shields.
11—Singing with a quaver.
12—Grain.
13—Fills with fear.
14—Cruet.
15—Exist.
16—Utters melodious notes.
17—Belief.
18—Wooden strips.
25—Sheep.
29—Circle.
32—Wandering Persia.
35—Belonging to Persia.
36—Class.
38—Rash.
40—Stupid fellow.
42—Forward money.
44—Fruits.
45—Be prominent.
46—Experiness.
47—Part of Ireland.
49—Ankle.
52—Ruler.
53—Mohammedan prince.
54—Indians in Wisconsin.
56—Stale.
58—Thoughtful.
60—Neckcloth.
63—Eradicate.
65—Savory.
67—Mountain nymph.
69—Plant fiber.
71—More learned.
74—Bathed.
76—Parts of the ears.
78—Hackle.
79—Melody.
81—Long for.
83—Estimated.
85—Bad.
86—Disarm.
88—In the lowest degree.
90—Saw suddenly.
92—Improve.
95—Uses superficially.
97—Not dense.
99—Those who withdraw.
102—Eye.
104—Went swiftly.
106—Steep.
108—Dispatcher.
110—Ferocious.
112—Flat surface.
113—Violent.
114—Kind of type.
115—One cubic meter.
117—An element.
119—Think.
120—Push with the elbow.
124—Precipitous.
124—Whirl.
126—Council.
129—Decade.
131—Anarchistic.
133—Command.

(Answers on page six.)

Do You Know London?

1. What is London's most famous clock?
2. Where is it?
3. Who lives at No. 10 Downing street?
4. What is the name of the king's London home?
5. Who lives at York house?
6. Where are the crown jewels kept?
7. What is the popular nickname for the yeomen of the guard?
8. What is known as "The Old Lady of Threadneedle Street"?
9. What famous character in fiction lived in Baker street?
10. What does the Londoner call his subway?
11. Are London buses two-storied?
12. What is said of a person born within the sound of Bow Bells?
13. What is meant by the City?
14. Is Temple Bar a place or a building?
15. What is Piccadilly Circus?
16. What is the fashionable place for horseback riding in London?
17. How did it get its name?
18. What spot is officially the center of London?
19. What class of people live in Mayfair?
20. What class of people live in Limehouse?
21. What is Pall Mall?
22. How is it pronounced?
23. For what is Bond street famous?
24. For what is Harley street famous?
25. For what is Whitehall famous?
26. For what is Fleet street famous?
27. What is the popular nickname for a London policeman?
28. Does Scotland Yard control the police of London?
29. What building is nicknamed Old Bailey?
30. What is Old Vic?
31. What are the following: St. Paneras, Paddington, Waterloo?
32. What is the name of London's great opera house?
33. In what building does England bury her great dead?
34. Is the Cenotaph the tomb of the British unknown soldier?
35. What is the Church of England cathedral in London?
36. Is Westminster abbey the same as Westminster cathedral?
37. Where do the coronation ceremonies take place?
38. Where has the Portland vase been exhibited for more than 100 years?
39. What two great disasters ravaged London in 1666?
40. What does the Londoner mean by the Monument?
41. What is Cleopatra's Needle?
42. What monument is guarded by four bronze lions?
43. What is the most famous statue in Kensington park?
44. Who was the most famous lord mayor of London?
45. Who was Sir Christopher Wren?
46. What are Gog and Magog?
47. Where are the soap box orators allowed to make their speeches?
48. Does the Thames flow through London or form a part of the boundary?
49. What is the most famous of the bridges?
50. Where do the fishwives use their notorious language?

(Answers on page six.)

GIRL IS WINNER OF MORGAN PARK QUILPEN CONTEST

Miss Margaret Rider, a senior at Morgan Park High school, won first place in the recent quilpen contest held at the school. She won with her autobiography entitled "Memoirs of a Gate," which enumerated the many experiences of a gate in a small town.

Baldwin Bingham took second place in the senior class and Miss Charlotte Bennett won third place. In the junior division the papers of Miss Jessie Weed, Miss Lourene Mokstead, and Eugene Coleman took first, second, and third places, respectively.

The sophomore winners were Robert Law, Miss Barbara Imhoff and Miss Laura Pierce and winers in the freshman clas were Miss Gladys Stanyer, Miss Mary Guerin and Jack Odell. The essay writen by Miss Stanyer was considered second to that of Miss Rider when the essays of all classes were compared.

OPEN EVERY EVENING AND SUNDAY MORNING

SWEENEY SUPPLY STORES
INCORPORATED
7811 So. Halsted St.

SPARK
The famous Splitdorf Spark Plug, equipped with non-breakable porcelain. Use them in your car 30 or 60 days, and if you don't agree they are as good or better than any plugs you have ever used, we will refund every cent you paid.

PLUGS
Single Plug, each....48c
Ford, Model T., each 38c
Ford, Model T., set..$1.35
Set of 4, for any car $1.75
Set of 6 or 8..$2.50; $3.25
Spark Plug Wrench, any size.....38c

THRU-THE-POST SPOTLIGHT
Chromium plated, inner control, 200 ft. range..... Installed while you wait, $10 $8.45

AWNINGS
8 ounce duck, fast colors, not affected by rain or sun. Fit snugly, will not rattle, and allow window to close as usual..... Installed, per pair, $1.45 80c

For Rainy Weather
Distributor Covers
4 cylinder..39c
6 cylinder..42c
8 cylinder..45c
Rubber coil protector.....28c
Spark Plug Umbrellas
Set of 4...18c Set of 6...25c
5 ply windshield wiper blades, 18c

HERCULES RIM TOOL
The original red rim tool, shrinks and expands all split rims, guaranteed..... $1.98

PEDAL PADS
Like rubber heels, no slippery leather against smooth iron. Installed, pair, 98c
Type No. 7

YELL IT TO SWEENEY

Famous SHAMPAY Process
DOES NOT REMOVE ORIGINAL SIZING
Cleanses, raises crushed nap, brightens and prolongs the life of your rug.
EXPERTS ON ORIENTAL AND CHINESE RUGS
Call Oakland 4603
CLEVER SHAMPAY CARPET CLEANERS, Inc.
Cleaners and Dyers
GARMENTS FURS DRAPES
4633 Cottage Grove Ave.

L. KLEIN
Halsted-14th & Liberty
COME OUT OF THE BEATEN PATH
THE WEST SIDE'S GREATEST STORE
No C.O.D. Orders by Mail or Phone

Dollar Sale MONDAY
Look for the Dollar Sale Signs Throughout the Store of These and Many Other Items, Monday

Crepe de chine — Pure silk, washable. In 30 shades, also white and black, 40 in. wide, special, at yard, $1
Men's straw hats — Fine soft braid, brims can be worn turned down, fancy colored ribbon, all sizes, $1
Castile soap — Fountaine pure castile soap, $1.69 size bars, special at the 4 lb. bar $1
Glass trees — In several color combinations, so very ornamental and now so popularly priced at $1
"Startex" toweling — Heavy part linen with colored borders, regular price 19c yard. Special at, 7 yards for $1
Women's underwear — Chemise, stepins, bloomers, gowns and princess slips of muslin and pretty striped and plain voile, 2 for $1
Leather handbags — Plain and novelty grains, pouch styles, all colors, lined and fitted with swinging frame purse and mirror. $1
Porto Rican twls. — Porto Rican Towels in a variety of handsome hand embroidered patterns, special at 4 for $1
Turkish towels — Heavy double thread, very absorbent, with blue, gold or pink colored borders (limit 10). 5 for $1
Women's nightgowns — Of muslin and voile, trimmed with lace, cap sleeves, and sleeveless, $1
Sweaters and sacques — All wool slipover and coat styles, in fancy patterns and plain white, 6 months to 6 years, at $1
Children's sun suits — Of broadcloth with fancy flowered dimity blouses, well made, 2 to 6 years, at 2 for $1
81x99 in. sheets — First quality, bleached, wide hems, good durable quality, special, at $1
Women's pajamas — Made in pretty colors with white pants, smartly trimmed, special at, $1
Women's Lustre hose — Fine gauge rayon, seam up the back, 10 shades, every pair perfect. 2 pairs for $1
Rayon bloomers — For women, closely woven, heavy, durable weight, flat seams, double gusset, flesh, peach, $1
House dress-ap'n — Light color percales, collar or collarless styles, set-in sleeves, neatly piped, sizes 14 to 42, and Pinafore apron to match, both for $1
D & R cold cream — Daggett and Ramsdell's Perfect cold cream, $1.50 size jars, special at $1
Madras shirtings — Pretty striped and checked designs, guaranteed fast colors, 29c value, 5 yards for $1
Women's corselettes — Inner belt style, made of striped material with section of elastic, sizes 34 to 50, special at $1
Child's union suits — Checked nainsook boys' open front and button shoulder styles; girls' bloomer style, 2 suits for $1
Girls' dresses — Sleeveless or short sleeve Wash Dresses of broadcloths, prints and sheer fabrics, 7 to 12 years, 2 for $1
Gym shoes — for Boys and Men. Best makes, including Keds, khaki or white army duck, reinforced toes and stays, all sizes, $1
Cocoanut oil — Mulsified cocoanut oil hair shampoo, 60c size, special 3 bottles $1
Sanitary napkins — Best quality, soluble and absorbent, put up for L. Klein, one dozen in box, 5 boxes for $1
Lamp shade cov's — Mecaline cloth, 36 in. square with picot edge and beaded tassel ends, all colors, 2 for $1
Costume jewelry — Festoons, necklaces, brooches, chokers, earrings and bracelets, attractive styles, new finishes, many stone set, 2 for $1
Boys' play suits — Finished with red and blue pipings, in blue steifel khaki and denim, sizes 3 to 7 years, 2 for $1
Linen golf knickers — For boys, grey and plaid linens, or dark grey gabardine knickers, sizes 7 to 17 years, 2 for $1
Handkerchiefs — Men's initial handkerchiefs Manchester cloths, colored striped borders, hemstitched. Values to 25c, at 12 for $1
Fur collar lengths — Black, brown and mole coney, brown Jeanette, and others, in 27 inch lengths, 4 inch widths, taped, padded and lined, at, the length, $1
Rayon damask — for Drapery. Handsome designs and colorings, striped and allover effects, 50 ins. wide, yard, $1
Men's half hose — Novelty colored patterns, fine gauge rayon and mercerized lisle, sizes 10 to 11½, all perfect. 4 pairs for $1
Boys' dress shirts — Stripes, checks and figured patterns, long point collar, with pocket, 12 to 14, regularly $1.49, at $1
Barefoot sandals — For Children—fancy perforated tan uppers, composition soles, wedge rubber heels, sizes 6 to 2, $1
Coverall aprons — Gum rubber aprons, contrasting colors, neatly trimmed, fancy pocket, at 2 for $1
Sash curtains — Yard long, hemmed, ready to hang, with floral embroidered design, scalloped edges, 2 pairs for $1
Window valancing — Straight or scalloped bottom, drapery shadings, heavy velour, trimmed with fringe, 2 yards for $1
Summer Felt Hats — Styles for the miss, the matron, the young woman, small, medium and large head sizes. In colors that are favored for the warmer weather. Vagabond hats, Long back effects, Upturned brims, Long side, Snug fitting styles, Small brims; White, pink, maize, orchid, sand, pandora, red, royal blue, navy and black. $1
Wash rugs — Size 24x36 inches, hit and miss effects, pretty borders, with fringed ends, special at only 2 for $1
Inlaid linoleum — 6 ft. wide, tile and block designs with colors blocked through to back, square yard, $1
Krinkled win. shades — Can be washed and cleaned, scalloped and fringed, complete with pull and brackets, at $1
Lawn or pch. chairs — Of clear oak stock neatly varnished, with double cane seat, special at $1
Carpet samples — Axminster, 23x27 ins., of all wool yarns, in pretty patterns, neatly serged at ends, special, each, $1
Golden Santos coffee — Fresh roasted Golden Santos coffee, (4 lbs. limit), special 4 lbs. for $1
Fiber suitcases — Well constructed, with 2 catches, lock and key with straps, 24 in. size in black or brown, at $1
Children's tot bikes — With double disc steel rubber tired wheels, jingle bell, for children to 3 years, at $1
Men's union suits — Athletic union suits, sizes 34 to 46, of fine light weight handkerchief cambric, 2 suits for $1
June peas — Continental tiny extra sifted Wisconsin peas, No. 2 can, special, at 6 cans for $1
Fancy new potatoes — Fancy No. 1 large size, (not second grade), special 30 lbs. for $1
Classic soap — Classic laundry soap, very special for Monday at 30 bars for $1
Card tables — Sturdily built card tables, moire or green leatherette tops, in black, mahogany, red (limit 2), $1
Strictly fresh eggs — Strictly fresh, large selected eggs, tomorrow at, 3 doz. for $1
Fresh leaf lard — Large fresh bells, specially priced for Monday only 8½ lbs. for $1
Black mission figs — Choice California quality, large size black mission figs, special 10 lbs. for $1
Sugar corn — Golden Goose brand extra standard Country Gentlemen sugar corn, No. 2 cans, at 8 cans for $1
Gold Dust — Gold Dust washing powder, (5 packages limit), large size packages, Monday at 5 for $1
Brighton hse. paint — For all uses, ready mixed, all colors and white included, special at gallon, $1
Sunnyside varnish — For floors, woodwork and all interior finish, dries hard overnight with perfect gloss, gal., $1
Beverage bottles — Quart size beverage bottles of clear crystal glass, special, 2 dozen for $1
Window screens — Wood frame adjustable covered with high grade black screening, size 15x33 ins., special, 3 for $1
Lunch kits — Black japanned lunch kits, complete with pint vacuum bottle, special at $1
Hose reels — Extra heavy seasoned wood, iron wheels, will hold 100 feet garden hose, special at only $1

SUMMER TO BE BEST IN RADIO, EXPERT CLAIMS

High Power Conquers Old Bugaboo—Static.

CINCINNATI, O.—Summer is faced this year by radio manufacturers and broadcasters with more optimism than ever before in the history of the industry, according to Powel Crosley, radio expert. Summer radio as a separate entity is no more.

That "summer radio," as a separate and fearful factor in the radio industry is no more, is due more, perhaps, to the attitude of the radio listeners rather than to that of the manufacturers and broadcasters.

"Previous to last summer it was the custom of manufacturers to shut down their plants following the Christmas rush and not to begin operations again until time to prepare for the fall business," Mr. Crosley said. "With the coming of hot weather broadcasters revised their programs and cut expensive features to the bone. They made little or no effort to retain the better commercial accounts and thus materially contributed to the slump.

Fans Play Part.

"On the other hand, owners of radio receivers continued to use them through the summer months and in so doing found that better apparatus brought about better summer reception. As improved receivers were brought out each fall and the purchasers continued to use them during the following summer, it was noticed that reception was better. Listeners also brought about increases in power and thus struck a hard blow to summer static. Always quick to realize the advantages to them of a few extra watts in a station's power, they sent letters of praise to the broadcasters who added this power and neglected those who did not. As a result the more progressive of the broadcasters added even more power, and static became less disturbing.

Many New Listeners.

"Last summer was the most successful in radio history, both from a business and from a broadcasting angle. Some say that the season had a false stimulus due to the national political conventions and campaign and that business and broadcasting will fall off in 1929. This is not true, the stimulus given radio by the exceptional features of last summer will continue. These features brought hundreds, yea, thousands of new listeners into the radio field and taught them that summer radio is just as interesting as winter radio. Accordingly, these new converts will be at the loud speaker this summer listening to the good musical and other features just as they sat and listened to the politicians in 1982."

GOVERNMENT TO HANDLE PROGRAM IN AUSTRALIA

[Chicago Tribune Press Service.]

SYDNEY, New South Wales, June 15.—A new radio broadcasting scheme provides for the commonwealth government assuming control throughout Australia. Companies desiring to broadcast were invited to tender programs. The government accepted today the tender of the Fuller Vaudeville company, which has an extensive circuit in the capital cities but his hitherto not engaged in broadcasting. Tenders rejected included companies operating pioneer services, 2-FC of Sydney and 3-LO of Melbourne.

The government will receive all license fees, paying the agreed price for programs, and royalties fees. The technical operation of the stations will be by the Amalgamated Wireless company.

Answers to Quiz on London

1. Big Ben.
2. In the tower of the house of parliament.
3. It is the official residence of the prime minister.
4. Buckingham palace.
5. The prince of Wales.
6. In the Tower of London.
7. Beefeaters.
8. The Bank of England, which is on Threadneedle street.
9. Sherlock Holmes.
10. The underground.
11. Yes.
12. He is a Cockney. Bow Bells are the bells of the Church of St. Mary-le-Bow.
13. The site of the original walled city of London, around which the modern city has grown. It has its own police force.
14. It is the spot where the gateway to the city once stood. On state occasions the king here receives the keys of the city from the lord mayor before entering.
15. An intersection of several streets in the busiest part of London.
16. Rotten Row in Hyde Park.
17. It is supposed to be derived from the French "route le roi," or road of the king.
18. Charing Cross.
19. Fashionable.
20. Chinese and sailors.
21. A street where many of the fashionable clubs are located.
22. Pell mell.
23. It is the fashionable shopping street.
24. It is the street where the leading physicians and dentists have their offices.
25. Most of the important government offices are on this street.
26. For its newspaper offices.
27. Bobby, referring to Sir Robert Peel, who reorganized the London police force.
28. Yes. Scotland Yard is the headquarters of the metropolitan police, which has jurisdiction over all London except the city.
29. It is the Criminal court of London.
30. The Royal Victoria hall where Shakespeare and other classics are given at low prices.
31. Railroad terminals.
32. Covent garden.
33. Westminster abbey.
34. No. The Unknown Soldier is buried in Westminster abbey; the Cenotaph is in memory of all British war dead.
35. St. Paul's cathedral.
36. No. The former belongs to the Church of England, the latter to the Roman Catholic church.
37. In Westminster abbey.
38. In the British museum.
39. The great plague in which 100,000 citizens died and the great fire which destroyed 13,000 houses and checked the plague by killing the rats.
40. The monument commemorating the fire.
41. An Egyptian obelisk set up on the Embankment; it has no connection with Cleopatra.
42. The Nelson column in Trafalgar square.
43. Peter Pan.
44. Dick Whittington.
45. The architect who designed St. Paul's and thirty-one other churches.
46. Huge wooden figures supposed to represent two legendary giants of British history.
47. In Hyde park.
48. Through the city.
49. London bridge.
50. At Billingsgate, the fish market.

Inside the Loud Speaker

BY QUIN RYAN.

The Dempsey-Firpo fight took place on Friday evening, Sept. 14, 1923. Although it lasted only one round and fifty-seven seconds, it was one of the most thrilling of Dempsey's encounters. It was the first time that the mauler was knocked from his feet in the ring. We undertake to present it in radio broadcast lingo this morning.

Firpo was the Argentinian giant who came to America obsessed with the idea of capturing the heavyweight boxing crown. A series of preliminary fights demonstrated his ability as a worthy foe, and Tex Rickard matched him with the champion.

Now, let the announcer tell you the story.

ANNOUNCER—Good evening, ladies and gentlemen. This is W-G-N broadcasting direct from the Polo grounds in New York City.

We're down here next to the ring that Tex Rickard has set up near what corresponds to second base when the Giants are at home playing baseball in this big playground. It's after 10 o'clock here in New York and only the ring with its battery of Kleig lights playing over it, is illuminated. Ninety thousand fight fans are accommodated here in the semi-darkness, and they've been screaming and shouting for hours as one preliminary fight after another went its weary way.

Now the jam in the ring is subsiding, and Announcer Joe Humphries, the man with the megaphone voice, is waving his hat for silence. He's introducing Firpo, the "Wild Bull of the Pampas," Joe calls him, and the crowd shouts—listen to them! Now, Humphries is waving Jack Dempsey, the champion, to his feet, and the crowd goes mad once more. In a few moments the big fight will be under way. It's just a minute or two after 10 o'clock here in New York City.

Watch the ring, now—that's where all the excitement. The photographer and the camp followers are clearing out—only Firpo and Lavelle and Vega, his Argentinian friends, remain in one corner and Dempsey and Jack Kearns and Barney Dempsey are in the champion's angle of the arena. Johnny Gallagher, the referee, is summoning the men to the center of the ring for their instructions. It's to be fifteen rounds to a judges' decision, for a purse of $500,000 at least. The heavyweight boxing championship of the world is at stake. Johnny is motioning with his hands as he talks. Now, they're going back to their corners—in Dempsey's corner Kearns is rubbing the champion's chest and together they are staring across the ring at Firpo, whose might right hand is now incased in the red leather of a boxing glove.

It will be just a few moments more now. There's the whistle! That means seconds out of the ring. Kearns is outside the ropes, and across the ring Lavelle and Vega are giving Firpo last minute advice in Spanish. Now, they're out!

Just two men, seated in opposite corners of that glaring white ring, all dusted with resin, waiting, waiting for the bell—and white shirted Johnny Gallagher leans against the ropes—he's waiting too——

[Gong.]

There's the bell! Round one!

Both men are out of their seats and in the center of the ring, and Dempsey is letting go with both hands—rights to the heart and lefts to the head. Firpo is swinging his arms like a pair of flails. This is not a boxing match—it's a fight! Zowie! Dempsey crashed Luis that time with a stiff left to the mouth! Now Firpo is swinging that great right hand, but Dempsey is dodging and ducking and weaving in under it and using his guard. It's sock and get socked all the way through! Dempsey is lathering Firpo with right handers to the heart. And there's a sock on the chin, and Firpo is down! The Argentinian is on the mat! Johnny Gallagher jumps in and his arm swings down once, twice, but



Firpo is up and after Dempsey like a mad bull, like the Wild Bull of the Pampas that he is, his two arms waving before him like the sails on a windmill.

Dempsey drives home another punch to the heart, but Firpo is coming right back for more. O! Look out for that right hand, Jack! Luis just swung one from his back that nearly grazed Dempsey's chin—the champ got out of the way just in time. Now they're in a clinch, but that won't last long. Owww! Firpo crashed through Jack's defense with a right hander to the heart. Jack is scuffling! It hurt! Now Dempsey is tearing in once more, the same course; rights to the body and that Dempsey left hook to the head!

Firpo is banging away with that right hand. He's fighting his own kind of a fight—slug and get slugged. He drives a right hander to Dempsey's head—Oww! There's Dempsey's left, a hook from the elbow, and Firpo is crumpling up again—he's down! Firpo is down for the second time in this mad first round! Gallagher is counting off the seconds—from Firpo's corner come mad shouts in Spanish for him to wait for the count of nine, bu the Mad Bull just shakes himself and rises to his feet. Once again the sluggish brain gets that right arm set for a killing blow, and he rushes after Dempsey—the bristling black hair is wet and sweaty now, but still he keeps on—he's not hurt! Ow! He drives that right against Dempsey's head, but the champion ducks and sends home a right to the Bull's heart—Luis felt that one! His mouth is twisted! Whuup! Dempsey's left again—that hook!—to the jaw! Firpo's on the mat again! Dempsey has knocked Firpo down again.

But not for long! The challenger is starting to his feet—Johnny Gallagher hasn't counted off three seconds and Firpo is starting to his feet. He's mad! He's rushing after Dempsey, beating the air. Heaven help Jack if he gets in the way of those arms! He's got him! Dempsey is down! Firpo put that right over. A smash at the base of the brain! Jack Dempsey is on the mat! For the first time in his championship career, he's been knocked down. But he's conscious! He's waiting for the count. Gallagher is tolling off the seconds. Firpo has retired to one side of the ring, waiting for the champion to get up. The crowd has gone mad! Four . . . Five . . . Six . . . Dempsey is getting up, he's getting to his feet. He's been regaining his strength by that rest on the mat. Now he's on his feet, and Firpo steps out again. Jack is crouching down, waiting for the big Argentinian! There's a right! Dempsey shoots a right to the heart! And now—Oww! That left again! FIRPO IS DOWN! Dempsey has knocked Firpo down again! The Argentinian is on the mat! He's not bounding up like a rubber ball this time—he's waiting for the count—one, two, three, four, five, six, seven, eight, nine. He's on his feet! Now he's gritting his teeth and charging forward again! All he knows is to charge! The arms are waving again, and—Gee! Dempsey felt that one! Firpo shook the champion to his toes with that right hander to the head. Jack is socking right back, but backing away—Firpo is bearing down on the champion—now he's got Jack over against the ropes. That right hand is beating down like a club—punch, punch, punch, and Dempsey drives back, and Whuup!

Ow! Firpo has knocked Dempsey out of the ring! A right hand to the head! He's landed in the laps of the newspaper men! Hear that din! Johnny Gallagher is so surprised that he hasn't started to count! Now Dempsey is crawling back into the ring. Clambering over the heads of the newspaper men. He's back in the ring, still on the mat, he's going to take the count. Three, says Referee Gallagher, four . . . five . . . six . . . seven—Dempsey is getting up. . . . Jack is groggy—as Firpo comes forward, he grabs those big arms and he's holding—Jack Dempsey is holding on! Now they're breaking and Dempsey is backing away, his arms dropping at his side—and Firpo is driving home that great right hand! Jack Kearns is yelling at Dempsey to bring up his guard. Now they're clinching! Away again, and they're slugging! Dempsey has gone into a clinch. Firpo has him groggy! It may be all over! Dempsey is still holding on.

[Gong!] There's the bell. That's the end of round one! Whew! What a scrap! Science has been tossed to the winds—they're just two cavemen in their fighting. We've been told all about that right hand of Firpo's—and it certainly is a sledge hammer. Listen to that mob. Ninety thousand of them on their feet and cheering madly. There's the whistle. The fighters sit there, waiting for round two.

[Gong!]. There's the bell. Round two. Dempsey is out of his corner in a flash. That one minute rest has been enough, Dempsey is himself again! He's crouching, waiting for the first of those rights that Firpo deals out—the only punch that he carries—Oww! Dempsey has pushed the right away, and he's landing a bunch of lefts and rights to the body and head. Dempsey is still the champion by a long shot! Firpo is swinging his arms, but Dempsey is getting in under them with murderous rights to the stomach, that are making Luis twitch with agony. Ohhh! Dempsey landed a pair of lefts to the head! Luis managed to sneak over that right hand, but it's barely touched Dempsey's head—the champ is dodging and ducking and weaving and twisting about as only he knows how! Whuup! There's another left to Firpo's mouth! Blood is dribbling down the Argentinian's unshaven chin! And they continue to slug! Ow! Dempsey drove two lefts into Firpo's body.

The challenger is down. Firpo is on the mat again! Those lefts seemed to bury themselves in his vitals. Now he's twisting there on the mat—he's coming up again—bleeding and groggy—yes! He's groggy! Now he's on his feet, and Dempsey is fighting his kind of fight. They're slugging each other with everything they've got. Kearns is yelling to Jack to keep his guard high—Firpo gets through a right hand again—but Dempsey brushes it away—the steam's gone out of it, I guess—Dempsey is tearing in—rights and lefts to the body and head—Firpo can't hold on—he can only hit with that right—he tries again—but Dempsey is in there first with the punch. There's the right! Look out, Luis! Dempsey cracked Firpo with a hard right hander to the chin, and Firpo's arms fly up in the air in instinctive protection—two lefts to the body! Firpo is going down—he's on the mat!—he's lying on his face—it looks like the end this time—slowly Referee Gallagher is counting off the seconds. . . . two . . . three . . . four . . . five . . . Firpo's body is twitching and now he rolls over on his back. His face is twisted with pain, claret trickles from his mouth, his eyes are closed. His arms—that mighty right arm—are lying at his side—powerless . . . still the count—seven . . . eight . . . the crowd is silent—nine . . . ten!

Jack Dempsey is still champion of the world! He has knocked out Luis Angel Firpo!

PROGRAM HIGHLIGHTS

10 A. M.

WCFL [389], Chicago. The Rev. Copeland Smith.

10:40 A. M.

KYW [294], Chicago. Church of Christ, Scientist.

10:45 A. M.

WMAQ [448], Chicago. People's church.

10:55 A. M.

WENR [345], Chicago. Central church.

11:45 A. M.

WGES [220], Chicago. Catholic services.

1 P. M.

W-G-N [416], Chicago. Music; vocal.

NBC system. Sixty Symphony to KYW, WJZ, WJR, WBZ, WBZA, KDKA, WLW, WTMJ, WREN, WSBC.

WMAQ [448], Chicago. Trio.

1:30 P. M.

WMAQ [448], Chicago. Musical pilgrimages.

2 P. M.

Columbia network. Ballad hour to WMAQ, WABC, WCAU, WJAS, WADC, WFBL, WISN, WFBM, WKBW, WLBW, KMBC, WKRC, WGHF, KOIL, WCAO, WOWO, KMOX, WSPD, WNAC, WHK, WEAN, WMAL, WCCO.

WCFL [389], Chicago. Recital.

2:30 P. M.

KYW [294], Chicago. Matinee program.

WENR [345], Chicago. Variety hour.

3:45 P. M.

WMAQ [448], Chicago. Baseball, Cubs vs. Philadelphia; also W-G-N, WCFL.

4 P. M.

WENR [345], Chicago. Varied program.

4:30 P. M.

KYW [294], Chicago. Orchestra.

W-G-N [416], Chicago. Arabian Nights.

5:30 P. M.

W-G-N [416], Chicago. Children's concert.

NBC system. Anglo-Persians to KYW, WJZ, WBZ, WBZA, WBAL, WHAM, KSTP, WEBC, KDKA, WLW, WJR, KWK, WREN, KOA, WTMJ.

6 P. M.

KYW [294], Chicago. Melody Weavers.

WCFL [389], Chicago. The Rev. Copeland Smith.

WGES [220], Chicago. Ensemble.

WMAQ [448], Chicago. Concert.

6:30 P. M.

Columbia network. La Palina hour to WMAQ, WABC, WFBL, WCAO, KMOC, WJAS, WOWO, WCAU, KOIL, WLBW, WMAL, WADC, WKRC, WFBM, WISN, WMAK, WNAC, KMBC, WEAN, WISN.

7 P. M.

NBC system. Enna Jettick Melodies to KYW, WJZ, WBZ, WHAM, KDKA, WJR, KWK, WREN, WTMJ, WHAS, WSB, WLW, WFAA, WSM, WOAI, KPRC, WKY, KSTP, KTHS, WMC, KOA, WEBC, WBAL.

7:15 P. M.

WCFL [389], Chicago. Orchestra.

NBC system. Collier's hour to KYW, WJZ, WBZ, WBZA, KDKA, KOA, WREN, WLW, WBAL, WHAM, KSTP.

WMAQ [448], Chicago. Musical program.

8 P. M.

Columbia network. Majestic Air Theater to WBBM, WABC, WNAC, WEAN, WREC, WFBL, WMAK, WCAU, WJAS, WADC, KMBC, WKRC, WGHF, WHK, KOIL, WISN, WCCO, WCAO, WOWO, KMOX, WSPD.

WCFL [389], Chicago. Orchestra.

WENR [345], Chicago. Talk; recital.

8:15 P. M.

NBC system. Atwater Kent concert to W-G-N, WEAF, WRC, WCAE, WWJ, WDAF, WSM, KSD, WGR, WEEI, WGY, WFI, WTAM, WOW, WSB, WMC, WFAA, KPRC, WOAI, WSAI, WOC, KSTP, WTMJ.

9 P. M.

KYW [294], Chicago. Week-end party. Columbia network. De Forest band to WBBM, WABC, WNAC, WEAN, WFBL, WMAK, WCAU, WJAS, WADC, KMBC, WKRC, WHK, WLBW, WMAL, WGHF, KOIL, WCAO, WOWO, KMOX, WSPD.

WENR [345], Chicago. Edison symphony.

WMAQ [448], Chicago. Feature; music.

9:15 P. M.

NBC system. Studebaker Champions to W-G-N, WEAF, WFI, WGY, WTAM, KOA, KSTP, WCAE, WTIC, WRC, WGR, WWJ, WOW, WEBC, WTMJ.

9:30 P. M.

Columbia network. Around the Samovar to WMAQ, WABC, WNAC, WEAN, WFBL, WMAK, WCAO, WJAS, WADC, KMBC, WKRC, WGHF, KOIL, WSPD, WHK, WLBW, WMAL, WOWO, KMOX, WCAU, WISN.

9:45 P. M.

W-G-N [416], Chicago. Pullman Porters.

10 P. M.

W-G-N [416], Chicago. Tomorrow's Trib; harmony team.

WMAQ [448], Chicago. Music; features.

11 P. M.

KSTP [205], St. Paul. Feature; music.

W-G-N [416], Chicago. Dream Ship; music.

F. A. Moore Is Speaker.

Fred Atkins Moore, secretary of the Chicago Government Planning commission, was the principal speaker at a meeting of the Auburn Park Improvement association Tuesday evening at 633 West 79th street.

Tonight 7:45
(and every Sunday night)
QUIN RYAN
W-G-N
"Magic Carpet"
Vacation Tours in
WEST MICHIGAN

Sigma Kappa Pi Gives Card Party at I. A. C.

Members of the Sigma Kappa Pi sorority sponsored a card party Tuesday evening at the Illinois Athletic club. The committee in charge of arrangements was composed of Adele Conrad, 8053 Justine street; Lee E. Dulso, 8051 Sangamon street; Esther Gratza, 6657 Justine street; Elsa Lakemeyer, 1618 Humboldt boulevard, Edith Marie Nelson, 7943 Hermitage avenue; Margaret Petty, 9019 Laflin street, and Grace Robinson, 7340 Jeffery avenue.

Mrs. Wm. Gorman Heads Barnabas Women's Club

Mrs. William Gorman, 9800 Hoyne avenue, was reelected as president of the St. Barnabas Women's club at a meeting of the organization last week in the social rooms of the St. Barnabas church, 101st street and Longwood drive. Other officers elected are: Vice president, Mrs. Dennis Sullivan; recording secretary, Mrs. Fred Ritchey; corresponding secretary, Mrs. Charles Doerr; treasurer, Mrs. Thomas F. Casey, and social chairman, Mrs. Jay Farrell.



For SCREEN GRID and ALL OTHER A-C Sets

TWO NEW RADIO PROGRAMS ADDED TO TRIB STATION

One Is Daily and One Is Weekly Feature.

Two new radio programs, one daily and one weekly, both of a reminiscent nature, were announced this week by Henry Selinger, program director of W-G-N, THE CHICAGO TRIBUNE, station.

Beginning Saturday, and continuing every Saturday evening, the W-G-N players, under the direction of Harry W. Spingold, are reviving old time plays in a series called "Old Time First Nights."

"The Count of Monte Cristo," in which James O'Neill, father of Eugene O'Neill, starred; "The Two Orphans," "Richelieu," "Lena Rivers," and other famous productions of thirty and forty years ago will be included in the répertoire of the W-G-N players.

"'Way Back When."

By way of novelty, Old First Nighter will attend each of the plays with his daughter, and will re-create for her and for radio listeners the various theaters as they appeared when O'Neill, Joseph Jefferson, and others of the old school strode the boards in their premieres. Jean Conover is adapting the plays to radio presentation. The curtain rises every Saturday at 8.

At once new and old, "'Way Back When," a combination of spoken reminiscences and old fashioned music, is the other W-G-N feature introduced this week. It is broadcast every evening at 10:10, the time at which the Hungry Five went on the air previous to their vacation.

Old Time Tunes.

"In the Good Old Summer Time," "Little Annie Rooney," "On a Bicycle Built for Two," and similar tunes from pre-automobile days help to recaller the 'way-back-whens of W-G-N listeners.

Meanwhile, resting up in Wisconsin before they begin their new amusement park engagement, Louie's Hungry Five have forgotten "Ach! Du Lieber Augustin" and "Schnapps Waltz" and are concentrating on fishing, pretzels, and near beer.

PICK 200 BOYS FROM SOUTH SIDE TO ATTEND CAMP

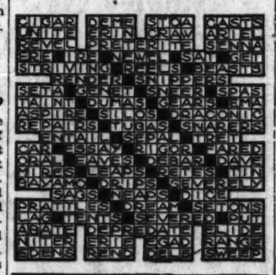
A committee of citizens on the south side, under the leadership of Ald. Louis B. Anderson [2d] and Dr. Spencer C. Dickerson is selecting a group of 200 boys from among needy families in the Second, Third and Fourth wards to be sent to Camp Wabash on Rowe lake, Michigan, during the summer months.

Ald. Anderson believes that for every boy who is properly supervised and removed from the temptations of the streets of Chicago during the summer months, the citizens get a hundred dollars of protection in return. Vandalism and burglary grow out of the desire of the boy for amusement, excitement, luxury and money, he said, and for a small investment per boy, these wants are satisfied at the camp.

The Wabash Avenue department, Y. M. C. A., will serve 500 boys during the summer months, 200 of whom will be sent to the camp with all or part of their expenses paid through the assistance of many generous citizens of Chicago who appreciate the problems and needs of boys.

Headed by the Louis B. Anderson Civic club, the first group of 100 boys will sail Monday, July 8, on the steamship Banbridge for Camp Wabash. Every other Monday following an additional 100 boys will embark on their voyage across Lake Michigan.

Cross Word Answers





Take Home a Set of
PERRYMAN RADIO TUBES
You will appreciate their clearer tone and longer life.
PERRYMAN ELECTRIC CO., Inc.,
McCormick Bldg.,
332 South Michigan Ave., Chicago.
PERRYMAN RADIO TUBES

WGN
THE CHICAGO TRIBUNE STATION
416.4 Meters ON THE DRAKE HOTEL 720 Kilocycles

MUSIC BREEZES

The breeziness of a bus-top—the gayety of pretty girls at the prom—the crispness of dawn—all have been turned into music by that wizard, Goldkette. Through your loudspeaker comes the spirit of the New Music. Your fingers tingle as you listen. You want to laugh with the tunes. Notes race. Notes scamper. Notes make a crooked design. The trumpets sputter little notes. The trombones bellow large, organ-like notes. The director grins with delight as the clarinets hurry through two octaves and half way back. Three times today Jean Goldkette and his W-G-N Dance Orchestra reach their dancing climax: 1:30, 2:25, and 11 P. M.

BLUE NOTES



Three whispering voices and a deep guitar. Tom, Dick and Harry sing old songs, new songs or any songs that are rich with music. Smooth and round—quick and dexterous—each measure punctuated with the resonant voice of the guitar. Tom, Dick and Harry make all their own arrangements, and they know how to sing them. Hear the three snappy artists at 5:30 and 11 P. M.

KIDS

Listen, kids. The composers who have great names now were children once. They ran around and broke windows and made their mothers nervous, just like you. Besides, they didn't forget it. Once when Mr. Tschaikowski remembered he had been a child, he wrote a group of pieces to a Nutcracker! Can you imagine? A Nutcracker! Mr. Gaston du Moulin, who was little once, too, leads the W-G-N Symphony Orchestra as they play it. 5:45 P. M.

Pullman Porters
Natural, Unaccompanied HARMONY
9:45

LAWRENCE SALERNO
Singing
"Funiculi-Funicula"
1:30

CUBS
Vs.
Philadelphia
Compliments of
BASKIN
QUIN RYAN
Reporter
2:55

PAT BARNES
and
OLD TIMER
7:00

MARK LOVE
Basso, Sings the
SUNDAY HYMN
1:15

HAWAIIAN GUITARISTS
Hickey & Johnson
1:00

Marlin Hurt
6:50

John Stamford
2:15

SKEEZIX!
And the Other Comics
UNCLE QUIN
12 noon

Dance Bands!
Coon-Sanders Nighthawks
7:30, 10:40, 12
Buddy Fisher
6:30

DINNER MUSIC
Drake Concert Ensemble
7:20

Clip the coupon. Send it in as soon as you have listened to W-G-N for 100 hours exclusive of other stations. Here are today's new members:

1865—Charles Kaliss, Chicago, Ill.
1866—Mrs. Harry Johnson, Chicago, Ill.
1867—John Henderson, Chicago, Ill.
1868—Ray H. Coultrap, Chicago, Ill.
1869—Robert Finnerman, Chicago, Ill.
1870—K. D. Hannan, Madison, Wis.

I have listened to W-G-N for 100 hours exclusive of other stations. Please send me a certificate of membership in the 100 Club.

NAME .....

ADDRESS .....

DETAILS OF TODAY'S W-G-N PROGRAM

Sunday, June 16

Chicago Daylight Saving Time

DAYTIME

11:30 to 12—Digest of the Day's News.
12 to 1—Reading of The Tribune Comics.
1 to 1:15—Hickey & Johnson, guitarists.
1:15 to 1:30—Mark Love, basso.
1:30 to 2—Jean Goldkette and his W-G-N Dance Orchestra.
2 to 2:15—Edward Barry, pianist.
2:15 to 2:25—John Stamford, tenor.
2:25 to 2:55—Jean Goldkette and his W-G-N Dance Orchestra.
2:55 to 4:30—Baseball: Cubs vs. Philadelphia.
4:30 to 5:30—Arabian Nights Entertainment.
5:30 to 5:45—Tom, Dick and Harry.
5:45 to 6:30—Children's Concert.

EVENING

6:30 to 6:50—Buddy Fisher and his Fishermen.
6:50 to 7—Marlin Hurt, tenor.
7 to 7:20—Pat Barnes.
7:20 to 7:30—Dinner Music: Drake Concert Ensemble.
7:30 to 7:45—Coon-Sanders Nighthawks.
7:45 to 8:15—Michigan Tourist.
8:15 to 8:45—Atwater Kent program.
8:45 to 9:15—Travel Guild.
9:15 to 9:45—Studebaker Champions.
9:45 to 10—Pullman Porters.
10 to 10:10—Tomorrow's Tribune.
10:10 to 10:40—Frank Roberts, tenor; W-G-N Symphony Orchestra.
10:40 to 11—Coon-Sanders Nighthawks.
11 to 12—Jean Goldkette and his W-G-N Dance Orchestra; Tom, Dick and Harry, harmonists.
12 to 12:35—Coon-Sanders Nighthawks; Buddy Fisher and his Fishermen.

844 West 63rd Street

Factory Radio Stores

Trade in your old musical instrument at full cash value on one of the new model MAJESTIC RADIOS

OPEN EVERY EVENING UNTIL 9 O'CLOCK

We also have on hand a few of the Famous Models 71 and 72 priced at $110 and $125, less tubes.

New Model 91 Priced at $137.50, Less Tubes
New Model 92 Priced at $167.50, Less Tubes

If you will phone Englewood 4825, Mr. Schubbe will be pleased to give you any information desired.

BAM! MAJESTIC

SCORES ANOTHER KNOCKOUT

First Showing!



Model 91

Power Detection and the new —45 tubes plus four tuned stages of radio frequency. Absolutely no hum and no oscillation at any wave length. Improved Majestic Super-Dynamic Speaker. Extra heavy, sturdy Majestic Power-Pack, with positive voltage-ballast, insures long life and safety. Early English design cabinet of American walnut.

$137.50 Less Tubes

NO A. C. HUM!

The New Majestic is the most powerful and selective set built—without the slightest trace of A-C hum, and is free from squeals and whistles at all wave lengths.

Trade in Your Old Set!

Free Installation! Small Down Payment!

Convenient Terms!

First Showing!



Model 92

Power Detection and the new —45 tubes plus four tuned stages of radio frequency. Absolutely no hum and no oscillation at any wave length. Automatic sensitivity control gives uniform amplification in both high and low wave lengths. Improved Majestic Super-Dynamic Speaker. Jacobean period cabinet of American walnut.

$167.50 Less Tubes

HOME OF MAJESTIC

JOS. F. BUDRIK, Inc.
3417 So. Halsted St.

Open Every Evening *Boulevard 4705*

First Showing Today

THE NEW **MAJESTIC** IS HERE

NO MORE HUM

Whether you have a radio or not come in for a completely new idea of what the new Majestic can do.

H-M RADIO & MUSIC SHOP
2025 West 35th St. **Lafayette 0494**
A. Hurt, Manager
Open Every Evening Easy Payments

THEY ARE HERE!

FREE HOME Demonstration

The New 91 and 92 *Majestic* ELECTRIC RADIO

TERMS That Will Please You

MANOR RADIO AND SPORT SHOP

1638 W. 79th St.
Radcliffe 3490

FREE INSTALLATION — *Free Service For One Year*

SEE THE NEW *Majestic* ELECTRIC RADIO

SMALL DOWN PAYMENT — EASY TERMS

AT "SOUTHTOWN'S OLDEST RADIO HOUSE"

OPEN EVENINGS AND SUNDAYS TILL 1 P. M.

ENGLEWOOD

RADIO AND AUTO SUPPLY

PHONE FOR FREE HOME DEMONSTRATION

6647 S. Halsted Street **Phone Wentworth 1183**

Power Detection . . .

is a new method of operating the detector tube by which greater current can be applied to it, and stronger speech and music handled, without choking or distortion.



Majestic

Power Detection removes the "Bottle-neck" in Radio Reception . . .

NOW music can sweep gloriously through the radio, unhindered and undistorted . . . complete, satisfying, true! Gone is the "throttling" action of old style detection . . . the choked, fuzzy effect on medium and low notes that prevented absolute realism. In Majestic Radio, power detection has opened up the "bottle-neck."

Adhering to *proved* tubes and *proved* circuits, Majestic presents yet another remarkable development in its *Automatic* Equal Sensitivity Control. Maximum range and power at the low waves . . . at the high waves . . . without need of touching other than tuning knob while finding stations.

Majestic's Anniversary Models . . . new Mighty Monarchs of the Air just released . . . present a combination of beauty, range and power unequaled by any other radio set *at any price!* Let the nearest Majestic Dealer demonstrate Models 91 and 92 . . . he will be glad to put one in your home for trial . . . no obligation.



Model 91 Power Detection and the new —45 tubes plus four tuned stages of radio frequency. Absolutely no hum or oscillation at any wave length. Automatic sensitivity control gives uniform range and power all over the dial. Improved Majestic Super-Dynamic Speaker. Heavy, sturdy Majestic power unit with positive voltage ballast insures long life and safety. Early English design cabinet of American Walnut. Instrument panel overlaid with genuine imported Australian Lacewood. Escutcheon plate and knobs finished in genuine silver . . . . $137.50 Less Tubes.



Model 92 Power Detection and the new —45 tubes plus four tuned stages of radio frequency. Absolutely no hum and no oscillation at any wave length. Automatic sensitivity control gives uniform range and power all over the dial. Improved Majestic Super-Dynamic Speaker. Heavy, sturdy Majestic power unit, with positive voltage ballast. Jacobean period cabinet of American Walnut. Doors of matched butt walnut with overlays on doors and interior panel of genuine imported Australian Lacewood. Escutcheon plate, knobs and door pulls finished in genuine silver . . . . . $167.50 Less Tubes.

TIME PAYMENTS

Time payments in the purchase of Majestic Receivers are financed through the Majestic Plan at lowest available rates.

GRIGSBY-GRUNOW COMPANY
5801 Dickens Avenue, CHICAGO, ILL.

TUNE IN

Majestic Theatre of the Air over Columbia and American Broadcasting Systems every Sunday night, 9 to 10 Eastern Daylight Saving Time. Headliners of the Stage and Screen.

WHOLESALE DISTRIBUTORS
THE HARRY ALTER CO.
340 North Dearborn Street Chicago, Illinois

Licensed under patents and applications of R. C. A. and R. P. L., also by Lektophone, Lowell & Dunmore and Hogan Licensee Association.

Majestic

ELECTRIC RADIO

YOU CAN SEE IT AT SADER'S
YOU CAN HEAR IT AT SADER'S
YOU CAN BUY IT AT SADER'S

FOR AS LITTLE AS—

$10 DOWN

And a Whole Year to Pay the Balance

PHONE US FOR HOME DEMONSTRATION

NO CHARGE FOR INSTALLATION — NO REGRETS WHEN YOU BUY FROM SADER'S

SADER'S RADIO STORES

NO CHARGE FOR SERVICE — NO REGRETS WHEN YOU BUY FROM SADER'S

11218 MICHIGAN AVE.
PULLMAN 2221

GRADUATE 53 AT ENGLEWOOD HIGH EVENING SCHOOL

Dr. Charles Lunak Is the Chief Speaker.

Fifty-three students were graduated from the Englewood evening high school at the exercises held Thursday in the school auditorium, 62d street and Stewart avenue. This class, according to members of the faculty, is believed to be the largest class ever graduated from an evening high school in Chicago.

Dr. Charles Lunak, assistant superintendent of schools, who is in charge of all evening schools, was the principal speaker at the exercises. The address of welcome was given by Benedict Theisen, class president, while a talk on "The Joy of Work" was given by William H. Drysdale, elected speaker of the class.

Gold Medal Is Presented.

Daniel F. O'Hearn, principal of the Englewood High school, presented Joseph Mathews with the gold medal given to the member of the graduating class who led in scholastic achievement for four years of high school work. Mr. Mathews responded with a speech of thanks.

The musical entertainment was presented by a quartet which was composed of members of the faculty. They were: Mrs. Harry H. Hornstein, Miss Joanna Zander, Earl A. Rosinbum, and Harry H. Hornstein.

List of Graduates.

Mr. O'Hearn presented the following persons with their diplomas: Howard E. Barclay, Miss Marion Blackman, Mrs. Nannie L. Burch, Salvatore Cosentino, Francis E. De Witt, Elmer G. Forgue, Carl H. Freeberg, James G. Gibson, Miss Inez Gleason, Jerome F. Grass, Miss Irene B. Gwizdowski, Victor W. Hilliger, Miss Alice M. Leonard, Angus MacDonald, Thomas H. MacRoy, Stanley H. Marra, Joseph Mathews, Herbert C. Oestermeyer, Arthur O. Palm, John J. Rafferty, Miss Gertrude E. Richter, Mrs. Mabel C. Schaaf, Miss Marie F. Skamarak, Julian P. Skrzypek, Miss Ellen E. Tegtmeyer, John Thomas, Benedict A. Thiesen, Richard Vanderberg, Miss Lillian A. Waterman, Miss Rose M. Whalen, Miss Irene R. Chobot, Mrs. Mildred A. Coons, Miss Blanche H. Crane, Stirling Donahue, Miss Elizabeth G. Drysdale, William H. Drysdale, Miss Loretta A. Geiger, Miss Hazel E. Harder, Emil C. Kann, Harry F. Lenz, La Verne Linnane, Ambrose F. Lyons, Miss Ann D. Clic, Lloyd M. Peklesma, Miss Tessie J. Rosen, Frank Roznick, Martin Rubin, Miss Josephine M. Smagacs, Earl W. Bruce, Miss Florence M. Dickerman, Miss Frances M. Dunlap, and Miss Ruth L. Pfeiffer.

LAKE CALUMET SITE FOR VAST CITY EXPANSION

Reviews Need for Reclamation.

[Continued from page one.]

is another thing that Greater Pullman must have to carry out its natural progressive development—a project, by the way, that is vital to all Chicago. I refer to a highway that will give the City of Chicago a proper connection with the arterial highways leading from the south into the city.

"The Chicago Plan commission has submitted a plan providing for a boulevard on South Park and Indiana avenues, from Washington park to 130th street, 200 feet wide all the way. The north end connects with South Park way, the new outer drive in Burnham and Grant parks, and with Sheridan road.

The south end connects with ten thoroughfares coming into the city from the south and southeast—thoroughfares of state and national importance, including Ridge road, Michigan City road, Lincoln highway, and Dixie highway. It passes through the center of Roseland and greater south side.

Vital to All Chicago.

"This proposed route would give direct access to the loop from the east, south, and southwest. It would take care of traffic to and from all east and south towns, such as Riverdale, Dolton, Chicago Heights, Hammond, Gary, Indiana Harbor, East Chicago, Ivanhoe, Steger, Flossmoor, Homewood, Markham, Harvey, Matteson, and Blue Island. Through bound traffic would use this route to avoid the loop via the outer lake front drive.

"This improvement is of the utmost importance to the south side and to all Chicago. We are the south park taxing area, but all we have to show as a receipt is one small park. The territory is void of boulevards, such as are maintained all over the city by the park district. Therefore the necessity of a South Park way.

"South side hotels have lost the tourist trade of motorists due to the present traffic conditions. It is difficult now for the motorists to enter Chicago from the south. He has been going west to get away from the congestion.

"Let's have those 6,000 acres of Lake Calumet territory reclaimed. Let's have a highway that will take the Pullman district out of the 'detour' territory. Both projects are of a sort in which all Chicago should take pride, and it is our desire that both of them be understood."

Entertain Mothers of Cooke School Graduating Class

Mothers of the members of the graduating class of Cooke school were the special guests at a meeting of the Cooke Parent-Teacher association Friday afternoon in the school auditorium, 82d street and Bishop avenue. A program was presented by the pupils of the school.

WHO SAID IT? When, Where and Why

Following are the answers to quotations previously published:

Quotation—*I should worry.*

Answer—These words are attributed to former President William Howard Taft, who is supposed to have said them when his administration was criticized by former President Theodore Roosevelt, who had been Mr. Taft's personal and political friend. "I should worry" afterward became a favorite slang expression and is in general use today.—**James Conwell, 6202 Lakewood avenue, Chicago.**

—•—

Quotation—*One more such victory and we shall be ruined.*

Answer—Pyrrhus (318-272 B. C.), king of the little country of Epirus, northwest of Greece, was a kinsman of the family of Alexander the Great and was ambitious to imitate the great general's career. Tarentum, a Greek city in lower Italy, at war with Rome, invited him to fight their battles and he accepted with alacrity. Pyrrhus sailed for Tarentum in 280 B. C. with about 25,000 soldiers and a number of elephants. In the spring of that year the Greek and Roman armies met at Heraclea and Pyrrhus won the victory, chiefly with his cavalry and the elephants, which caused confusion in the Roman ranks.

The war was renewed in the spring of 279, when Pyrrhus invaded Apulia. At Asculum the king of Epirus, supported by the Tarentines, Samnites, Lucanians, and Bruttians, met the allied forces of Rome, Latium, and Etruria. The battle lasted two days, but Pyrrhus finally won. Congratulated on his triumph, he looked over the field where 3,500 of his men lay dead, and replied: "Another such victory and we are undone."

From this incident has come our expression "Pyrrhic victory," meaning a victory won at too great price. —**Judson L. Rose, 1730 West Adams street, Chicago.**

NOTE—Authorities differ as to what Pyrrhus actually said, whether it was "We are undone," "We shall be ruined," "I am lost" or "I shall have to return alone to Epirus"; but the meaning is the same.

—•—

Quotation—*Reduce taxation before taxation réduces us.*

Answer—This was said by Horatio Seymour, a civil war governor of New York, in 1865, when he was running for President on the Democratic ticket against Gen. U. S. Grant. The words were spoken during one of Seymour's speeches in New York.—**Chester Schleff, P. O. Box 131, Gary, Ind.**

JUST ARRIVED!



The New

SPARTON

Model 931

$179.50

Complete with Tubes

A complete new walnut cabinet low-boy electric console with wonderful eye appeal. The face-to-face realism of this remarkable instrument will amaze you with its wonderful volume and tone fidelity. The best buy in radio.

Small Down Payment, One Year to Pay



Model 301—$274 Complete

FREE!
TUBE INSURANCE FOR 1 YEAR
LIFETIME SERVICE
DEMONSTRATION
INSTALLATION

RADIO PARADISE STORES
7857 So. Ashland Ave.
Radcliffe 2278
OPEN EVERY EVENING

200,000 12-Page Circulars Distributed For Our Friend-Making Sale

Worth While Bargains in All Departments

Again—the "Friend-Making" Sale. But this is not merely the name of a sale, but a genuine endeavor to show our appreciation of your friendship and co-operation. This—our semi-annual event is one of supreme satisfaction to us, not alone because of the tremendous volume of business transacted but because of the public's confidence in this store—and its policies. You who know the Becker-Ryan store will need no urging—you who are not as yet acquainted with us are invited to make this store your shopping home. Our policies insure satisfaction.

BECKER-RYAN & Co.
HALSTED AT 63RD STREET

LIFEBUOY HEALTH SOAP



Actual $1.00 Value!

Limit—10 bars to a customer. Sorry, but no mail, phone or C. O. D. orders. None sold to children. None delivered. Very special,

10 BARS 49c

Becker-Ryan—Main Floor.

ARMOUR'S VERIBEST TOMATO SOUP 7c



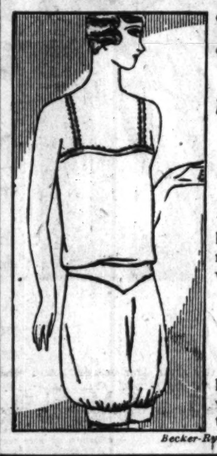
No. 1 Size Can, 4 for 25c. CAN,

Armour's Veribest PORK and BEANS	Armour's Veribest PEACHES	Armour's Veribest CORNED BEEF
No. 2 can, 8c	Yellow cling halves, No. 2½ can, 19c	No. 1 can, 19c

Becker-Ryan—Basement. No mail, phone, or C. O. D. orders.

1000 Pieces Women's EXTRA SIZE Lingerie

Fashioned of De-Lusterized Rayons



87c

Rayons of the better kind—rayons that wash splendidly and wear surprisingly long.

—Bloomers—Step-ins
—Panties—Shorties
—Chemises

Beautifully tailored styles. Favored high shades. Well worth to $1.69. On sale Monday.

Becker-Ryan—Second Floor.

Women's and Misses' New Summer Dresses



Beautiful styles—carefully made in every detail. Sizes 16 to 46.

2 for $5

—White Gabardines
—"Show Boat" Dresses
—Gloria Rayon Taffeta Dresses
—Printed Rayons
—Rayon Foulards
—Printed Voiles

Long or short sleeve styles. The price is indeed reasonable!

Becker-Ryan—Second Floor.

9x12 Ft. Seamless Feltoleum Art Squares—Special 5.77

They look like rugs, only border design is omitted. Durable quality. Beautiful colorings. Subject to slight imperfections. On sale Monday,

Becker-Ryan—Third Floor.

Dr. Gardner's Women's Arch-Support Cushion Comfort Footwear

—Hand Turned Flexible Soles
—Steel Arch Support
—One Strap
—Two Strap
—Three Strap
—Oxford Ties
—EEE Lasts

Know the meaning of genuine ease and comfort by wearing Dr. Gardner's famous Arch-Support Cushion Comfort Shoes. Not only comfortable but stylish and serviceable as well. Made on EEE lasts and patterns. Sizes 4 to 9. Constructed of Patent Colt and Brown Kid leathers. Thousands of pairs sold to satisfied women everywhere.

Worth $5.00—On Sale Monday



2.95



Becker-Ryan—Main Floor.

American Lady



A Figure Stylist from New York Is Here to Serve You

Consult her without cost or obligation. She is here to tell you just what particular type of foundation garment is best adapted to your figure.

ALL THIS WEEK

This is an unusual service. We feature an extensive line of American Lady Corsets, Girdles, Combinettes and Composettes.

American Lady Romany Girdles

An effective side hooking girdle that affords controlling influence with the utmost comfort, and provides that glove-like smoothness—the underlying success of smart appearance.

3.50 to 10.00

Becker-Ryan—Second Floor.



Oshkosh B'Gosh or "Justrite" Overalls & Jackets

Union Made Per Garment 1.57

Favorite brands! Of heavy double duty denims. Sizes to 42.

Becker-Ryan—Main Floor—Annex.

Morning Specials

9:00 A. M. Until Noon Only

No Mail, Phone or C. O. D. Orders
Right Reserved to Limit Quantities

Girls' Wash Dresses 39c
You'll want several of them! Made of fast color Dimities and Prints. Sizes 7 to 14 years. Monday morning, while they last,

Women's Pinafore Aprons 29c
They're very neat and attractive. Made of fast color Prints. Large, medium and small sizes. Monday morning,

Infants' & Children's Sox 14c
A sample lot of infant's and children's sox. Large selection of fancy colored patterns. 35c and 50c qualities. Monday morning, pr.,

100 Aspirin Tablets 19c
A bottle should be in your medicine cabinet. The 5 grain size. 100 in each bottle. On sale Monday morning only,

Samples! Stamped Goods 19c
Scarfs, Aprons, Center Pieces, Pillow Tops, Towels, Rompers, etc. Stamped on splendid quality fabrics. Values to 50c. Your choice,

Heavy Rag Rugs, 27x54 In. 44c
Useful, attractive and serviceable. Made of clean new materials, size 27x54 inches, fringed ends. Monday morning, each,

Colored Pillow Cases 25c
Of excellent quality muslins, in rouge, Peach, Lavender, Blue or Pink. Sizes 42x36 inches. Monday morning, each,

Porto Rican Towels 15c
They're very very attractive. Hand embroidered on cream colored cotton crash. Assorted designs. Monday morning only,

36-In. Drapery Chintz 29c
You'll be surprised when you see the beautiful designs. Splendid quality. Greatly underpriced for Monday morning only, yd.,

Girls' Voile Dresses 39c
Special lot of girls' beautiful Voile dresses. Trimmed with ribbons and ruffles. Some hand embroidered. Sizes 2 to 4. Choice,

'Hickory' Rubber Aprons 29c
Coverall style. Made of gum rubber, pastel shades. Shirred edges, with pockets. 50c values. Monday morning, choice,

Women's Smart Handbags 39c
Only 230 in the lot! Made of leathers and leatherettes. Reptile and smooth grains. Substandards of dollar values. Choice,

Men's Broadcloth Shirts 69c
A price so low that you will do well to buy at least 6 of them! Solid colors and fancy patterns. Monday morning, each,

Men's Novelty Pajamas 68c
They're made of good grade percales and come in assorted patterns. Not in all sizes. Your choice, Monday morning only,

Men's Athletic Underwear 39c
What? Only 39c for men's athletic union suits! Made of good quality nainsook. Regularly at 69c. Monday morning only,

Boys' Percale Blouses 37c
Regular 59c values! See what you save. Made of fine percales. Sport or attached collar styles. Monday morning only,

Junior Wash Suits 58c
About half price for little boys' novelty wash suits. Oliver Twist and Flapper styles. Various colors. Monday morning, each,

J. & P. Coats' Thread 37c
For machine or hand sewing, black or white. Numbers 40, 50, 60 and 70. Monday morning only, 12 SPOOLS for only

Guaranteed Alarm Clocks 44c
"Commodore" guaranteed alarm clocks, 30 hour alarm, bell top. On sale Monday morning only,

"Hickory" Baby Pants 9c
Ventilated and other styles. Medium and large sizes. White, flesh and natural. 50c values. Monday morning, pair (Notion Dept., Main Floor),

Enameled Sauce Pans 29c
Usually at 65c! White enameled sauce pans. Triple coated. Long handle. Monday morning only,

12 Beverage Bottles 29c
Now is the time you can use plenty of them. Of green glass, pint size. On sale Monday morning. Dozen,

Women's Linen 'Kerchiefs 6c
Quite unusual! Women's pure linen handkerchiefs. White only. Midget hems. (12 limit.) Monday morning only. Each,

Men's White Duck Pants 88c

METROPOLITAN SECTION

Chicago Sunday Tribune

THE WORLD'S GREATEST NEWSPAPER

Neighborhood News. Churches, Clubs, Schools. Radio Programs.

S—

JUNE 16, 1929.

INDIANS LAID OUT VINCENNES, STATE STREET

Names and Routes Recall Pioneers.

Young as we are as a nation, we are old enough to have forgotten our beginnings in many cases. Day after day we tread some historic spot, time after time we repeat the name of the particular town or locality where we live not remember what events occurred there, what heroic deeds or strange twists of fate caused it to be named this instead of that. In the next few weeks the Metropolitan section of The Tribune will present a series of sketches explaining the origin of many of the names now used without remembrance of why or wherefore.

Herewith is an explanation of how Vincennes avenue was named.

Residents of the great southwest district of Chicago, speeding back and forth over Vincennes avenue, seldom wonder about the origin of this long, diagonal street which daily leads them to the loop, or recall that a few centuries ago the red man first trod this same pathway. Yet since the last of the 18th century the Vincennes road has been an important factor in the growth of Chicago.

In that century the Indians, tramping single file from Lake Michigan to the mouth of the Wabash river, wore a path which was followed again and again by the red men of the Pottawatomie, Iroquois and Kankakee tribes. A few years later when Fort Dearborn was established on the site which is now Chicago and the Old Fort, which later became known as Vincennes, Ind., was built 160 miles above the mouth of the Wabash, traders, soldiers, and pioneers followed this same trail. Thus it gradually became known as Vincennes trace, named obviously from the town of Vincennes situated at its southern terminus.

Capital of French Territory.

The Old Fort was built originally in 1702 by François Morgan de Vincenne, an officer of the French army who was sent by the French king with a military force to build a chain of forts which would connect Louisiana and Canada. The Old Fort, which was the third of the three he established, has lasted longer than any of the others. At that time, Indiana, as well as Illinois, Ohio, Michigan, and Wisconsin, were all part of the territory north of the River Ohio, and the Old Fort was capital of this territory.

The Old Fort, Chippecoke, Brush Wood, Post St. Francis Xavier, and Post Vincents were the names given to this fort at different times during its existence. It was not until after 1736 that it became known as Vincennes. Later, when the fort was taken by the British, an attempt was made to call the town Sackeville, for Sir Thomas Sackeville, then earl of Dorset. However, the name of Vincennes was kept by the French settlers, who were the first to build houses on the site of the present town of Vincennes.

It has been said that the name of Vincennes was taken from the vicinity in France of that name. However, all historians seem to agree that the town was doubtless named for its founder, François Morgan de Vincenne.

Beginning with Vincennes, the old trail led through the present towns of Danville, Myersville, Hoopeston, Grant, Blue Island, to Chicago, following the same landmarks that Vincennes avenue and Vincennes road follow today.

Converged with Hubbard Trace.

At the town of Sheldon, Ind., the Vincennes trace united with another trail called Hubbard trace, which came from the west but also led into Chicago by way of Danville. The Hubbard trace was so called because from 1825 Gurdon S. Hubbard, one of Chicago's pioneers, who was at that time superintendent of Illinois river trade, carried on his trading activities over the road which became known by his name.

The history of State street is also associated with that of Vincennes avenue and the Vincennes trace. For that part of this early trail, also known as the Hubbard trace, later was marked with milestones and became known as the State road. With the coming of the railroad the old State road was superseded and abandoned, but within Chicago its name still survives in the State street of today. And although many communities and the city of Chicago have been built up around the northern part of Vincennes trace, it still lives in Vincennes avenue, which is a prominent thoroughfare for south siders.

The old trail is still a popular road downstate. Beginning at the city limits, Vincennes runs diagonally across the city through Beverly Hills, Brainerd, Gresham, Auburn Park, and Hamilton Park, until it unites with State street at 68th street.

Wentworth School P.-T. A. Gives Lunch for Graduates

The 141 members of the graduating class of Wentworth school were the special guests at a luncheon given in their honor by the members of the Wentworth Parent-Teacher association Tuesday in the school lunchroom, 74th and Sangamon streets. Mrs. Michael Haggerty, 7019 Peoria street, was chairman of the committee in charge of arrangements for the luncheon.

Dr. Schroeder Speaks.

Dr. P. L. Schroeder of the Institute for Juvenile Research was the principal speaker at the meeting of the Beverly service council Friday at the home of Mrs. G. B. Levee, 10519 Longwood drive.

Award Prizes in Beverly Hills Flower Show

(Picture on page 4.)

The eighteenth anual flower show of the Beverly Hills Woman's club was held last week at the Bethany Union church. Peonies, poppies, columbine, campanula, valeriana, iris, violas, pyrethrum, primroses, and lupine were the chief varieties of spring flowers exhibited. Prizes were given for individual flowers, group displays, and arrangements of flowers.

S. M. Dominick, 10130 Parnell avenue, took all the prizes in special exhibits of peonies, and R. A. Napier of Blue Island won the majority of prizes for the perfection of an individual bloom in the peony group. Mr. Dominick, Mrs. L. G. Luck, Mrs. J. G. Skinner, Mrs. Dana Howard, William Turner and Mrs. Andrew Holm also won prizes for the perfection of bloom of the individual peonies they exhibited.

Other Prize Winners.

Other prize winners for perfection of bloom included: Oriental poppy, Mrs. George Hamilton, Robert Howard, and Mrs. Andrew Holm; columbine, Miss Grace French; campanula, Mrs. John Mortenson; valeriana, Mrs. Dana Howard and Mrs. Otto Henry; iris, Mrs. R. A. Napier, Mrs. William Lowitz, and Mrs. W. H. Sanders; iris collection, Mrs. William Riddell; dianthus barbatus, Mrs. Sophie Wagner and Mrs. W. O. Krick; violas, Mrs. Holland Flagler.

Dianthus, Mrs. Kress Garside and Mrs. Otto Henry; pyrethrum, Mrs. R. A. Napier and Mrs. F. B. Boice; primrose, Mrs. William Church; gallardia, Mrs. F. B. Boice; lupine. Mrs. John Mortenson.

Those who won prizes for the number of blooms in their displays were: roses, Mrs. George Hamilton, Mrs. Kress Garside, and Mrs. William Lowitz; forget-me-nots, Mrs. William Lowitz and Mrs. Henry Heineman; iris, Mrs. Luther Mierlman; anchusa, Mrs. John Mortenson; zethranthus, Mrs. Fannie Morton; garden heliotrope, Mrs. William Lowitz and Mrs. Henry Heineman; sweet William, Mrs. Sophie Wagner.

Win Arrangement Prizes.

Winners for flower arrangement included: Mrs. William Lowitz, Mrs. James Brough, Mrs. George Morris, Mrs. Otto Henry, Mrs. M. Gebhardt, Mrs. Amos Miner, Mrs. E. G. Fairbank, Mrs. Helen George and Mrs. Charles M. Bacon. Dorothy Bebb and Mary Elizabeth Bebb won prizes in the group for flowers arranged by children.

Those who took prizes for the table arrangement of flowers for a luncheon were: Mrs. Wilmer States, Mrs. James Peebles, and Mrs. W. W. McAllister. Mrs. Raymond Gifford was awarded the prize of her table arrangement of flowers for a tea table. Mrs. Anthony Gould won the prize for arranging flowers on an invalid's tray and Mrs. J. B. Lester for her method of using flowers on a card table.

GIRL RESERVES STAGE SPRING HI-JINKS



Clad in English overalls and gingham dresses, Girl Reserves of the south side presented their spring Hi-Jinks June 8 at the Carrie McGill residence of the Y. W. C. A., 5928 Drexel avenue. Left to right: Miss Mildred Panuska, Miss Pauline Burroughs, Miss Martha Kolar and Miss Clara Pribramsky.

U. of C. Honor Society Names 28 So. Siders

Twenty-eight students in the University of Chicago were included among fifty-five notified last week of their election to membership in Phi Beta Kappa, national scholarship society. Kenneth Rouse, captain of the 1927 football team, was one of eight athletes elected to the honor society.

Juniors Win by Averages.

Nine of the south side students elected to the society are juniors who have maintained an average of "A minus" or higher through a period of three years. They are:

George D. Brodsky, 5243 Ingleside avenue.
Miss Dorothy G. Cahill, 5307 University avenue.
William R. Engelhardt, 7421 Indiana avenue.
Elmer T. Friedman, 5310 University avenue.
William T. Garside, 5805 Dorchester ave.
Sidney J. Hess, 5054 Woodlawn avenue.
Glenn W. Heywood, 5553 Blackstone avenue.
George F. James, 5633 Dorchester avenue.
Edwin Levin, Joliet, Ill.

Includes 26 Seniors.

Twenty-six seniors with averages slightly less than minus A elected. The south siders chosen on this basis are:

Miss Sylvia L. Beattles, 1547 East 65th street.
Miss Alice W. Flonegan, 5543 Kenwood avenue.
Courtney De Montague, 5005 Drexel boulevard.
Miss Grace E. Wertenberger, 5748 Blackstone avenue.
Archie Blake, 1514 East 68th street.
Miss Gertrude Breneman, 6226 Ellis ave.
Miss Grace J. Gowens, 10634 Drew street.
Kurt E. Hohman, 7133 Yale avenue.
Julian H. Levi, 919 Hyde Park boulevard.
Mortimer F. Maeure, 7837 Ridgeland ave.
Robert T. McKinlay, 7817 Essex avenue.
Miss Charlotte M. Millis, 5729 Kenwood avenue.
Miss Czarana H. Moecker, Flossmoor.
Miss Erna W. Schroeder, 6108 University avenue.
Miss Leila S. Whitney, 5547 Dorchester avenue.

High Qualities Recognized.

Others were elected "in recognition of clear evidence of intellectual service, leadership, and scholarly attainments."

The south siders chosen on this ground are Kenneth A. Rouse, 6329 South Hermitage avenue; Harry H. Hagee, 7038 Yale avenue; Miss Miriam F. Miller, 5727 Kenwood avenue, and Milton G. Peterson, 7144 University avenue.

PARENT-TEACHER GROUP IS FORMED AT FENGER HIGH

Fenger High school's repeated attempts to organize a parent-teacher group culminated last Tuesday in the forming of a preliminary association and the setting of next Friday as a meeting date for all the parents.

Henry Penn, 10359 Lowe avenue, was selected as temporary chairman and on his committees are: Program, Mrs. Margaret Hill, Mr. Penn, and Lawrence Drumheller, representative of the student council who helped form the group; publicity, Mrs. E. C. Helland, Mrs. G. C. Gault, and Mr. Drumheller.

Mrs. J. E. Taylor, president of the parent council of junior and senior high schools, helped in the organization work and is expected to attend next Friday. Mrs. Edward W. Jackson, president of district one, will speak. Permanent officers will be elected at the meeting, which will be held in the small auditorium at Fenger, 112th and Wallace streets.

SORORITY HOSTESS



MISS HELEN O'GRADY.
[Du Bois Photo.]

Miss Helen O'Grady, 7946 Aberdeen street, grand president of Zeta Sigma Psi, national sorority, will be hostess at a luncheon which will be held in connection with the midyear national convention of the organization next Saturday. Miss O'Grady will be assisted by Miss Helen Peterson, Miss Mary Morris, Miss Mary Enright and Miss Jacqueline Kennedy.



These two girls were among those who participated in a Billy Boy dance on the lawn of the residence. They are Miss Florence Adelman (left) and Miss Betty Wilson.
[TRIBUNE Photos.]

GIRLS PRESENT COUNTRY FAIR OF OLD ENGLAND

Three hundred girl reserves, representing seventeen clubs on the south side, took part in the spring hi-jinks held on the lawn of the Carrie McGill residence of the Y. W. C. A., at 4928 Drexel boulevard, June 8.

The festivities were modeled after an English country fair. There were dances, singing, and stories. Clad in English overalls and gingham dresses, one group of girls danced a Billy Boy dance under the direction of Mrs. A. J. Reed, 2344 Touhy avenue, advisor of the West Ridge Community Church club. The English gentry were represented in a Sir Roger de Coverly dance, and a Maypole dance was given by the Farragut Junior High school Girl Reserves club.

Robin Hood and Nottingham Fair stories were told by Mrs. C. W. Israel, 7378 Paxton avenue, advisor of the Girl Reserves of the South Shore Evangelical church.

The annual hi-jinx programs are a tradition with Chicago Girl Reserves, of whom there are 4,000 in clubs connected with high schools and churches. The Girl Reserve movement is the junior department of the Y. W. C. A. Mrs. Donald De Frees of Hotel Windemere represents this department on the metropolitan board of directors.

START ADDITION TO BLUE ISLAND HIGH BUILDING

Excavation has been started for the addition to the new Blue Island Community High school, which will cost a half million dollars. It is expected that the structure will be ready for occupation in the fall.

The addition will be in the form of a wing connecting with the present structure. It will be constructed of brick limestone, with two floors containing work shops, domestic science rooms, class rooms, swimming pool, gymnasium, and an auditorium with a capacity of 1,500.

Perkins, Chatten & Hammond, 160 North La Salle street, are the architects, and Frank Randall, 205 West Wacker drive, is the structural engineer.

Loretto Seniors Guests of Woodlawn Alumnae

The Woodlawn alumnæ of Loretto academy gave a luncheon and musical for members of the spring graduating class yesterday afternoon at the Shoreland hotel. Miss Gladys A. Burns acted as toastmistress and officers of the alumnæ made up the reception committee. Mrs. James P. Galligan is president, Miss Marie Zang, vice president, and Mrs. Fred Winterfield, treasurer.

ARCHE CLUB ELECTS MRS. MILTON H. MACK AS ITS NEW PRESIDENT

Mrs. Milton Howard Mack, 4530 Oakenwald avenue, was elected president of the Arche club at a recent meeting of the organization. Other officers elected were: Vice president, Mrs. Charles L. Samson, 7416 Bennett avenue; second vice president, Mrs. William I. Simonton, 5316 Greenwood avenue; recording secretary, Mrs. Archy Corken, 4003 Ellis avenue; corresponding secretary, Mrs. Chester M. Turner, 7132 Crandon avenue, and treasurer, Mrs. Guy B. Child, 5430 Eastwood park.



MRS. MILTON H. MACK.

The list of committee chairmen includes: Mrs. Cahrles W. Strawbridge, 7100 South Shore drive, reception; Mrs. William H. Collins, 7536 Colfax avenue, social; Mrs. Rufus G. Collins, 4715 Drexel boulevard, luncheon; Mrs. Fred H. P. Howard, 5227 Woodlawn avenue, printing; Mrs. William C. Van Benschoten, 6618 Kimbark avenue, house; Mrs. Steve Gavin, press and pictures; Mrs. Arthur R. Webber, 7205 Euclid avenue, art study; Mrs. William G. Norris, 6910 Oglesby avenue, literature; Mrs. Joseph A. Jerger, 4839 Dorchester avenue, music; and Mrs. David Charles Harriss, 5494 Cornell avenue, community service.

Sorority to Give Dance.

Members of the Delta Lambda sorority will give a dance Friday evening in the Castilian room of the Hotel Shoreland, 55th street and South Shore drive.

SCHOOL PLANS HANG ON RULING OF HIGH COURT

Await Decision in Fairbanks Case.

Residents of the seventh and eighth wards are eagerly awaiting the decision of the Illinois Supreme court on an appeal for a rehearing made by the officials of the board of education to settle the ownership of the Fairbanks estate, the 80 acre plot of ground bounded by 83d street, 87th street, Cottage Grove avenue, and St. Lawrence avenue.

More than a month ago, the Supreme court ruled that the disputed land belonged to the Fairbanks estate and that the board of education had no claim to the property. The fact that the South Side Federation of Improvement associations has adopted a resolution asking that immediate action be taken by the officials of the board in obtaining a site for the long promised high school in the district is taken to indicate that the members of the group don't believe that the decision will be reversed.

Doesn't Expect to Win.

William R. Wendland, president of the association, declared that he did not believe that the board would win its appeal. He pointed out, however, that although no plans have been disclosed by the board, it is understood that if the court rules that the property belongs to the Fairbanks estate, the officials of the board will immediately start condemnation proceedings to obtain a site for a senior high school and a high school stadium.

Mr. Wendland pointed out that the new high school, which will be included in the 1930 building program, would be erected on the block bounded by 83d and 84th streets, from Langley to Champlain avenues.

Members of the association have long argued the need for a new high school in the district and they assert that they were put off by promises of the officials of the board to wait until a decision had been reached in regard to the Fairbanks' case. The members declare that they have waited patiently for many years, while their children could not have the school facilities which they deserved, and they now demand that the officials of the board take immediate steps to remedy this condition.

Must Travel Long Way.

They point out that their children are compelled to travel to either South Chicago or Pullman to attend high school. This, they say, is a great hardship for the children, and it is also a great one for the parents, who find it expensive to send their children such distances.

The members say that the time has come when the officials of the board must keep their promise and find an adequate site for a new high school. They believe that as taxpayers, their children deserve the same school facilities as the children of other communities. Further action will be postponed until the Supreme court has handed down its decision in regard to the board's appeal.

NEW ST. SIMON'S CHURCH WILL BE DEDICATED TODAY

Cardinal Mundelein will dedicate the recently completed St. Simon's church and school at 5157 South California avenue, this morning at 10:30 o'clock. He will be assisted by the Rev. Msgr. W. O. O'Brien of St. John's church, the Rt. Rev. Msgr. William Foley of St. Ambrose church, and the Rt. Rev. Msgr. J. Dettmer of St. Anthony's church.

Solemn high mass will be celebrated by the Rev. Bonaventure Sovinski, O. F. M., of St. Mary's church, Lemont, Ill., assisted by the Rev. Charles Florek of St. Michael's church and the Rev. Anthony Nouza, also of St. Michael's church. The dedication sermon will be preached by the Rev. John Kostik of St. John's church, Whiting, Ind. Masters of ceremonies will be the Rev. Joseph P. Morrisson and the Rev. Julius Chvojka.

The parish was organized Oct. 1, 1926, and the Rev. Edward Emdek is pastor. John Slovinec was the architect who designed the new $200,000 structure, which was completed four months ago and has been occupied since that time. The seating capacity of the church is 1,020 and there are eight classrooms for the accommodation of the 193 pupils.

Little Company of Mary Auxiliary Holds Carnival

The auxiliary of the Little Company of Mary is sponsoring a carnival at 80th and Halsted streets, which opened last week and will continue until Tuesday. It is for the benefit of the building fund of the Little Company of Mary hospital now under construction at 95th street and California avenue. Miss Mayme Joyce is chairman of the carnival committee and Joseph Hurley, Joseph O'Donnell, and John Wright are in charge of the carnival grounds.

Parker High School Alumni to Hold Dance Wednesday

The Parker Senior High School Alumni association will hold its annual spring dance Wednesday evening at the Englewood Masonic temple, 6729-43 Yale avenue. The board of directors of the alumni association includes: Edwin J. Kunst, president; Fred J. McManus, vice president; James Rich, secretary; Stewart P. Mulvihill, treasurer; Frances J. Anderson, Harold Brooks, Paul Green, Walter Gustavel, and Wayne Holmes.

OUR TOWN

Paragraphs About Some Folks You Know.

BY FRED PASLEY.

WE are reliably informed that the Diablos, comprising the best minds of the north shore, the Gold Coast and points south, will foregather the evening of Thursday, June 20, with the Ronald F. Brunswicks at their delightful local chateau, he Chicago Beach hotel. There will be the historical session devoted to the genesis and present aims and purposes of the Diablos; the reading of the minutes of the last meeting and an open forum on current topics, such as Tia Juana, climate, California and golf, with Mrs. Helen Danek reading a paper on "Davey's Locker." The young people will then indulge in social diversion.

* *

Harry E. Byram, fellow townsman, has barred the venerable red flannel shirt from the wardrobe of section hands on his railroad — the Chicago, Milwaukee, St. Paul and Pacific. "We found it was too often mistaken for a danger signal," said Harry, wiping away a sentimental tear.

* *

Andrew Kluck, son of our Municipal court bailiff, Charles Kluck, is now a benedick, having wed Frances Seymour Wednesday. The elder Klucks are well known in Clearing. The younger Klucks will live at 70th street and South Shore drive.

* *

Miss Anne Shannon Monroe, formerly a Chicago newspaper woman, is back from abroad. Miss Monroe lived in a Hyde Park boarding house and wrote a book about it, which oddly enough, she did not call "Rehash," the reason being that it was about people and not food. The same book describes many newspaper men and just before its publication Miss Monroe went to Paris to stay for a year.

* *

ANDY MATHES is again waving the red flag at the 95th street station crossing of the Pennsy in Beverly Hills, the popular watchman having just returned from a three weeks' visit to El Paso, Tex.

* *

Again we find it necessary to advert to Francis Martin, the bard of southwestern Chicago, who is to quantity output in poetry what Henry Ford is to automobiles. It's Francis' versatility this time. He wanted to say something nice about Henry James Foley Jr. and golf. Now Foley doesn't rhyme with golf. Was Francis stymied? Listen:

If, instead of Mr. Foley, his last name had been Rolfe,
We might have then been able to make it rhyme with golf;
But, anyhow, he plays the game—and, say, he plays it great;
The amateur state championship he won in twenty-eight.

Francis, you win.

* *

Prof. Frank Ridgway, dean of agriculture in THE TRIBUNE faculty and prominent resident of Evanston, cradle of the W. C. T. U., was attached by a rabbit last Sunday and chewed on the finger. Frank says he is off prohibition.

* *

The Hyde Park firemen have finished their annual housecleaning and painted the station a pretty red, and residents are informed they are again receiving alarms as usual.

* *

A QUITE surprising number of Woodlawn Kiwanians have stated their intention of going to Milwaukee, Wis., for the convention starting June 23. We can't imagine why anybody should want to go to Wisconsin, can you?

* *

FOLLOWING the regular weekly custom of this department of announcing at least one important arrival, readers are informed that Mr. and Mrs. Raymond C. Cardy are the parents of a son, John Frederick. The Cardys live at 9237 Bishop street.

South Side Scout Leader Gets Northwest Side Post

William F. Johnson, 7353 Kenwood avenue, who has been field scout executive of the south shore district for two years, has been promoted to the position of Boy Scout executive of the northwest suburban council, with headquarters at Des Plaines.

Lead Tilden March



OLIVER KIMBALL AND MISS HOPE WAINWRIGHT.

The tenth annual senior prom was given by the graduating class of Tilden Technical High school Friday evening at Englewood Masonic Temple, 67th street and Yale avenue.

Oliver Kimball, president of the senior class at Tilden, and Miss Hope Wainwright of 1245 West 71st place, a student at Calumet High school, led the grand march.

LAKE CALUMET SITE FOR VAST CITY EXPANSION

Reclamation Need Is Vital Topic.

BY ONEY FRED SWEET.

Standing on the roof of his store at 112th street and Michigan avenue, James Gately, a director in the South End Chamber of Commerce, pointed off to the east where Lake Calumet gave the impression of being a substantial body of water.

"There it is," he said, ruefully, "serving not the slightest purpose. Just waste, a loss not only to the Pullman district but to the entire city of Chicago. The lake isn't more than three feet deep at its deepest point. Fifty-three blocks of swamp land that industries would be eager to utilize and which would pay big revenue to the city. Yet nothing has been done all these years."

By "all these years," Mr. Gately was probably referring to the more than two decades during which legislation has been sought which would make it possible for Chicago to develop Lake Calumet as a harbor.

Survey Made in 1833.

History goes back to the year 1833 when the government directed that a critical survey be made of the Calumet and Chicago rivers, to discriminate as to the superiority for marine and commercial purposes. The duty was entrusted to Lieut. Jefferson Davis, later president of the Confederacy, who strongly recommended and advocated the improvement of the Calumet river and the establishment of the harbor there. Stephen A. Douglas, in his day, considered Calumet as the proper outlet for the Illinois and Michigan canal, esteeming that it would afford a waterway for the shipment of grain and thus would avoid so much wagon transportation.

"Up here on 'the mountain top'," said Mr. Gately, "let us consider Lake Calumet from an economic angle, not only as it affects the south side but all of Chicago. I have come up here often to look at that tragic waste.

Involved in Politics.

"Why has nothing been done? No one really knows. Calumet harbor has been termed a political football. That may be the main reason for lack of action. Another possible reason is that Lake Calumet is located in the extreme south end of Chicago and residents of other parts of the city can't realize its general benefit. Coming up from my store below and up from a business atmosphere, it appears to me a simple business proposition requiring little or no capital on the part of the city.

"Out there is the 'mud hole.' In it will be made 1,425 acres of land to be owned by the city of Chicago with power to sell or lease. Around the lake, in what is now worthless property, would be reclaimed approximately 3,000 acres of privately owned land. Along the river and the Sag canal, developments of a similar nature would take place within some 1,500 acres of land.

Would Mean Profit to City.

"Let us consider what that means. At the present time the land is valued at $500 an acre. Compare this with the harbor lands developed in other cities, the property would show a potential value of $50,000 an acre. So it is easy to appreciate from a business standpoint that if the city of Chicago would awaken to the possibilities from a financial standpoint only, the development of the harbor would not only finance itself but leave a sufficient surplus to revert to the corporate fund. An outsider would scarcely believe that we have been content all these years to allow such a worthless tract—without fitting revenue—inside the city limits.

"So much for the reclamation of land angle. Much has been said about the harbor. I cannot refrain from mentioning the fact that just within the last few months have occurred typical examples of what has been happening all these twenty odd years. The Lever Brothers, manufacturers of soap, were anxious to locate in the Calumet harbor area, as was also the Empire Gas and Fuel company. Reviewing the lackadaisical methods of the city in developing the harbor and unable to get assurance that work would be started soon, both concerns went to Hammond, not only taking their pay rolls with them, but their taxes, that might have gone into the city, into another state.

Cites Cost of Shipping.

"Chicago doesn't realize the situation. Chicago was once the manufacturing center of the world. Today it costs a Chicago manufacturer $51.50 to ship a piano to Los Angeles—the same piano that is shipped from the eastern seaboard, via the Panama canal, for $12.50. It costs 40 per cent more to ship steel to the west coast from Chicago than it does from the eastern seaboard. Likewise, raw material costs more in the Chicago area in proportion.

"In two years we expect to have the completion of the Mississippi river service into Chicago. Failure to develop Lake Calumet would be identical with having a railroad terminal without a depot. Calumet is the proposed site for the lake to gulf terminus, and is admitted by all to be the only logical location for such a terminus.

"So much for Calumet. The city council committee on harbors, wharves, and bridges has just appointed a subcommittee to deal with the Lake Calumet harbor project. Now that enabling legislation has been passed in Springfield, the matter rests solely with that committee. The time has come for deeds. We must remember that we are all a part of Chicago. If the south side fights the west side, and vice versa, we'll never get any place. The project has been hammered this way and that long enough.

"And along with the development of Calumet harbor and reclaiming 4,000 acres of 'frozen territory,' there

[Continued on page five.]

COUNCIL GROUP TO REOPEN FIGHT OVER REZONING

Civic Leaders to Oppose Change in Restrictions.

Rezoning, the principal political issue in the 19th ward, and the chief topic of discussion in Beverly Hills and Morgan Park for the last two years, will again be considered by the city council committee on buildings and zoning tomorrow morning.

Ordinances to rezone two parts of the far southwest side were deferred at a previous hearing on Jan. 28 because the matter was destined to be the chief campaign issue in the aldermanic race, and was too hot a subject for the committee to handle at that time.

More than 500 residents of the district are expected to attend the hearing tomorrow. Civic and political leaders will demand that the existing zoning ordinances restricting building to one family residences be kept in force, while large property owners and real estate operators in the section will ask for the passage of the ordinances permitting the construction of apartment buildings.

Would Change Entire District.

The ordinances to be taken up by the committee would rezone the district bounded by 109th and 111th streets, Western avenue, and Rockwell street; and the section between 95th, 99th and Leavitt streets, and Oakley boulevard. However, these are merely test cases, since, if they are approved, others will be introduced, and the entire character of Beverly Hills subsequently will be changed.

Ald. O. E. Northrup [19th], who in his campaign was pledged to fight any zoning change, said yesterday that he cannot predict the outcome of tomorrow's hearing.

"Without question, every civic organization and political leader in the district is opposed to rezoning," the alderman said, "but there is to be considered the new tendency in zoning matters. While we will fight to the finish to maintain a restricted section and to protect our homes, in other parts of the city, the zoning committee has been inclined to remove the restrictions to make way for bigger populations and increased property values. More than 12,000 property owners of Morgan park and Beverly Hills have signed petitions opposing the zoning change."

Civic Groups to Appear.

Officers of the Ridge Plan commission, Forest Ridge Improvement association, Beverly Improvement association, Longwood Manor association, Brainerd, and Washington Heights Improvement associations, and Ridge Civic council will be on hand tomorrow to state their side of the question again, while representatives of Harold J. McElhinny and other real estate operators will appear to demand rezoning.

The argument for rezoning will be based chiefly on a contention that the growth of the city demands provision for the erection of more apartment buildings, that no district should continue to be a restricted area, and that the city could obtain additional revenue in taxes from the increased land values which the rezoning would bring.

Those opposed to the change will reiterate their arguments that rezoning would ruin the district which is now one of the most beautiful residential centers in Chicago, would benefit only pense of the home owner, would reral estate speculators at the exsult in congestion injurious to the health and morale of children, and would generally destroy all the benefits of Beverly Hills which caused thousands to build homes there.

SO. SIDE W.C.T.U. PAYS TRIBUTE TO JENNIE CASSIDY

Tribute to the late Jennie Cassidy, originator of the idea, "flowers for the needy," was paid by members of the South Side Women's Christian Temperance union last Monday on the anniversary of her birth. The meeting was held at the St. James church, 46th street and Ellis avenue. Miss Etha Marshaly, state corresponding secretary, gave a history of Miss Cassidy's life. This was followed with a musical by Mrs. Minnie Marshall, 4341 Indiana avenue. Mrs. Amelia Batchelder, 1022 East 42d place, gave a report on the work done by the department of south side flower mission and relief.

Sigma Alpha Sorority Will Hold "Golf Ball"

A "Golf Ball" will be given by the members of the Sigma Alpha sorority Friday evening, June 28, at the Hotel Shoreland, 55th street and South Shore drive. Mrs. Bertha Shaw, 7505 Yates avenue, is president of the organization, while Miss Margaret Lahart is in charge of arrangements for the dance.

SNAP 'EM AT PLAY AND WIN CASH PRIZE IN TRIBUNE CONTEST

Try your hand at a playtime picture and win a prize in The Tribune's photo contest. Playtime for Sally Ann under the hose, or playtime for father with a fishing rod, Jane and John playing cowboy and Indian, or baby sister finding out that grass is ticklish for the first time—catch them with a camera and send them in.

The Tribune will pay $5 for the best playtime picture taken by an amateur. It will pay $3 for the second best and $2 for the third. All pictures must be taken in the Chicago area.

Address entries to Photo Contest, Metropolitan section of The Tribune. The name and address of the photographer should be printed plainly on the back of the print as well as the names of all persons in the picture.

The contest is open only to amateurs and the editor will be final judge. Theme, treatment, and clearness of the print all will be taken into consideration. No pictures will be returned.

Springtime Delights Among the Trees



His wife reading beside the lagoon opposite the old Fine Arts building in Jackson park presented so charming a picture that S. M. Golden 1516 East 67th place, couldn't resist snapping it. And this week Mr Golden won the first prize of $5 in The Tribune's spring picture contest for amateur photographers of the south side. Alan Boardman peeked around a big tree so cutely that he won the second prize of $3 for his dad, S. K. Boardman, Hazelcrest, Ill. R. Martin, 208 East 26th street, won the third prize of $2 with a picture of Antoinette Pareti enjoying a picnic tidbit.

HEARING FRIDAY ON 17 SOUTH SIDE STREET PROJECTS

Property Owners to Voice Opinions.

South side property owners have been invited to attend a public hearing to be conducted by the board of local improvements at the city hall next Friday morning to voice their opinions regarding seventeen improvements which the board desires made.

Nine water supply pipe systems, six paving projects, and one sewer system will be considered at the hearing.

List of Water Projects.

Water supply pipes are desired in the following streets:

Merrill avenue, between 87th and 86th streets.

Wabash avenue, between 85th and 87th streets.

Prairie avenue, between Burnside avenue and 93d street.

Manistee avenue, between 95th and 99th streets.

Ninety-sixth street, between Genoa avenue and Morgan street.

Hoyne avenue, between 84th street and the Pennsylvania tracks.

Morgan street, between 105th and 107th streets.

Ninety-third street, between Beverly and Ashland avenues.

Saginaw avenue, between 128th and 130th streets.

Seek Approval of Paving.

The board wishes to pave the following streets:

Avers avenue, between 53d and 55th streets.

Washtenaw avenue, between 62d and 63d streets.

California avenue, between 59th and 63d streets.

Sixty-sixth street, between Parnell avenue and Halsted street.

One Hundred and Twelfth street, between Aberdeen street and Hamlet avenue.

One Hundred and First place, between Wood street and Prospect avenue.

The sewer project up for hearing would consist of a main line in 116th place, between Central Park and St. Louis avenues and branches in a few neighboring blocks.

AIRPLANE MODEL WINNERS GROOM FOR TITLE MEET

With the opening date for the second national Airplane Model League of America contests in Detroit less than a week distant, Chicago's champions are putting final touches on the models they hope will win them national titles, free trips to Europe and a handful of additional awards.

They are to compete with more than 500 boys, the cream of the 300,000 members of the league, who will represent every corner of the country at the contests. According to Merrill Hamburg, league secretary, every existing model record, indoor and outdoor, is almost certain to fall. The indoor record, 353.6 seconds, has stood since 1928, when Aram Abgarian, Detroit, made it; the outdoor record, 614.4 seconds, has stood since Robert Jaros, Chicago, made it at Dayton in 1925.

The local champions are Carl V. Carlson, 245 North Austin boulevard, and Henry Pacevitz, 1620 West 18th street.

Grace Evangelical Play Swells Building Fund

"Kempy," a comedy, was presented by the young people of the choir of Grace Evangelical church last week in the church auditorium, 60th street and Albany avenue. The players were: Elmer Ansley, Miss Angeline Verbeek, Miss Helen Rusch, Miss Martha Klermund, Miss Mildred Horth, William Hoffman, Edward Straubing, and George Klermund. Proceeds from the sale of tickets will be donated to the church building fund.

Club Hears Judge Miller.

Judge Harry B. Miller was the principal speaker at the meeting of the Hope Church Men's club Thursday in the auditorium of the church, 64th street and Washtenaw avenue.

Plans Anniversary Party.

Mrs. Ann Schiffman, 907 East 82 street, will give a luncheon and bridg party at the Shoreland hotel Tuesda; in celebration of the tenth anniversar; of her marriage to Ben L. Schiffman She expects thirty-five guests.

RESTAURANTS — 79th and Stony Island

A BIT OF OLD PERSIA

RAPHAEL

Stony Island Ave. at 79th St.
PHONE REGENT 1000

A GORGEOUS ORIENTAL SETTING, BUBBLING OVER WITH PEP, FOR DINING AND DANCING.

SPECIAL PROGRAM INCLUDING MELBA CALDWELL, SINGING BLUE BALLADS, WITH THE INIMITABLE LEE PARENT, WITH NOVELTY SONGS AND DANCES. BILL POWDERLY, LYRIC TENOR.

EVENING DINNER, $1.50
Cover Charge 50c Per Person After 9:30 P. M. Sat., Sun. and Holidays $1.00

Saturday Matinee Tea Dances—2 to 5 P. M. Cover Charge 25c Per Person

Raphael Frolics ... Favors Every Wednesday Nite For Amateurs Only

DANCE TILL 3 A. M. TO
Ralph Anderson's Persians
Now in Their 5th Year of National Success
Banquets—Bridge Parties—Wedding Breakfasts

Woodlawn | Woodlawn

The Peony
63rd and Cottage Grove
N. W. Corner
Try One of Our Delicious Dinners

Perfectly prepared . . . perfectly served. The most discriminating person will always be completely satisfied with the perfectly balanced menus.

Daily Dinner $1.00 . . . a Mandarin Dinner at 85c. Sunday Dinner $1.25.

One of Chicago's smartest dine and dance settings where the better people gather and where refinement always rules. No cover charge.

AARON ROSEN'S MUSIC

Calumet Avenue | Hammond, Ind.

Our Famous Fish Dinners are fried in Real Butter. We cater to a clientele that demands the best. Drive out with the family.



VOGEL'S FISH DINNERS



LOCATED on Calumet Avenue near Sheffield on Route 42

PLAY GOLF at Beautiful CRESSMOOR COUNTRY CLUB
Indiana's Largest Golf Course
Six Miles Southeast of Gary, Indiana
36 holes of sporty Golf within 45 minutes of Chicago.
Natural Picnic Grounds — Clubhouse — Restaurant.
Playing time reservations can be made at THE HUB (Henry Lytton & Sons), State and Jackson, or phone Hobart 755.
Greens Fee—Week days, 50c; Saturdays, $1.00; Sundays and Holidays, $1.50.

PARKSIDE SCHOOL P.-T. ASSOCIATION ELECTS OFFICERS

Mrs. R. H. Stubbs was elected president of the Parkside Parent-Teacher association at a recent meeting of the organization in the school auditorium, 70th street and East End avenue. Other officers chosen at this time were: First vice president, Mrs. C. A. Geiger; second vice president, Miss Josephine Hutchinson; corresponding secretary, Mrs. R. T. Miller; recording secretary, Mrs. Tom Marsh, and treasurer, Mrs. Lee Hall.

Members who were appointed by Mrs. Stubbs to act as committee chairmen for the coming year are: Mrs. C. A. Geiger, membership; Mrs. E. H. Ammons, ways and means; Mrs. P. C. Baumeister, refreshments; Mrs. L. W. Spier, juvenile protection; Mrs. C. H. Greene, child study; Mrs. C. H. Christoff, cordiality; Mrs. Tom Marsh, library; Mrs. W. H. Damon, delegate to the South Side council of Parent-Teacher associations; Mrs. D. V. McFall, publicity, and Mrs. R. T. Miller, program.

St. Adrian Choir Members Present Comedy Tonight

"Contents Unknown," a three act comedy by Lindsay Barbee, will be presented by members of the choir of the St. Adrian's church, 70th street and Washtenaw avenue, tonight and tomorrow evening in the auditorium of McKay school, 69th street and Fairfax avenue. The players are: Miss Serena Matts, Charles Heyda, Allen Stone, Miss Agnes Heyda, Frances Kapusinski, Miss Ann Heyda, George Wetterhan, Jack Wetterhan, Stanley Kapusinski, Miss Katherine Paus, and Perry Lowe.

WHO SAID IT? When, Where and Why

Following are the answers to quotations previously published:

Quotation—I should worry.

Answer—These words are attributed to former President William Howard Taft, who is supposed to have said them when his administration was criticized by former President Theodore Roosevelt, who had been Mr. Taft's personal and political friend. "I should worry" afterward became a favorite slang expression and is in general use today.—**James Conwell, 6202 Lakewood avenue, Chicago.**

Quotation—One more such victory and we shallbe ruined.

Answer—Pyrrhus (318-272 B. C.), king of the little country of Epirus, northwest of Greece, was a kinsman of the family of Alexander the Great and was ambitious to imitate the great general's career. Tarentum, a Greek city in lower Italy, at war with Rome, invited him to fight their battles and he accepted with alacrity. Pyrrhus sailed for Tarentum in 280 B. C. with about 25,000 soldiers and a number of elephants. In the spring of that year the Greek and Roman armies met at Heraclea and Pyrrhus won the victory, chiefly with his cavalry and the elephants, which caused confusion in the Roman ranks.

The war was renewed in the spring of 279, when Pyrrhus invaled Apulia. At Asculum the king of Epirus, supported by the Tarentines, Samnites, Lucanians, and Bruttians, met the allied forces of Rome, Latium, and Etruria. The battle lasted two days, but Pyrrhus finally won. Congratulated on his triumph, he looked over the field where 3,500 of his men lay dead, and replied: "Another such victory and we are undone."

From this incident has come our expression "Pyrrhic victory," meaning a victory won at too great price. —**Judson L. Rose, 1730 West Adams street, Chicago.**

NOTE—Authorities differ as to what Pyrrhus actually said, whether it was "We are undone," "We shall be ruined," "I am lost" or "I shall have to return alone to Epirus"; but the meaning is the same.

Quotation—Reduce taxation before taxation reduces us.

Answer—This was said by Horatio Seymour, a civil war governor of New York, in 1868, when he was running for President on the Democratic ticket against Gen. U. S. Grant. The words were spoken during one of Seymour's speeches in New York.—**Chester Schieff, P. O. Box 131, Gary, Ind.**

Entertain Mothers of Cooke School Graduating Class

Mothers of the members of the graduating class of Cooke school were the special guests at a meeting of the Cooke Parent-Teacher association Friday afternoon in the school auditorium, 82d street and Bishop avenue. A program was presented by the pupils of the school.

PARENT-TEACHER GROUP PRESENTS PLAY AT SCHOOL

Under the direction of Mrs. Jessie P. Wainwright, the members of the Ro gles Parent-Teacher association pre sented "The Old Maids' Club" Thurs day and Friday evenings in the aud torium of the school, 78th street and Prairie avenue. The players were Mrs. F. Stucker, Mrs. C. J. Gaston, Mrs. H. J. Tracy, Mrs. M. Lalley, Mrs. F. H. Hursey, Mrs. E. Hvale, Mrs. J. Classen, Mrs. D. Norstrom, Mrs. C. Holz, Mrs. A. I. Olchovy, Mrs. R. E. Marshall, Mrs. W. M. Fletcher, Mrs. T. Schwieman, Mrs. C. H. Jensen, Miss Dorothy Tracey, Miss Emily Tracey, Mrs. J. Denormandie, Mrs. O. J. Urech, and Mrs. J. O. Miner.

Psi Delta Sigma Sorority Elects Officers for Y

Miss Frances Anderson was elected president of the Psi Delta Sigma sorority at a meeting held last week at the home of Miss Dorothy Spengler, 7637 Morgan street. Other officers elected were: vice president, Miss Leore Roes; treasurer, Mrs. Clifford Anderson; secretary, Miss Spengler; social chairman, Mrs. John N. Giblin, and marshal, Miss Hester Olds.

RESTAURANTS — Woodlawn

COCOANUT GROVE

Chicago's Wonder Restaurant

East 63rd Street at Drexel Boulevard

ANNOUNCES ITS SUMMER OPENING

A NEW and more beautiful Cocoanut Grove awaits you! Alterations have just been completed; improvements long planned have been accomplished. And now your dreams of Chicago's restaurant are fulfilled.



Now at Cocoanut Grove
Johnny Maitland and his Orchestra
The best band—the peppiest music in Chicago

So distinctive and unusual is Cocoanut Grove that people from all over the world seek it out when in Chicago. What an advantage to have it near you—to be able to reach it in a few minutes time.

Here, in an atmosphere of tropical beauty, you can dine and dance to the strains of exquisite music. Here—with no cover charge—you can enjoy the foods that have made Cocoanut Grove famous.

Special Table d'Hote Dinner Served from 5 to 9



Indianapolis Blvd. at 114th | Whiting, Indiana

FISH DINNER



Drive out for the best fish dinner you ever tasted . . . fish prepared perfectly by chefs who know how!

Also delicious milk-fed chicken, steak, and frog dinners.

GENEVA HOUSE
Indianapolis Blvd. at 114th St.
S. WINKELRIED & SON, PROPS.
At the 5 Points Corner—Look for Our Sign

Downtown

There IS Something to This Question of a Rational Diet Although Your Health Is Good, PRESERVE IT.
Eat at
MAXWELL'S VEGETARIAN RESTAURANT
35 East Van Buren Street
The Freshest of Fresh Vegetables

Advertise in The Tribune

Whiting, Indiana

FISH DINNERS
FOR DELICIOUS
Fish, Chicken Steak or Frog Leg Dinners
All Fried in Butter
STOP IN AT
BELLENS
111th and Indianapolis Blvd.
Roby, Ind. Tel. Whiting 42

RESTAURANTS — 55th St. at the "L"

BUBBLE NITE

THE MOST TALKED OF BLOWOUT PARTY ON THE SOUTH SIDE.

IN A SETTING OF SMART SUMMER GAIETY—VIBRATING WITH COLOR, MELODY, AND LIFE.

ERNY HOLMGREN'S MUSIC

CLUB GOLDEN LILY
309 E. 55TH STREET AT THE "L"

Downtown | Downtown

GYPSY TEA SHOP



"A real fortune read gratis from your tea cup"

COME IN AND MAKE A WISH
COPYRIGHTED
CHICKEN SALAD SANDWICHS
CAKE AND TEA
75¢

MAJESTIC THEATRE BUILDING
22 W. MONROE ST.—2D FLOOR
Phone Dearborn 2836 Hours 11 to 8—Sunday 1 to 6

Indianapolis Blvd.

FISH DINNERS

This Famous Name Means Famous Dinners

The name Phil Smidt has always meant delicious fish and chicken dinners

There is a reason for the wide popularity of this restaurant. For years, Phil Smidt has been serving this "Food of Kings" as it should be prepared—fresh, cooked to perfection, deliciously seasoned with butter and served with marvelous relishes.

Also Delicious Steaks and Frog Legs

PHIL SMIDT
INDIANAPOLIS BLVD.
EAST SIDE OF RIVER BRIDGE
ROBEY, INDIANA

Hyde Park

THE SHAFFNER TEA ROOM and Pastry Specialists
4959 Lake Park Avenue
Near Hyde Park Boulevard

In contrast to nearby modernistic skyscrapers, in a charming setting of early American architecture, with large Colonial Parlors, surrounded by broad piazza, and shaded by old Linden trees, the new environment will lend charm to the
SHAFFNER DINNERS

Well known for vegetables deliciously fresh, and milk-fed poultry from the Shaffner farm; also home-made ice cream and favorite layer-cakes.

OPEN SUNDAYS and WEEK DAYS 5:30 p. m. to 8:30 p. m.
Telephone (Formerly at 1000 Kenwood 7605 East 55th Street)

Woodlawn

KENWOOD TEA ROOM
6220 Kenwood Ave.
The South Side's Most Popular Tea Room

Our dinners are delightfully different. You will be pleased with our balanced menu.

Special
Try Our Delicious Chicken and Steak Dinners
Daily and Sunday

SEEK HELP 30,000 IN REFORM

Massmeeting to South Side Ca

A massmeeting in Lawn district to be the coöperation of the eration of Improvemer held within the next the Citizens' Tax Re tion. Justus Chancello nounced yesterday.

The meeting will la ciation's campaign on to enlist approximat payers into the tax H. A. Seymour, secret eration, is coöperating ciation in arranging Mr. Chancellor said.

Similar meetings ar in Auburn Park, w Willard will organize in support of the C tion, and in Englewoo Jacobs of the Engle Men's association will

Plan Their Ca

The association plan local groups to form sation in Cook county in a position to redu stituting certain refor ing an efficient check Mr. Chancellor said.

At these meetings t in Cook county will the local taxpayers w to become members of Tentative plans for re doing away with alleg in local government Subscriptions of $1. ship fee being solicite of the association, wil to conduct a reform the governing bodies immediately, and part expression of the n cording to Mr. Chanc

List Association

The association, re as a "not for profit" aims of which are to duce taxes, has begu following officers: Chancellor; vice pres tary, William T. Gr Earl G. Gubbins; ass J. L. Newman; and W. Dixon, E. E. Gr man, Si Mayer, J. and William J. Tomki

Four main objecti in the association's are as follows:

The elimination by 400 tax raising or tax in Cook county;

Compulsory restitu legally used by publ to be brought abou bondsmen or bondin these office holders malfeasance in office;

Organizing the mem ciation into a politic votes [estimated at 3 a household] would balance of power in lo

If necessary, enjoin unjust or inequitable the infliction of taxatio ends where they are

Mr. Chancellor expl fund of $100,000 to be fees of 100,000 membe to begin efficiently which the association Of every $1.00 subscri out, it is estimated th be required for oper and the remaining 75 pended to further the organization.

16 Children Co Crerar Presbyte

Confirmation of thr teen girls was one of the Childrens' day Crerar Presbyterian day in the church street and South Par confirmed are: Harvey 78th street; Charles F street; Rolland Gabe, nue; Eileen Fletcher, nue; Priscilla Brown, ue; Gladys Mann, nue; Jeannette Ritte avenue; Dorothy Des avenue; Martha Leon Rhodes avenue; Yve line DeRecat, 7914 Elma Mosher, 7537 Anna and Margare Prairie avenue; Isab South Park avenue, fner, 6024 Calumet av

Fu
Call Fairfax 5155
Repair Remode
Now is the have your f paired and re All of our w being done a low rates du slack summer
Free Cleani Glazing wit mer Sto
S. M

SEEK HELP OF 30,000 IN TAX REFORM DRIVE

Massmeeting to Launch South Side Campaign.

A massmeeting in the Chicago Lawn district to be conducted with the cooperation of the Southwest Federation of Improvement clubs will be held within the next two weeks by the Citizens' Tax Reduction association, Justus Chancellor, president, announced yesterday.

The meeting will launch the association's campaign on the south side to enlist approximately 30,000 tax payers into the tax reducing body. H. A. Seymour, secretary of the federation, is cooperating with the association in arranging for the meeting, Mr. Chancellor said.

Similar meetings are being planned in Auburn Park, where Harry B. Willard will organize the local groups in support of the Citizens' association, and in Englewood, where M. L. Jacobs of the Englewood Business Men's association will take charge.

Plan Their Campaign.

The association plans an appeal to local groups to form a strong organization in Cook county which will be in a position to reduce taxes by instituting certain reforms and by keeping an efficient check on taxing bodies, Mr. Chancellor said.

At these meetings the tax situation in Cook county will be outlined for the local taxpayers who will be asked to become members of the association. Tentative plans for reducing taxes and doing away with alleged irregularities in local government will be discussed.

Subscriptions of $1.00, the membership fee being solicited by organizers of the association, will be used partly to conduct a reform campaign among the governing bodies of the county immediately, and partly to aid in the expression of the new soicety, according to Mr. Chancellor.

List Association's Officers.

The association, recently organized as a "not for profit" corporation, the aims of which are to equalize and reduce taxes, has begun work with the following officers: President, Mr. Chancellor; vice president and secretary, William T. Gridley; treasurer, Earl G. Gobbins; assistant secretary, J. L. Newman; and directors, George W. Dixon, E. E. Grant, F. E. Ertman, Si Mayer, J. Scott Matthews, and William J. Tomkins.

Four main objectives are included in the association's program. They are as follows:

The elimination by legislation of the 400 tax raising or tax spending bodies in Cook county;

Compulsory restitution of money illegally used by public office holders, to be brought about by suing the bondsmen or bonding companies of these office holders found guilty of malfeasance in office;

Organizing the members of the association into a political force whose votes [estimated at 300,000 or three to a household] would constitute the balance of power in local elections;

If necessary, enjoin by legal process unjust or inequitable tax rates and the infliction of taxation without reference where they are required.

Mr. Chancellor explained that the fund of $100,000 to be acquired from dues of 100,000 members is necessary to begin efficiently the campaign which the association has outlined. Of every $1.00 subscribed, he pointed out, it is estimated that 25 cents will be required for operating expenses, and the remaining 75 cents will be expended to further the program of the organization.

Tarkington Play to Be Given by Church Group



Members of the Junior Altar and Rosary society of St. Cyril's church will present Booth Tarkington's "Seventeen" Wednesday evening in the auditorium of the church, 64th street and Dante avenue. George L. Brophy, English instructor at Mount Carmel High school and director of the student plays, directed "Seventeen." The picture shows, left to right: Miss Ethel Cummings, Miss Marguerite Marron, Miss Florence Moore, Miss Marguerite Hochenedel, and Henry Sheridan. [TRIBUNE Photo.]

O. K. $850,000 IMPROVEMENTS FOR SOUTH SIDE

Widely Scattered Paving Projects Approved.

Improvements estimated to cost more than $850,000 were approved by south side property owners at a hearing conducted recently by the board of local improvements. Only one project, estimated to cost $69,000, was abandoned because of objections.

Paving projects which would cost more than $700,000 were approved at the hearing. The one paving project defeated was the improvement of Talman avenue between 59th and 63d streets. Property owners told Michael J. Faherty, president of the board, that 90 per cent of the residents were opposed to paving.

Projects Approved.

The following paving projects were approved without objection:

Anthony avenue from 80th street to Jeffery avenue, costing $175,000.

A system of streets in the neighborhood of 83d street and Stony Island avenue, costing $137,000.

A system of Chicago Lawn streets south of 63d street in the vicinity of Austin avenue, at a cost of $187,000.

Austin avenue between 60th and 63d street, costing $45,500.

Meade avenue between 60th and 63d streets, costing $50,000.

Moody avenue between 60th and 63d streets, costing $45,000.

73d street between California and Kedzie avenues, at a cost of $74,000.

Heading the list of south side sewer projects approved at the hearing is the 77th street system, serving the district between 75th and 78th streets and Kedzie and Central Park avenues. This system will cost $96,000.

Chicago Lawn Sewers Win.

Four sewers costing $8,400 each will be installed in Neenah, Natoma, Normandy, and Nashville avenues between 51st and 54th streets. Each is a separate project.

Property owners on Cicero avenue between 58th street and a line 430 feet south of 58th street approved construction of a sewer in their block costing $1,500.

Others approved are in the following streets: Damen avenue between 78th and 79th streets, costing $2,100; Seeley avenue between 78th and 79th streets, also costing $2,100; 97th street between Normal and Wallace street, costing $1,500; and Oakley avenue between a line 566 feet north of 99th street and 97th street, costing $2,500.

AIDS SANITARIUM



MRS. WILLIAM R. FETZER. [TRIBUNE Photo.]

Mrs. William R. Fetzer is one of the leaders of the Service league of the Municipal Tuberculosis sanitarium who is active in arranging for the field day exercises next Thursday.

111TH STREET 'Y' PLANS SUMMER EVENTS FOR BOYS

Summer days will be crowded ones for the 111th street Y. M. C. A. boys. Wiener roasts, beach parties, trips and hikes, big league baseball games, summer camps, swimming and games have been planned to fill the days with constructive and worth while activities which will keep the boys from loitering on the streets.

Twenty-six boys have registered for Camp Hastings, in addition to those listed in a previous edition. They are Melvin Brandsma, 10747 South State street; Walter Borgstrom, 10916 South State street; Harry Brassfield, 11243 Normal boulevard; Dick Calkins, William Downs, Harold Erickson, 702 West 115th street; William Furlonger, Vincent Ferrini, 10818 Normal avenue; Robert Fiske, 18 East 111th place; Henry Koopman, 49 West 110th place; James Krueger, 10856 Indiana avenue; Russell Krueger, 10856 Indiana avenue; David Law, 8956 Parnell avenue; Edward Nelson, 46 West 111th street; Walter Schmidt, 11306 Eggleston avenue; Adrian Ton, 11252 Normal avenue; William Trapp, 10643 Perry avenue; Edward Vieth, 11725 Normal avenue; Claude Griffith, 11047 Wabash avenue; William Dardis, 11222 State street; Eugene Musinski, 10730 Stephenson street; Robert Rutherford, 11150 Vernon avenue; Robert Gilden, 11023 Vernon avenue; Eugene Ordds, 11354 Church street; Jack McNaughton, Tunis Dekker, and George Dekker, 38 West 110th street.

Chorus Plans Program.

Numbering more than 150 musicians, the chorus and orchestra of the 111th Street "Y" will present Hayden's "Creation" in the Fenger High school auditorium tomorrow night. Their previous production of the "Messiah" drew an audience of 1,500 persons. Ray Madderom is president of the chorus, Mrs. F. Helland is vice president and business manager and Miss Florence Madderom is librarian. The accompaniment is under the direction of Hans Sett, concert master, and Miss Hilda Butler Farr will play the piano accompaniment. Prof. Wallace B. Graham is directing the entire production.

Start Swimming Lessons.

The second annual "Learn to swim" campaign for boys from 10 to 17 years will be held this week starting tomorrow and closing Saturday. Two hundred boys of the community have signed up for the six free lessons which will be given during the week under the direction of Lloyd Dyer, physical director.

Ten big league baseball games will be seen free by Y. M. C. A. boys during the summer. The Boys' chorus under the direction of William Singleton will make a series of outing trips during the summer.

HYDE PARK HIGH GRAD RANKS THIRD AMONG ANNAPOLIS SENIORS

James Farrin Jr., 6433 Minerva avenue, was graduated from the United Naval academy at Annapolis last week. Mr. Farrin, who was an honor student throughout his four years at the academy, ranked first in scholarship for his last year and third for the entire course.



JAMES FARRIN JR.

He was a member of the Navy tennis team for three years and a member of the basketball team for two years.

At the graduation exercises he was presented a dress sword, awarded to the midshipman of the graduating class who stands highest among his classmates in practical and theoretical ordnance and gunnery. He was graduated from Hyde Park High school, 62d street and Stony Island avenue.

SOUTH SHORE PARK GROUP WILL INSTALL OFFICERS, THURSDAY

J. J. O'Connor Tuesday was elected president of the South Shore Park Improvement association. He and the other officers will be installed at a dinner to be held Thursday evening at the Southmoor hotel.



DAVID SNYDER. [Smit & Young Photo]

George E. Q. Johnson, United States district attorney, and Ald. Clement A. Nance will be the principal speakers.

Other officers elected with Mr. O'Connor are: Vice president, Frank G. Peabody; treasurer, John A. Moloney; business manager, Kabaker; and secretary, David Snyder. Mr. Snyder was reelected for the fourth time.

Harvey Graham is chairman of the committee in charge of the dinner, and the other members are: Albert Sulzenfuss; John A. Kelly, and W. E. Landow.

The following other committees have been appointed:

Executive—Hugh W. Fluck Jr., H. H. Mincer, H. A. Bacon, R. L. Shawhan.

Streets and alleys—Henry Laturner, chairman, Benjamin Paresky, James A. McDonough, Leonard Pluard.

Police and fire—Francis A. Byrnes, chairman, M. Walsh, Walter Deffenbaugh, E. G. Welch.

Public relations—Frank M. Conklin, chairman, Carrie A. Slusser, Emma P. Manusos and Burke F. Ward.

DEAF CHILDREN TO DEMONSTRATE FOR CONVENTION

Five deaf children and their teachers will leave tomorrow for Faribault, Minn., where they will give a four day demonstration before the convention of American Instructors of the Deaf. A new method of teaching language to deaf children through silent reading, developed in the Parker Practice school, will be presented to these educators of the deaf from the United States and Canada meeting at Faribault.

The trip is sponsored by the Parent-Teacher association of the deaf-oral department of the Parker Practice school. The children who will make the trip are Robert Munro and Frank Kearns, 5 year olds, and Lois Johnson, Arthur Swift, and Evan Essery, 6 years old, all of whom are pupils in the kindergarten and first grade of the deaf-oral department of the Parker Practice school.

The children will be accompanied by their teachers, Miss Esther Hawes and Miss Helen Hammer, and the head of department, Miss Clara E. Newlee, 6754 Normal boulevard.

147 GRADUATED IN CLASSES OF CENTRAL Y.M.C.A.

June graduates of the Central Y. M. C. A. schools, 19 South La Salle street, to the number of 147 received degrees, diplomas, or certificates Friday evening at the Second Presbyterian church, 1939 South Michigan avenue. The address was given by Charles H. Judd, director of the school of education of the University of Chicago. His theme was "Education and Social Inheritance."

The following men represented the south side in the graduation exercises:

Joe F. Bernd,	Albert Jewett,
Leonard Calvert,	Donald Lester,
Theodore Gusik,	Bert Levin,
Ray W. Hunley,	James MacFarlane,
Elwood Johnson,	Vincent Norkus,
Matthew Lundergan,	John Olson,
Donald C. MacDonald,	Begnie Ostrowski,
Robert Penn,	William C. Walker,
Ernest Reguly,	Joseph Lavorci,
Walter Samet,	Richard Clemens,
Herbert Silversmith,	William Langham,
John Steehbergen,	Sam Lindsay,
N. M. Towne,	Paul Lee,
Edward Zintak,	August Nedobry,
Saturnino Almirol,	Oswald Peterson,
Lloyd Anderson,	John Russell,
Dean Baxter,	Earl Schwartz,
Gerhard Blivernicht,	Johnson Torrey,
James Garey,	Anthony Votava,
Maurice Friedland,	Dennis Wilson,
Emmett Hill,	Peter Zabella.

The certificates, diplomas and degrees were divided as follows: 23 students received the title of associate of arts from the college of arts and sciences; 18 students of central college of commerce received recognition, one getting the degree of Bachelor of Commercial Science, two the two year certificate in advertising, and 15 the two year certificate in real estate; 33 young men received the high school diploma from the Day High school, and 33 from Central Evening High school.

HOLD POSY SHOW NEXT SATURDAY IN BLUE ISLAND

The Blue Island Garden club will hold a flower show Saturday in Blue Island Park house. Committees have been appointed to canvass the town for entrants in the show and the chairmen of these committees are Mrs. J. B. Ewing, 315 Vernon street; Mrs. John Runkle, 175 New street; Mrs. James Ocker, 191 Walnut street, and Mrs. Theodore Montague, 61 Union street.

Those heading other committees for the show are: Mrs. Morris Nielson, decorations; Mrs. Minnie Schmitt, entries; Mrs. Theodore Montague, cut flower specimens; Mrs. Benjamin Hogan, wild flower specimens; Mrs. Emil Schmitt, potted flowers; Mrs. John Kent, baskets and bouquets; Mrs. J. B. Ewing, luncheon tables; Mrs. John Runkle, children's exhibits, and Mrs. George Roll, refreshments.

TRIANGLE ASSN. HEARS EXPERT ON TRANSIT ISSUE

Prof. Paul H. Douglas of the school of commerce, University of Chicago, addressed the Triangle Improvement association's meeting Friday evening.

Prof. Douglas is an authority on transit problems and discussed the Chicago bills recently passed by the legislature. The meeting was held at 7115 South Chicago avenue.

Lawrence Ter Maat, 7133 Greenwood avenue, is president of the Triangle Improvement association and other officers are Adam Geringer, 7601 South Chicago avenue, vice president; Edward G. Schnider, 7132 University avenue, treasurer; and Mrs. Gertrude Wilson, 7200 Ellis avenue, secretary.

Members of the executive committee are: William W. Horcher, 8134 Ingleside avenue; J. W. Peterson, 7140 Ingleside avenue; Adolph G. Kirbach, 8215 Blackstone avenue; Oscar E. Oberg, 7159 University avenue; Edward A. McNally, 7208 Dobson avenue; Edward Howe, 7124 Ingleside avenue; Sam Wilson, 7200 Ellis avenue; Patrick Casey, 7145 Greenwood avenue; William Reznicek, 7140 Ellis avenue; Adam Geringer, Edward Schnider and Arvid E. Peterson, 7354 Prairie avenue.

S. SIDE CHURCHES PLAN CHILDRENS' SUMMER SCHOOL

A community vacation for children, offering four weeks of worship, study, recreation, and craft work, will be held during July and August jointly by the Englewood Baptist and the Englewood First Methodist Episcopal churches.

The school will open July 8. The kindergarten and first and second grades will be taught at the Methodist church, 64th street and Stewart avenue, and classes for those in grades above the second will meet in the community house of the Baptist church, 6248 Stewart avenue. Miss Marie Leberman, director of the church's religious education, will direct the pupils of the classes meeting at the Methodist church, and O. H. McDonald will direct those in the upper classes. Mr. McDonald is chairman of the joint committee sponsoring the vacation school.

Auburn Park Association Hears Taxing Expert

"Methods of Taxing Valuation," was the subject of an address by Arthur Main, attorney specializing in tax litigation, at a meeting of the West Auburn Park Improvement association Tuesday evening at the Calvary Methodist Episcopal church, 78th and Morgan streets. Martin Peterson, 7715 May street, president of the association, acted as chairman.

Garfield Methodist Group Presents Comedy Tuesday

The play "Who Wouldn't Be Crazy?" will be presented by members of the Young People's Society of Garfield Methodist Episcopal Church Tuesday night at the church auditorium, Garfield boulevard and Emerald avenue. The cast will include: Philip Waterman, Miss Lois Stanton, Dick Taylor, Miss Dorothy Briggs, Miss Elizabeth Briggs, Russell Morgan, Milan Morgan, Jack Alston, Miss Alma Harwick, Duane Rucker, Miss Lucille Granbom, Miss Mary Curry, Miss Virginia Hamilton, Miss Edna Carren, Harold Burkee and Arthur Mathis.

Oakland Business Men Plan Golf Tournament

The Oakland Business Men's association will hold its annual golf tournament and dinner on Thursday, June 20, at the Evergreen Golf club. Prizes will be given for low gross, low net, and least number of putts. The committee will also compare the record of scores from several of the prior tournaments. Following the tournament a dinner will be served. Mark Cronin, 3962 Cottage Grove avenue, is chairman of the entertainment committee.

SERVICE LEAGUE OF SANITARIUM PLANS FIELD DAY

The tenth annual field day exercises and luncheon given by the board of directors of the Service league of the Municipal Tuberculosis sanitarium will be held Thursday afternoon on the sanitarium grounds, 5601 North Crawford avenue, Mrs. Samuel Hamilton, president, announced last week.

The program, which will begin at 12:30 o'clock, has been arranged and will be presented entirely by patients in the hospital. It will include a flag raising drill by the Sanitarium Boy Scout troop, No. 869, a pageant and fashion show and a playlet by children of the sanitarium. Hospital officials who are in charge of the entertainment include Miss Alice Holmes, dressmaking teacher; Ronald Herforth, musical director; Thomas Smith, director of dramatics, and John D. McGinnis, scoutmaster.

Among the south side women who are officers and directors of the league are: Mrs. J. G. O'Donnell, Mrs. George J. Feser, Mrs. George B. Angell, Mrs. William R. Fetzer, Mrs. Edward D. Hayes, Mrs. Eva Holland Hamilton, Mrs. Helen Lynch, and Mrs. Harry Letton.

NEW YALE SCHOOL BUILDING IN 1930, CALDWELL HINTS

A committee of three citizens from Englewood called on H. Wallace Caldwell, president of the school board, Tuesday afternoon and presented a report compiled by three city departments on the actual condition of Yale school, 7010 Yale avenue. The Yale school is more than thirty years old, and the fourth floor was recently destroyed.

A new building is urged by residents of the community, and, according to Mr. Caldwell, steps will doubtless be taken to have a new building for this school placed on the 1930 building program.

The building, health and fire departments have investigated the school from basement to attic and their conclusions, which were presented to Mr. Caldwell Tuesday, will be compiled into a single report and submitted to the board of education at its next meeting this month. Discontinuance of the use of the east end of the third floor as an assembly hall is recommended in the findings of the fire department, the only report thus far made public.

Quality Cleaning
and Pressing
of
Men's Suits
at
$1.00

BLACK & HORCHER never sacrifice quality for price. Suits cleaned and pressed by BLACK & HORCHER are hand finished.

RIPS SEWED
BUTTONS TIGHTENED
GARMENTS SHAPED

PHONES
MIDWAY 5050

WOMEN'S DRESSES
Cleaned and Pressed, $1.50 up

BLACK & HORCHER
7132-34 So. Chicago Ave.
1232 E. 63rd (at Kimbark Ave.)
6330-34 Dorchester Ave.
1431 E. 63rd St. (just east I. C. Ry.)

Phone at once NORMAL 9431
IF YOU WANT A MAJESTIC ON
30 DAYS FREE TRIAL
23 STILL REMAIN FOR DELIVERY
Majestic ELECTRIC RADIO
30 DAYS TRIAL
PHONE NORMAL 9431
$2 Per Week
STARTLING OFFER! Sensational! Chicago's largest exclusive South Side Majestic dealer will deliver any model to your home for a free trial. This sale ends Saturday at 10 p. m. Try the best.
Model 71 $127 COMPLETE
Model 72 $142 COMPLETE
Mid-West Piano Stores, Inc.
6136 S. HALSTED ST. NORMAL 9431
OPEN EVERY EVENING TILL 9 O'CLOCK

Wilbur Coon Shoes

Shoes Fitted at Five Points
Feet can't be really smart looking or comfortable unless shoes fit perfectly. That means "5-Point Fit", length, ball, instep, "waist" and heel. Such fitting practically always requires Special Measurement shoes.
That's why we sell Wilbur Coon Shoes, with their Special Measurements and over 200 fittings. Any size, from 1 to 12, AAAA to EEE. Delighted women tell us they've never known what foot comfort was until they wore Wilbur Coon Shoes, 5-point fitted. What we're doing for them we'll do for you. Many pretty new models from which to choose.
Priced $9 to $13.50
Special Attention given to foot sufferers.
RADCLIFFE BOOT SHOP
ADOLPH WEINSTEIN, PROPRIETOR
17 NORTH STATE STREET
910 STEVENS BUILDING

Fur Storage
Call Fairfax 5155
Repairing Remodeling
Now is the time to have your furs repaired and remodeled. All of our work is being done at special low rates during the slack summer season.
Free Cleaning and Glazing with Summer Storage.

Protect Your Furs
S. Milenbach & Sons
FURRIERS
6838 Stony Island Ave.

CROWDS ATTEND ART EXHIBITION OF HIGH SCHOOLS

Success Causes Plans for Bigger 1930 Show.

Costume designs, posters, linoleum cuts, pencil sketches, designs in pen and ink as well as colors, landscapes and still life, formed part of the high school art exhibition which opened at the Art Institute May 31 and closed Monday.

South side schools were well represented. Lindblom exhibited landscapes and still life studies done in pastel water colors, pencil and pen and ink, samples of lettering and botany designs showing cross sections of various flowers. There were handmade bookcovers, designs for certain popular advertisements, posters for the May festival and spring play, and a few technical designs from the shops from Englewood High school, and both designs for costumes and posters advertising "Jerry of Jericho Road," the opera recently presented by students of Morgan Park High school.

Tilden's Art Is Technical.

The art of Tilden Technical High school was somewhat different from that shown by other schools. It included views of famous cathedrals, with each detail carefully worked out in the pen and ink, the medium with which most of the work was done, designs of ancient Greek, Roman and Egyptian architecture, and drawing of intricate machinery.

Conventionalized landscapes done in colors and in black and white were displayed by Bowen students. There were other conventionalized designs arranged in a long strip which might be used for borders on anything from a spring dress or wallpaper to bookplates, exhibited by Bowen, Parker, Morgan Park, Fenger and Hyde Park High schools. Complicate studies in various types of design were also exhibited by Calumet students.

This was the first exhibit of high school art held since 1914. Benjamin F. Buck, assistant superintendent of schools, was general chairman of the committee sponsoring the exhibition, and due to its success and the large crowds which gathered each day during the display, Mr. Buck plans to hold a more formal exhibit next year in the form of a contest, at which prizes will be given in the different classes of art work entered.

South Side Committee Members.

South side instructors who were members of Mr. Buck's committee were: Mrs. Nellie Osgood of Englewood, Miss Dorothy Gordon of Calumet, Miss Ada Enander of Tilden, Mrs. Edna Hotchkiss of Morgan Park, and Miss Florence Bigelow of Hyde Park.

Teachers in the south side high schools who directed the students whose work was displayed are: Miss Mary Logeman, Miss Gordon, Mrs. John Sievers, Mrs. H. D. Burke, and Mrs. M. Keepers of Calumet; Miss Beatrice Cannon, Miss Agnes Dandliker, Mrs. Osgood, Miss Elsa Schmidt, Miss Elizabeth Troeger, and H. Baller of Englewood; Miss Edna Martin, Earl Musick, and Miss Helen Vizard of Fenger; Miss Bigelow, Miss Katherine Dimock, Mrs. Gertrude C. Lewis, Miss Helen S. Gilbert, Miss Verna Curtis, and Miss Ella Ottaway of Hyde Park; Mrs. Daisy Williams of Phillips; Mrs. Anna D. Knehans, Miss Frances Manion, Miss Marguerite Norcott, and Miss Ruth Worst of Lindblom; Mrs. Hotchkiss and Miss Claribel Sheehy of Morgan Park; Miss Evelyn Alexander of Parker, Miss M. B. Bohmann, Miss Ada Enander, Miss P. M. Portersfield, and Harry T. Yates of Tilden.

HEBREW TEMPLE YOUNG PEOPLE TO GIVE PLAY

"Cabbages," a one-act comedy, will be presented by the Young People's club of the South Side Hebrew congregation this evening in the temple auditorium, 74th street and Chappel avenue. The players are Miss Rella Wolfe, Miss Violet Selger, Miss Pearl Lubin, Miss Harriet La Belle, Miss Gisela Greenwald, Sol Levine, Leo D'Atri, and William Frey.

The dance and social hour, which will follow the presentation of the play, will mark the close of the social season for the members of the organization. The activities of the group will be reopened in the fall.

Woodlawn Kiwanians See Phone Call Demonstration

A demonstration of how telephone calls are handled was presented by A. J. Howlett, manager of the Hyde Park area of the Illinois Bell Telephone company, and six assistants at a meeting of the Woodlawn Kiwanis club Wednesday in the Wedgewood hotel, 64th street and Woodlawn avenue. New members, who were initiated at the meeting are: Grant W. Porter, Otto A. Piggott, George R. Kennedy, Herbert A. Byfield, Thomas W. Moore, J. B. Wilder, and Gordon Mullen.

Religious Play Scheduled for Morgan Park Tonight

"At the Gate Beautiful," a one act religious play, will be presented by the Morgan Park Players' club at a union church service this evening in the auditorium of the Normal Park Baptist church, 79th street and Stewart avenue. The cast includes: William Neukirk, Arthur Bartle, Miss Katherine Hubbird Darfler, Richard Beardsley, Leroy Paddock, and J. Edwin Peterson. Miss Millie Platt Hubbird, 11327 Western avenue, is directing the play.

Lincoln Center Mothers Pick Officers for the Year

Mrs. H. S. Ayers of the Lincoln Centre, Oakwood boulevard and Langley avenue, was elected president of the Lincoln Centre Mothers' club at the final meeting held this season. Other officers chosen are Mrs. L. Keim, vice president; Mrs. H. Russell, secretary; and Mrs. P. Maloney, treasurer.

Leaders of Senior Class at Fenger High



Holding class and "municipal" offices is only one of many distinctions of these Fenger High school seniors. Left to right: Joseph Brack, mayor of the school; Miss Madeline Grahal, secretary-treasurer of the class; Miss Purlatta Christensen, vice president, and Harold Johnson, president.

[TRIBUNE Photo.]

Fenger Senior Leaders Have Honors Plenty

Joseph Brack, 433 West 115th street, mayor of Fenger High school, 112th and Wallace streets, and therefore an honorary officer of the senior class, will complete his four year high school course in three years. Graduation exercises will take place on June 27.

Joseph has been a member of the heavyweight basketball team and he is vice president of the Senior Hi-Y club. He is concert master of the school orchestra that won the Chicago high school contest last year. He has been a member of the student council, a member of the athletic association, a member of the Monogram club, which is composed of students who have earned letters in athletics, and he is an instructor in the boxing club.

Class Headed by Athlete.

Harold Johnson, 11411 Parnell avenue, is president of the senior class. Harold was a member of the heavyweight basketball team last year and a member of the swimming team. He is a member of the Monogram club, president of the Senior Hi-Y club and former president of the Junior Hi-Y club. He has been a member of the Glee club for four years and has taken a part in a number of musical productions at the school.

Miss Purlatta Christensen, 12108 Wallace stret, is vice president of the class. Miss Christensen is a member of the Drama club and has taken part in many of the school presentations. She is also a member of the Glee club and her name has appeared on many of the school musical production programs. Miss Christensen has been active in interclass athletics and a representative to the Girls' Athletic association of the school. She has been awarded a certificate which is given to the girls of the school who do good work in the typewriting classes. She has been a member of the honor society for four years.

Secretary High in Scholarship.

Miss Madeline Grahal, 8842 Wabash avnue, is secretary-treasurer of the class. She is president of the Spanish club of the school and a member of the student council. She is assistant editor of the Annual and has been a member of the honor society for four years, ranking among the first ten in the class in scholastic achievement. She is a representative to the Girls' Athletic association and has also been awarded the typing certificate.

WINS SCHOLARSHIP



MISS MARJORIE L. BECKER.

[Daguerre Photo.]

Miss Marjorie L. Becker, 8138 Ingleside avenue, a senior at Hyde Park High school, is one of the high school students in the city who was recently awarded a one year entrance scholarship for the University of Chicago. The award was in recognition of the high grade of work accomplished by Miss Becker in high school. She was a member of the 1928 year book staff, a sponsor for the senior class, and a member of Sigma Epsilon, the Hyde Park High school honor society, and the English honor society.

TWO CHAPTERS OF ALPHA CHI RHO HOLD LUNCHEON

Members of Alpha and Beta chapters of Alpha Chi Rho sorority held their annual luncheon at the Edgewater Beach hotel Saturday afternoon, June 1. Mothers of the members were the guests at the luncheon.

Mrs. Charles Olsen was chairman in charge of the luncheon; Mrs. Loren Justine was chairman of the committee in charge of decorators and favors, and Miss Clara Borgman was program chairman.

Mrs. T. T. Balfour gave a group of readings, Mrs. J. B. Pandell gave a group of guitar solos, and Miss B. Belenhaseer read a prophecy of the chapters.

TRIANON DANCE CLUB SELECTS NEW OFFICERS

Andrew Evans, 6447 South Bishop avenue, was recently elected president of the Trianon 400 club. Miss Catherine Golden, 6333 South Stewart avenue, was named vice president; Fred Oetzman, 11147 Esmond street, secretary; Gertrude Smith, 6416 South Campbell avenue, treasurer; and Gus Hackenyos, 6236 Ellis avenue, recording secretary.

Thee Trianon 400 club is made up of the four hundred best dancers who regularly attend the gatherings at the ballroom. Once a week from 8 to 9:30 o'clock they meet with four hundred young people who are learning how to dance and give them instructions. Each member of the club has a small pin which designates him or her as an "honor" dancer.

The club, at its recent elections, selected three men as its first honorary members. The ones to receive the honorary pins are Virgil Myers, manager of the Trianon ballroom; Eddie Neibaur, leader of the orchestra, and Thomas Sheehy, dancing master at the Trianon, and former president of the Dancing Masters association.

Robin Attacks Reflection.

A robin made a violent attack on its own reflection in the glass of a cellar window at the home of Elmer Robbins in Winstead, Conn.

GRADUATE CLASS OF MORGAN PARK HIGH ON JUNE 27

Rev. W. H. Boddy to Give Address to Seniors.

Commencement exercises for the graduating class of Morgan Park High school will be held in Blackwelder hall, the high school auditorium, on the evening of June 27. The Rev. William Henry Boddy, pastor of the First Presbyterian church, 64th street and Kimbark avenue, will deliver the address, and the presentation of diplomas will be made by W. Schoch, principal of the school. Graduates of the two year commercial course will be given their certificates Saturday afternoon, Junet 22.

Officers of the fourth year graduating class are: Jack Haliday, president; Miss Gertrude Fennema, vice president; James Peebles, secretary; and Miss Martha Janney, treasurer. Miss Grace Wemlinger is president of the second year graduating class and the other officers are Miss Bernice Semmer, vice president; Miss Elsie Johnson, secretary; and Harold Oetter, treasurer.

Seniors Hold "Kid Day."

Spring festivities started Friday with "Senior Kid Day," when all the seniors recalled the days of their childhood and appeared with socks, curls, hair ribbons, pinafores and overalls.

The senior banquet will be held in the school lunchroom next Friday evening with the following students in charge: Ross Wood, Miss Helen Grimes, and Miss Catherine Pullar. Kednesday, June 26, will be the day of the senior assembly, when talent in the senior class will be demonstrated for the last time. The committee in charge of this assembly includes: Miss Dorothy Lloyd, Miss Annie Gunner, and Robert Brookes.

Other Committee Members.

The class gift committee consists of Miss Mildred Knabe, Miss Betty Crane, Luther Halladay, and Mark Guerin. The committee in charge of senior announcements includes: Miss Mary Gorman, Miss Marion Mingea, and Miss Dorothy Stump.

Psi Delta Sigma Chapter Elects Veronica Enright

Miss Veronica Enright, 5610 Campbell avenue, was elected president of Chi chapter of Psi Delta Sigma sorority at a recent meeting held at the home of Miss Helen Luoma, 8426 Paulina street. Other officers chosen were: Vice president, Miss Rose Lapka, 6159 Troy street; recording secretary, Miss Harriet Alm, 8017 Eberhart avenue; corresponding secretary, Miss Myrtle White, 6718 Justine avenue; treasurer, Miss Florence Voltz, 6225 Wood street, and social chairman, Miss Florence Tejeck, 3322 West 65th street.

ARRANGE FLOWER SHOW



The eighteenth annual flower show of the Beverly Hills Woman's club was arranged by Mrs. Ralph S. Coughenour (left), president of the club, and Mrs. J. F. Baldwin, chairman of the flower show committee.

[TRIBUNE Photo.]

FAIRIES TEACH HEALTH AXIOMS IN SCHOOL PLAY

Forrestville Group Sponsors Drama.

The Fellowship club of Forrestville school, 4439 St. Lawrence avenue, presented a play, "A Day in Happy Land," in the school assembly hall June 6. The play was given under the auspices of the Forrestville Parent-Teacher association and was directed by Mrs. Mabel Ware. The Fellowship club includes pupils of the second, third, and fourth grades.

The value of good health was the theme on which the play was based, and the children were costumed to represent various factors in good health such as: sunshine fairies, cleanliness, lack of fear, light heart, milk, vegetables, fruits, cereals, and happy dreams; as well as enemies of health including candy, coffee, and wrong ways of brushing teeth, washing hands, and drinking water.

Members of the Cast.

The children taking part in the play were: June Miller, McKenzie Rider, Fred McDowell, Alma Peary, Fred Dennie, Gertrude Pressley, Frances Asbury, Elizabeth Jackson, Norma Washington, Beatrice Beason, Jane Gaines, Reginald Tribue, Oscar Turner, Willis Upson, Everett Hobson, Cecil Beach, John Deadwyler, Bernice Johnson, Virginia Johnson, Milton Deas, Oretha Moore, Adella Palmer, Orlando Flowers, Quine Fulton.

William Moore, Alfred Rudd, Lena Johnson, Dorothy Redmond, Doris Spencer, Magdalene Smith, William Singleton, Ned Villavassa, Clinton Jackson, Dorothy Bell, Edward Foster, Martin Faulkes, Thomas Kimmons, Marion Redmond, Carlos Officer, Gladys Martin, Maggie Miller, Olive Langston, Dorothy Marks, Estelle Clay, Terry Flanigan, Bertha Coffey, Hazel Walker, Welbourne Mollinson, Clarence Phillips, Natalee Laws, William Hatchett, Robert Brown.

Williana Cameron, Bernetta Elmore, Alma Smith, Evelyn Miller, Lucille Ellis, Alma Sharp, Margaret Davis, Charlotte Strange, Kathryne Owens and Marcella Berry.

Members of Association.

Members of the Parent-Teacher association sponsoring the play include: Mrs. David Andrew, Mrs. M. Asbury, Mrs. Cecile Beach, Mrs. E. Burnop, Mrs. Mattie Clay, Mrs. Anne Crawford, Mrs. M. Farmer, Mrs. Martin Faulkes, Mrs. E. Fulton, Mrs. Cammie Hampton, Mrs. James Hedrick, Mrs. J. Howard, Mrs. Archie Johnson, Mrs. M. Keith, Mrs. M. Killiam, Mrs. I. T. Manson, Mrs. Birdie Miller, Mrs. Mary Norris, Mrs. Margaret Parker, Mrs. Annabell Pleasant, Mrs. E. Pressey, Mrs. De Witt Redmond, Mrs. Addie Reynolds, Mrs. Catherine Robinson, Mrs. Pearl Rudd, Mrs. Florence Smith, Mrs. E. Simpson, Mrs. Nellie Sharp, Mrs. Irene Strange, Mrs. Hattie Scott, Mrs. Kelsey Stone, Mrs. Charlotte Turner, Mrs. Jenifer Thomas, Mrs. M. Thomas, Mrs. M. Villavasso and Mrs. Sallie Walker.

Delta Pi Sorority to Give Tea Next Sunday Afternoon

The Eta chapter of the Delta Pi sorority will hold a tea next Sunday afternoon in the Spanish room of the Hotel Shoreland, 55th street and South Shore drive. Miss Vera Newstrom, 542 West 65th place, is chairman of the committee in charge of arrangements for the affair.

U. OF C. PLAYERS AGAIN PRESENT FOUR FAVORITES

Repeat Drama Program at Reynolds Club.

A three act play and three one act plays were repeated Friday evening and last evening by the Dramatic association of the University of Chicago. The dramas were presented in the auditorium of the Reynolds club, 57th street and University avenue, under the direction of Frank H. O'Hara, instructor in dramatics at the university.

"Aren't We All?" a three act play by Frederick Lonsdale, was presented Friday evening. The cast was composed of Miss Dorothy Hartford, Norman Eaton, Alexander Dunlop, Miss Catherine Scott, Miss Beatrice Scheibler, and Maxwell Mason.

Repeat Playfest Dramas.

The three one-act plays presented last evening were "Stone," "The Diva," and "Shall We Join the Ladies?" "Stone," which was first presented at the recent university playfest, was written by Miss Dorothy Simpson, a student at the school. The players were Russell Huber, Miss Dorothy Hartford, and Donald Rosenthal.

"The Diva," which was also given at the playfest, is another product of a university student. Miss Constance Weinberger is the author of the play. The cast was composed of Miss Beatrice Scheibler, Jay Anderson Parker, Miss Constance Reiner, Gordon Worrous, and Miss Ruth Norman. The sketch concerns the life of a retired opera prima donna.

Barrie Play Presented.

"Shall We Join the Ladies?" was written by Sir James M. Barrie, and was presented earlier by students of the school at Settlement night, held a few months ago for the benefit of the University of Chicago Settlement house. It is the first act of an unfinished English mystery play. The cast included Alexander Dunlop, Maxwell Mason, Norman Bridge Eaton, Robert Graf, Alan King, Miss Beatrice Scheibler, Miss Dorothy Hartford, Miss Rosalie Martin, Miss Marquerite Fernhold, Miss Margaret Dean, and Miss Eleanor Grossman.

Wrap Bananas for Shipping

Affording better protection than leaves, bananas shipped from Ecuador now are wrapped in paper sacks.

STORE YOUR FURS
With Confidence in
HIMMEL'S
Fire, Burglar and Mothproof
VAULTS

Service No. 1

Your furs stored, protected and insured against all loss or damage while in our possession for 2% of your valuation. Minimum charge

$4

Lower Rates if You Carry Your Own Insurance



Service No. 2

Your furs insured under a policy issued direct to you by the St. Paul Fire and Marine Insurance Company for ONE YEAR, protecting your furs against all loss or damage ANY PLACE IN THE WORLD, including the STORING of your furs at any time during the policy year for 3% of your valuation. Minimum charge

$6

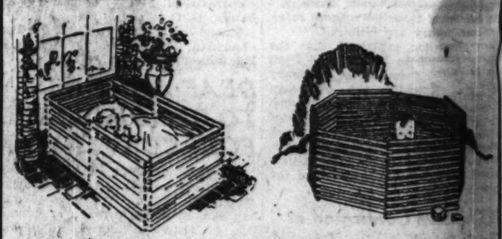
ONLY A FURRIER
Cleans, Repairs, and Stores Furs Safely
Let HIMMEL Do This Work for You NOW
OUR PRICES ARE ALWAYS LOW

PHONE WENTWORTH 6212
Our Bonded Estimator Will Call
I. HIMMEL & SONS, Inc.
South Side's Oldest Reliable Furriers
ESTABLISHED 1902
435 West 63rd Street
COR. EGGLESTON AVE. ONE BLOCK EAST OF NORMAL BLVD.
Open Tuesday, Thursday and Saturday Evenings

FURS
STORED
INSURED
CLEANED
REMODELED
Rates are low for this exceptionally skilled fur service. Let us personally safeguard your furs—refashion them—return them to you in the fall like new. No storage charges while we are repairing or remodeling.
A telephone call will bring our bonded messenger—estimates on request.
Phone Fairfax 2300
RUBIN BROTHERS
Furriers
ESTABLISHED 1914
6848 Stony Island Ave.



On bright, sunshiny days...
Every small person should be out-of-doors as much as possible! Here is modern, scientific equipment for the small tot—built to give him his entire share of fresh air and sun, without running into trouble for mother!



KIDDY KAGE is here! "A Safety Zone all its own." It drives baby cares away, makes mother's life about the home an everlasting joy, for in it your baby is happy, safe and contented. Instantly arranged, so you may erect it as a play pen or a crib wherever you happen to be—in the house, the yard, out camping or in a hotel. Kiddy Kage folds so compactly that you may take it on trips, so baby has its own bed when traveling.

Natural Finish
$6.50

A new auto seat that enables baby to see things and enjoy the sunshine. Readily fits any seat in the car. As illustrated, special,
$2.95





A Park stroller that was built especially to help mothers to keep their babies in the warm sunshine. It is sturdy enough to last many seasons. Extra special
$6.95

Open Tuesday, Thursday, Saturday Till 10 P. M.

Slumber-land
2211 EAST 71ST STREET
MAIL OR PHONE ORDERS ACCEPTED—MIDWAY 1900
2 BLOCKS WEST OF SOUTH SHORE DRIVE

. PLAYERS PRESENT FAVORITES

rama Programs ynolds Club.

play and three one act repeated Friday evening ening by the Dramatic the University of Chi- amas were presented in m of the Reynolds club, and University avenue, rection of Frank H. uctor in dramatics at the

e All," a three act play Lonsdale, was present- vening. The cast was Miss Dorothy Hartford, on Alexander Dunsay, ne Scott, Miss Beatrice d Maxwell Mason.

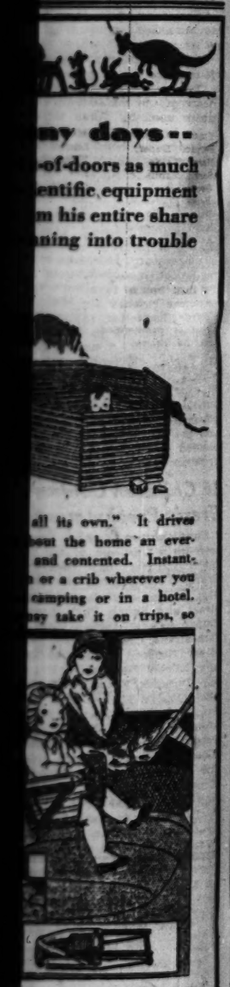
Playfest Dramas.

one-act plays presented were "Stone," "The Shall We Join the La- ne," which was first pre- e recent university play ritten by Miss Dorothy tudent at the school. The Russell Huber, Miss Dor- d, and Donald Rosenthal. ," which was also given est, is another product of student. Miss Constance is the author of the play. s composed of Miss Bea- er, Jay Anderson Parker, nce Reiner, Gordon Wat- ties Ruth Norman. The erns the life of a retired donna.

e Play Presented.

e Join the Ladies?" was Sir James M. Barrie, and ed earlier by students of t Settlement night, held a ago for the benefit of the of Chicago Settlement is the first act of an un- glish mystery play. The d Alexander Dunsay, Max- , Norman Bridge Eaton, f. Alan King. Miss Beatrice Miss Dorothy Hartford, e Martin, Miss Marquerite dies Margaret Dean, and er Grossman.

ananas for Shipping.
better protection than anas shipped from Santos rapped in paper sacks.



GIRL PICKED AS STAR STUDENT AT ENGLEWOOD

Mary O'Conner Leads the Graduating Class.

Miss Mary O'Conner, who boasts a record of 33 "S's" in her four years at high school, leads the June graduating class of Englewood High school, 63d street and Stewart avenue, in scholastic achievement. According to Miss Joanna Zander, faculty adviser of the student publication, this is the first time in many years that a student has been graduated with so high an average.

In her junior year, Miss O'Conner was vice president of her class, president of the Purple Pilots, a student organization, and vice president of the Aristoi, the school honor society. In her senior year she was appointed as co-editor of the "E" Weekly, the student paper. Before becoming editor, she had been a reporter, news editor, and assigning editor on the staff.

Official of Honor Society.

In addition to being editor of the paper, she is vice president of the honor society, chairman of the assistant principal's secretaries, a member of the Quill and Scroll, the honorary journalism society, a member of the Englebooster executive committee, and a member of the social service auxiliary.

Miss Ruth Dalrymple, with an average of 4.9 for her four years of high school, stands second among her classmates in scholastic achievement. At present she is vice president of the Englebooosters, manager of the school service bureau, news editor on the weekly, and a member of the honor society.

The next three highest in the class are Miss Venetia Croucher, Bazil Bilder, and Wilbur Bush. Miss Croucher and Mr. Bush are co-editors of the Annual, while Bilder is co-editor of the weekly.

Two Awarded Scholarships.

Bilder and Bush were both given two year scholarships to the University of Chicago by the alumni association of the school. Bush also received a one year scholarship to the University of Chicago from Julius Rosenwald at the Boys' Week Civic assembly, which was held last month in the Auditorium theater. According to Miss Zander, Bush may drop both scholarships for an opportunity of attending Northwestern university for four years.

Two hundred and twenty-one students of the school were elected to the honor society. They are:

Emma Bajerulme,	Mary Mustapic,
Bernice Baker,	Lucille Walker,
Harry Talas,	Wilma Saxton,
Sarah Nanna,	Eva Krisolofsky,
George Wish,	Marion Larson,
Helen O'Conner,	Marion Benson,
Willard Kerman,	Edward Brennan,
Ruth Eisenberg,	Stanley Carp,
Arthur Israelson,	Merna Everson,
William Kravetz,	Belle Goldberg,
Lolita Lovett,	Robert Gunasky,
Kathleen Thayer,	Harold Kaminsky,
Walter Brooks,	Marie Metos,
Thomas Wason,	Morris Newmark,
Terry Cohen,	Helen Nielson,
Amelia Strobeimer,	Anna O'Neill,
Bertha Bailey,	Beryl Peterson,
Robert Meeker,	Ruth Shanks,
Lauretta Prusia,	Genevieve Whipple,
Marshall Blomberg,	Irene Moskovitz,
Lillian Duncanson,	Gertrude Cohen,
Robert Friess,	Betty Rice,
Bernice Kaplan,	Zachary Bogolub,
Sada Polishuck,	Miriam Brougham,
Henry Fishman,	Maxine Bailey,
Martin Rosenbloom,	Alberta Cheeks,
Bernard Brown,	Virginia Gaines,
Helen Wason,	Emma Tressler,
Sarah Scott,	Laverne Blease,
Marjorie Anderson,	Elsie Fisher,
Theodore Cohan,	Marion McWilliams,
Marie Caminati,	Margaret Martin,
Linnea Carlson,	Ruth Hanson,
Anna Becker,	Stella Bredelis,
Dorothy Braley,	Florence Peterson,
Mildred Erickson,	Rhoda Kinyon,
Anna Tripp,	Emma Kollaritsch,
Orva Frazee,	Birdie Kaplan,
Viola Otis,	Mary Clifford,
Anna Andrysauskas,	Josephine Frankowski,
Leslie Mayer,	Thelma Kelly,
Ray Foreman,	Fay Satovits,
Frank Legatska,	Mary Pesarastic,
Henry Schultsberger,	Helen Darish,
Harry Stern,	Adeline Katz,
Hannah Walden,	Christine Kibort,
Martha Johnson,	Helen Bushell,
Gerald Stern,	David Bovarsky,
James Hanson,	Marvin Jacobs,
Marian Farmer,	Freeman Levin,
Helen Lane,	Joseph Plostina,
Helen Arnain,	Catherine Fuller,
Mary Dore,	Edward Davenport,
Rosalie Pinkovitch,	Albert Chubirka,
Pauline Burton,	Vitout Stonis,
Jane Goranson,	Jean Decker,
Marian Sternback,	Alli Kutman,
Marilyn Conell,	Marguerite Lewis,
Sallie Zakzas,	Perle Aronson,
Anna Levin,	Gertrude Boudreau,
Harold Abraham,	Beatrice Cadkin,
Helen Benjamin,	Miriam Polishuck,
Alma Carpenter,	Lilliam Silver,
Helen Davies,	Florence Hurd,
Lettie Harnew,	Anna Corbin,
Lois Hyink,	Ruth Funk,
Theodore Plann,	Sylvia Lampos,
Bertha Schweitzer,	George Bickerton,
Portia Wistrom,	Lillian Arnow,
Esther Brown,	George Eisenberg,
Eleanor Goldberg,	Helen Simmons,
Frank Olson,	Helen Weaver,
Alma Schellenberger,	Ida Kosovske,
Lillian Cepak,	Elizabeth Lindblom,
Susan Janovic,	Peter Machinis,
Dorothy Eklund,	Mildred Warady,
Lucy Scorzd,	Ethel Heller,
Andrew Indovina,	Mary Matkovich,
Virginia Martin,	Lois Gilbert,
Maurice Titansky,	Marcia Snyder,
Dorothy Kammerman,	Jennie Streight,
Dorothy Olson,	Marjorie Tippett,
Barbara Andryauskas,	Etta Weiser,
Jack Miletsky,	Louise Grutsmacher,
Louis Siegal,	Agnes Swanson,
Sally Talon,	Margaret Porter,
Henrietta Fingerhut,	Mary Thompson,
Bernard Wexler,	Norma Newstrom,
Dorothy Silver,	Gertrude Mintz,
Beatrice Haselitine,	Ethel Waterman,
Rhoda Walchirek,	Ida Heise,
Lois Milburn,	Sidney Goldman,
Clara Palmer,	Elwin Kleinhauser,
Betty Dosick,	Virginia Ireneus,
Grace Valles,	Josephine Indovina,
Helen Dickerman,	Arthur Low,
Estelle Zalkauskas,	Grace Richardson,
Marie Hampton,	Hazel Rickson,
Clarice Aaron,	Martha Chapman,
Vivian Hynnes,	June Cooke,
Charles Zlotnik,	Erika Noack,
Samuel Weinstein,	Martha Reagin,
Dorothy Nordstrom,	Ruth Willarn,
Charlotte Patinki,	Catherine Casey,
Marjorie Miller,	Jessie Hill,
Josephine Dunn,	Elmyra Isreala,
	Naomi Stern.

The five leaders of the class will speak at the graduation exercises after they receive the scholarship awards.

Englewood High Seniors' Constellation



These seniors at Englewood High school are the leaders of their class in scholastic averages. Left to right: Miss Ruth Dalrymple, who ranked second; Miss Venetia Croucher, third; Wilbur Bush, fifth; Bazil Bilder, fourth, and Miss Mary O'Connor, who, with the highest average of any graduate of several years, led the class. (TRIBUNE Photo.)

LAKE CALUMET SITE FOR VAST CITY EXPANSION

Reviews Need for Reclamation.

[Continued from page one.]

is another thing that Greater Pullman must have to carry out its natural progressive development—a project, by the way, that is vital to all Chicago. I refer to a highway that will give the City of Chicago a proper connection with the arterial highways leading from the south into the city.

"The Chicago Plan commission has submitted a plan providing for a boulevard on South Park and Indiana avenues, from Washington park to 130th street, 200 feet wide all the way. The north end connects with South Park way, the new outer drive in Eurnham and Grant parks, and with Sheridan road.

The south end connects with ten thoroughfares coming into the city from the south and southeast—thoroughfares of state and national importance, including Ridge road, Michigan City road, Lincoln highway, and Dixie highway. It passes through the center of Roseland and greater south side.

Vital to All Chicago.

"This proposed route would give direct access to the loop from the east, south, and southwest. It would take care of traffic to and from all east and south towns, such as Riverdale, Dolton, Chicago Heights, Hammond, Gary, Indiana Harbor, East Chicago, Ivanhoe, Steger, Flossmoor, Homewood, Markham, Harvey, Matteson, and Blue Island. Through bound traffic would use this route to avoid the loop via the outer lake front drive.

"This improvement is of the utmost importance to the south side and to all Chicago. We are the south park taxing area, but all we have to show as a receipt is one small park. The territory is void of boulevards, such as are maintained all over the city by the park district. Therefore the necessity of a South Park way.

"South side hotels have lost the tourist trade of motorists due to the present traffic conditions. It is difficult now for the motorists to enter Chicago from the south. He has been going west to get away from the congestion.

"Let's have those 6,000 acres of Lake Calumet territory reclaimed. Let's have a highway that will take the Pullman district out of the 'detour' territory. Both projects are of a sort in which all Chicago should take pride, and it is our desire that both of them be understood."

Gresham Odd Fellows Pick New Noble Grand

Richard J. Scoulda, 8832 Lowe avenue, was elected noble grand of the Gresham lodge, No. 448, of Odd Fellows at a meeting of the organization last week. Other officers elected are: vice noble grand, Samuel Hutter, 8956 Normal avenue, and treasurer, Peter Nauer, 8620 Union avenue. E. V. Albright, 8825 Wallace avenue, was re-elected general secretary.

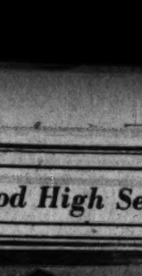
South Side Scout Leader Gets Northwest Side Post

William F. Johnson, 7353 Kenwood avenue, who has been field scout executive of the south shore district for two years, has been promoted to the position of Boy Scout executive of the northwest suburban council, with headquarters at Des Plaines.

Famous SHAMPAY Process
DOES NOT REMOVE ORIGINAL SIZING
Cleanses, raises crushed nap, brightens and prolongs the life of your rug.
EXPERTS ON ORIENTAL AND CHINESE RUGS
Call Oakland 4603
KLEVER SHAMPAY KARPET KLEANERS, Inc.
Cleaners and Dyers
GARMENTS FURS DRAPES
4633 Cottage Grove Ave.

SOUTH SIDE BOYS TOP CLASS AT ST. IGNATIUS AND WIN SCHOLARSHIPS

Louis W. Tordella, 7431 Kenwood avenue, and John J. Callahan, 6036 South Mozart street, won medals for high scholarship at the graduation exercises of St. Ignatius High school, 1076 Roosevelt road, held at the Studebaker thea-



JOHN J. CALLAHAN. (Mabel Sykes Photo.)



LOUIS W. TORDELLA.

day. Both boys had averages of 95 or more for the four years' course. Scholarships to Loyola university were awarded both. A class of 72 student on Wednesdays was graduated from St. Ignatius this year. The speaker at the graduation exercises was Joseph A. Graber.

THREE MARK 44TH ANNIVERSARY OF SUNDAY SCHOOL

Forty-four years ago, 125 children trotted to Sunday school donned in their holiday best; it was the opening day of the new school.

Three of this number participated in the forty-fourth annual birthday celebration of the school—the Kenwood—Greenwood avenue and 46th street, last Sunday. They are Mrs. Frederick Mehlhop, Kenwood hotel; Miss Lillian Berry, 4436 Woodlawn avenue, and A. W. Giesmer, 4630 Greenwood avenue.

They reminisced of early days at the school and of the various activities of the students who attended.

Mrs. Mehlhop was present with her daughter, Mrs. Robert Willett, 1369 East 50th street, and with her four year old grandchild who is in the kindergarten class. Mrs. Mehlhop's father was the first superintendent of the school.

A talk was also given by Dr. A. L. Wilson, pastor. The program was arranged by Fred A. Huber, superintendent.

The Kenwood school is interdenominational and is believed to be the oldest on the south side.

These AWNINGS Will Make Your Home a Summer Paradise



Chicago's finest homes today are using these modern awnings to grace their windows, their porches, and lawns. Prominent decorators recommend them for their artistic effect as well as for their extreme durability.

Estimates Gladly Furnished
BOYD & GOULD
5813-15 Wentworth Ave.
WENTWORTH 2450-51

PARENT-TEACHER OFFICIAL PICKS HER COMMITTEES

Mrs. J. E. Taylor, 2714 East 77th street, newly elected president of the Chicago Council of Senior and Junior Parent-Teacher associations, appointed the chairmen of the standing committees of the organization at a meeting last week at the home of Mrs. C. I. Palmer, 6440 Greenwood avenue, retiring president.

The new committee chairmen are: Mrs. Walter Hancock, 4421 North Winchester avenue, program; Mrs. Merritt Ranstead, 6949 Stewart avenue, membership; Mrs. William Crowhurst, 7120 Langley avenue, juvenile protection; Mrs. William G. Booth, 7538 Eggleston avenue, school beautiful, and Mrs. Palmer, transportation.

Hyde Park Kiwanians Hear Ex-Cabinet Member

"The Interior Department" was the subject of an address by Roy O. West, former secretary of the interior, at the meeting of the Hyde Park Kiwanis club Wednesday at the Hotel Windermere West, 55th street and Stony Island avenue. Dr. Paul M. Cliver, 841 East 63d street, president of the organization, acted as chairman of the meeting. Charles W. Hoff, president of the University State bank, 55th street and Ridgeland court, introduced the speaker.

DRAMA CLASSES OF CALUMET HIGH TO PRESENT PLAY

Sewing Students to Give Fashion Show.

Rehearsals are under way for the annual spring play at Calumet High school which will be given by members of the senior and junior dramatic classes on the evenings of June 20 and 22 in the school auditorium. "The Romantic Young Lady," a comedy in three acts by G. Martinez Sierra, is the play which will be presented under the direction of Miss Cora M. Bain.

The cast will be made up of the following students: Miss Dorothy Otto, Miss Anne Skoog, Miss Louise Rutledge, Miss Elizabeth Ording, Miss Gertrude Johnson, Harry Bennett, Charles Day, Ralph Earlandson, Harlem Hansen, Arthur Look, and Williams Burns.

Present Fashion Play.

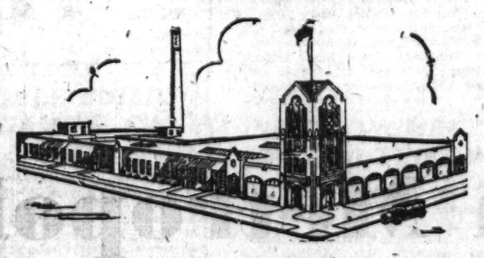
Another drama, of a slightly different sort, will be given before members of the Calumet Parent-Teacher association Wednesday afternoon by students in the sewing classes. It will be a fantasy written by one of the instructors, Miss Elsie Fieraheim, entitled, "Modes for Maids," which is based around a fashion show. The principal parts will be taken by Miss Evelyn Short, Miss Margaret Snyder and Miss Evelyn Millard, and others members of the sewing classes will take the parts of models and ushers.

Those who will be models are:

Catherine Ward,	Josephine Hasfurther,
Prudence Wagner,	Marion Goldie,
Marie Healy,	Marian Hedlund,
Caroline Amstein,	Bertha Hermes,
Jean Sawallich,	Alice Holmberg,
Josephine Vrathanina,	Vernette Jackson,
Alberta Wesley,	Mary Kast,
Alice Zuidema,	Aileen O'Hara,
Pauline Jones,	Verna Peterson,
Rhea Jutzi,	Ruth Reiter,
Rose Rudd,	Marian Smith,
Florence Sippel,	Alice Spenle,
Helen Boges,	Anna Wagner,
Elva Eubanks,	Viola Bernstan,
Vivian Anderson,	Frances Covert,
Lorraine Bigler,	Ruth Elferson,
Leona Brown,	Edith Lawrence,
Virginia Dyson,	Gertrude Mueller,
Mildred Hargrave,	Susan Overling,
Constance Lindgren,	Edythe Reynolds,
Rita Pherson,	Eleanor Schultz,
Jean Robertson,	Clara Spoerl,
Jean Rowland,	La Verne Weden,
Clara Wilkinson,	Dorothy Dimmock,
Ruth Sorrenson,	Bernice Dobin,
Martha Burdette,	Eleanor Domato,
Lavern Nelson,	Rose Fleischaker,
Florence Peterson,	Julienne Gagen,
Winifred Schoenborn,	Alfreda Guzinski,
Mary Schree,	Florence Kracke,
Rosenell Steunkel,	Rosemary McGrath,
Harriett Teague,	Victoria Mackowski,
Mary Behen,	Grace Murray,
Iva Bibb,	Norma O'Leary,
Jenny Biel,	Evelyn Olsen,
Virginia Boetter,	Mildred Prange,
Harriet Clausen,	Monica Winiarski,
Lucille Crowhurst,	Eleanor Trapp,
Beatrice Dugdale,	Anna Putz,
Madeleine Fender,	Mabel Wood,
Viola Fernwalt,	

Miss Celia Rosenbluth is directing the play, and assisting teachers are Miss Sybel Beach, Miss Anna Hickey, and Miss Carrie Barlow.

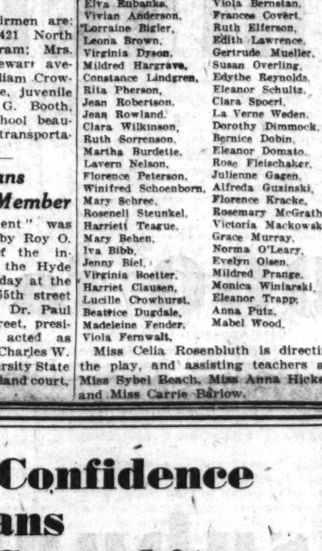
Public Confidence Means Something



One of the big factors that made America's largest and finest cleaning plants possible. For a generation this firm has enjoyed the confidence and patronage of Chicago's most exclusive and exacting clientele.

Ability—Service—Responsibility —That's the Reason

Let us clean your fine furs, garments, rugs and draperies and store them in our complete modern cold storage vaults.



Phone Wentworth 5380

America's Model Cleaning Plant
BIRCK-FELLINGER Co.
200 East Marquette Road
Branches
71st & South Shore Dr. Dorch. 1544
55th and the "L" Englewood 2312
Branches
506 E. 47th St. Oakland 3060
also Homewood, Ill.

17 MORGAN PARK JOURNALISTS IN HONOR SOCIETY

Seventeen members of the Morgan Park High school journalism class became charter members of a chapter of the honorary society, "Quill and Scroll," Wednesday evening at a banquet given at the high school.

They are: Miriam Blew, Roger Boylan, Mary Brennan, George Christie, David Fornell, Evelyn Grage, Mary Louise Heald, Elaine Jacobson, Hazel Jewett, Willard Johannsen, Ruth Paddock, Ella Reed, Sidney Stevens, Lucille Smock, Mary Sturges, and Elenor Young.

Speeches were made by Miss Lillian Condit, dean of girls; George G. Lorentz of the faculty, and Miss Elizabeth Leitzbach, president of the Matrix club and managing editor of "The Chicago Girl." The award of five dollars for the prize slogan for the Empehi News was presented to Miss Helene Warner, whose slogan was "Leadership Through Merit and Service."

Willard Parent-Teacher Group Elects Officers

Mrs. Lovelyn J. Evans was elected president of the Willard Parent-Teacher association at a recent meeting of the organization in the school auditorium, 49th street and St. Lawrence avenue. Other officers elected were: Vice president, Mrs. Eugene Marshall; recording secretary, Mrs. C. F. Stradford; corresponding secretary, Mrs. Asa M. Burroughs, and treasurer, Mrs. Zella Williams. The new officers will be installed at a meeting Thursday.

Sigma Phi Omego Sorority to Hold Card Party and Tea

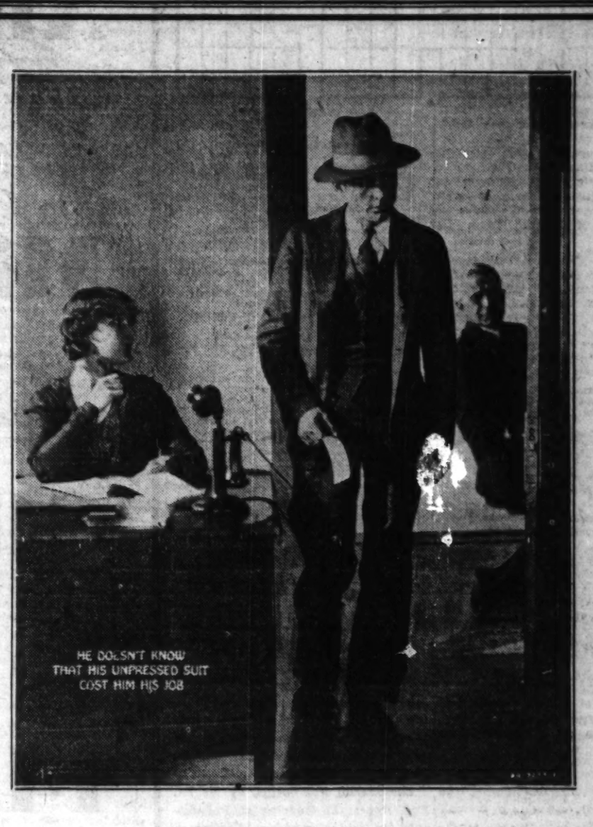
Members of the Kappa chapter of Sigma Phi Omega sorority will hold a card party, which will be followed by a pledge meeting and tea, Saturday afternoon in the Hotel Shoreland, 55th street and South Shore drive. Miss Ruth Brady, 7645 Yates avenue, is president of the organization, while Miss Leona Saindon, 7846 Cregier avenue, is chairman of the committee in charge of arrangements for the affair.

AIRPLANE MODEL WINNERS GROOM FOR TITLE MEET

With the opening date for the second national Airplane Model League of America contests in Detroit less than a week distant, Chicago's champions are putting final touches on the models they hope will win them national titles, free trips to Europe and a handful of additional awards.

They are to compete with more than 500 boys, the cream of the 300,000 members of the league, who will represent every corner of the country at the contests. According to Merrill Hamburg, league secretary, every existing model record, indoor and outdoor, is almost certain to fall. The indoor record, 353.6 seconds, has stood since 1928, when Aram Abgarian, Detroit, made it; the outdoor record, 614.4 seconds, has stood since Robert Jaros, Chicago, made it at Dayton in 1925.

The local champions are Carl V. Carlson, 245 North Austin boulevard, and Henry Pacevitz, 1620 West 19th street.



HE DOESN'T KNOW
THAT HIS UNPRESSED SUIT COST HIM HIS JOB

Men's Suits Cleaned and Pressed
$1.00
Highest Standard Work Only

There is no place for a frowzy appearance in business today. Employers shun men who are not well groomed, and an unpressed suit can cost you your job. Becker has arranged an EASY, PRACTICAL WAY to keep your suits pressed. We will put you on our weekly or semi-weekly call list and you will never need to worry about your suits.

BECKER IS LEADING CHICAGO WITH NEW METHODS AND HONEST PRICES —BECKER IS ALWAYS FIRST!

Men's Suits Steam Pressed
50c

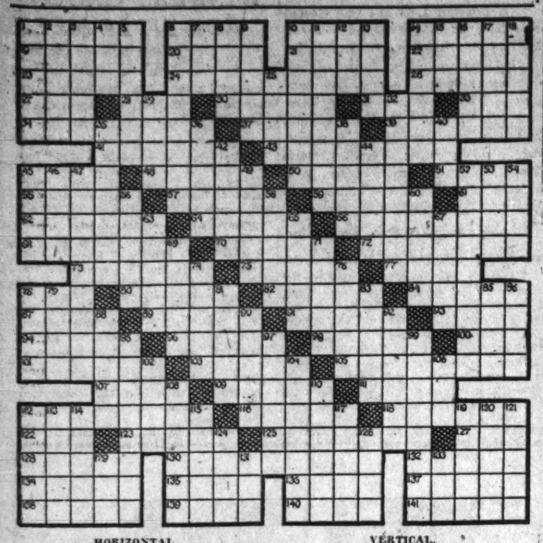
Becker CLEANER and S STANDARD CLEANING SHOPS

These Prices at the Following Shops Only

2128 Michigan Ave. — *At 22nd St.—Calumet 1011*
400 W. 63rd St. — *Cor. Stewart Av.—Wentworth 1400*
1350 E. 47th St. — *At Lake Park—Drexel 3927*
6736 Stony Island Ave. — *At 67th Place—Dorchester 1400*
300 E. Garfield Blvd. — *Corner Prairie Ave.—Drexel 0463*
2231 E. 71st St. — *Corner Luella Ave.—Plaza 5438*
1371 E. 55th St. — *At Dorchester Ave.—Midway 0610*
2400 E. 75th St. — *Corner Yates Ave.—Regent 0005*
1122 E. 63rd St. — *At Greenwood Ave.—Plaza 1800*
1206 W. 79th St. — *At Racine—Vincennes 8909*

6242 Prairie Ave., at 63rd St. Normal 7310
New shop to open soon at 79th and Bennett
Shops Open from 7:30 A. M. to 9 P. M.

Cross Word Corner



HORIZONTAL.

1—Roll of tobacco.
6—District of Attica.
10—Portico.
14—Huris.
19—Join.
20—Ireland.
21—Bird's stomach.
22—Shelley.
23—Festivity.
24—Belonging to the past.
26—Medicinal plant.
27—Before.
28—Wrath.
30—Central post in staircase.
31—Perched.
33—Procure.
34—Trying.
37—Whirls.
39—Animals.
41—Give.
43—Wire cutters.
45—Bristle.
48—Civil-like animal.
50—Show contempt.
51—Mineral spring.
55—Pollute.
57—French novelist.
59—Cogwheels.
61—Emma in Spanish.
62—Reach upward.
64—Storepits.
66—Resembling a dragon.
68—Betakes oneself.
70—Saxhorns.
72—Trappers.
73—to necessitate.
75—Calyx leaf.
77—Allowance for waste.
78—Vehicle.
80—Strive.
82—Severity.
84—Got on.
87—Verbal.
89—Projecting part of a roof.
91—Prohibit.
93—Boy's nickname.
94—Makes muddy.
96—Frisks.
98—Networks.
100—White metal.
101—Violent gust of wind.
103—Falls in drops.
105—Sternly.
107—Hangs down.
109—Lowest tides.
111—Cubes.
112—Talks artlessly.
116—To fancy.
118—Bristles.
122—Loiter.
123—Camps.
125—Separated.
127—Place.
128—Lessen.
130—Despoil.
132—Omit.
134—Saltpeter.
135—Lake.
136—Minced oath.
137—Extent.
138—Delightful regions.
139—Burst.
140—Take out.
141—Fly a broom.

VERTICAL.

1—Heals.
2—Sluggish.
3—One who bestows.
4—Corroded.
5—Be incarnated.
6—Relied upon.
7—Transgress.
8—Carriage.
9—Stage direction.
10—Shields.
11—Singing with a quaver.
12—Grain.
13—Fills with fear.
14—Cruel.
15—Exist.
16—Utters melodious notes.
17—Belief.
18—Wooden strips.
25—Sheep.
29—Circle.
32—Wandering
35—Belonging to Persia.
36—Class.
38—Rush.
40—Stupid fellow.
42—Forward money.
44—Fruits.
45—Be prominent.
46—Expertness.
47—Part of Ireland.
49—Ankle.
52—Enter.
53—Mohammedan prince.
54—Indians in Wisconsin.
56—Stale.
58—Thoughtful.
60—Neckcloth.
63—Eradicate.
65—Savory.
67—Mountain nymph.
69—Plant fiber.
71—More learned.
74—Bathed.
76—Parts of the ears.
78—Hackle.
79—Melody.
81—Long for.
83—Estimated.
85—Bad.
86—Disown.
88—In the lowest degree.
90—Saw suddenly.
92—Improve.
95—Uses superficially.
97—Not dense.
99—Those who withdraw.
102—Eye.
104—Went swiftly.
106—Steep.
108—Dispatcher.
110—Ferocious.
112—Flat surface.
113—Violent.
114—Kind of type.
115—One cubic meter.
117—An element.
119—Think.
120—Push with the elbow.
124—Precipitous.
124—Whirl.
126—Council.
129—Decade.
131—Anarchistic.
133—Command.

[Answers on page eight.]

GIRL IS WINNER OF MORGAN PARK QUILPEN CONTEST

Miss Margaret Rider, a senior at Morgan Park High school, won first place in the recent quilpen contest held at the school. She won with her autobiography entitled "Memoirs of a Gate," which enumerated the many experiences of a gate in a small town.

Baldwin Bingham took second place in the senior class and Miss Charlotte Bennett won third place. In the junior division the papers of Miss Jessie Weed, Miss Lourene Mokstead and Eugene Coleman took first, second, and third places, respectively.

The sophomore winners were Robert Law, Miss Barbara Imhoff and Miss Laura Pierce and winers in the freshman clas were Miss Gladys Stanyer, Miss Mary Guerin and Jack Odell. The essay writen by Miss Stanyer was considered second to that of Miss Rider when the essays of all classes were compared.

EPISCOPAL SYNOD HOLDS ITS 49TH ANNUAL COUNCIL

The forty-ninth annual council of the Synod of Chicago was held Wednesday and Thursday at St. Andrew's Reformed Episcopal church, 99th street and Prospect avenue.

The council was opened by the Rt. Rev. Robert L. Rudolph of Philadelphia, Pa., presiding bishop of reformed Episcopal churches in the United States and Canada, and the address Wednesday morning was delivered by the Rev. Henry Harris Trotter, rector of the Church of the Epiphany, Cleveland, O. Thursday's session was presided over by the Rev. Richard Laurence Sonne, rector of St. Andrew's.

The Women's Guild of the church served meals to the delegates during the two days. Mrs. Floyd C. Smith was chairman of the committee in charge. Mrs. Arthur Wray is president of the guild.

Do You Know London?

1. What is London's most famous clock?
2. Where is it?
3. Who lives at No. 10 Downing street?
4. What is the name of the king's London home?
5. Who lives at York house?
6. Where are the crown jewels kept?
7. What is the popular nickname for the yeomen of the guard?
8. What is known as "The Old Lady of Threadneedle Street"?
9. What famous character in fiction lived in Baker street?
10. What does the Londoner call his subway?
11. Are London buses two-storied?
12. What is said of a person born within the sound of Bow Bells?
13. What is meant by the City?
14. Is Temple Bar a place or a building?
15. What is Piccadilly Circus?
16. What is the fashionable place for horseback riding in London?
17. How did it get its name?
18. What spot is officially the center of London?
19. What class of people live in Mayfair?
20. What class of people live in Limehouse?
21. What is Pall Mall?
22. How is it pronounced?
23. For what is Bond street famous?
24. For what is Harley street famous?
25. For what is Whitehall famous?
26. For what is Fleet street famous?
27. What is the popular nickname for a London policeman?
28. Does Scotland Yard control the police of London?
29. What building is nicknamed Old Bailey?
30. What is Old Vic?
31. What are the following: St. Pancras, Paddington, Waterloo?
32. What is the name of London's great opera house?
33. In what building does England bury her great dead?
34. Is the Cenotaph the tomb of the British unknown soldier?
35. What is the Church of England cathedral in London?
36. Is Westminster abbey the same as Westminster cathedral?
37. Where do the coronation ceremonies take place?
38. Where has the Portland vase been exhibited for more than 100 years?
39. What two great disasters ravaged London in 1666?
40. What does the Londoner mean by the Monument?
41. What is Cleopatra's Needle?
42. What monument is guarded by four bronze lions?
43. What is the most famous statue in Kensington park?
44. Who was the most famous lord mayor of London?
45. Who was Sir Christopher Wren?
46. What are Gog and Magog?
47. Where are the soap-box orators allowed to make their speeches?
48. Does the Thames flow through London or form a part of the boundary?
49. What is the most famous of the bridges?
50. Where do the fishwives use their notorious language?

[Answers on page eight.]

SUMMER TERM
Begins July 1 and 8, 1929
Save Two Months
Make Plans and Enroll Now
Pleasant, airy rooms. A delightful place to study. The Best Teachers.
Hours: 8 A. M. to 1 P. M.
Undergraduates of High Schools Accepted. Credit for Work done in other schools.
METROPOLITAN BUSINESS COLLEGE
DAY & NIGHT SCHOOL
56 Years of Success in Education. An Army of Graduates in Chicago and throughout the Northwest.
Thorough courses in Secretarial Training, Shorthand, Typewriting, Bookkeeping and all Commercial branches. Rates reasonable.
Free Employment Service for Graduates
Write, Call or Phone Our Nearest School
9008 Commercial Ave. So. Chicago 1144
11026 S. Michigan Ave. Pullman 0594
63rd and Princeton Wentworth 2227
6309 S. Ashland Ave. Prospect 2805

FUR STORAGE
as low as $1.50 for the Season
Suits $1.00 for season. Every garment is
1. Fumigated.
2. Stored in moth-proof vault.
3. Insured against fire and theft.
Eliminate the 3 Household Hazards
Burglary
Fire
Moths
OAKLAND 7300
LINCOLN WAREHOUSE CORP
4259 Drexel Blvd.
2221 E. 71st St.

All the families of

Albany, N.Y., Des Moines, Iowa,

Miami, Fla., and San Diego, Cal.,

COMBINED do not equal the

140,000 families, in Chicago

and suburbs, who read the

South Metropolitan Section of

the Chicago Sunday Tribune!

Chicago Sunday Tribune

THE WORLD'S GREATEST NEWSPAPER

Total Circulation, May, 1929: 1,174,577

METROPOLITAN SECTION

SENIOR CADETS AT MORGAN PARK GET DIPLOMAS

Graduation Ends Festivities of Four Days.

Commencement exercises for the graduating class of Morgan Park Military academy were held Wednesday morning at the Morgan Park Congregational church, following four days of festivities. Arthur Perrow, president of the Executives' club of Chicago, gave the commencement address.

In addition to diplomas, members of the graduating class received commissions in the Illinois National Guard and those who had completed the military work received eligibility certificates for commissions in the United States army reserve corps.

Alumni Day Observed.

Graduation festivities at the military academy began the Saturday preceding commencement with alumni day, when many former cadets returned for a golf tournament, baseball games, tennis matches, and banquet. Last Sunday a good citizenship program was held on the academy parade ground in which the Morgan Park High school R. O. T. C., and the Boy Scouts paraded with the cadets. The units were reviewed by Maj. Gen. Frank Parker, commander of the sixth corps area. Monday was lower school day and was spent in athletics for the younger boys. In the evening graduation exercises were held in Morgan Park Presbyterian church for the lower school boys while the cadets met in Blaker hall for a ceremony at which medals and athletic awards were presented.

Tuesday was class day with the special senior exercises held during the afternoon in the gymnasium and upper school athletic contests in the morning. The senior prom was held Tuesday night.

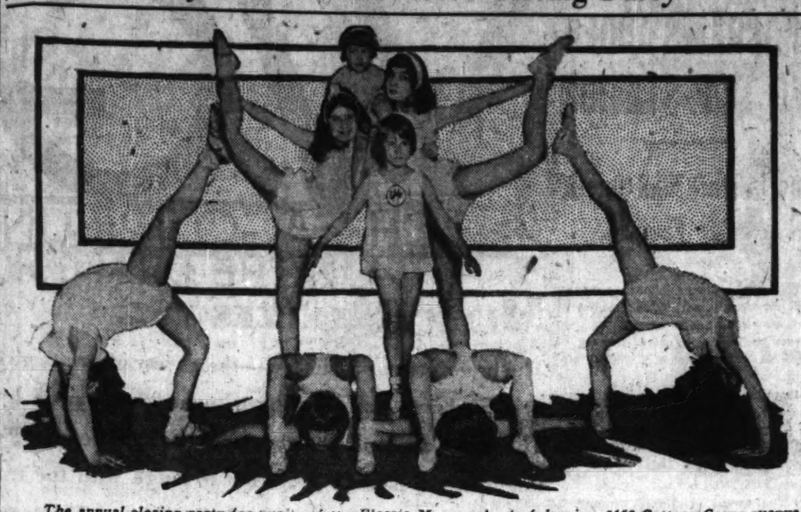
Officers of the graduating class were: George E. Schur, president; Ralph R. Leatzow, vice president; Vernon B. Credediio, secretary; Thomas E. Keating, treasurer; Peter M. Beinarauskas, sergeant at arms; and Maj. Edward Bouma, faculty advisor.

Members of Graduating Class.

Members of the graduating class of cadets included: Peter Beinarauskas, Paul Bergstrom, Lester Bern, John W. Blackidge, John Richard Burns, Guillermo Cabrera, Gilson E. Clarke, Milton Cohen, Robert Theodore Conklin, Vernon John Credediio, Theodore Eiselt, Ferdinand Fischer, William P. Forbes, Rube Sanford Frodin Jr., Robert Garen, Lawrence D. Grant, Edwin Gausselin, Aurel Eugene Goglin, Richard Dale Hebb Jr., Richard Campbell Hodges, Edward W. Johannes Jr., Walter M. Klaus.

Thomas Edward Keating, Ralph Richard Leatzow, Ralph Erville Macduff Jr., Robert H. North, George Thomas Payne, John E. Qualkinbush, Nord F. Richardson, Gilbert Y. Rubenstein, Henry A. Rutkowski, Maurice John Scanlon, George Edward Schnur Jr., Lowell P. Schultz, William W. Schultze, Richard Palmer Seaman, Hibbard M. Shelton, Robert P. Shimun Jr., Duane H. Stadelman, Phillip Vogel, Harry Charles Wall, Robert George Wallace Jr., George Eric Wiesl, Clarence A. Wortham.

They'll Dance at School's Closing Party



The annual closing party for pupils of the Flossie Mayer school of dancing, 6158 Cottage Grove avenue, will be held Saturday afternoon in the Pershing hotel ballroom. A program will be given by the pupils of each class. The picture shows some of the pupils who will participate. Front, left to right: Tootsie Frank, Clarice Rotman, Elaine Kalin, and Ida Price. Rear: Badana Price, Angeline Vata, Hermine Morris. Extreme rear: Sally Jean Bloom. [TRIBUNE Photo.]

ENGLEWOOD PASTORS INSTALL THE OFFICERS OF THEIR ASSOCIATION

Installation of the recently elected officers of the Englewood Ministers' association took place Wednesday at a meeting of the organization at the Englewood Y. M. C. A., 66th street and Union avenue.



D. HUGHES.

The new officers installed were: President, the Rev. Hampton Hough, pastor of the Englewood Methodist Episcopal church, 64th street and Stewart avenue; vice president, the Rev. George B. Drake, pastor of the Thomas Memorial church, 64th place and Himan avenue; treasurer, the Rev. J. M. Findlay Brown, pastor of the Eighth United Presbyterian church, 1301 Garfield boulevard; secretary, J. F. McFarland, executive secretary of the Englewood Y. M. C. A.

The Rev. Richard D. Hughes, pastor of the Emerald Avenue Presbyterian church, 67th street and Emerald avenue, is chairman of the program committee. The Rev. Charles G. Kindred, pastor of the Englewood Christian church, 66th place and Stewart avenue, is chairman of the membership committee. The Rev. C. F. Kleihauer, pastor of the Garfield boulevard Methodist church, 55th street and Emerald avenue, is chairman of the leadership training committee, and the Rev. Amos Thornburg, pastor of the Normal Park Methodist Episcopal church, 71st street and Union avenue, is representative to the Church Athletic association.

GIRL ATHLETES ATTEND TEA AT LINDBLOM HIGH

Officers of the Lindblom High School Girls' Athletic association gave a tea last week for representatives from similar associations in other Chicago high schools at the school last week.

Miss Dorothy Plunkett, president of the Lindblom association, presided at the meeting and gave the welcoming speech. Miss Edna Gardner, supervisor of the girls' athletic associations in the city, spoke of the progress made in the last year by the various associations. An open forum was then held, during which one representative from each school spoke of the activities of the organization in her school.

A musical program closed the afternoon's meeting. There was a violin solo by Miss Verna O'Leary and songs by Miss Bernice Kunde, both of whom were accompanied by Miss Helen Umbach.

Schools represented at the tea were: McKinley, Medill, Harrison, Phillips, Austin, Bowen, Fenger, Parker, Hyde Park, Englewood, Calumet and Lake View.

The speaker representing Fenger was Miss Martha James, Miss Ruth Scheuter spoke for Parker, Miss La Verne Hackenbarach represented Calumet, and Miss Walverta Swanson spoke for Bowen. The girls discussed various sports, such as golf, tennis, skating, horseback riding, volleyball, and baseball. Miss Scheuter in particular has interesting things to tell concerning the indoor golf instruction given during the winter at Parker.

SCOTTISH PIPER IS ALARM CLOCK FOR KING GEORGE

BOGNOR, England. — (AP) — King George at Craigwell house is awakened by bagpipes each morning just as at Buckingham palace.

Pipe Major Forsyth, the king's Scottish piper, is included in the staff their majesties have taken to Craigwell house, and every morning promptly at eight o'clock he will stand below the king's bedroom window and pipe him a Highland tune as an eye opener.

The king has had his favorite pipes for many years, and counts on the bagpipes to rouse him, except in wet weather, when he will not allow Maj. Forsyth to stand in the rain to play.

The major is usually very punctual, but one morning when the king was very ill at Buckingham palace he was a little late. Just after 8 a. m. the king asked, "Is it raining, nurse?" Before she could answer the pipes struck up, and the king smiled. "O, no, it's fine weather," he said.

Airplanes Carry Food to Ice Bound Island

FLENSBURG, Germany.—(AP)—For the relief of the inhabitants of the ice bound island of Pellworm in the North sea, the Lufthansa at the request of the provincial president and the minister of the interior organized a temporary airplane service between Flensburg and Pellworm.

GRADUATE 53 AT ENGLEWOOD HIGH EVENING SCHOOL

Dr. Charles Lunak Is Chief Speaker.

Fifty-three students were graduated from the Englewood evening high school at the exercises held Thursday in the school auditorium, 42d street and Stewart avenue. This class, according to members of the faculty, is believed to be the largest class ever graduated from an evening high school in Chicago.

Dr. Charles Lunak, assistant superintendent of schools, who is in charge of all evening schools, was the principal speaker at the exercises. The address of welcome was given by Benedict Theisen, class president, while a talk on "The Joy of Work" was given by William H. Drysdale, elected speaker of the class.

Gold Medal Is Presented.

Daniel F. O'Hearn, principal of the Englewood High school, presented Joseph Mathews with the gold medal given to the member of the graduating class who led in scholastic achievement for four years of high school work. Mr. Mathews responded with a speech of thanks.

The musical entertainment was presented by a quartet which was composed of members of the faculty. They were: Mrs. Harry H. Hornstein, Miss Joanna Zander, Earl A. Rosinbum, and Harry H. Hornstein.

List of Graduates.

Mr. O'Hearn presented the following persons with their diplomas: Howard E. Barclay, Miss Marion Blackman, Mrs. Nannie L. Burch, Salvatore Cosentino, Francis E. De Witt, Elmer G. Forgue, Carl H. Freeberg, James G. Gibson, Miss Inez Gleason, Jerome F. Grass, Miss Irene B. Gwizdowski, Victor W. Hiliger, Miss Alice M. Leonard, Angus MacDonald, Thomas H. MacRoy, Stanley H. Marra, Joseph Mathews, Herbert C. Oestermeyer, Arthur O. Palm, John J. Rafferty, Miss Gertrude E. Richter, Mrs. Mabel C. Schaaf, Miss Marie F. Skamarak, Julian P. Skrzypek, Miss Ellen E. Tegtmeyer, John Thomas, Benedict A. Thiesen, Richard Vanderberg, Miss Lillian A. Waterman, Miss Rose M. Whalen, Miss Irene R. Chobot, Mrs. Mildred A. Coons, Miss Blanche H. Crane, Stirling Donahue, Miss Elizabeth G. Drysdale, William H. Drysdale, Miss Loretta A. Geiger, Miss Hazel E. Harder, Emil C. Kann, Harry F. Lenz, La Verne Linnane, Ambrose F. Lyons, Miss Ann D. Clic, Lloyd M. Peklesma, Miss Tessie J. Rosen, Frank Roznick, Martin Rubin, Miss Josephine M. Smagacz, Earl W. Bruce, Miss Florence M. Dickerman, Miss Frances M. Dunlap, and Miss Ruth L. Pfeiffer.

Engelwood Kiwanis Hears Litsinger on "Taxation"

"Taxation" was the subject of an address by Edward R. Litsinger at the meeting of the Englewood Kiwanis club Tuesday at the Englewood Y. M. C. A., 66th street and Union avenue. Shepard Levine, radio artist, furnished the entertainment for the meeting. Raymond J. Crist, president, was chairman of the meeting.

DOLLAR SALE YIELDS TRANSPARENT STRAW HAT VALUED AT $8

The Tribune will pay $2 for each story of a best bargain obtained in a neighborhood store printed in the Metropolitan section. Address Bargains, Metropolitan Section, The Tribune. Make them short and snappy, writing on only one side of the paper, and print your name and address plainly.

HAND MADE HAT FOR $1.

Chicago, June 11.—Recently a department store on the south side had a dollar sale. Among the articles advertised were hats—a choice of any one in the store for a dollar. I purchased a beautiful hand made summer hat of delicate, transparent straw. Later a friend of mine, who is a milliner, estimated the actual value at about $8. Being just a normal woman and a natural bargain hunter, I consider this a real buy.

MRS. MILDRED BEYER.
5842 Commercial avenue.

LUNCH CLOTH FOR 40 CENTS.

Chicago, June 9.—I bought four fine linen dinner napkins for 10 cents each from a heap of soiled odds and ends on a bargain counter in a neighborhood store recently. When I had laundered them and fagotted them together I had a handsome lunch cloth worth $5.

MRS. KAY ROGERS.
1901 West 35th street.

BARGAIN, SIGHT UNSEEN.

Chicago, June 10.—I got my best bargain two weeks ago when a south side drug store advertised a prize package sale. The package I purchased, which cost 10 cents, contained a pint bottle of witch hazel, a tube of good tooth paste, and a yard of inch wide adhesive tape.

MRS. WILLIAM HEBATY.
6427 South Carpenter street.

WATCHFULNESS WINS.

Chicago, June 9.—Last year our neighborhood shoe store held a big sale. I purchased a pair of oxfords for $3.95. Just the other day I saw the same style shoe in the same store for $6.50.

DOLLY PETER.
6038 Crandon avenue.

CHILE BUILDS GAMING CASINO ON ITS RIVIERA

VALPARAISO, Chile.—(AP)—Chile's coast line in the vicinity of Valparaiso resembles the French and Italian Rivieras, and an effort is being made to turn Valparaiso and Vina del Mar, the seaside resort adjoining the city, into a second Monte Carlo.

A temporary casino has been constructed overhanging the rugged coast, and more than a million dollars will be expended in the construction of a permanent gambling and amusement place designed to become a leading resort of the west coast of South America.

This is the only place on the west coast where gambling is recognized as legal.

Roulette is the favorite game in the Chilean casino, and every night finds hundreds of players gathered about a dozen great tables.

COUNCIL READY TO O. K. PAVING CRAWFORD AVE.

Archer to 63d Stretch Is Covered by Ordinance.

The city council Wednesday ordered deferred until the next meeting an ordinance permitting the paving of Crawford avenue between Archer avenue and 63d street. Unless some unforeseen objection arises within the next few days, the ordinance will be passed at the next council meeting, and the paving petition will be filed in the County court.

This improvement is hailed by members of the Southwest Federation of Improvement clubs as an important step in the opening of Crawford avenue through the entire southwest side. Paving this stretch will provide a good road from the heart of the district at 63d street and Crawford avenue to the center of Chicago by way of Archer avenue, according to M. A. Seymour, secretary of the federation. The cost has been estimated at $476,000.

Seek to Improve Long Stretch.

The organization is attempting to have Crawford avenue improved from the drainage canal to 135th street, he pointed out, and while this project is an important part of the improvement, every effort of the federation in the future will be made toward obtaining the improvement of the remaining portions.

The federation has proposed that the portion of Crawford avenue south of 63d street be paved partly by the board with the aid of special assessments, and partly out of the state highway funds.

It is imperative that this street be improved soon, Mr. Seymour explained, since the Crawford avenue bridge across the canal will be ready for traffic within a few months and will be practically useless until some method of approaching it from the south end is provided. That part of the thoroughfare cannot be used in its present condition.

Other Projects to Be Passed.

The council also is expected to pass an ordinance at its next meeting permitting the paving of a system of south side streets as follows: Avenues M, N, and O, between 106th and 109th streets, and 107th, 108th, and 109th streets, between Green Bay and Ewing avenues. This project will cost $228,000.

BOYS SEEKING HONORS WITH MODEL YACHTS

Two of Chicago's model yacht enthusiasts packed their miniature craft and entrained for Washington, D. C., last Wednesday where they planned to enter their sailing boats in the annual national races sponsored by the Model Yacht Racing Association of America, which has headquarters in Washington.

Orville Sonntag and Thomas Malloy are the two members of the Chicago Model Yacht club of Ogden park who hope to return bearing national honors for their organization. The races will be held on the reflecting pool beside the Lincoln memorial today and tomorrow.

Fourteen model yacht racing clubs belong to the national organization, two of which have their headquarters in Ogden park, where they hold competitions among their members on the model yacht pool. The other clubs are situated in New York, Brooklyn, Boston, St. Augustine, Fla.; Toledo, Detroit, and Washington.

NEW MONUMENT OF ODD FELLOWS TO BE DEDICATED

The Rosehill Cemetery association I. O. O. F., will dedicate a new monument at the Odd Fellows' plot in Rosehill cemetery this afternoon. A. L. Yantis, past grand master of the grand lodge of Illinois, will be the speaker and the Drum and Bugle corps of Square post No. 333 of the American Legion will furnish the music. The association was formed in 1865 to provide a burial place for transient Odd Fellows who die in Chicago. A monument dedicated in 1868 was destroyed several years ago and the new one, 46 feet high and of Vermont granite, will replace it.

COMMENCEMENT ACTIVITIES OPEN AT LINDBLOM HIGH

Scholarship Banquet Opens Final Program.

Although graduation exercises at Lindblom High school will not be held until June 26 and 27, commencement activities started last Tuesday with an assembly in the morning and banquet followed by a dance Tuesday evening, in honor of the scholarship winners. They are Warren Thompson and Walter Manelkis, who were awarded the two year scholarship at the University of Chicago, and Miss Ruth Willard, who won the one year scholarship at the university.

The scholarship banquet was given by the Lindblom Honorary society, composed of third and fourth year students who have maintained an average of excellent or superior in all their studies for the last three semesters. The senior class annual dinner-dance will be given Thursday night in the girls' gymnasium.

Award Diplomas June 27.

The graduation exercises for the four year graduating class will be held June 27 in the Lindblom auditorium.

The address of welcome will be given by the class president, Elmer K. Koncel, and two other student addresses will be given, one by Miss Lillian Schley, who was chosen by members of the faculty for this honor, the other by George Staib, who was selected by his classmates. Robert Frase, by reason of standing highest scholastically in his class, will deliver the valedictory address. The address to the seniors and presentation of diplomas will be made by Harry Keeler, principal of the school.

There will be music by the Lindblom High school orchestra with a violin obligato by Miss Verna O'Leary, a piano solo by Miss Lillian S. Freeman, and choral selections by the Lindblom musical clubs, with Miss Helen Umbach at the piano.

Commercial Finals June 26.

The commencement exercises for graduates of the two-year commercial and technical courses will be held the evening of June 26. Addresses will be made by Ralph Levin, class president, and C. Paul Spade, an instructor at Lindblom. Miss Eleanor L. Smedburg will give the valedictory. Principal Harry Keeler will present the certificates and music will be provided by the Boys' Glee club directed by Miss Catherine Taheny, the high school orchestra, and Arthur Goettler who will play a cornet solo accompanied at the piano by Miss Emily Faegenson.

City of David Emerges in Syrian Excavations

JERUSALEM. — (AP) — Excavations on the Mount of Ophel designed to lay bare the City of David have revealed an ancient wall at a depth of 20 feet. It is thought to have formed part of a fortress of the Syrian army stationed by the Greeks in Jerusalem. One street has been cleared of earth. It is lined with the ruins of houses belonging to the Byzantine period. The buildings have mosaic floors of good design. Much of the pottery dates back to the time of the First temple.

"NEW BUSINESS OF THE CHURCH" TO BE TOPIC OF SERMON

"The New Business of the Church" will be the subject of an address by Rev. R. A. White at the services this morning in the People's Liberal church, 65th street and Stewart avenue.



DR. R. A. WHITE.
[Gibson, Sykes & Fowler Photo.]

The Rev. Mr. White, who has been pastor of the church for more than 37 years, was re-elected to the position at a recent meeting of the board of trustees.

The name of the Women's Aid society of the church, by vote of the members of the organization, was changed to the Women's club of the People's Liberal church, according to an announcement by Mrs. Una McRae Cropper, 7952 Langley avenue, secretary of the group. The work of the organization will be conducted along club lines in the future, she said.

THE CHUCKLE COLUMN

High school students, send in your best laughs to the Chuckle Editor of The Tribune. Two dollars will be paid for each jingle, joke, or verse printed in the Metropolitan section. Address your contributions to the Chuckle Editor, Metropolitan section, The Tribune. Write on one side of the paper only and print your name and address plainly.

Mr. Grievance—Look here, I came to see you about this paragraph announcing my resignation from the chamber of commerce.

Editor—But it's quite true, isn't it?

Mr. G.—Quite, but I should like you to explain why you printed it under "Public Improvements."

MARJORIE JANE REGAN.
7519 South Morgan street.

Judge—What proof have you that Sam hit you in the eye?

Plaintiff—Yo, honuh, Ah got it down in black and blue.

DOROTHEA V. MURPHY.
1454 West 72d place.

Sillycus—I never could understand why a chap shouldn't have more than one wife.

Sinnycus—When you are older you will realize that the law protects those who are incapable of protecting themselves.

LILLYAN MARGUERITE GILL.
620 West 41st street.

Exasperated teacher—Why is it that you are always late at class?

Student—Because of a certain sign I have to pass.

Teacher—What has the sign to do with it?

Student—The sign says: "School Ahead—Go Slow."

HELEN ROHRABAUGH.
7446 Eggleston avenue.

Sarcastic—Did you ever ride a donkey?

Stupid—No. Why?

Sarcastic—Why don't you get on to yourself?

L. MARKERT.
5562 Shields avenue.

Boy from big town—Got anything snappy in rubber bands?

Sally, the salesgirl—No, but we have something very catchy in fly paper.

RELEN KNIPE.
8139 South Paulina street.

Soliloquizing Sal—Folks, did you ever notice that we keep on shooing flies, but still they go around barefooted?

MARY JANE SCHUMACHER.
1311 Ridge street, La Porte, Ind.

The teacher was giving a drill in the meaning of words and their opposites. "Now tell me," she began, "what is the opposite of misery?"

"Happiness," said the class in unison.

"Of sadness," she continued.

"Gladness."

"And the opposite of woe?"

"Giddap!" shouted the enthusiastic class.

MARGUERITE ZACCARDI.
6140 West North avenue.

Junior—Columbus certainly was some prophet.

Senior—how do you make that out?

Junior—When he discovered America he shouted, "I see dry land!"

ROBERT D. REDDING.
145 Cleveland avenue, Whiting, Ind.

Inquisitive—Where are you going with nine buckets of water?

Peculiar—I've gotta drown a cat.

EDWARD J. MILLER.
3440 West 12th place.

Second story worker—Hullo, Bill. See you got a new overcoat. What did it cost you?

Pal—Six months. I don't wear cheap clothes.

GEORGE SMETANA.
5114 South Horne avenue.

Sunday school teacher — You shouldn't talk like that to your playmate. Had you ever thought of heaping coals of fire on his head?

Tommy—No, ma'am, I hadn't, but it's a peach of an idea.

EVELYN McMAHON.
7735 South Racine avenue.

Mistress—I am a woman of few words; if I beckon with my hand like this, that means "come."

New Maid—That suits me, ma'am, I, too, am a woman of few words, so if I shake my head like this it means, "I'm not coming."

ELEANOR M. LYDON.
R. 2, Box 7, M. S., Blue Island.

Soph—Where is your roommate?

Junior—If the ice is as thick as he thinks it is, he's skating; if it's as thin as I think it is, he's swimming.

ALICE LAHEY.
5733 South Carpenter street.

Doctor—What is your profession?

Patient—I'm a gentleman.

Doctor—Hm-m. I see? You'll have to try something else—it doesn't agree with you.

ESTHER BORGESON.
7733 South Carpenter street.

Romantic Rosie—Speak burning words of love to me, sweetheart!

Hopeless Harry—Hot dog!

RALPH ANTHONY.
634 North County street, Waukegan.

Mandy, at insurance office—Hab you all got some fire insurance?

Clerk—Sure; what do you want to take it out on?

Mandy—Mah husban'.

Clerk—Then you want life insurance.

Mandy—No, suh; Ah wants fire insurance. Mah husban' was fired fo' times in de last two weeks.

HENRY LIPSON.
529 Surf street.

Teacher—What do two pints make?

Fresh Kid—Two pints make one cavort.

MARY BURNS.
2661 Eastwood avenue.

She went to dad and asked him for
A brand new sealskin coat.
Said papa, "Seal is not for you,"
That's why he got her goat.

GORDON ARMBRUSTER.
804 North Taylor avenue, Oak Park.

Bill—Where to in such a hurry, Phil?

Phil—To save my brother.

Bill—What's the matter?

Phil—The nurse just called up and said that he's at death's door and the doctor is trying to pull him through.

RICHARD BROWNE.
329 East 36th street.

Prof. This gas is deadly poison. What steps would you take if it escaped?

Frosh—Long ones.

RAY DRUCKER.
920 Marianna street.

BECKER-RYAN & Co.
HALSTED AT 63RD STREET
$10 DOWN NO RED TAPE!
For Demonstration Phone Went. 4600
THE LATEST Majestic
$110 Less Tubes
This 7-tube radio with super-dynamic speaker. The last word in radio. Small carrying charge.
Installed Free!
One Year Free Service!
$2.00 PER WEEK



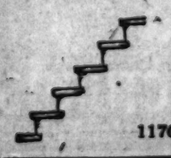
DEMOTHING
FUR STORAGE
SHIPPING
MOVING
Vacationing?
Protect your valuables in EMPIRE vaults, where thieves do not break in nor moths destroy
FURS AND GARMENTS
SILVERWARE—RUGS
TAPESTRIES—UPHOLSTERED FURNITURE
and other valuables
will be called for, stored in our vaults and delivered upon your return at moderate cost.
EMPIRE WAREHOUSES, INC.
1117 E. 63d St. — 3147 Cottage Grove Ave.
6820 Stony Island Ave. — 47716 Cottage Grove Ave.
5041 Lake Park Ave. — 6156 Wentworth Ave.
40th St. and Calumet Ave.
Phone Plaza 4000
EMPIRE MOVING STORAGE



SECRETARY to the President Via MacCormac School of Commerce



Up the Steps of Success



TRAINING and experience are the requisites for success in business. MacCormac School, that has helped others to the top, can help you, too.
Shorthand, Stenotypy, Accounting, Secretarial Training. Day and Evening Classes. Students Admitted Every Monday.
Fully accredited by the National Association of Accredited Commercial Schools.
Register for Summer Term Beginning July 1st to 8th
Call or Write for Information
1170 East 63rd St. Hyde Park 2130

Announcing
THE NEW 10 Tube SPARTON



NEW SPARTON EQUASONNE Model 931

for only $274.50
Complete with tubes
Beautifully carved high boy of Italian design, ultra powered and as grippingly harmonizing as a rare old cello.
The Smaller Model 930 sells for only $189.50 complete
EASY TERMS
BIG ALLOWANCE!
This Week on Pianos, Radios, Phonographs
Immediate Delivery
HYDE PARK MUSIC SHOP
Phone Fairfax 5000 — 1501 East 53rd St. — Open Every Evening

SUMMER TO BE BEST IN RADIO, EXPERT CLAIMS

High Power Conquers Old Bugaboo—Static.

CINCINNATI, O.—Summer is faced this year by radio manufacturers and broadcasters with more optimism than ever before in the history of the industry, according to Powel Crosley, radio expert. Summer radio as a separate entity is no more.

That "summer radio," as a separate and fearful factor in the radio industry is no more, is due more, perhaps, to the attitude of the radio listeners rather than to that of the manufacturers and broadcasters.

"Previous to last summer it was the custom of manufacturers to shut down their plants following the Christmas rush and not to begin operations again until time to prepare for the fall business," Mr. Crosley said. "With the coming of hot weather broadcasters revised their programs and cut expensive features to the bone. They made little or no effort to retain the better commercial accounts and thus materially contributed to the slump.

Fans Play Part.

"On the other hand, owners of radio receivers continued to use them through the summer months and in so doing found that better apparatus brought about better summer reception. As improved receivers were brought out each fall and the purchasers continued to use them during the following summer, it was noticed that reception was better. Listeners also brought about increases in power and thus struck a hard blow to summer static. Always quick to realize the advantages to them of a few extra watts in a station's power, they sent letters of praise to the broadcasters who added this power and neglected those who did not. As a result the more progressive of the broadcasters added even more power, and static became less disturbing.

Many New Listeners.

"Last summer was the most successful in radio history, both from a business and from a broadcasting angle. Some say that the season had a false stimulus due to the national political conventions and campaign and that business and broadcasting will fall off in 1929. This is not true, the stimulus given radio by the exceptional features of last summer will continue. These features brought hundreds, yea, thousands of new listeners into the radio field and taught them that summer radio is just as interesting as winter radio. Accordingly, these new converts will be at the loud speaker this summer listening to the good musical and other features just as they sat and listened to the politicians in 1932."

GOVERNMENT TO HANDLE PROGRAM IN AUSTRALIA

[Chicago Tribune Press Service.]

SYDNEY, New South Wales, June 15.—A new radio broadcasting scheme provides for the commonwealth government assuming control throughout Australia. Companies desiring to broadcast were invited to tender programs. The government accepted today the tender of the Fuller Vaudeville company, which has an extensive circuit in the capital cities but his hitherto not engaged in broadcasting. Tenders rejected included companies operating pioneer services, 2-FC of Sydney and 3-LO of Melbourne.

The government will receive all license fees, paying the agreed price for programs, and royalties fees. The technical operation of the stations will be by the Amalgamated Wireless company.

Answers to Quiz on London

1. Big Ben.
2. In the tower of the house of parliament.
3. It is the official residence of the prime minister.
4. Buckingham palace.
5. The prince of Wales.
6. In the Tower of London.
7. Beefeaters.
8. The Bank of England, which is on Threadneedle street.
9. Sherlock Holmes.
10. The underground.
11. Yes.
12. He is a Cockney. Bow Bells are the bells of the Church of St. Marz-le-Bow.
13. The site of the original walled city of London, around which the modern city has grown. It has its own police force.
14. It is the spot where the gateway to the city once stood. On state occasions the king here receives the keys of the city from the lord mayor before entering.
15. An intersection of several streets in the busiest part of London.
16. Rotten Row in Hyde Park.
17. It is supposed to be derived from the French "route le roi," or road of the king.
18. Charing Cross.
19. Fashionable.
20. Chinese and sailors.
21. A street where many of the fashionable clubs are located.
22. Pell mell.
23. It is the fashionable shopping street.
24. It is the street where the leading physicians and dentists have their offices.
25. Most of the important governments offices are on this street.
26. For its newspaper offices.
27. Bobby, referring to Sir Robert Peel, who reorganized the London police force.
28. Yes. Scotland Yard is the headquarters of the metropolitan police, which has jurisdiction over all London except the city.
29. It is the Criminal court of London.
30. The Royal Victoria hall, where Shakespeare and other classics are given at low prices.
31. Railroad terminals.
32. Covent garden.
33. Westminster abbey.
34. No. The Unknown Soldier is buried in Westminster abbey; the Cenotaph is in memory of all British war dead.
35. St. Paul's cathedral.
36. No. The former belongs to the Church of England, the latter to the Roman Catholic church.
37. In Westminster abbey.
38. In the British museum.
39. The great plague in which 100,000 citizens died and the great fire which destroyed 13,000 houses and checked the plague by killing the rats.
40. The monument commemorating the fire.
41. An Egyptian obelisk set up on the Embankment; it has no connection with Cleopatra.
42. The Nelson column in Trafalgar square.
43. Peter Pan.
44. Dick Whittington.
45. The architect who designed St. Paul's and thirty-one other churches.
46. Huge wooden figures supposed to represent two legendary giants of British history.
47. In Hyde park.
48. Through the city.
49. London bridge.
50. At Billingsgate, the fish market.

Inside the Loud Speaker

BY QUIN RYAN.

The Dempsey-Firpo fight took place on Friday evening, Sept. 14, 1923. Although it lasted only one round and fifty-seven seconds, it was one of the most thrilling of Dempsey's encounters. It was the first time that the mauler was knocked from his feet in the ring. We undertake to present it in radio broadcast lingo this morning.

Firpo was the Argentinian giant who came to America obsessed with the idea of capturing the heavyweight boxing crown. A series of preliminary fights demonstrated his ability as a worthy foe, and Tex Rickard matched him with the champion.

Now, let the announcer tell you the story.

ANNOUNCER—Good evening, ladies and gentlemen. This is W-G-N broadcasting direct from the Polo grounds in New York City.

We're down here next to the ring that Tex Rickard has set up near what corresponds to second base when the Giants are at home playing baseball in this big playground. It's after 10 o'clock here in New York and only the ring with its battery of Kleig lights playing over it, is illuminated. Ninety thousand fight fans are accommodated here in the semi-darkness, and they've been screaming and shouting for hours as one preliminary fight after another went its weary way.

Now the jam in the ring is subsiding, and Announcer Joe Humphries, the man with the megaphone voice, is waving his hat for silence. He's introducing Firpo, the "Wild Bull of the Pampas." Joe calls him, and the crowd shouts—listen to them! Now, Humphries is waving Jack Dempsey, the champion, to his feet, and the crowd goes mad once more. In a few moments the big fight will be under way. It's just a minute or two after 10 o'clock here in New York City.

Watch the ring, now—that's where all the excitement. The photographer and the camp followers are clearing out—only Firpo and Lavelle and Vega, his Argentinian friends, remain in one corner and Dempsey and Jack Kearns and Barney Dempsey are in the champion's angle of the arena. Johnny Gallagher, the referee, is summoning the men to the center of the ring for their instructions. It's to be fifteen rounds to a judges' decision, for a purse of $500,000 at least. The heavyweight boxing championship of the world is at stake. Johnny is motioning with his hands as he talks. Now, they're going back to their corners—in Dempsey's corner Kearns is rubbing the champion's chest and together they are staring across the ring at Firpo, whose right hand is now incased in the red leather of a boxing glove.

It will be just a few moments more now. There's the whistle! That means seconds out of the ring. Kearns is outside the ropes, and across the ring Lavelle and Vega are giving Firpo last minute advice in Spanish. Now, they're out!

Just two men, seated in opposite corners of that glaring white ring, all dusted with resin, waiting, waiting for the bell—and white shirted Johnny Gallagher leans against the ropes—he's waiting too—

[Gong.]

There's the bell! Round one!

Both men are out of their seats and in the center of the ring, and Dempsey is letting go with both hands—rights to the heart and lefts to the head. Firpo is swinging his arms like a pair of flails. This is not a boxing match—it's a fight! Zowie! Dempsey crashed Luis that time with a stiff left to the mouth! Now Firpo is swinging that great right hand, but Dempsey is dodging and ducking and weaving in under it and using his guard. It's sock and get socked all the way through! Dempsey is lathering Firpo with right handers to the heart. And there's a sock on the chin, and Firpo is down! The Argentinian is on the mat! Johnny Gallagher jumps in and his arm swings down once, twice, but



bow, and Firpo is crumpling up again—he's down! Firpo is down for the second time in this mad first round! Gallagher is counting off the seconds—from Firpo's corner come mad shouts in Spanish for him to wait for the count of nine, bu the Mad Bull just shakes himself and rises to his feet. Once again the sluggish brain gets that right arm set for a killing blow, and he rushes after Dempsey—the bristling black hair is wet and sweaty now, but still he keeps on—he's not hurt! Ow! He drives that right against Dempsey's head, but the champion ducks and sends home a right to the Bull's heart—Luis felt that one! His mouth is twisted! Whuup! Dempsey's left again—that hook!—to the jaw! Firpo's on the mat again! Dempsey has knocked Firpo down again.

But not for long! The challenger is starting to his feet—Johnny Gallagher hasn't counted off three seconds and Firpo is starting to his feet. He's mad! He's rushing after Dempsey, beating the air. Heaven help Jack if he gets in the way of those arms! He's got him! Dempsey is down! Firpo put that right over. A smash at the base of the brain! Jack Dempsey is on the mat! For the first time in his championship career, he's been knocked down. But he's conscious! He's waiting for the count. Gallagher is tolling off the seconds. Firpo has retired to one side of the ring, waiting for the champion to get up. The crowd has gone mad! Four . . . Five . . . Six . . . Dempsey is getting up, he's getting to his feet. He's been regaining his strength by that rest on the mat. Now he's on his feet, and Firpo steps out again. Jack is crouching down, waiting for the big Argentinian! There's a right! Dempsey shoots a right to the heart! And now—Oww! That left again! FIRPO IS DOWN! Dempsey has knocked Firpo down again! The Argentinian is on the mat! He's not bounding up like a rubber ball this time—he's waiting for the count—one, two, three, four, five, six, seven, eight, nine. He's on his feet! Now he's gritting his teeth and charging forward again! All he knows is to charge! The arms are waving again, and—Gee! Dempsey felt that one! Firpo shook the champion to his toes with that right hander to the head. Jack is socking right back, but backing away—Firpo is bearing down on the champion—now he's got Jack over against the ropes. That right hand is beating Firpo is up and after Dempsey like a mad bull, like the Wild Bull of the Pampas that he is, his two arms waving before him like the sails on a windmill.

Dempsey drives home another punch to the heart, but Firpo is coming right back for more. Oi! Look out for that right hand, Jack! Luis just swung one from his back that nearly grazed Dempsey's chin—the champ got out of the way just in time. Now they're in a clinch, but that won't last long. Owww! Firpo crashed through Jack's defense with a right hander to the heart. Jack is scowling! It hurt! Now Dempsey is tearing in once more, the same course; rights to the body and that Dempsey left hook to the head!

Firpo is banging away with that right hand. He's fighting his own kind of a fight—slug and get slugged. He drives a right hander to Dempsey's head—Oww! There's Dempsey's left, a hook from the elbow like a club—punch, punch, punch, and Dempsey drives back, and Whuup!

Ow! Firpo has knocked Dempsey out of the ring! A right hand to the head! He's landed in the laps of the newspaper men! Hear that din! Johnny Gallagher is so surprised that he hasn't started to count! Now Dempsey is crawling back into the ring. Clambering over the heads of the newspaper men. He's back in the ring, still on the mat, he's going to take the count. Three, says Referee Gallagher, four . . . five . . . six . . . seven—Dempsey is getting up. . . . Jack is groggy—as Firpo comes forward, he grabs those big arms and he's holding—Jack Dempsey is holding on! Now they're breaking and Dempsey is backing away, his arms dropping at his side—and Firpo is driving home that great right hand! Jack Kearns is yelling at Dempsey to bring up his guard. Now they're clinching! Away again, and they're slugging! Dempsey has gone into a clinch. Firpo has him groggy! It may be all over! Dempsey is still holding on.

[Gong!] There's the bell. That's the end of round one! Whew! What a scrap! Science has been tossed to the winds—they're just two cavemen in their fighting. We've been told all about that right hand of Firpo's—and it certainly is a sledge hammer. Listen to that mob. Ninety thousand of them on their feet and cheering madly. There's the whistle. The fighters sit there, waiting for round two.

[Gong!] There's the bell. Round two. Dempsey is out of his corner in a flash. That one minute rest has been enough, Dempsey is himself again! He's crouching, waiting for the first of those rights that Firpo deals out—the only punch that he carries—Oww! Dempsey has pushed the right away, and he's landing a bunch of lefts and rights to the body and head. Dempsey is still the champion by a long shot! Firpo is swinging his arms, but Dempsey is getting in under them with murderous rights to the stomach, that are making Luis twitch with agony. Ohhh! Dempsey landed a pair of lefts to the head! Luis managed to sneak over that right hand, but it's barely touched Dempsey's head—the champ is dodging and ducking and weaving and twisting about as only he knows how! Whuup! There's another left to Firpo's mouth! Blood is dribbling down the Argentinian's unshaven chin! And they continue to slug! Ow! Dempsey drove two lefts into Firpo's body.

The challenger is down. Firpo is on the mat again! Those lefts seemed to bury themselves in his vitals. Now he's twisting there on the mat—he's coming up again—bleeding and groggy—yes! He's groggy! Now he's on his feet, and Dempsey is fighting his kind of fight. They're slugging each other with everything they've got. Kearns is yelling to Jack to keep his guard high—Firpo gets through a right hand again—but Dempsey brushes it away—the steam's gone out of it, I guess—Dempsey is tearing in—rights and lefts to the body and head—Firpo can't hold on—he can only hit with that right—he tries again—but Dempsey is in there first with the punch. There's the right! Look out, Luis! Dempsey cracked Firpo with a hard right hander to the chin, and Firpo's arms fly up in the air in instinctive protection—two lefts to the body! Firpo is going down—he's on the mat!—he's lying on his face—it looks like the end this time—slowly Referee Gallagher is counting off the seconds. . . . two . . . three . . . four . . . five . . . Firpo's body is twitching and now he rolls over on his back. His face is twisted with pain, claret trickles from his mouth, his eyes are closed. His arms—that mighty right arm—are lying at his side—powerless . . . still the count—seven . . . eight . . . the crowd is silent—nine . . . ten!

Jack Dempsey is still champion of the world! He has knocked out Luis Angel Firpo!

PROGRAM HIGHLIGHTS

10 A. M.

WCFL [300], Chicago. The Rev. Copeland Smith.

10:40 A. M.

KYW [294], Chicago. Church of Christ, Scientist.

10:45 A. M.

WMAQ [448], Chicago. People's church.

10:55 A. M.

WENR [345], Chicago. Central church.

11:45 A. M.

WGES [220], Chicago. Catholic services.

1 P. M.

W-G-N [416], Chicago. Music; vocal.
NBC system. Roxy Symphony to KYW, WJZ, WJR, WBZ, WBZA, KDKA, WLW, WTMJ, WREN, WEBC.
WMAQ [448], Chicago. Trio.

1:30 P. M.

WMAQ [448], Chicago. Musical pilgrimages.

2 P. M.

Columbia network. Ballad hour to WMAQ, WABC, WCAU, WJAS, WADC, WFBL, WISN, WFBM, WKBW, WLBW, KMBC, WKRC, WGHP, KOIL, WCAO, WOWO, KMOX, WSPD, WNAC, WBK, WEAN, WMAL, WCCO.
WCFL [300], Chicago. Recital.

2:30 P. M.

KYW [294], Chicago. Matinee Program.
WENR [345], Chicago. Variety hour.

2:45 P. M.

WMAQ [448], Chicago. Baseball, Cubs vs. Philadelphia; also W-G-N, WCFL.

4 P. M.

WENR [345], Chicago. Varied program.

4:30 P. M.

KYW [294], Chicago. Orchestra.
W-G-N [416], Chicago. Arabian Nights.

5:30 P. M.

W-G-N [416], Chicago. Children's concert.
NBC system. Anglo-Persians to KYW, WJZ, WBZ, WBZA, WBAL, WHAM, KSTP, WEBC, KDKA, WLW, WJR, KWK, WREN, KOA, WTMJ.

6 P. M.

KYW [294], Chicago. Melody Weavers.
WCFL [300], Chicago. The Rev. Copeland Smith.
WGES [220], Chicago. Ensemble.
WMAQ [448], Chicago. Concert.

6:30 P. M.

Columbia network. La Palina hour to WMAQ, WABC, WFBL, WCAO, KMOC, WJAS, WOWO, WCAU, KOIL, WLBW, WMAL, WADC, WKRC, WFBM, WISN, WMAK, WNAC, KMBC, WEAN, WISN.

7 P. M.

NBC system. Enna Jettick Melodies to KYW, WJZ, WBZ, WHAM, KDKA, WJR, KWK, WREN, WTMJ, WHAS, WSB, WLW, WFAA, WSM, WOAI, KPRC, WKY, KSTP, WTHS, WMC, KOA, WEBC, WBAL.

7:15 P. M.

WCFL [300], Chicago. Orchestra.
NBC system. Collier's hour to KYW, WJZ, WBZ, WBZA, KDKA, KOA, WREN, WTW, WBAL, WHAM, KSTP.
WMAQ [448], Chicago. Musical program.

8 P. M.

Columbia network. Majestic Air Theater to WBBM, WABC, WNAC, WEAN, WRES, WFBL, WMAK, WCAU, WJAS, WADC, KMBC, WKRC, WGHP, WHK, KOIL, WISN, WCCO, WCAO, WOWO, KMOX, WSPD.
WCFL [300], Chicago. Orchestra.
WENR [345], Chicago. Talk; recital.

8:15 P. M.

NBC system. Atwater Kent concert to W-G-N, WEAF, WRC, WCAE, WWJ, WDAF, WSM, KSD, WGR, WEEI, WGY, WFI, WTAM, WOR, WSB, WMC, WFAA, KPRC, WOAI, WSAI, WOC, KSTP, WTMJ.

9 P. M.

KYW [294], Chicago. Week-end party.
Columbia network. De Forest band to WBBM, WABC, WNAC, WEAN, WFBL, WMAK, WCAU, WJAS, WADC, KMBC, WKRC, WHK, WLBW, WMAL, WGHP, KOIL, WCAO, WOWO, KMOX, WSPD.
WENR [345], Chicago. Edison symphony.
WMAQ [448], Chicago. Feature; music.

9:15 P. M.

NBC system. Studebaker Champions to W-G-N, WEAF, WFI, WGY, WTAM, KOA, KSTP, WCAE, WTIC, WRC, WGR, WWJ, WOW, WEBC, WTMJ.

9:30 P. M.

Columbia network. Around the Samovar to WMAQ, WABC, WNAC, WEAN, WFBL, WMAK, WCAO, WJAS, WADC, KMBC, WKRC, WGHP, KOIL, WSPD, WHK, WLBW, WMAL, WOWO, KMOX, WCAU, WISN.

9:45 P. M.

W-G-N [416], Chicago. Pullman Porters.

10 P. M.

W-G-N [416], Chicago. Tomorrow's Trib; harmony team.
WMAQ [448], Chicago. Music; features.

11 P. M.

KSTP [205], St. Paul. Feature; music.
W-G-N [416], Chicago. Dream Ship; music.

F. A. Moore Is Speaker.

Fred Atkins Moore, secretary of the Chicago Government Planning commission, was the principal speaker at a meeting of the Auburn Park Improvement association Tuesday evening at 633 West 79th street.

Tonight 7:45
(and every Sunday night)
QUIN RYAN
W-G-N
"Magic Carpet"
Vacation Tours in
WEST MICHIGAN

Sigma Kappa Pi Gives Card Party at I. A. C.

Members of the Sigma Kappa Pi sorority sponsored a card party Tuesday evening at the Illinois Athletic club. The committee in charge of arrangements was composed of Adele Conrad, 8053 Justine street; Lee E. Dulso, 8051 Sangamon street; Esther Gratza, 6657 Justine street; Elsa Lakemeyer, 1618 Humboldt boulevard, Edith Marie Nelson, 7943 Hermitage avenue; Margaret Petty, 9019 Laflin street, and Grace Robinson, 7340 Jeffery avenue.

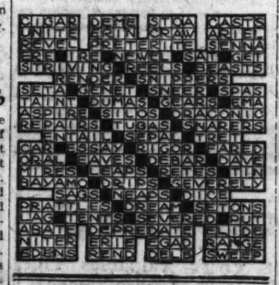
Mrs. Wm. Gorman Heads Barnabas Women's Club

Mrs. William Gorman, 9800 Hoyne avenue, was reëlected as president of the St. Barnabas Women's club at a meeting of the organization last week in the social rooms of the St. Barnabas church, 101st street and Longwood drive. Other officers elected are: Vice president, Mrs. Dennis Sullivan; recording secretary, Mrs. Fred Ritchey; corresponding secretary, Mrs. Charles Doerr; treasurer, Mrs. Thomas F. Casey, and social chairman, Mrs. Jay Farrell.



For SCREEN GRID and ALL OTHER A-C Sets

Cross Word Answers




Enjoy Your Radio—
Take Home a Set of
PERRYMAN RADIO TUBES
You will appreciate their clearer tone and longer life.
PERRYMAN ELECTRIC CO., Inc.,
McCormick Bldg.,
332 South Michigan Ave., Chicago.
PERRYMAN RADIO TUBES

TWO NEW RADIO PROGRAMS ADDED TO TRIB STATION

One Is Daily and One Is Weekly Feature.

Two new radio programs, one daily and one weekly, both of a reminiscent nature, were announced this week by Henry Selinger, program director of W-G-N, THE CHICAGO TRIBUNE station.

Beginning Saturday, and continuing every Saturday evening, the W-G-N players, under the direction of Harry W. Spingold, are reviving old time plays in a series called "Old Time First Nights."

"The Count of Monte Cristo," in which James O'Neill, father of Eugene O'Neill, starred; "The Two Orphans," "Richelieu," "Lena Rivers," and other famous productions of thirty and forty years ago will be included in the repertoire of the W-G-N players.

"Way Back When."

By way of novelty, Old First Nighter will attend each of the plays with his daughter, and will re-create for her and for radio listeners the various theaters as they appeared when O'Neill, Joseph Jefferson, and others of the old school strode the boards in their premieres. Jean Conover is adapting the plays to radio presentation. The curtain rises every Saturday at 8.

At once new and old, "Way Back When," a combination of spoken reminiscences and old fashioned music, is the other W-G-N feature introduced this week. It is broadcast every evening at 10:10, the time at which the Hungry Five went on the air previous to their vacation.

Old Time Tunes.

"In the Good Old Summer Time," "Little Annie Rooney," "On a Bicycle Built for Two," and similar tunes from pre-automobile days help to recaller the 'way-back-whens of W-G-N listeners.

Meanwhile, resting up in Wisconsin before they begin their new amusement park engagement, Louie's Hungry Five have forgotten "Ach! Du Lieber Augustin" and "Schnapps Waltz" and are concentrating on fishing, pretzels, and near beer.

PICK 200 BOYS FROM SOUTH SIDE TO ATTEND CAMP

A committee of citizens on the south side, under the leadership of Ald. Louis B. Anderson [2d] and Dr. Spencer C. Dickerson is selecting a group of 200 boys from among needy families in the Second, Third and Fourth wards to be sent to Camp Wabash on Rowe lake, Michigan, during the summer months.

Ald. Anderson believes that for every boy who is properly supervised and removed from the temptations of the streets of Chicago during the summer months, the citizens get a hundred dollars of protection in return. Vandalism and burglary grow out of the desire of the boy for amusement, excitement, luxury and money, he said, and for a small investment per boy, these wants are satisfied at the camp.

The Wabash Avenue department, Y. M. C. A., will serve 500 boys during the summer months, 200 of whom will be sent to the camp with all or part of their expenses paid through the assistance of many generous citizens of Chicago who appreciate the problems and needs of boys.

Headed by the Louis B. Anderson Civic club, the first group of 100 boys will sail Monday, July 8, on the steamship Banbridge for Camp Wabash. Every other Monday following an additional 100 boys will embark on their voyage across Lake Michigan.

Pullman Porters
Natural, Unaccompanied HARMONY
9:45

LAWRENCE SALERNO
Singing
"Funiculi-Funicula"
1:30

CUBS
Vs.
Philadelphia
Compliments of
BASKIN
QUIN RYAN
Reporter
2:55

PAT BARNES
and
OLD TIMER
7:00

MARK LOVE
Basso, Sings the
SUNDAY HYMN
1:15

HAWAIIAN GUITARISTS
Hickey & Johnson
1:00

Marlin Hurt
6:50

John Stamford
2:15

SKEEZIX!
And the Other Comics
UNCLE QUIN
12 noon

Dance Bands!
Coon-Sanders Nighthawks
7:30, 10:40, 12
Buddy Fisher
6:30

DINNER MUSIC
Drake Concert Ensemble
7:20

Clip the coupon. Send it in as soon as you have listened to W-G-N for 100 hours exclusive of other stations. Here are today's new members:

1865—Charles Kaliaz, Chicago, Ill.
1866—Mrs. Harry Johnson, Chicago, Ill.
1867—John Henderson, Chicago, Ill.
1868—Ray H. Coultrap, Chicago, Ill.
1869—Robert Finnerman, Chicago, Ill.
1870—K. D. Hannan, Madison, Wis.

I have listened to W-G-N for 100 hours exclusive of other stations. Please send me a certificate of membership in the 100 Club.

NAME .....

ADDRESS .....

WGN

THE CHICAGO TRIBUNE STATION ON THE DRAKE HOTEL

416.4 Meters — 720 Kilocycles

MUSIC BREEZES

The breeziness of a bus-top—the gayety of pretty girls at the prom—the crispness of dawn—all have been turned into music by that wizard, Goldkette. Through your loudspeaker comes the spirit of the New Music. Your fingers tingle as you listen. You want to laugh with the tunes. Notes race. Notes scamper. Notes make a crooked design. The trumpets sputter little notes. The trombones bellow large, organ-like notes. The director grins with delight as the clarinets hurry through two octaves and half way back. Three times today Jean Goldkette and his W-G-N Dance Orchestra reach their dancing climax: 1:30, 2:25, and 11 P. M.

BLUE NOTES



Three whispering voices and a deep guitar. Tom, Dick and Harry sing old songs, new songs or any songs that are rich with music. Smooth and round—quick and dexterous—each measure punctuated with the resonant voice of the guitar. Tom, Dick and Harry make all their own arrangements, and they know how to sing them. Hear the three snappy artists at 5:30 and 11 P. M.

KIDS

Listen, kids. The composers who have great names now were children once. They ran around and broke windows and made their mothers nervous, just like you. Besides, they didn't forget it. Once when Mr. Tschaikowski remembered he had been a child, he wrote a group of pieces to a Nutcracker! Can you imagine? A Nutcracker! Mr. Gaston du Moulin, who was little once, too, leads the W-G-N Symphony Orchestra as they play it. 5:45 P. M.

DETAILS OF TODAY'S W-G-N PROGRAM

Sunday, June 16
Chicago Daylight Saving Time

DAYTIME

11:30 to 12—Digest of the Day's News.
12 to 1—Reading of The Tribune Comics.
1 to 1:15—Hickey & Johnson, guitarists.
1:15 to 1:30—Mark Love, basso.
1:30 to 2—Jean Goldkette and his W-G-N Dance Orchestra.
2 to 2:15—Edward Barry, pianist.
2:15 to 2:25—John Stamford, tenor.
2:25 to 2:55—Jean Goldkette and his W-G-N Dance Orchestra.
2:55 to 4:30—Baseball: Cubs vs. Philadelphia.
4:30 to 5:30—Arabian Nights Entertainment.
5:30 to 5:45—Tom, Dick and Harry.
5:45 to 6:30—Children's Concert.

EVENING

6:30 to 6:50—Buddy Fisher and his Fishermen.
6:50 to 7—Marlin Hurt, tenor.
7 to 7:20—Pat Barnes.
7:20 to 7:30—Dinner Music: Drake Concert Ensemble.
7:30 to 7:45—Coon-Sanders Nighthawks.
7:45 to 8:15—Michigan Tourist.
8:15 to 8:45—Atwater Kent program.
8:45 to 9:15—Travel Guild.
9:15 to 9:45—Studebaker Champions.
9:45 to 10—Pullman Porters.
10 to 10:10—Tomorrow's Tribune.
10:10 to 10:40—Frank Roberts, tenor; W-G-N Symphony Orchestra.
10:40 to 11—Coon-Sanders Nighthawks.
11 to 12—Jean Goldkette and his W-G-N Dance Orchestra; Tom, Dick and Harry, harmonists.
12 to 12:35—Coon-Sanders Nighthawks; Buddy Fisher and his Fishermen.

ATION
720 Kilocycles

om—the crisp-
ard, Goldkette.
Your fingers
es race. Notes
tter little notes.
rins with delight
. Three times
is W-G-N Dance
ncing climax:



deep guitar. Tom,
, new songs or any
sic. Smooth and
s—each measure
voice of the guitar.
their own arrange-
sing them. Hear
30 and 11 P. M.

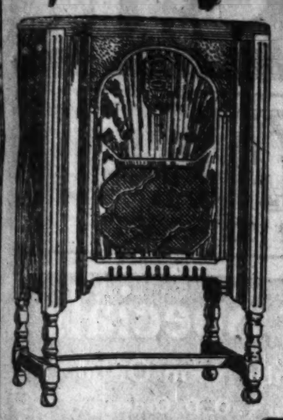
rs who have great
e. They ran around
ade their mothers
les, they didn't for-
haikowski remem-
e wrote a group of
you imagine? A
Moulin, who was
G-N Symphony Or-
P. M.

DAY'S
AM
Time

Dance Orchestra.
G-N Dance Orchestra.
elphia.
ent.
rmes.
cert Ensemble.
W G-N Symphony Or-
Dance Orchestra; Tom.
Buddy Fisher and his

THE NEW 1930

Majestic
ELECTRIC RADIO



Introducing Majestic's new Anniversary Models. Always the best—now proven beyond all expectations. Buy your set now from the Home of Majestic and receive perfect installation by factory trained experts. A Radio Masterpiece!

$137.50 Less Tubes



Power Detection and the new —45 tubes plus four tuned stages of radio frequency. Absolutely no hum and no oscillation at any wave length. Automatic sensitivity control gives uniform sensitivity and amplification in both high and low wave lengths. Improved Majestic Super-Dynamic Speaker. Jacobean period cabinet of American walnut.

NO A. C. HUM **$167.50** Less Tubes

FREE INSTALLATION

FREE DEMONSTRATION

Radio Service—All Makes
Convenient Terms

ALFRED PERLMAN
3546 S. Michigan Ave.
Calumet 4916 — Open Evenings

IMMEDIATE DELIVERY HERE
New Anniversary
Majestics

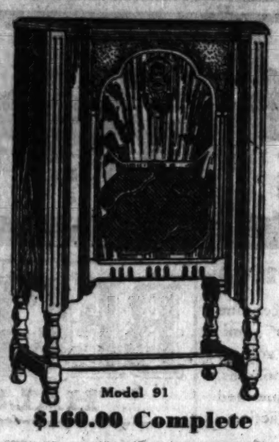

Model 91
$160 Complete

Introducing Majestic's new Anniversary Models. Always the best—now proven beyond all expectations. Buy your set here and receive perfect installation. A Radio Masterpiece!

$137.50 Less Tubes

Easy Payments
Trade In Your Old Set

HARRY C.
PERROTTET
2301 East 71st
OR
OUR NEW STORE, DAILY NEWS BLDG.,
CANAL AT WASHINGTON
FRANKLIN 1638-39


Model 91
$160.00 Complete

FIRST SHOWING
Anniversary Models
Majestic Radios
Buy from
Staley
One Year to Pay


Model 92
$190.00 Complete

Staley Furniture Co.
6815 Stony Island Ave.
Hyde Park 1105-1106

Power Detection . . .
is a new method of operating the detector tube by which greater current can be applied to it, and stronger speech and music handled, without choking or distortion.



Majestic
Power Detection removes the "Bottle-neck" in Radio Reception . . .

NOW music can sweep gloriously through the radio, unhindered and undistorted . . . complete, satisfying, true! Gone is the "throttling" action of old style detection . . . the choked, fuzzy effect on medium and low notes that prevented absolute realism. In Majestic Radio, power detection has opened up the "bottle-neck."

Adhering to *proved* tubes and *proved* circuits, Majestic presents yet another remarkable development in its *Automatic* Equal Sensitivity Control. Maximum range and power at the low waves . . . at the high waves . . . without need of touching other than tuning knob while finding stations.

Majestic's Anniversary Models . . . new Mighty Monarchs of the Air just released . . . present a combination of beauty, range and power unequaled by any other radio set *at any price!* Let the nearest Majestic Dealer demonstrate Models 91 and 92 . . . he will be glad to put one in your home for trial . . . no obligation.

GRIGSBY-GRUNOW COMPANY
5801 Dickens Avenue, CHICAGO, ILL.



Model 91 Power Detection and the new —45 tubes plus four tuned stages of radio frequency. Absolutely no hum or oscillation at any wave length. Automatic sensitivity control gives uniform range and power all over the dial. Improved Majestic Super-Dynamic Speaker. Heavy, sturdy Majestic power unit with positive voltage ballast insures long life and safety. Early English design cabinet of American Walnut. Instrument panel overlaid with genuine imported Australian Lacewood. Escutcheon plate and knobs finished in genuine silver . . . . $137.50 Less Tubes.



TUNE IN
Majestic Theatre of the Air over Columbia and American Broadcasting Systems every Sunday night, 9 to 10 Eastern Daylight Saving Time. Headliners of the Stage and Screen.

WHOLESALE DISTRIBUTOR
THE HARRY ALTER CO.
348 North Dearborn Street — Chicago, Illinois

Model 92 Power Detection and the new —45 tubes plus four tuned stages of radio frequency. Absolutely no hum and no oscillation at any wave length. Automatic sensitivity control gives uniform range and power all over the dial. Improved Majestic Super-Dynamic Speaker. Heavy, sturdy Majestic power unit, with positive voltage ballast. Jacobean period cabinet of American Walnut. Doors of matched butt walnut with overlays on doors and interior panel of genuine imported Australian Lacewood. Escutcheon plate, knobs and door pulls finished in genuine silver . . . . . $167.50 Less Tubes.

TIME PAYMENTS
Time payments in the purchase of Majestic Receivers are financed through the Majestic Plan at lowest available rates.

Licensed under patents and applications of R. C. A. and R. F. L., also by Latitphone, Lowell & Dunmore and Hogan License Associates.

Majestic
ELECTRIC RADIO

Introducing
Majestic's New Anniversary Models
Buy Here on Easy Terms
H. & H. Auto Supply Co.
6220 Cottage Grove
Phone Midway 2384

KINGS OFFER
FREE DEMONSTRATION
IN YOUR HOME
OF THE NEW
1930
Majestic
ELECTRIC RADIO
NO A. C. HUM

Absolutely No Obligation to Buy



PHONE TRIANGLE 5448 TODAY!

FOR A REAL TREAT IN RADIO RECEPTION

$167.50 Less Tubes
$190 Complete

IF YOU WISH TO PURCHASE SET AFTER TRYING IT

MAKE YOUR OWN TERMS

FOR YOUR CONVENIENCE
SO THAT YOU MAY SEE THE NEW MODELS WE WILL BE OPEN TODAY, 1 TO 6 P. M.

809 East 79th Just East of Cottage Grove — Kings RADIO CO. — Open Every Evening Till 10 P. M.

12 YEARS OF COURTEOUS SERVICE

Let Us Demonstrate to You
The Marvelous New 1930
Majestic
ELECTRIC RADIO
Without Any Obligation

EASY TERMS

HYDE PARK MUSIC SHOP
Phone Fairfax 5000 — 1501 East 53rd St. — Open Every Evening

The New Majestic ELECTRIC RADIO

No A. C. Hum
Perfect Reception



Absolutely no hum and no oscillation at any wave length. Automatic sensitivity control gives uniform sensitivity and amplification in both high and low wave lengths. Improved Majestic Super-Dynamic Speaker. Jacobean period cabinet of American walnut.

Free Demonstration, Delivery and Installation

$167.50 Less Tubes

Terms to Suit Your Income

Garfield Battery Service Station, Inc.
15 E. Garfield Blvd.
Wentworth 1113 — Open Evenings

STUDENTS TO GET ROSELAND POST SERVICE MEDALS

Legion to Honor Fenger, Pullman Graduates.

Roseland post, No. 49, of the American Legion, will present its service medal to students of Fenger and Pullman Technical High schools at the graduating exercises of these schools to be held during the last week of this month. This medal is awarded semi-annually to the member of the graduating class selected by the faculty of the school as having given the greatest service to the school. The award is made under the direction of the Americanism officer of the post, Maj. Albert V. Becker. The medal for athletics offered annually by the post for athletic competition at Palmer park will be awarded by the post athletic officer, James Stinson.

Dr. Herman N. Bundesen, coroner of Cook county, will be the speaker tomorrow night at the meeting of Square post, No. 223, at the Midway Masonic temple, 61st street and Cottage Grove avenue. Dr. Bundesen will speak on "Crime of Cook County." This will be an open meeting and invitation has been especially extended to the women who were workers on poppy day. Also, the wives and other women members of the veterans' families are invited, as it will be ladies' night at Square post.

Efforts of the Cook county council to bring the national convention of the Legion to Chicago in 1933 were pledged in a resolution adopted at the latest meeting of the council. A committee is expected to be appointed to cooperate with the Chicago Association of Commerce in the campaign to win the convention. Assurance has been given, it was announced, that if the convention comes to Chicago special arrangements for the delegates will be made at the World's Fair.

Brig. Gen. Abel Davis will be the speaker at a meeting of Advertising Men's post, No. 38, to be held in Hotel Sherman tomorrow noon. His message will be on "Americanism."

Peoples Gas post, No. 336, is having its semi-annual roundup on June 18, at 8 p. m., in the Peoples Gas building. More than 100 members are cooperating to make it truly a roundup of old and new members. Chairman Ralph J. Hoberg has secured good entertainment, refreshments will be served and several attendance prizes will be given. Delegates to the department convention will be elected.

"Is there no balm in Gilead?" Is there no physician there?" Fort Dearborn post, No. 268, after reviewing the success of its spring activities, answers "yes." There was that childrens' party at which seventy-five youngsters, including thirty-one handicapped children from Christopher school, played the harmonica. There was the happiness of the seventy Boy Scouts at their party. There was the trip to Normal last Sunday, when W. C. Wakefield, commander of the post, and Mrs. Wakefield, president of the auxiliary, with members of both organizations, caught the smiles of happy boys and girls. Dearborn post auxiliary, in keeping with Flag day, has purchased a beautiful "Old Glory," and will have it dedicated at its first meeting with Mrs. George Kellogg, national defense chairman, officiating.

Chicago Labor post, No. 745, will hold its next meeting at its clubhouse, 4356 Jackson boulevard, at 8:30 o'clock tomorrow night, according to announcement from Commander James Murphy.

The new regime will take over command of Voiture 220 of the Forty and Eight, Friday evening at the Hotel La Salle when the newly elected officials of the local voiture are formally inducted into office as follows:

C. E. Taylor, of Chicago Stock Yards post, No. 332, chef de gare.

George Sugarman of Rogers Park post, No. 208; A. L. Brodie of James G. Brophy post, No. 195; Robert E. Casey of Chicago Police post, No. 207, and Lisle Hart of North Shore post, No. 21, chefs de train.

John R. Caldow of Harold A. Taylor post, No. 47, commissaire intendant.

C. J. Hughes, of Chicago Loop post, No. 144, correspondent.

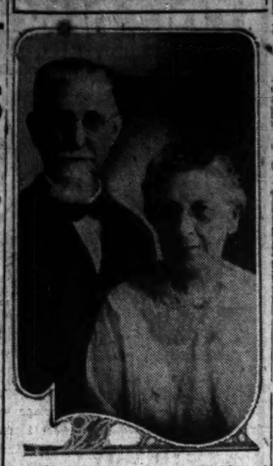
Charles Roth, of Oak Park post, No. 19; Henry Gano of Chipilly post, No. 210, and Charles Kamp of Forges post, No. 196, cheminots.

Edward Hines Jr. chapter, No. 10, Disabled American Veterans of the World War, recently installed new officers as follows: Roy Cunningham, commander; Herman H. Welmer, D. S. C., senior vice commander and adjutant; Edward J. Powers, D. S. C., first vice commander; Robert Spraggon, second junior vice commander; William Bouliotis, third junior vice commander; Arthur Zohn, treasurer; Edwin Baldus, color sergeant; John McCarthy, sergeant at arms. Members of the executive committee are Carter M. Smith, John De LaCour, Omar Cooper, Patrick J. Hynes, Hyman Gordon, and Harry Walsh.

The annual basket picnic of Harold A. Taylor post, No. 47, will be held Sunday, July 7, at the House of Niles Grove. Comrade Walter Goldsmith gives out the word that the location is an ideal spot for a picnic and easy to reach. Dancing, music, games for children and adults, and numerous entertainment features are on the program for both afternoon and evening. On the arrangement committee are Harry Beeson, Dr. Walter Goldsmith, and Chester Woolman.

Van Buren post, No. 401, is already planning on its picnic to be held at Morton Grove on Sunday, Aug. 4. Commander L. M. Hanna intends that this event shall go over with a bang. Van Buren post's membership of 454 makes it second high in the district and entitled to five delegates at the next state convention.

WED 50 YEARS



Mr. and Mrs. A. F. W. Fedder of Hammond, Ind., who celebrated their golden wedding anniversary yesterday with a service in St. Paul's Lutheran church, followed by dinner and a reception at the Woodmar Country club. Mr. Fedder was born in St. Louis, Mo., Oct. 3, 1858. Mrs. Fedder was born Nov. 22, 1860, in Tolleston, Ind. They have six children living. Mr. Fedder is now secretary of the Hammond Building Loan and Savings association.

DEMAND OPENING OF NEW ARTERIES INTO SOUTHWEST

At a meeting of the Hamilton Park Improvement association held Tuesday night in Hamilton park field house, delegates to the South Side Federation of Improvement associations were instructed that the association favored immediate action toward the opening of Michigan avenue at 63d street, in order that traffic congestion to the south and southwest sides could be eliminated from 63d to 68th streets, the widening and repairing of Vincennes avenue from 67th street to 107th street, and the opening of Wentworth avenue from 73d street to 74th street.

This is in accordance with the policy favored by the Beverly Hills Business Men's association, of which W. C. Waddell is president. James Hyland, 7349 Vincennes avenue, is president of the Hamilton Park Improvement association.

Complaints on ground tax rates covering certain streets within Hamilton park district were made out and forwarded to the board of assessors, requesting a reinvestigation and lowering of the present rates.

Methuselahs Numerous in Tacubaya, Mexico

MEXICO CITY.—(AP)—Neighboring Tacubaya claims Mexico's longevity record. Five centenarians have died here within two months. The record shows 40 other recent deaths of persons over 85.

200,000 12-Page Circulars Distributed For Our Friend-Making Sale

Worth While Bargains in All Departments

Again—the "Friend-Making" Sale. But this is not merely the name of a sale, but a genuine endeavor to show our appreciation of your friendship and co-operation. This—our semi-annual event is one of supreme satisfaction to us, not alone because of the tremendous volume of business transacted but because of the public's confidence in this store—and its policies. You who know the Becker-Ryan store will need no urging—you who are not as yet acquainted with us are invited to make this store your shopping home. Our policies insure satisfaction.

BECKER-RYAN & Co.
HALSTED AT 63RD STREET

LIFEBUOY HEALTH SOAP



Actual $1.00 Value!

Limit—10 bars to a customer. Sorry, but no mail, phone or C. O. D. orders. None sold to children. None delivered. Very special,

10 BARS 49c

Becker-Ryan—Main Floor.

ARMOUR'S VERIBEST TOMATO SOUP 7c



No. 1 Size Can, 4 for 25c. CAN,

Armour's Veribest PORK and BEANS	Armour's Veribest PEACHES	Armour's Veribest CORNED BEEF
No. 2 can, 8c	Yellow cling halves, No. 2½ can, 19c	No. 1 can, 19c

Becker-Ryan—basement. No mail, phone, or C. O. D. Orders.

Morning Specials

9:00 A. M. Until Noon Only

No Mail, Phone or C. O. D. Orders
Right Reserved to Limit Quantities

Girls' Wash Dresses — You'll want several of them! Made of fast color Dimities and Prints. Sizes 7 to 14 years. Monday morning, while they last, **39c**

Women's Pinafore Aprons — They're very neat and attractive. Made of fast color Prints. Large, medium and small sizes. Monday morning, **29c**

Infants' & Children's Sox — A sample lot of infant's and children's sox. Large selection of fancy colored patterns. 35c and 50c qualities. Monday morning, pr., **14c**

100 Aspirin Tablets — A bottle should be in your medicine cabinet. The 5 grain size. 100 in each bottle. On sale Monday morning only, **19c**

Samples! Stamped Goods — Scarfs, Aprons, Center Pieces, Pillow Tops, Towels, Rompers, etc. Stamped on splendid quality fabrics. Values to 50c. Your choice, **19c**

Heavy Rag Rugs, 27x54 In. — Useful, attractive and serviceable. Made of clean new materials, size 27x54 inches, fringed ends. Monday morning, each, **44c**

Colored Pillow Cases — Of excellent quality muslins, in rouge, Peach, Lavender, Blue or Pink. Sizes 42x36 inches. Monday morning, each, **25c**

Porto Rican Towels — They're very very attractive. Hand embroidered on cream colored cotton crash. Assorted designs. Monday morning only, **15c**

36-In. Drapery Chintz — You'll be surprised when you see the beautiful designs. Splendid quality. Greatly underpriced for Monday morning only, yd., **29c**

Girls' Voile Dresses — Special lot of girls' beautiful Voile dresses. Trimmed with ribbons and ruffles. Some hand embroidered. Sizes 2 to 4. Choice, **39c**

'Hickory' Rubber Aprons — Coverall style. Made of gum rubber, pastel shades. Shirred edges, with pockets. 50c values. Monday morning, choice, **29c**

Women's Smart Handbags — Only 250 in the lot! Made of leathers and leatherettes. Reptile and smooth grains. Substandards of dollar values. Choice, **39c**

Men's Broadcloth Shirts — A price so low that you will do well to buy at least 6 of them! Solid colors and fancy patterns. Monday morning, each, **69c**

Men's Novelty Pajamas — They're made of good grade percales and come in assorted patterns. Not in all sizes. Your choice, Monday morning only, **68c**

Men's Athletic Underwear — What? Only 39c for men's athletic union suits! Made of good quality nainsook. Regularly at 69c. Monday morning only, **39c**

Boys' Percale Blouses — Regular 89c values! See what you save. Made of fine percales. Sport or attached collar styles. Monday morning only, **37c**

Junior Wash Suits — About half price for little boys' novelty wash suits. Oliver Twist and Flapper styles. Various colors. Monday morning, each, **58c**

J. & P. Coats' Thread — For machine or hand sewing, black or white. Numbers 40, 50, 60 and 70. Monday morning only, 12 SPOOLS for only **37c**

Guaranteed Alarm Clocks — "Commodore" guaranteed alarm clocks, 30 hour alarm, bell top. On sale Monday morning only, **44c**

"Hickory" Baby Pants — Ventilated and other styles. Medium and large sizes. White, flesh and natural. 50c values. Monday morning, pair (Notion Dept., Main Floor), **9c**

Enameled Sauce Pans — Usually at 65c! White enameled sauce pans. Triple coated. Long handle. Monday morning only, **29c**

12 Beverage Bottles — Now is the time you can use plenty of them. Of green glass, pint size. On sale Monday morning. Dozen, **29c**

Women's Linen 'Kerchiefs — Quite unusual! Women's pure linen handkerchiefs. White only. Midget hems. (12 limit.) Monday morning only. Each, **6c**

Men's White Duck Pants..... 88c

1000 Pieces Women's EXTRA SIZE Lingerie

Fashioned of De-Lusterized Rayons



87c

Rayons of the better kind—rayons that wash splendidly and wear surprisingly long.

—Bloomers—Step-ins
—Panties—Shorties
—Chemises

Beautifully tailored styles. Favored high shades. Well worth to $1.69. On sale Monday.

Becker-Ryan—Second Floor.

Women's and Misses' New Summer Dresses



2 for $5

Beautiful styles—carefully made in every detail. Sizes 16 to 46.

—White Gabardines
—"Show Boat" Dresses
—Gloria Rayon Taffeta Dresses
—Printed Rayons
—Rayon Foulards
—Printed Voiles

Long or short sleeve styles. The price is indeed reasonable!

Becker-Ryan—Second Floor.

9x12 Ft. Seamless Feltoleum Art Squares—Special 5.77

They look like rugs, only border design is omitted. Durable quality. Beautiful colorings. Subject to slight imperfections. On sale Monday,

Becker-Ryan—Third Floor.

Dr. Gardner's Women's Arch-Support Cushion Comfort Footwear

—Hand Turned Flexible Soles
—Steel Arch Support
—One Strap
—Two Strap
—Three Strap
—Oxford Ties
—EEE Lasts

Know the meaning of genuine ease and comfort by wearing Dr. Gardner's famous Arch-Support Cushion Comfort Shoes. Not only comfortable but stylish and serviceable as well. Made on EEE lasts and patterns. Sizes 4 to 9. Constructed of Patent Colt and Brown Kid leathers. Thousands of pairs sold to satisfied women everywhere.

Worth $5.00—On Sale Monday



2.95



Becker-Ryan—Main Floor.

American Lady



A Figure Stylist from New York Is Here to Serve You

Consult her without cost or obligation. She is here to tell you just what particular type of foundation garment is best adapted to your figure.

ALL THIS WEEK

This is an unusual service. We feature an extensive line of American Lady Corsets, Girdles, Combinettes and Composettes.

American Lady Romany Girdles

An effective side hooking girdle that affords controlling influence with the utmost comfort, and provides that glove-like smoothness—the underlying success of smart appearance.

3.50 to 10.00

Becker-Ryan—Second Floor.



Oshkosh B'Gosh or "Justrite" Overalls & Jackets

Union Made Per Garment **1.57**

Favorite brands! Of heavy double duty denims. Sizes to 42.

Becker-Ryan—Main Floor—Annex.

Unusual Blanket Service!



WOOL BLANKETS receive our special attention and most painstaking care. They are washed in rain soft water with Ivory Soap, dried in soft, balmy air, and renapped like new by a special process—our new renapping machine. Send us your blankets today. They will be returned clean, fresh and sweet—much nicer to sleep under! Satisfaction guaranteed.

Double Wool Blanket, washed and renapped, $1.00
Single Wool Blanket, washed and renapped, .50

No Marking

WE USE IVORY SOAP EXCLUSIVELY

THE BEST LAUNDRY CO. INC.
"All that the name implies"
PHONE OAKLAND 1386

Trunk Bargains

5-Ply Fibre Wardrobe
Full Size $15.00



ELI
3020 S. State Street

PART 11

Chicago Sunday Tribune

THE WORLD'S GREATEST NEWSPAPER

WANT ADS

JUNE 16, 1929.

LOST AND FOUND.

TO FINDERS.

If you have found a cat or dog, a pocketbook, jewelry, or fur, and cannot locate the owner through the "Lost and Found" ads in today's Tribune, call and go through the "Lost and Found" index at the PUBLIC SERVICE OFFICE, 1 S. Dearborn-st.

TO LOSERS.

When you advertise a lost article in The Tribune, your advertisement receives the benefit of free listing in The Tribune Public Service Office at 1 S. Dearborn-st. for a period of two months. Such service facilitates the recovery of lost articles. Advertise.

BROOCH—LOST—CAMEO MOUNTED, IN gold frame circled pearls, from Diversey in cab or ent. to 20 S. Dearborn., Mon., June 10; keepsake; rew., Wood, Lin. 4780, Apt. 401.

BROACH—LOST—FRI. AFTERNOON, VICINity Catalpa and Clark; oblong, small colored stones; valued as keepsake; reward. HUNT, Longbeach 1900.

CAT—LOST—ORANGE, ANGORA, FEMALE, child's pet, rew. Gullickson, Kildare 2748.

COIN PURSE—LOST—CONT. BILL, BET. Wilson-Leland-av.; ostrich hide; sentiment. Please call Lake View 8215.

DIAMOND RING

lost; solitaire diamond and platinum setting. Liberal reward. No questions asked. Miss Dickinson, FRANKLIN 7400, LOCAL 383.

DIAMOND BARPIN—LOST—LARGE AND small diamonds. North Side. Friday. Reward. Phone Randolph 2171.

DOG—LOST—WIRE-HAIRED FOX TERRIER, short tail, brown ears, name "Rusty." Return 41 E. Division-st. Reward. Superior 7181.

DOG—LOST—BOSTON BULL MALE, IN VIcinity 50th and So. Park; blind in left eye. Reward. Phone Stewart 9663.

DOG—LOST—MAY 26; MOLE POODLE; pink nose; answers to "Pinky." Old lady pet broken. Reward. Cap. 0502.

DOG—FOUND—BOSTON BULL MALE. Austin 8169.

FITCH FUR — LOST — FRIDAY; NORTH Western depot. Pensacola 8826.

MESH BAG—LOST—GOLD; MON. AFT. IN or near So. Shr. C. Club; rew. S. Shr. 1511.

PINS—LOST—2, ON CHAIN; LAMBDA CHI Alpha-Alpha Gamma Delta; lost in loop. Wednes.; rew'd. La Grange 2116; rev. char.

POUCH BAG—LOST—GREEN BEAD. AT United Artists' Theater Tues. eve.; val. as keepsake; reward La Grange 2116; rev. chge.

POLICE DOG—LOST—LIGHT COLOR, BLK. nose. Reward. 2846 N. California-av.

RINGS—LOST—2 DIAMOND SOLITAIRES; vicinity Wellington Arms Hotel, early Friday a. m.; several carats; questions asked. Bittersweet 4600, 2870 Sheridan-rd., Apt. 514.

RING—LOST—DIAMOND, 3 LG. DIAMONDS, between 71st, South Shore-dr. or 77th and Emerson, or in Yellow cab; reward. MR. ERLEN, Wabash 8483.

WATCH AND KNIFE—LOST—R. I. ZEDDES engraved; very liberal reward. Tri. 9600.

Wrist Watch and Bracelet

Lost—Gold, Elgin, monogram E. M. W. Phone Wabash 1322. Rew.

WRIST WATCH—LOST—WHITE GOLD, ON State-st. car or at 36th and State-sts.; reward. Kenwood 2570.

WRIST WATCH—LOST—WHITE GOLD; ELgin move.; between 30 N. Mich. and State and Wash. Reward, Delaware 0675.

WRIST WATCH—LOST—LADY'S; 7 GOLD, marked M.D.H., from W.D.; liberal reward. Rm. 312, 39 S. La Salle-st., Randolph 6176.

WRIST WATCH—LOST—WHT. GOLD, LINK band; in Grant Park, Mich. and Randolph, in evening. Reward. Mansfield 6261.

$2,000

Reward, $100 for information leading to its recovery. No questions asked. Left in Yellow Cab, Quincy and Clark-st. June 1, 1929, between 11:30 and 12:30 noon. Globe Indemnity Company. 175 W. Jackson Blvd.

BLUE PRINTS AND 2 PLANS—LOST—Saturday, a. m., at Wabash and Monroe-sts. Reward if returned Monday a. m. Phone State 4858.

PERSONAL.

ANNIE CLOSESE BURNS,

who formerly lived on the west side in 1880 and was bridesmaid to Emma May Devaney and George Adams, who were married July 30, 1886, get in touch with Blanche Adams Morrissey.—Virginia 2094. Very important.

PERSONAL—PERSONS WANTED, UNclaimed money; you may be one of the many thousands advertised for to benefit. Send full name to Day & Co., 140 Strand, London, England. They inform you free whether it has ever been advertised. Inquiries and investigations, family histories traced. Established 30 years.

PERSONAL—HEIRS OF JAMES F. BUTLER who lived at 4117 Wabash in 1901, please write. Estate matter. Address G A 314, Tribune.

PERSONAL—HENRY KICH, COMMUNICATE with brother at 3401 Caroline-st., St. Louis, Mo.

PERSONAL—PROF. MAN AND WIFE, MOTor camp trip to Cal., return Sept.; take 1 chr. exp.; ref. exch. 2831 Wash.-blvd.

PERSONAL—LADY DRIVING BUICK TO Boston, wants lady sharing expenses; refs. exch. Address S D 125, Tribune.

PERSONAL—LADY DRIVING TO CALIF. will take 2 ladies or marr. couple; share exp.; refs. exch. Address O 948, Tribune.

PERSONAL—2 WOMEN TAKING 10 WEEKS leisurely economical tour of east will take 2 women. Normal 1135.

PERSONAL—MAN DRIVING COACH TO Los Angeles take 2 or 3 men; sh. exp.; refs. exch. Address O 451, Tribune.

PERSONAL—F. L. S. MATTERS STRAIGHTened out; wherever you are phone me at ben's, ternie.

PERSONAL—NOT RESPONSIBLE FOR debts contracted by anyone but myself. Mr. Michael Tadeusz, 1012 W. 22d-st.

PERSONAL—YG. MAN DRIVING CALIF. desires same to share driving, expenses; refs. exch. Wilmette 895-Y-3.

PERSONAL—I WANT TO HEAR FROM you. Call Mother, PEGGY.

PERSONAL—EVELYN F.—PLS. MEET ME at Josephs any Mon. aft. 4:30p.m.—L. F.

PERSONAL—MARIE: SERIOUSLY ill. Calls for you. MARIE.

PERSONAL—LES.: PREASE PHONE L. B. Anxious CONNIE.

CLUB AND ASS'N MEMBERSHIPS.

COUNTRY CLUB ON LAKE GENEVA.

This club is a veritable palace, with no equal in this part of the U. S. Here you can spend your summer vacation and weekends the year round at minimum cost amid the surroundings and congenial companions; golf, tennis, children's playgrounds, and bathing beach. Investigate this wonderful opportunity while it lasts. You will be delighted to learn of its economy, convenience, and pleasure; Gentiles. Address S Y 132, Tribune.

GOLF CLUB

Prev. club, north side, 18 hole championship course and club house complete; no assessments; fixed reasonable dues. If interested apply immediately and I will arrange for play as my guest. Address S Y 137, Tribune.

MEDINAH COUNTRY CLUB

Membership for Sale.

Best offer takes it.

Address S E 167, Tribune.

CAMBRIDGE CLUB

Life membership for sale at a bargain; no dues or assessments. Address S E 319, Tribune.

OWNER LEAVING CITY MUST SELL, ILLInois Athletic club and Medinah Country club memberships. Will accept any reas. offer. Address G 363, Tribune.

AM LEAVING TOWN, WILL SELL COLUMbian Country club and Cass Del Mar membership at sacrifice. Address S B 478, Tribune.

PUBLIC DAILY FEE GOLF COURSE, HILL Crest Golf Club, Barrington, Ill.; Northwest highway; perfect 18 hole course. Ph. 6350.

WILL BUY LIFE MEMBERSHIP IN LAKE Shore Athletic club; give lowest cash price. Address N 315, Tribune.

WANTED TO BUY CHARTER OR LIFE mem. L. Sh. Ath. C. State lowest cash price first letter. Address N 516, Tribune.

FOR SALE—RESIDENT MEMBERSHIP IN Illinois Athletic Club; make offer. Address F Y 74, Tribune.

OLYMPIA FIELDS GOLF CLUB—CHARTER membership; no transfer fee; reasonable for cash. Address G K 78, Tribune.

FOR SALE—ILL. ATH. CLUB RESIDENT membership at sacrifice. Make offer. Address S 278, Tribune.

FOR SALE — CHEAP, MEMBERSHIP IN Crystal Lake Country club. Address D T 852, Tribune.

FOR SALE—MEMB. IN MEDINAH C. CLUB, $850 cash; clear. Address L A 49, Tribune.

MEDINAH COUNTRY CLUB MEMBERSHIP FOR SALE. Address N 547, Tribune.

OLYMPIC GOLF CLUB—10 YR. MEMBERS Dues paid to Sept. $100. Sheidrake 6494.

MEMBERSHIP IN SOUTH SIDE COUNTRY Club. Address S E 455, Tribune.

WANTED—OLYMPIA FIELDS OR RIDGE. Spot cash. Address N 240, Tribune.

FOR SALE—LIFE MEMBERSHIP IN Stecum club. Address G N 76, Tribune.

FOR SALE—MEMBERSHIP IN BANKERS' Lounge Club. Address M 423, Tribune.

POSTAGE STAMPS, COINS, ETC.

FOR SALE—15,000 VARIETY 20TH CENtury collection. Room 603 Hotel Raleigh. Superior 5885.

BEAUTIFUL COLLECTION STAMPS $50. Mipchan, 118 N. La Salle. Rm. 213.

MUSICAL INSTRUMENTS.

Pianos and Players.

GIVING UP OUR Storage Warehouse PIANOS FOR SALE AT SACRIFICE PRICES.

IF YOU WANT A USED PIANO, HERE IS THE HIGHEST VALUES TO BE HAD ANYWHERE.

FROM $10 TO $100.

COME EARLY—TAKE YOUR CHOICE.

One of these Pianos would be just the thing for your summer home or cottage. Some of them are ready for use "as is," others need repairs, and you can dictate your own repairs.

Open Tues., Thurs. and Sat. Evenings Until 8

THIS IS A FEW MILES FROM THE LOOP, TO BE SURE, BUT YOU WOULD BE WELL REPAID IN THE MONEY SAVED BY COMING HERE.

CABLE PIANO CO. Factory Warehouse 1731 W. 22D-ST.

UNUSUAL BARGAINS IN CONOVER GRANDS.

"ARTIST USED" CONOVER GRAND PIANOS offered this week at attractive discounts.

These are Conovers which have been used a SHORT TIME ONLY, many are the last set designs. You may have your choice of ebonized, mahogany or walnut.

THESE OFFERED SUBJECT TO PRIOR SALE:

1—$1,065 CONOVER GRAND....$ 950
1—$1,275 CONOVER GRAND....$1,145
1—$1,375 CONOVER GRAND....$1,235
1—$1,565 CONOVER GRAND....$1,435

1—$1,640 CONOVER GRAND....$1,525
1—$1,200 CONOVER GRAND....$1,085
1—$1,975 CONOVER GRAND....$1,825

We recommend your calling Monday or Tuesday—you will find these Conovers full up to Conover standards in every way and obtainable at a worth while saving.

LIBERAL TERMS. PIANOS TAKEN IN TRADE.

CABLE PIANO CO., WABASH AT JACKSON.

RENT A BABY GRAND $10 A MONTH

PLUS SMALL CARTAGE CHARGE.

For a limited time we will rent a BRAND NEW BABY GRAND for $10 a month plus a small cartage charge.

The rent you pay will be credited to purchase price should you conclude to buy later.

The cartage charge depends on the distance, but is less than half regular rates.

INVESTIGATE, you will find this a most liberal offer.

Ask for RALPH B. WAITE at the CABLE PIANO CO., Wabash at Jackson. Harr. 1644.

SALE OF PLAYER PIANOS—

Twichell Player Piano.....$125
Kimball Player Piano.....$150
Gulbransen Player Piano.....$175
Holland Player Piano.....$195
Storey Clark Player Piano.....$250
Singer Player Piano.....$225

$25 CASH AND $10 PER MONTH.

Bargains in Used Grand Pianos.....$350

Hand Played Pianos.....$20
Closing out Radios.....$15

See us before you buy. SCHULTZ PIANO CO. 2255 W. Madison-st. at Oakley-blvd.

CABLE—MIDGET UPRIGHTS IN ULTRA modern cases in colored or clear lacquer finishes; reasonable prices, liberal terms. Also a few regular models to rent at $6 a mo. plus small cartage charges. CABLE PIANO CO., RALPH B. WAITE, Mgr. Exchange Dept. Wabash at Jackson.

WANTED—SOME ONE TO ASSUME $667 balance due on $1,550 mah. parlor grand for which party cannot finish paying; name cannot be advertised as piano is so nearly new, but it's one of the most famous makes. Marvelous tone and action. Terms. WYMAN'S, 600 Republic bldg., 209 S. State.

GRAND PIANO

for sale. Baldwin, Hamilton, Welte-Mignon mahogany reproducer, like new. Cost $2,350. Will reasonable for immediate disposal. Apply 1263 Pratt-blvd., Apt. 807. Briarrate 9384.

BABY GRAND, $295.

Original price $795; brown mah., dainty size for apartment or studio; only used short time, just like new. A wonderful bargain. WYMAN'S, 600 Republic Bldg., 209 S. State.

ANOTHER MASON AND HAMLIN GRAND taking in trade on Schiller Super Grand. Beautiful mah. model "A," in wonderful condition. We have no use for it and need the room so badly, best offer buys it. The WYMANS' 600 Republic Bldg., 209 S. State.

PIANOS TO RENT.

Grands and uprights, $4 to $12 per month. Rent applied if purchased within one year. THE BALDWIN PIANO, Wab. 6900. 323 S. Wabash-av.

BARGAINS IN SLIGHTLY USED GRANDS, good makes fully guaranteed by CABLE PIANO CO., $465, $650, $660, to $950. Apt. Baby and parlor sizes; easy terms. RALPH B. WAITE at CABLE'S, Wabash at Jackson, Harrison 1644.

PARTY CANNOT FINISH PAYING FOR wonderful tone artistic grand; cost $1,350 and will sell for $375; mah. case, splendid condition and fully guaranteed; only $10 mo. WYMAN'S, 600 Republic Bldg., 209 S. State.

STEINWAY MAH. BABY GRAND; WILL loan reliable party on rental basis with privilege of buying for $650 after year's trial with all rent applied on sale. WYMAN'S, 600 Republic bldg., 209 S. State.

$1,000 Adam Schaaf Piano.

Will sacrifice for $50. PHONE LONGBEACH 9383.

STARR CONCERT GRAND PIANO, LOUIS period model, mahogany case, like new; price $800; terms. Adam Schaaf, 319 S. Wabash. Harr. 8731. Open evenings.

Knabe Baby Grand Piano.

Slightly used, $800. 2636 N. Tripp-av.

WANTED TO RENT—ELECTRIC PLAYER piano, perfect condition with privilege to buy. Highest references. Hotchkiss, 1252 Hull-st., Evanston.

PIANOS TO RENT—$2.50 PER MO.; ALSO players, grands, Steinways. Chicago Rental Shop, all parts of city. If you wish to buy later, rent will apply. Lake View 1390.

$50 BUYS CHOICE OF PLAYERS OR UPright pianos; 24 ready to deliver. Call Mon. or Tues. eves. 2322 W. Madison-st.

PIANO — UPRIGHT HUNTINGTON; VERY good cond.; recently repaired. Midway 6360. 5327 Kimbark-av.

PIANOS RENTED, $2.50 MONTHLY TO careful parties. 218 S. Wabash, Rm. 619.

RALPH C. BRANCH, Phone Harrison 6761.

$325 BUYS A FINE BRANDON BABY grand piano, almost new; bargain. SCHULTZ PIANO CO., 2255 W. Madison-st.

FOR SALE — KNABE UPRIGHT PIANO; rosewood case; fine condition; $300. Address N 575, Tribune.

OAK PLAYER PIANO IN GOOD CONDItion, $75 cash. West 1035. 1744 Jackson-blvd. No. 304, 2d floor.

FOR SALE—KIMBALL UPRIGHT PIANO, like new, spec. price, $300. Call Sun. or eves. after 7. 1431 Gregory-st.

PIANO—FOSS UPRIGHT, MAHOGANY; IN good condition; reasonable. 9817 S. Seeley-av. Phone Cedarcrest 0483.

$1,200 DETMER ARTIST GRAND SPEcial build; beau. instr., $475. Longb. 1282.

WANTED—GOOD USED PIANO, $25;—DEscribe. Address N 195, Tribune.

MASON HAMLIN GRAND—SELL OR RENT at once. Lake View 1390.

$300 BUYS A WEIDLING BABY GRAND piano; paid $650 cash. Alb. 3009.

CHICKERING GRD. PIANO, $400; MED. size; Sun. or eve. 434 Wellington, apt. 306.

BABY GRAND PIANO—DAVIES & SON used 1 yr. L. Grossman, 5518 Cornell.

BRAMBACH BABY GRD. — NEW; $300 cash; take up bal. $180 m. pts. R.P.5967.

STEINWAY—MAHOGANY BABY UPRIGHT; like new. Call Kenwood 9500.

BABY GRAND, USED 4 MONTHS. CALL after 6 p. m. Lincoln 8002.

Wind, String, Etc.

SAXOPHONE—BUESCHER EB ALTO. $50; bargain. Strmsbrg 6876, Gren.

FOR SALE—B-FLAT, E-FLAT AND C SAXS, cheap; perfect. Keystone 9696.

CELLO, VIENNA, 1820, ORCHESTRA VIOlin case, Martin bass. Encl. 2941.

BACON TENOR BANJO; BEST OFFER; quick sale. Roy, Pk. 8922 before 12 m.

WASHBURN TENOR BANJO IN GOOD condition; cheap. Call Rockwell 4775.

ITALIAN VIOLIN, ANTONIAZZI CERTIFIcate, prize Milano expos. Sunny. 2808.

MUSICAL INSTRUMENTS.

Wind, String, Etc.

PIANO ACCORDION

Romano Italio, artist model, white, $210; La Tosca, white, jeweled, $165; Queen, $80; bassos, $80. All makes from $40 to $300.

L. C. GROFF, Lessons Given

Chicago Musical Seminary, 2828 Madison-st. Kedzie 5497. Daily 11 a. m.-11 p. m. Sunday 10-4.

TENOR BANJO.

Almost new; cost $150; will sell cheap if taken at once. All nickel plated; bought at Lyon & Healy. Phone Columbus 4317.

WASHBURN TENOR BANJO

in good condition, cheap. Call Rockwell 4775.

B-FLAT TENOR SAX

For Sale—Silver plated; cheap. R. JOHN, 4517 Nevada-st. Phone Albany 8769.

GENUINE HOFF VIOLIN, EXCELLENT cond.; wonderful tone; in family 150 years. 1210 Granville. Hollycourt 0197.

Talking Machines.

2 RECORD CHANGING Machines, Amplified

Suitable for home, restaurants, dance halls, etc. Has dynamic speaker, volume control, and plays 15 records continually; no reloading.

Exhibition models brought for Music Trades Show, list price, $1,250 and $850; will sell for ¼ price for cash to save returning to factory.

Call or See Mr. Stockton, Auditorium Hotel, Har. 5000

VICTROLA, ORTHAPHONIC; GOOD COND. 620 York, Apt. 101. Phone Well. 10027.

MUSICAL AND DRAMATIC.

BIG FREE OFFER BY SCHUMANN-HEINK'S

protegee, Mme. La Capria, opera singer, proclaimed world's undisputed leader in vocal science by the greatest artists, managers and critics. This week in a free voice lesson you will be taught by her personally the extraordinary secrets of the old masters used by Galli-Curci and McCormack. All applicants for this highest technique, at present unknown rates, will be entitled to a free scholarship in concert and grand opera coaching. Formichi of Chicago Opera says: "With much enthusiasm I recommend her perfect voice placement and marvelous method of the true Italian 'Bel Canto' acquired from Lombardi, Italy's most celebrated singing master, teacher of Caruso and myself." Artist pupils in Chicago Civic Opera, Metropolitan Opera, Orchestra Hall concert, moving pictures, vaudeville, earning $125 to $750 a week. Sumptuous studios, 4318 Sheridan-rd. For appointment phone Bittersweet 0681.

A CHICAGO THEATER

has been leased for the purpose of giving those who qualify professional appearances in our musical shows. Those chosen will receive practical professional training. Eastbrook 2542, or address S Y 143, Tribune.

VOICES NOW TRIED

By Clemens Hutter; whose artist pupils appear in Orchestra Hall, auditorium and weekly concerts at Kimball Hall. 921 Kimball Bldg. Phone Wabash 5780.

EVERETT GRAND.

Like new, for balance unpaid, $411.96; very easy terms; fully guaranteed. A. L. OWEN MUSIC CO., 4736-38 Broadway

TALENTED AMATEURS — CHAUTAUQUA. Exp. unnec.; can use singers, readers, instrumentalists. Rehearsals, coaching req. Circ. free. Hinshaw Bureau, Kimball Bldg.

SINGERS AND SUPERNUMERARIES FOR Passion Play. Moderate salary. Rm. 313 Palmer House Shops. Call daily afternoon 2-5. Take shop elevators.

OPERA SINGER COACHES, $5; OR IN exch. for serv.; auto tours., clericals; repairs or what?; 3 studios—loop, north, south sides. Spaulding 3476; prof. mgmt.

I WILL TRAIN A FEW TALENTED PUpils for stage and talking pictures. John M. Tegarty, 8 S. Dearborn, Rand. 3204.

WANTED—PROF. VAUD. ACTS, AT ONCE, for local theater; write full description of act. Address manager, S Y 144, Tribune.

WANTED—A1 TRUMPET AND ALTO SAX.; nonunion; must rehearse. Call by 1:30. Capital 2826.

MUSICIANS — AMATEURS, ALL INSTRUments. Call Boulevard 9560 or write Henry Corycan, 5128 Loomis-st.

WRITER OF "DREAMY CAROLINA MOON" will personally write melody or song poem. Evans Lloyd, 8 S. Dearborn-st. Rand. 3204.

SONG, POEM, OR MELODY WRITERS—We have "real" proposition. RAY HIBBELER, D-9, 2104 N. Keystone-av., Chicago, Ill.

VOCAL LESSONS, $2; SUMMER RATES TO beginners; successful teacher; songs learned in short time. Diversey 5461.

TEACHERS—EXPERIENCED; PIANO, DRAmatic art, violin; South Side only; references. Address S Y 146, Tribune.

GIRL BANJOIST WANTS TO JOIN ORCHESTra. Van Buren 0937.

SNAPPY 6 PIECE ORCHESTRA; NONunion; for all engagements. Juniper 9585.

SPECIAL 6 WEEKS PIANO COURSE, $25. 919 Lyon & Healy Bldg.

UKULELE AND BANJO—POPULAR SONGS 1st lesson. Diversey 9502. BASFORD.

BARITONE AND BASE FOR N. S. CATH. choir; Address S Y 168, Tribune.

SINGERS, PREP. VAUD. LYCM., CHAT.; terms reas. 619 Lyon & Healy Bldg.

WANTED—BALLET DANCING TEACHER; good oppor. Address S Y 329, Tribune.

SEND LYRICS, SONGS. COMP'D. SEARCH. F. B. Price, 3835 Calumet. Douglas 4717.

SXPER. SAXOPHONIST WANTS POSITION with pop. orch. RENNE. Plaza 1400.

PARCEL POST AND EXPRESS.

FRESH EGGS, 31 CENTS PER DOZEN. Country receipts (not graded) in 30 dozen case lots. Cases free, express collect. WE RECOMMEND OUR U. S. SPECIALS.

The finest eggs money can buy at the following prices: 30 doz., 36 cents; 15 doz., 38 cents; 12 doz., 39 cents; 9 doz., 40 cents; 6 doz., 41 cents; 3 doz., 43 cents per doz.

Butter with egg orders, 47 cents per lb. We furnish cases and pay shipping charges on our fancy eggs. THE HARTFORD CREAMERY. Hartford, Michigan.

CANNA PLANTS 8 INCHES TALL, LARGE flowering varieties. Humbert red, President scarlet, Wyoming orange, 30 for $2; dahlia roots, 4 colors, 10 for $1; gladioli mixed, 100 for $1; peony roots, 10 for $1; tube roses, 36 for $1; rose of Sharon, 4 colors, and hydrangea bushes, 5 for $1. All prepaid. Bingham Nurseries, 3707 Dreisland-av., Chicago. Phone Rogers Park 3412.

Two Dozen Geranium Plants

that will afford you the luxury of a beautiful geranium bed all summer for only $1.50 postpaid; any color or mixed; cultural directions with each order. BRIDELEY GERANIUM CO., SPRINGFIELD, ILL.

FRESH COUNTRY EGGS, FREE CASES, nothing to return; 4 doz. lots, 42c; 6 doz. 40c; 12 doz. 38c; 30 doz. delivered at your door. Remit with order. TURTLE VALLEY FARMS, WALWORTH, WIS.

WHITE EGGS PREPAID; 3 DOZ., $1.35; 6 doz., $2.45; 12 doz., $4.50; in case of 5 cartons; 30 doz. (exp. collect), $9.90. H. J. Kruidhof, r. 4, Zeeland, Mich.

BOX OF ASSORTED GREETING CARDS—Needed in every home; $1 postpaid. Mary E. Stein, 305 S. Main, Hannibal, Mo.

FOR POULTRY AND FINE FRESH EGGS write me. C. G. Millsted, Chatsworth, Ill.

CLOTHING, FURS, ETC.

Fine Foxes—Factory Prices.

Buy direct. Pointed foxes, red foxes, dyed foxes, silver foxes, brown foxes, beige foxes, grey foxes, full skins. Many at $25; others $30.50, $40.50, and up; 35 cash holds selection. Pay balance within 30 days.

BARTS FUR FACTORY,

2d floor, 65 E. Randolph-st. Entrance on Garland Court.

SPECIAL SALE FOXES, $35.

Choice of silver pointed foxes, red foxes, brown foxes, dyed cross foxes; beige, gray and blue wolves. Pay a small deposit, budget the balance and pay while wearing. Genuine silver foxes, sables, fishers—samples at about ½ price. Ask for Mrs. James.

MILLER & CO., 5125 S. Michigan-av.

Slack Season—Lower Prices

SAVE MONEY by bringing in your furs to be repaired NOW. Compare the prices. Coats Cleaned, Glazed, Relined, $20, or entirely Remodeled for $60, including FREE STORAGE. See our bargain in FOXES. BLUMENFIELD'S FUR SHOP, 204 State-Lake bld. 190 N. State. Dear. 1255.

FURS REMODELED AT CUT PRICES. Dress form in now; coats remodeled, $20 and up, relin. includ. lining, $15; special bargains in high grade foxes, stone marten and mink chokers; cash or credit; old furs exchanged. STUHLMANN'S Fur Factory, 9th Floor, Cashier Bldg., 150 N. State-st. Please bring this ad with you.

FOR SALE—3 SIZE 18 JAP. MENS COAT; FOR SALE—SIZE 18, JAP. WRAP. COAT worn one season, $200. Crawford 3138.

VELVET EVEN. WRAP; ALSO PALE green chiffon even. dress; worn once. Sizes 14-16. In rd. cond. Buckingham 4923.

WANTED—FUR COAT OF PRIME QUALity; size 36-40. State price and condition. Address L C 7, Tribune.

ELEGANT FOX SCARF SET OF SABLES, spring coat; like new. Lincoln 8393.

CHILDS FUR COATS, 12 AND 14; 3 SILK velvet dresses, Buck. 5050. Apt. 702.

ENTIRE WARDROBE BEAU., APT., EVE. dresses, 14-16-18; $2-$6. Lincoln 0681.

Want Ad INDEX

"104 Ways to Make Money"

You can surely take advantage of at least one of the 104 ways to make money which a Tribune booklet suggests to you. Send for "104 Ways to Make Money" today! It's free!

	Page
Aeroplanes	14
Announcements	Page 16, Part 1
Arts and Antiques	6
Auction Sales	10
Automobiles—	
Gasoline	*16, 17, 18*
Trucks	*18*
Wanted	*18*
Accessories and Repairings	*18*
Loans	*18*
Tires	*18*
Credits	*18*
Trucks to Rent and Wanted	*18*
Barter and Exchange	10
Bicycles and Motorcycles	18
Billiards and Bowling	18
Board and Lodging	6
Board and Room Wanted	6
Boats, Yachts, etc.	15
Books and Magazines	10
Building Material	18
Building Management	10
Business Chances	15
Business Chances Wanted	15
Business Service	15
Business Personals	10
Cameras and Optical Goods	14
Castoff Clothing	14
Cemeteries	Page 16, Part 1
Clothing, Furs, etc.	1
Club and Association Memberships	1
Collections	14
Contracts to Let and Wanted	15
Dancing Schools	6
Death Notices	Page 16, Part 1
Dogs, Cats, Birds, Poultry, etc.	18
Dressmaking and Millinery	6
Electric Fixtures	15
Financial	18
Garages	18
Help Wanted—Male	2, 3, 4, 5
Help Wanted—Female	5, 6
Home Workers' Service	1
Horses, Harness, and Wagons	18
Hotels	6, 7
Household Goods	10
Household Goods Wanted	10
Instruction	1
Jewelry, Watches, etc.	5
Land Information	14
Leaseholds	18
Light and Heavy Manufacturing	14
Loans—Personal Property and Salary	18
Lost and Found	1
Machinery and Tools	14
Miscellaneous	10
Mortgages	18
Moving and Storage	15
Motorcycles and Bicycles	18
Musical and Dramatic	1
Musical Instruments	1
Office Devices	10
Office Furniture, Files, Safes	18
Parcel Post and Express	1
Patents, Patent Attorneys	15
Pensions	15
Personal	1
Postage Stamps, Coins, etc.	1
Printing, Engraving, Binding	1
Printing Machinery and Supplies	14
Radios and Supplies	18
Real Estate—	
Central	*11*
Apartments	*11*
Co-operative Apartments	*11*
Business Property	*11*
Houses	*11, 12*
Vacant	*12*
Manufacturing Property	*12*
Oak Park, Austin	*12*
Suburban	*12, 13*
Estates Property	*13*
Calumet District	*13*
Acre Property	*13*
Other Cities	*13*
Resorts	*13*
Farm Lands	*13, 14*
Country	*14*
Timber and Coal Oil Lands	*14*
Miscellaneous	*14*
Wanted	*14*
For Exchange	*14*
Loans	*14*
Roommates	7
Room and Board Wanted	6
Situations Wanted	2
Sporting Goods	15
Stocks and Bonds	18
Store Fixtures	Page 8, Part 2
To Rent—	
Rooms	*6*
Houses	*7*
Resorts	*7*
Apartments	*7, 8, 9*
Stores	*9, 10*
Offices and Shops	*10*
Manufacturing Property	*10*
Hotels	*10*
Floors and Lofts	*10*
Basements	*10*
Buildings	*10*
Tents, Awnings, etc.	10
To Lease and Wanted to Lease	14
Trade Schools	5, 6
Trunks, Bags, Suitcases	14
Typewriters and Supplies	5
Vacuum Cleaners and Cleaning	10
Wanted—To Rent	6, 7, 9, 10

For Other Classified Ads See Page 8, Part 2.

INSTRUCTION.

WHY MARINELLO BEAUTY CULTURE?

BECAUSE this training is short, simple and pleasant!

BECAUSE Marinello Operators are always in big demand at good pay!

BECAUSE Marinello System and Products are well known and popular the world over!

BECAUSE when you graduate you can own a Marinello Shop yourself as thousands of our former students are doing!

BECAUSE Marinello expert advertising and business service is ever back of you!

Call Superior 3743 or send coupon at once for our free booklet telling you how!

NAME .....

ADDRESS .....

MARINELLO BEAUTY SCHOOL, N. W. COR. CHICAGO AND MICHIGAN-AVS.

PIANO ACCORDION

Groff's color system makes it easy to play. Dandy March first lesson.

Piano, Whistling, Voice.

For a good solid foundation, real jazz and that professional finish, see

LESLIE C. GROFF COMPOSER OF MAY DAY WALTZ, VICTORY MARCH, Grand Triumphal March.

ACCORDIONS, $40 TO $300. CHICAGO MUSICAL SEMINARY. 2838 Madison-st. Kedzie 5497. Open 11 a.m. to 11 p.m. Sunday 10-5 p.m.

Fluent Speech

This school is prepared to teach any man or woman to think logically, organize his thoughts, and speak fluently and easily. Our curriculum includes Public Speaking, which specializes in the building up of Self-Confidence, Assurance and Vocabulary. English courses will correct errors. Faulty Pronunciation and develop Conversational Ability. Talks or speeches for organizers, conventions, banquets, clubs, any occasion, written to suit your personality.

FLUENT SPEECH STUDIO. Suite 1305, 20 E. Jackson-blvd.

YOU CAN LEARN TO PLAY THE HAWAIIAN

GUITAR in 15 weeks under the instruction of HOLLINGSWORTH & MOORE. Special summer rates, including Guitar, if you start now. PEASE musical lessons pay as you play by notes. PAY as you PLAY. Ph. Wab. 1034.

Hawaiian Conservatory,

611-12 Lyon & Healy Bldg., 64 E. Jackson

WANT GOOD JOB?

Become auto mechanic and ignition expert by practical, home training. If not working, we will place you on job, so you can earn while learning. Come in, or write for yourself, or write.

FEDERAL AUTO ENG. SCHOOL, 2040-42 W. Washington-blvd. Days or eves.

BANJO

Solo orchestra style. Taught by CASTELLE of WGN. Popular songs: dance rhythms; orchestra practice. Low summer rates to students. Instruments supplied. Uke course, $7.50. Open day or eves. 600 Lyon & Healy Bldg., 64 E. Jackson.

CHARLIE GARLAND, TEACHER OF PIANO SYNCOPATION. 622 Lyon & Healy Bldg. Wabash 2915.

25-Attractive Girls-25

Wanted for modeling, L'Ecole de Mannequins, 14 W. Lake-st., 2d floor.

PRIVATE LESSONS, SHORTHAND, TYPing, bkkpg., English, $10 mo. Mr. Hartley, 4900 Sheridan-rd. Sunnyside 0329.

BEGINNERS PLAY PIANO PIECES NICELY 3 lessons guaranteed; your home; $1.25. Keyzo. 5249, or write 3628 N. Irving.

BE AN EXPERT AUTO DRIVER; SIX LESsons for $15; new cars used. Greer College, 2020 S. Wabash. Cal. 4600.

BOXING TAUGHT PRIVATELY; DAY, EVEning; Prof. William O'Connell, famous trainer. 218 S. Dearborn-st. Suite 201.

PIANO LESSONS, 50C; ADULT, BEGINner. Eve. classes. Loop studio. Edg. 3767.

FREE FELLOWSHIP IN GRAMMAR AND adv. Enrlis. Bdgw. 3767.

NEW ERA AUTO DRIV. SCHOOL. LEARN safe driving. 16 W. Illinois. Sup. 2945.

INSTRUCTION.

LEARN JAZZ

AND POPULAR PIANO PLAYING IN 20 LESSONS VIA THE RELIABLE "CHRISTENSEN SYSTEM."

You learn the latest breaks, fills and novelty effects.

We teach beginners or advanced players on PIANO, TENOR BANJO, MANDOLIN, VIOLIN, SAXOPHONE, HAWAIIAN GUITAR, UKE, TRUMPET, TROMBONE, DRUMS, PIPE ORGAN, PIANO ACCORDION, ETC. SEND FOR FREE BOOKLET. FREE ORCHESTRAL PRACTICE. SPECIAL SUMMER RATE. $1.50 A LESSON.

Christensen POPULAR MUSIC SCHOOLS,

25 E. Jackson [Kimball Bld.] Harrison 5670.
2226 S. Halsted-av. Phone Lawndale 0777.
2602 Milwaukee-av. Albany 3167.
853 Belmont-av. Lake View 0694.
3046 W. Madison-st. Van Buren 1893.
718 W. 63d-st. Englewood 3453.

LEARN TO FLY WITH CONTINENTAL

complete flying and all necessary ground work by UNIT SYSTEM, based on AIR CORPS METHOD in training. Now Western air routes booked. Travel-Aire insure safety.

Our free booklet Aivation explains reasonable cost and our new airline.

Come in or write today. No obligation. CONTINENTAL AIR SERVICES. 2420 SOUTH PARK WAY, CHICAGO, ILL. Open every evening to 9 p. m. Flying daily and Sundays at our own field.

BIG PAY

Trained REFRIGERATION Men are in demand.

Great Future Possibilities.

OUR STUDENTS ARE EMPLOYED by all leading refrigeration companies after a short training. Learn days or eves. in our modern school which has turned out thousands of successful men in the last 25 yrs. If you are not employed we will help you get a job. Small entrance fee—pay out of your income. Apply now or phone for appointments. Don't delay

SITUATIONS WANTED—MALE.

Bookkeepers and Clerks.

SITUATION WTD—YNG. COLLEGE GRAD. Commercial training. Wants position as beginner in credit work. Future most important. Address O 62, Tribune.

SITUATION WTD — YOUNG MAN, 28, wants 3 or 6 months temporary bookkeeping, clerical, or cashier work; 10 years' exper.; best refs. Address L D 17, Tribune.

SITUATION WTD—1ST CLASS BKKPR., accountant, cost man, correspondent; rapid, reliable, middle age; married; best refs. Address O 76, Tribune.

SITUATION WTD—MAN, EXPERIENCED IN bookkeeping and office work, will make small investment if right proposition is offered. No selling. Address P 5300, Tribune.

SITUATION WTD—BOOKKPR.-ACCT.-MANufacturing, retail bus, acctg.; middle age; good salary. Address N 107, Tribune.

SITUATION WTD—BKKPR., A1 SGL., 20 years exp., des. pos., full, part time. PISK, Fairfax 0497.

SITUATION WTD — EKKPR-TYPIST-CASHier; part time, eves., living south; ref.; exp'd; age 25. Address K D 398, Tribune.

SITUATION WTD—DESIRE POSITION AS Bookkeeper; office exp.; will make monthly statmts; ref. Bond. Address O 392, Tribune.

SITUATION WTD—BANK INVEST. BKR.; 8 yrs. bus. exp. Address A F 508, Tribune.

SITUATION WTD—BKKPR., 10 YRS. EXP. Juniper 10483 or address O 566, Tribune.

SITUATION WTD—HI. GR. BKPR., OFC. man; full charge. Address O 86, Tribune.

SITUATION WTD—SHIP. PACKING OR stock clerk. Address O 311, Tribune.

SITUATION WTD—BKKPR., EVE., EXP., capable, reliable. Address O 240, Tribune.

Accountants and Auditors.

C. P. A.
AND
ATTORNEY

of eleven years public accounting and executive accounting experience desires position as comptroller or treasurer. Address N 485, Tribune.

EXECUTIVE ACCOUNTANT.

Age 42, married, N. W. U. and Walton trained, desires a new connection; minimum salary considered, $5,000; 20 yrs. experience in corporation, cost, public accounting, also in income tax. Address O 251, Tribune.

ACCOUNTING SERVICE.

Systems, Income Tax Reports, Auditing. As needed or on monthly basis. Estimates of cost made without obligation. Address O 383, Tribune.

ACCT.-OFFICE MANAGER.

Income tax exp., fifteen years accounting, age 35, married, reliable, A1 ref., permanent position. Address O 490, Tribune.

SITUATION WTD—ACCT.: 8 YRS. EXP.: financial statements; can manage off.; completed N. U. accg. and tax courses; reas. sal. W. Lerner, 1426 Clinton Place, Evanston.

SITUATION WTD—BOOKS OPENED AND kept by expert acct. and auditor; loop office personal and brokerage acct.; specialize; charges reasonable. Address O 464, Tribune.

SITUATION WTD—ACCT.-BKKPR., FULL charge, or credits, payroll and cost; 15 yrs. exp. Address P 5, Tribune.

SITUATION WTD—N. U. GRAD., 22 YRS., type., pub. accig. exp.; wants place in priv. firm. Address O 208, Tribune.

SITUATION WTD—ACCT.: CREDIT MAN; several yrs. exp.; full charge; reas. salary; age 31; perm. Address O 246, Tribune.

SITUATION WTD—SYSTEMS INST. BOOKS opened, kept part time. Ard. 4206.

SITUATION WTD—WALTON GRAD. 8 YRS. acct. exp. Address N 507, Tribune.

SITUATION WTD —SMALL SETS KEPT, auditing; reas. Gurrie, Cent. 3672.

Executives and Managers.

DISTRICT MANAGER.

Southern young man, 33, mar., univ. grad., desires connection to represent progressive concern in southern territory; several years' exp. as dist. mgr.; can furnish the best of references; Dallas and Atlanta mkts. well. Recently trans. from south to Chicago, but want to return. Can't turn. best ref. Address M 373, Tribune.

BUSINESS SECY.-AUDITOR

desires position as assistant to president or managing executive; broad experience in accounting, credits, finance, manufacturing operations, efficient supervisor of personnel; competent executive; high grade references; moderate salary with advancement.

Address O 252, Tribune.

SITUATION WTD—COLORED MAN. PERsonality, organizer, executive, 16 yrs. exp. managing colored help, male or female, for largest manufacturer in his line west of New York; located in Chicago, out of business just 30 days; position of responsibility must be secured and may be limited investment; to be definite; no "time wasting." Address O 230, Tribune.

Capable Corp. Executive

desires connection with progressive company; broad experience; qualified to take charge of financial operations; accounting control, highest references; moderate salary; married, age 40; Gentile.

Address P 461, Tribune.

Controller-Systematizer

seeks permanent position with fast growing Chicago organization; wide experience and ability to handle major problems in finance and accounting; competent executive; good personnel with A1 references; salary secondary. Address O 61, Tribune.

SITUATION WTD—FLAG MAN; H. S. grad.; 29 yrs. old, good appearance, acquaintance, personality, 10 yrs. exp. supt. of excavating, trucking wants pos. with city firm or firm with future; no schemers or promoters; best ref.; fin. resp.; salary secondary. Address P 67, Tribune.

FACTORY MANAGER.

Foundry, machine and enameling plant experience; good organizer and systematizer; knows maintenance of buildings and equipment; age 40; M. E. education; unquestionable character and habits; now employed. Address M 175, Tribune.

A DEPENDABLE MAN.

20 years' business experience, office management, accounting, selling, purchasing. Can relieve of responsibility and worry. Chicago experience. Age 35, married. Address O 186, Tribune.

EXECUTIVE.

A real executive in need of an assistant technically trained with industrial and sales experience and marked analytical ability may find writer the man he requires. Address O 209, Tribune.

SITUATION WTD—ENERGETIC; AGE 30; exp. merchandising, advertising, trim windows, write showcards; 4 yrs. wholesale; 2 yrs. mgr. retail; knows hdw., auto, stationery, shoes, leather goods; what have you? Address O 136, Tribune.

LECTURER-TEACHER.

20 yrs. in Pub. Speaking and Salesmanship; dynamic; strong background; coll. law. Part or full time to rated bus. principals of going concern. Address O 188, Tribune.

ALL ROUND EXECUTIVE

Adaptable to any business, wants life-long berth. Coll. grad., age 28, exp. adv., sales promot. banking, realty, fin. journal. Will go anywhere. Address O 395, Tribune.

SITUATION WTD—YOUNG MAN, 30 YRS., extensive real estate and loan exp., would like to connect with loan, finance or real estate firm; live wire; unquestionable refs.; can supervise property; no selling. Address N 489, Tribune.

$25,000 Ad. Sales Prom. Man

with 20 yrs. advertising, selling, and sales promo. exp. and highest refs., position with a progressive, growing county com. arrangement pfd. Address O 255, Tribune.

Manufacturing Executive.

Man with 15 years' successful exp. in factory operation, engineering, production, buying, and selling is now available for permanent connection. Address C 13, Tribune.

PART TIME ADV. MGR.

Capable, experienced; services available immediately. Duke Hutchison, 75 E. Wacker dr. State 6239.

PRODUCTION MGR.

for publ. hse. or adv. agency; thoro. fam. with printing, paper and engr.; exp. printing estimator, buyer. Address O 312, Tribune.

SITUATION WTD—HIGH CLASS MAN, AC counting, auditing, organizing, and systematizing; considerable executive ability; answer from first class concerns only. Phone for appointment, Drexel 2388.

Construction Co. or Builder.

Capable, efficient painter foreman; contract if desired. Address N 544, Tribune.

SITUATION WTD—10 YRS. SELLING AND appraising imp. property, desire position in real estate loan dept. of bank, as appraiser, etc. Address N 586, Tribune.

SITUATION WTD—YNG. MAN, WITH PRESent company 9 yrs., now asst. exec., large corp., desires good office position; exp. in all detail. Address O 492, Tribune.

EXECUTIVE ACCOUNTANT,

"C. P. A., age 37, 10 yrs.' public work, desires permanent connection. Dorch. 4069.

RENTING MAN.

10 yrs.' exp. all branches; also appraising, loaning, selling, etc. Address P 71, Tribune.

SITUATION WTD — CREDIT MGR.; SUC. record, estab. wholesale and retail credits and collections. Aggressive, yet tactful. Address O 82, Tribune.

SITUATION WTD — EXPERIENCED AC. countant, auditor and cost man, also sales; 40 years of age; free to go anywhere. Phone Beverly 2437.

SITUATION WTD—FIRST CLASS RESTAUrant and cafeteria manager with soda fountain experience in or out of city; A1 refs. Address O 357, Tribune.

WANT PUBLICITY?

Tell us what you want in print; thoroughly exp. Address O 315, Tribune.

SITUATION WTD—MAN OF CHARACTER, good selling sales exp.; adaptable, best references. Address O 383, Tribune.

SITUATION WTD—CREDITS-COLLECTION man, also general correspondence, wholesale experience; age 26. Seeley 4316.

SITUATION WTD—MAN, 28 YRS.; EXPERIence; sales and office. Address O 185, Tribune.

SITUATION WTD—ELEC. ESTIMATOR AND engineer; familiar with all branches of construction. Address O 364, Tribune.

SITUATION WTD—AS MANAGER OR AS. sistant to same, college; 2 yrs. hotel exp. Address N 203, Tribune.

SITUATION WTD—UNIV. GRAD., 32, NOW employed; sales, acct., corres. exp., desires better future. Address N 538, Tribune.

SITUATION WTD—INSTALL SYSTEMS, SM. acts kept; audits. Austin 6116.

SITUATIONS WANTED—MALE.

Executives and Managers.

SALESMAN.

Executive ability; 10 years' sales experience, representing importer and manufacturers selling jobber and department store trade; contract basis; the connection desired is with a firm of good financial standing that can guarantee an interesting future where earning possibilities, when proven, will exceed $5,000; references of highest standing; age 31; have family and car.

ADDRESS N 502, TRIBUNE.

Live Stock Feed Expert

Man between 25 and 35; experienced in poultry and animal nutrition, to take charge of poultry feed department of well established firm manufacturing complete line of seeds for live stock. Man with sales and advertising experience desired.

Address S K 298, Tribune.

Manufacturing Executive.

Practical mechanical engineer with a thorough knowledge of designs, foundry, machine and tool practice, the buying of all kinds of materials, with the best system of efficiency, planning, routing and cost, with a thorough understanding of labor, of handling a number of men—a man of keen executive and organizing ability, capable of throwing immediate speed and accuracy into production to make things pay; available soon; will leave city. Address O 330, Tribune.

BUYER,

37, gentile, NEW YORK, general merchandise, mainly dry goods, intimate knowl. N. Y. market, European import sources, chief export outlets, wishes to connect with Chicago house as N. Y. repres. or suitable capacity; linguist, exp. salesman, traveler. Chicago end June. Address L D 44, Tribune.

DOES YOUR BUSINESS REQUIRE A MANAGER

qualified to take complete charge, merchandise, operate, promote, organize on a sound business basis? Wide experience in quality furniture and home furnishings in a large way; highest credentials; have connection but open for consideration. In full confidence. Address L A 37, Tribune.

A

forceful, straightforward executive desired to change his connection. An expert in finance, credits, purchasing, and management. Splendid man for assistant to president or head of a specialized department in large business. Unusual references. Salary arbitrable. Address N 491, Tribune.

Salesmen; Solicitors, Etc.

SITUATION WTD—SALESMAN, 14 YRS., with one house, calling on retailers; best ref.; salary or % basis; want to connect with reputable concern. Address P 97, Tribune.

SITUATION WTD—SALESMAN OR REPREsent. for comm. banking co.; coll. grad. [law]; stenog. exp. finance and real estate; have car. Address O 367, Tribune.

SITUATION WTD—AGE THIRTY-THREE; building materials and specialties to factory trade. Chicago, Mich. bld., III. Address O 207, Tribune.

SITUATION WTD—HAVE A GOOD AUTO. want line to sell stores on comm. Arm. 3092.

SITUATION WTD—EXP. SALESMAN, GROcery, drug trade, etc.; city or travel. Address N 527, Tribune.

SITUATION WTD—YNG. MAN 24, 7 YRS. sales, estimator, corresp., gen. off. wk. Best refs. Address O 389, Tribune.

SITUATION WTD — EXPER. SALESMAN, retail or split, 10 yrs. railroads and industries. Ref. Address O 254, Tribune.

SITUATION WTD—SALESMAN; 20 YEARS exp.; auto; ref. Address N 246, Tribune.

Professions and Trades.

SITUATION WTD—LICENSED STRUCTURAL engr.; all class'l and classified bldgs.; in large archts. off.; desires position in engr. or contractor's offc. Age 30, marr. Address O 307, Tribune.

SITUATION WTD—BY MAN TRAINED IN the machine shop and drafting room, with years of experience in modern production methods as superintendent and designer. Address L 435, Tribune.

SITUATION WTD—ARCH. OR CONTRACT. or; perm. pos.; 10 yrs. arch. draftsman and supt.; detail, estimate, shop drwrs., some struct. design. Address N 458, Tribune.

SITUATION WTD—YNG. MAN, 21, 4 YRS. Tech. hi-school grad., desires drafting or printing exp.; des. learn another trade. Now employed. Refs. Address N 425, Tribune.

Copyholder Reviser.

Steady, reliable. $85. Address K X 316, Tribune.

SITUATION WTD—YNG. RELIABLE MAN, 8 yrs. office and field building exp., desires connection with mason or general contractor. Address O 304, Tribune.

SITUATION WTD—CARPENTER WITH EXperience in alterations and cabinet work, maintenance job preferred. Address O 444, Tribune.

SITUATION WTD—MECH. DRAFTSMAN and designer; 8 years' general exp.; coll. educ. Address O 445, Tribune.

SITUATION WTD—PLUMBING, HEATING. Day or contract; your material or mine; reasonable. Seeley 1118.

SITUATION WTD—MALE GRAD. NURSE; mental, alcohol, narcot.; perm. case pfd. Address Nurse, 6438 Blackstone, Apt. 43.

SITUATION WTD—EXPERIENCED PAINTER AS GLAZier or any steady work; 3½ years last place, H. TRAPP, Pk. Normal 4431.

SITUATION WTD—MACHINE DESIGNER, industrial machinery; to assist in developing special equip. Address O 362, Tribune.

SITUATION WTD—MAINT. MAN OR JANitor in charge; A-1 on elec., pumps, heat, spk. Eng. lang.; refs. Swanson, 853 Belden.

SITUATION WTD—LAYOUT ARTIST, 3 YR. of agency and printing exp.; refs. Address O 385, Tribune.

SITUATION WTD—A1 CARPENTER; STDY. work; exp. worker inside and out; unbl. steering. M. Jacobs, 1515 W. Oak. Div. 5056.

SITUATION WTD—BARBER, FIRST CLASS; 20 yrs.' exp.; perm. Sunny, 6922.

SITUATION WTD—COMPOSITOR, FAST accurate; 9 yrs. with last firm. Lawn 9007.

SITUATION WTD — LABOR FOREMAN; any kind work. Address N 549, Tribune.

SITUATION WTD—PRINTER, JOB EXP. active, steady. Address O 305, Tribune.

SITUATION WTD—MECHANICAL DRAUGHTS. air motors, marine, Weld., etc. Cal. 3858.

SITUATION WTD—ARCHITECT, DRAFTSman, exp'd, part time. Humboldt 3091.

Clubs, Hotels, and Restaurants.

SITUATION WTD—MAN AND WIFE, CHEF and waitress; country club preferred; A-1 references. Address N 194, Tribune.

SITUATION WTD—HIGH GRADE JAPANese chef, Chinese and American cooking. Hanada, 747 E. 36th-st. Douglas 5820.

SITUATION WTD—EXP. CHEF, COOK DES. place in institution or management work; ref. Phone 30, Grant Park, Ill.

SITUATION WTD—CHEF, WHL. IN OR out of city. Address O 87, Tribune.

SITUATION WTD—FLORIDA HOTEL MANager wants resort hotel for summer. Address N 577, Tribune.

Farm and Garden Help.

SITUATION WTD—LANDSCAPING; TAKE care places, small or large; work reasonable. Phone Lincoln 9027.

SITUATION WTD—EXP. GARDENER, GEN. work; single. Address O 511, Tribune.

House Servants.

SITUATION WTD—MAN AND WIFE, COL., good cook, housemaid and chauffeur; no objection to children; suburb preferred. Phone after 3 p. m., Aurora 3694.

SITUATION WTD—GARDENER OR HOUSEman, exper. with all work, inside and outside; willing, obliging, country or city. Phone Lincoln 5760, A. ANDERSON.

SITUATION WTD—COUPLE, THOR. EXP. cook, chauffeur, white, Amer., in 1st class house; sub. or other city; A-1 ref. Address N 558, Tribune.

SITUATION WTD — YOUNG NORWEGIAN couple, houseman, gardener's helper, can drive car, auto mech.; wife chamber maid or waitress. Highland Park 318.

SITUATION WTD—FAMILY COOK; RELIable; 20 yrs.' experience; all references; Filipino. Phone Lake 1490.

SITUATION WTD — GERMAN COUPLE, IN priv. family; wife good cook; man good mech. and chauf. K. Hagel, 1923 Freemont.

SITUATION WTD—JAPANESE GEN. HSEWK. Exp. cook; yard; city or country. Address N 427, Tribune.

SITUATION WTD—JAPS; HSEWK. AND expert cook; good ref. Ph. Douglas 4352.

SITUATION WTD—JAPANESE HOUSE BOY. Country club or resort. Dou. 3820, Sam.

SITUATION WTD—HOUSEMAN; MID. aged. Best refs. Ardmore 2668. Neff.

SITUATION WTD—COUPLE, CARETAKERS; man jan., wife cook or hskpr. Del. 8715.

SITUATION WTD—FILIPINO COOK; PRIV. apart.; full chge. Address O 183, Tribune.

SITUATION WTD—HOUSEMAN (CUBAN); dependable; refs. Address O 450, Tribune.

SITUATION WTD—KOREAN; 1ST CLASS cook, butler; best ref. Buck 6684.

SITUATION WTD—SWEDISH, NEWCOMER, to do hswk. Gutberg, 3340 N. Wilton.

SITUATION WTD—FILIPINO SCHOOLBOY. Address O 468, Tribune.

Coachmen, Teamsters, Chauffeurs

SITUATION WTD—PRIVATE CHAUF., white, marr., 10 yrs. exp., care for lawn, etc., wife, maid work. Kenilworth 1909.

SITUATION WTD—COLORED, PRIVATE chauffeur; 10 yrs.' experience; best references. Call Drexel 2345.

SITUATION WTD—FILIPINO CHAUFFEUR; private family; 3 yrs. exp.; refs. Address G. Munoz, 4008 Hazel-av.

SITUATION WTD—CHAUFFEUR; 5 yrs. exp.; city refs.; mech.; care car; neat, polite. Lincoln 1410.

SITUATION WTD—CHAUF., PRIV. FAM.; exp., marr., 8 yrs. exp.; ref. Call Bit.9469.

SITUATION WTD—COL. CHAUFF., 20 YRS.' exp., pass car, trucks; ref. Douglas 4247.

SITUATION WTD—CHAUF.-MECH.; SGL.; exp., 16 yrs.; refs. Div. 5642.

SITUATION WTD—CHAUF., COL., GOOD mechan.; at pres. empl.; Sunday, Nor. 6720.

SITUATION WTD—CHAUF., COL., 10 YRS. exp., A1 refs.; unit.; reason. Renw. 4705.

SITUATION WTD—CHAUFF. WITH LIC., ref., and ref. Oakland 3761, Luther Day.

SITUATION WTD — CHAUF., BUTLER, 12 yrs. exper.; good refs. Roc Hill, Del. 7452.

SITUATION WTD—EXP. CHAUFR., COL., any make car. All. 5216.

SITUATIONS WANTED—FEMALE.

Bookkeepers and Clerks.

SITUATION WTD—BKKPR.-CASH.; COMP., accurate, capable to handle large vol. of work; can assume responsibility and handle all; quickly efficiently; sal. reas. Address O 428, Tribune.

Secretary-Bookkeeper.

Exp. steno., also mgr. comp. set bks., trial bal., gd. grammarian; 2 yr. univ. Craw.7760.

SITUATION WTD—BOOKKEEPING OR GENeral office work; experienced; temporary or permanent. Longbeach 3539.

SITUATION WTD—D. E. BOOKKEEPER and typist, 10 years exp. Best references. Loop or North Side. Ravenswood 8092.

SITUATION WTD—EXPERT ACCT. BKPR.; full chg.; wide exp. Berwyn 1259-J.

SITUATION WTD—LADY, YNG., GD. ED. educ., desires bookkeeping position. Phone Beverly 2442.

SITUATION WTD—A 1 BEGINNER ACCOUNTant, steno.; eves. Sat. Buck. 5880.

SITUATION WTD—BKPR. STENO., 5 YRS. exp.; full chrs.; $27.50. Key. 5013.

SITUATION WTD—ACCOUNTANT, SECY.; 8 yrs. wide bus. exp. Juniper 5906.

SITUATION WTD—BKPRS. 9 YR'S. EXP.; full charge. Address, O 327 Tribune.

Executives and Managers.

SITUATION WTD — BY YOUNG WOMAN; experienced in selling and organizing through pleas. person. and consc. work. Sal. and com. Address O 198, Tribune.

Professions and Trades.

SITUATION WTD—INTERIOR DECORATOR, with exp. to do upon and refinish furniture, drawings, designing experience; or selling. ADDRESS O 446, TRIBUNE.

SITUATION WTD — EXPERIENCED ALL around operator; col. neat work. Cal. 9198.

SITUATION WTD—SWEDISH MASSEUSE, Institution pref. Address O 167, Tribune.

Domestics and Cooks.

SITUATION WTD—BY RELIABLE, NEAT gen. as nursemaid or m. helper, fond of children. Call Morocco 302, or write Mrs. Ashly, Morocco, Ind.

SITUATION WTD—REFINED, CAPABLE girl, with daughter; desires position with father and son; excellent cook and manager. Refs. exch. Longbeach 7253.

SITUATION WTD—NEAT COLORED GIRL, housework, no cooking or Sunday work. Dour. 6411.

SITUATION WTD—1ST CLASS, SETTLED col.; good cook; trustworthy, full charge if desired. Call 4000 Oakwood Blvd.

SITUATION WTD—MUSIC STUDENT, PART or full time, hswk. or other work. Rogers Park 2082.

SITUATION WTD—NEAT, EXP. COL., GEN. maid, city or sub. Kenwood 8740.

SITUATION WTD—RELIABLE, NEAT, EXperienced maid; ref. Englewood 0871.

SITUATION WTD — COL. GIRL, MAID, ½ or whole day. by week. All. 0311.

SITUATION WTD—GEN. HOUSEWORK, mother's helper; $15 wk. Oak. 1650.

SITUATION WTD—COUPLE OR SINGLE; will leave city; col.; ref. Douglas 3825.

SITUATION WTD—NEAT COL. HOUSEwork, hotel, whole, ½ days; exp. Doug. 1613.

SITUATION WTD—GIRL, COL., LT. HSWK.; home nights; no Sunday. Boul. 9427.

SITUATION WTD — COL. MAID; GOOD ref.; no Sunday work. Drexel 9441.

SITUATION WTD—EXP. COL. MAID; IN or out town. Ken. 8637.

SITUATION WTD—GOOD COOK; $15; A1 ref. Address O 282, Tribune.

SITUATION WTD—CHAMBER MAID WORK or upstairs work; $15. Hemlock 3588.

SITUATION WTD—NEAT COL. GIRL; GEN. housework; home nights; ref. Normal 0981.

SITUATION WTD—MDLAGD COL. WOMAN hswk., pri. fam. Dor. 10470.

SITUATION WTD—ELDERLY GERMAN; cooking, hswk.; $40. Cornelia 2, K. R.

SITUATION WTD — COL. HSWK. COOK, whole, half days; by week. Engl. 8839.

SITUATION WTD—GERMAN GIRL FOR 2D work. Call 5 Mohawk 2196.

SITUATION WTD—COL. GIRL, HALF DAYS or by week. Drexel 8275.

Clubs, Hotels, and Restaurants.

SITUATION WTD—FIRST CLASS 2D MAID, waitress; sal. $22. Superior 5760.

SITUATION WTD—COL. COOK; COOK IN small hotel or club. Yards 3055.

SITUATION WTD—CHEF, WHITE, 1ST CL., pastry, meats, T. rm., club. Seeley 3022.

Housekeepers and Caretakers.

SITUATION WTD — CULTURED WOMAN with take charge widower's home; excel. references. Address O 526, Tribune.

SITUATION WTD—HSKPR., CAPABLE, EX. wife; son 5; full chrg., good mkr., good pl. cook; city or sub.; ref. Fairfax 2062.

SITUATION WTD — HOUSEKEEPER OR cooking for small crew; best reference. Address O 344 Tribune.

SITUATION WTD—HSKPR., RELIABLE, IN widower's or bach. home. Mid. 3369; ref.

SITUATION WTD—GOOD COOK; CPLE.; NO child; no laundry; $18. West. 0108.

SITUATION WTD—HSKPR., GIRL, 2 GD. ck.; full ch.; refs. Address O 449, Tribune.

SITUATION WTD—HOUSEKEEPER; GERman girl. Address O 544 Tribune.

SITUATION WTD—HOUSEKEEPER; COMpetent; Swedish adults. Lincoln 2920.

SITUATION WTD—CAP. LADY, MANAGE hot. or inn; ref. Address N 532, Tribune.

SITUATION WTD—HSKPR.; LADY, ONE child; go to country, Pair. 2939.

SITUATIONS WANTED—FEMALE.

Housekeepers and Caretakers.

SITUATION WTD—HOUSEKPR., INTELL., white, Prot., 30 yrs., take ent. chrs., pref. motherless home or gde. comp. Ex. cook; ref. Address O 342, Tribune.

SITUATION WTD—CULTURED MIDDLE age woman, exp. hkpr., wishes position in modernly home or companion to eld. lady; Univ. 2618 or Address, O 443, Tribune.

SITUATION WTD—HSKPR., MIDL. AGED woman, A-1 cook and mgr. economical; good refs.; capable taking full charge for employed people. Plaza 0480, mornings.

SITUATION WTD—HOUSEKEEPER, UNINcumbered, desires a position with widow alone, or rather with grown children; refs. Plaza 7424.

SITUATION WTD—HOUSEKEEPER, 50; EXperienced, capable, good cook; one or two gentlemen; ref., Mrs. I. Burg, 215 Brownav., Forest Park, Ill.

SITUATION WTD—MID. AGE HSKR., COM panion; A-1 cook, invalid; no ldry.; go anywhere for good home, $30 week; good refs. Address O 332, Tribune.

SITUATION WTD—BY EDUC., CAP. MID. wom. as hskpr., companion for semi-invalid, eld. people or emp. couple; exp., ref. Address N 401, Tribune.

SITUATION WTD—HSKPR, INTELLIG., UNincumb., excell. mgr., whi., food cooking is req.; local ref. Address O 228, Tribune.

SITUATION WTD—WOMAN WITH CHILD, good cook; take charge empl. people or motherless home; ref. Plaza 5860.

SITUATION WTD—HSKPR.; COMP. WOM. an; German; motherless or bach. home; best ref. Edge. 1791.

SITUATION WTD—BY INTELLIGENT GERman woman; good cook and housekeeper in motherless home. Phone Avenue 1790.

SITUATION WTD—CAP. HSKPR.; MOTHERless home; will leave city. Saginaw 7861.

Dressmakers and Seamstresses.

SITUATION WTD — MICH.-AV. EXPERI. enced lady designer, all kinds sewing in your home. MISS OWEN, Franklin 2300.

SITUATION WTD—DRESSMAKING, TAIloring, alterations; speed and quality; $6 day; ref. or ill.; ref. Florence Cool, Edg. 3540.

SITUATION WTD—EXP. DRESSM., SEW. IN family, June, July, % price. Dresses, coats made over like new. Briargate 6772.

SITUATION WTD—DRSMKG., ALTER. REpair, remod., 25c hr. to new cust. Rav. 3177.

SITUATION WTD — GOWNS, COATS, REmodel; ref. Dorch. 4126.

SITUATION WTD—DRESSMAKING; ALL kinds sewing. University 8321.

SITUATION WTD—COL. DRESSMKR., DEsigns any dress; alter, remod. Oak. 4473.

SITUATION WTD—DRESSMK., DAY OR home; high grade work; remod. R.P. 8473.

SITUATION WTD—DRESMKG. BY DAY, alter, remdl., stylish, reas. Sunny 8602.

Nurses and Governesses.

SITUATION WTD.—DRAMATIC TEACHER will take charge girl; experienced for study; will leave city; exc. ref. Gentiles. Address N 571, Tribune.

SITUATION WTD—GRADUATE NURSE DEsires position to care for elderly person; refs. ex. Address O 164, Tribune.

SITUATION WTD — TRAINED NURSERY governess willing to leave Chicago; references. Address O 331, Tribune.

SITUATION WTD—GOVERNESS TO GIRL; speaks French, German fluently; knowledge of music. Address N 574, Tribune.

SITUATION WTD—CAPABLE COMPANION to elderly lady; personal interview; refs. MISS BAGLEY, Delaware 9524.

SITUATION WTD—SWEDISH NURSE, HOSP. tr. cheerful. Invalid or children. Hourly. Ph. Wellington 5586.

SITUATION WTD—EXP. NURSE, CARE FOR children, 8:30 a. m. to 4 p. m., in my home, nr. Linc. Pk. and lake; ref. Div. 3849.

SITUATION WTD—PERMANENT, AS COMpanion nurse to care elderly person; will travel; exp. Briargate 3952.

SITUATION WTD—REFINED YOUNG WOman; governess exp.; will travel; ref. Home desired. Phone Edgewater 5313.

SITUATION WTD—NURSE, COMPANION, elderly woman or invalid in nice home; will leave; ref. exch. Berwyn 2783-M.

SITUATION WTD—EXACT NURSE, ASSIST hawk.; best refs. Vict. 5395.

SITUATION WTD — PRACTICAL NURSE, expert; will travel. Address P 53, Tribune.

SITUATION WTD—DOCTOR'S ASSIST., Exp., well rec., tactful, intlgt. Ked. 4053.

SITUATION WTD—TRAINED PRAC. NURSE, $25 wk. Winthrop Reg. Sheldrake 3900.

SITUATION WTD—COL. WOMAN, EXP. IN nursing, sewing. Address P C 390, Tribune.

SITUATION WTD—PRACT. NURSE, YNG., refi., exp.; any case; best ref. Bruns. 2461; operation; 20 yrs. arch. draftsman and supt.; detail, estimate, shop drwrs., some struct. design. Address N 458, Tribune.

SITUATION WTD—GOVERNESS, EXP. COL. grad.; ref. 1st floor, 1042 Newport-av.

SITUATION WTD—PRAC. NURSE, CHEERful, patient; dr.'s ref. West. 0108.

SITUATION WTD—YOUNG FRENCH LADY gov., com.; capable. Lincoln 8874.

SITUATION WTD—NURSE, EXP. PRAC. 1930, and car; dr.'s ref. Edgewater 3817.

SITUATION WTD—EXP. PRAC. NURSE, confin., conval., invalid. Bittersweet 1940.

SITUATION WTD—NURSERY GOV. FULL chg., also 2d girl. Sher. 0048.

SITUATION WTD.—GERMAN GIRL, NURSE, 29 years. Address O 343, Tribune.

SITUATION WTD—FRENCH GOVERNESS, A-1 refs. Drex. 7910. 4857 Dorchester.

Laundresses and Day Work.

SITUATION WTD—BY SIZE, WASHING by expert Swedish hand laundress, accustomed to the demands of particular people. Lindgor drying. Del. far as Hyde Park, South Shore 2111.

SITUATION WTD — LAUNDRESS, WHITE, exp., with refs. Mon., Tues., Wed. Call until 2. Kenwood 5658.

SITUATION WTD—CLEANING, DAYS; REliable; ref.; fast worker; thorough. Douglas 3266.

SITUATION WTD—HALF DAY'S WORK; refs. Kenwood 6715.

SITUATION WTD—LAUNDRESS; CLEANing; by day; expd.; col.; ref. Oak. 0782.

SITUATION WTD—RELIABLE LAUNdress, or cleaning; days. Drex. 9189.

SITUATION WTD—COL. LAUNDRY; CLEAN by the day. Phone Kenwood 6025.

SITUATION WTD—WOMAN TO WASH windows; col.; $3.50; fast. Doug. 3825.

SITUATION WTD—REL. COL. LNDRS.; BY day; hswk.; half days pref. Ken. 10233.

SITUATION WTD—COL. LAUNDRESS AND DAY work; white. Wellington 5765.

SITUATION WTD—WHITE WOMAN, EXP. laundress, cleaning. Mid. 8525.

SITUATION WTD—GOOD WHITE WOMAN for laundress and cleaning. West 1886.

SITUATION WTD—1ST CLASS LAUNDR. cleaning; best refs. Drexel 1679.

SITUATION WTD—GOOD GEN. LAUNDR.; work also taken home. Wel. 7384.

SITUATION WTD—COL. LAUNDRY, CLEAN windows, woodwk., $3.50; ref. Vic. 8339.

SITUATION WTD — NEAT, RELIABLE col.; Berkshire 2247, evenings.

SITUATION WTD—EXP. WHITE LAUNdress, by the day. Independence 1531.

SITUATION WTD — DAYS WORK; 1ST class laundress. Doug. 0071.

SITUATION WTD—CURTAINS CLEANED, beaut., 35c pr., shades. Seeley 7452.

SITUATION WTD—WHITE WOMAN, LAUNdress, cleaning. Mohawk 0918.

Stenographers, Typists, Etc.

STENO.-SECY.

Christian; 10 years' architectural and general exp.; Address O 482, Tribune.

SITUATION WTD — SECRETARY, RELIAble; excellent education and background; broad experience; good opportunity for immediate engagement. Address O 447, Tribune.

SITUATION WTD—STENO., EFFICIENTLY secy., 3 yrs.; secy. pres.; 3 yrs. exp. as'es pers. duties; copy, file; Gentile; A1 typist, and appear. $40-$50. Address N 254, Tribune.

SITUATION WTD—SEC. TO ANY ONE REquiring quick, capable secretary. I offer my services evenings. Address T 431, Tribune.

SITUATION WTD—STENO., GENERAL OFfice work; knowl. books; assume responsibility; references. Van Buren 1017.

SITUATION WTD—STENO., SEC.; SWBD., 5 yrs. exp.; corresp.; cap. Rockwell 9756.

SITUATION WTD—STENO., REG., 2 YRS.' exp.; grad.; very fast, $15 start. Lin. 3775.

SITUATION WTD — BILLING, CASHIER, TYPIST, cashier, etc.; 8 yrs.' exp. Ph. Tri. 8061.

SITUATION WTD—TYPIST, SWBD. OPER., some dict.; 3 yr. exp.; H. S. grad. Craw. 7418.

SITUATION WTD—TEMPORARY BY FIRST class steno.; long experience. Juniper 1602.

SITUATION WTD—SWITCH, TYP., 4 YRS. exp., gen. office. Capitol 2280.

Miscellaneous.

BOARD-RM. BY GIRL; empl. exch.; care children eves., or lrt. service morns. and eves., in ref. gentile fam.; Wheeler 1285. Address O 272, Tribune.

SITUATION WTD—AS COMPANION TO ELderly lady by experienced, capable woman or to board with family of adults; refs. Phone Beverly 2442.

SITUATION WTD—RM., BD. EXCH. FOR hswk.; care child, eves., Sun., by lady student. Address O 178, Tribune.

WANTED—MALE HELP.

Stores and Offices.

A $30 Weekly Allowance

by a Chicago manufacturer for the following positions:

5 CONTACT SALESMEN.
3 DIRECT SALESMEN.
2 LEAD FOLLOWERS.
1 CLOSER.
2 CREW MANAGERS WITH CARS.

Openings in the following territories:

Chicago. Indiana cities.
Michigan cities. Wisconsin cities.

Interviewing promptly at 10 a. m. sharp or 2 p. m. sharp Monday only.

28 E. Jackson-blvd. Suite 1412.

A MAN WITH CAR.

Reliable, over twenty-five, best references for responsible position with future with well known local firm. Apply 544 Lake Shore-dr., corner Ohio-st.

ACCOUNTANT—CERTIFIED PUBLIC ACcountant; give full particulars, including by what state certified. Address S K 519, Tribune.

ACCOUNTANTS—SENIOR AND SEMI-SEN. ior, desired for immediate employment. Send statement of training and experience at once to 1859 State Bank Bldg., Chicago.

ACCOUNTANT — JUNIOR WITH PUBLIC at cost experience; Gentile; splendid opportunity. Address G A 319, Tribune.

ACTIVE MEN.

Three for retail branch store of national manufacturer. Prefer men over twenty-one; must be free to leave immediately in connection with future; good pay to start. See MR. DRISCOLL Monday at 10 o'clock only. 3320 W. Madison-st.

WANTED—MALE HELP.

Stores and Offices.

ACCOUNTANT

Well educated, thoroughly experienced in all branches of accounting; must have large corporation experience. This is an unusual opportunity for energetic, capable man. State fully age, religion, education, experience, salary. Address G T 484, Tribune.

ALERT YOUNG MEN

Large nationally known institution has highly desirable openings for good men, 24-30, regardless of experience. We will teach you merchandising; high school education necessary.

The men we want are probably now employed; they are too good to be out of work, but they also have vision enough to see broader opportunities with us.

ADDRESS S D 461, TRIBUNE.

AN ATTRACTIVE OPENING

for three clean cut, well dressed, wide awake men. If you are the man we want you will be offered a permanent sales connection with remuneration far above the average and an opportunity to advance in a short time to department manager.

You will spend part of each week on the outside in enjoyable, dignified work. All men thoroughly trained so will consider serious minded fellows without sales experience if you mean business. Only those men able to give full time beginning immediately. Apply Monday, 9 to 1, only, 3d floor, Employment Department. Ask for C. R. Jones.

WIEBOLT'S STORES, INC.,

Ashland, Monroe and Ogden.

ASSISTANT CASHIER.

Large corporation on near South Side; state age, experience and salary expected. Address H P 107, Tribune.

BOOKKEEPER.

Fire insurance accounts, checking experience. Capable handling correspondence and office routine. State age, experience, other detail.

WANTED—MALE HELP.

Professions and Trades.

BARBER FOR LADIES' HAIR CUTTING, 6310 Cottage Grove-av.

BENCH HANDS

for assembling small machines; men with teletype or typewriter assembling experience preferred. Apply WESTERN ELECTRIC CO., 2511 W. 23rd-st.

BRAKE MAN—EXPERIENCED; STEADY job, complete equipment, in Iowa city of twenty-five thousand; must have reference; state salary wanted. Also experienced tire man. Address L A 3, Tribune.

BROWN & SHARPE

automatic screw machine operators. 65th and State-sts.

Busheling Room Foreman

For shop employing upwards of 40 men and women; applicant must have first class experience and references as foreman; give full details of experience in first letter. All replies confidential. For out of town interview within 300 miles from Chicago. Address L A 16, Tribune.

BUSHELMAN.

Opening for bushelman in men's alteration department. Must be experienced. WIEBOLD STORES, INC. Lincoln, School and Ashland.

CAR OWNERS—TO PUT UP OUR SIGNS. Mack, phone Mr. Sears, 1023 E. 55th. Dep. E.

CHEMISTS

Permanent positions with unusually fine opportunity for two men in research laboratory.

One with several years' experience in the investigation and development of rubber compounds.

One with several years' experience in the development and control of electro-deposition of metals.

All replies will be held confidential. Give age, education, experience and salary desired.

SLOAN VALVE CO.,

4300 W. LAKE-ST.

CHINA AND GLASS PACKER — EXPERIenced. The Searnes Co., 1333 S. Wabash-av. See Mr. Quinn.

COMMERCIAL ARTIST — BLACK AND white, also colors, to work nights at home. Send specimen. LINCOLN BAG CO., 1652 Roscoe-st.

COMPOSING ROOM FOREMAN—EXPERIenced, middle aged, will find real opening. Must be thoroughly familiar with all modern printing processes. Able to control men and recruit good printers. Able to organize work on schedule for delivery. Must know printing equipment and be able to modernize room for economical production of process and black catalog work. Satisfactory salary and permanent position with highly rated fifty year old Union firm. Address L D 84, Tribune.

COPY WRITER

By old established Chicago agency. A high caliber man capable of handling copy on large national accounts who can prove his ability by past record of success. The man we want is probably employed at present and is looking for an opportunity of using his talent to better advantage. Write fully of record, past experience, accounts on which you have written and salary expected. All inquiries treated in strictest confidence. Address L A 586, Tribune.

COPYWRITER.

Thoroughly seasoned; wanted by prominent Chicago advertising agency. Must have exceptional ability and an outstanding record. No others need apply. Give full qualifications in first letter. Address C N 435, Tribune.

COST MAN—FOR MALLEABLE FOUNDRY. Address S B 364, Tribune.

CUTTERS—ASSISTANT.

Young men with machine experience; steady work. Call between 5 and 6 p. m. 2507 S. CRAWFORD-AV.

CUTTER—EXPERIENCE LADIES' WASH dresses; Eastman cutting machine. Bearse Bros. Mfg. Co., Waukegan, Ill. Ph. Waukegan 1555.

CUTTER—EXP. ON LAD. COTTON UND.; reliable and steady; good opportunity. HINDEL MFG. CO., 628 W. Jackson.

CYLINDER PRESSMEN.

Expert color process pressmen; experienced on two color presses, who would like McKee press connection. Non-union; 48 hours. American Colortype Company.

DESIGNER.

Experienced on wash dresses and aprons; knowledge of grading; good proposition for right party. Answer at once. Address H D 893, Tribune.

DESIGNER.

Mechanical, for small intricate machine; state age, experience and salary expected. Address S E 298, Tribune.

DESIGNERS—CAPABLE DESIGNING GASoline-operated steel roller of various power sizes. Plant Ohio. Give exp., refs., sal. expected. Address O 203, Tribune.

DESIGNER — EXPERIENCED ON MILL buildings; state age, education, experience and salary expected. Address O 124, Tribune.

DETAILERS—STEEL, FOR APPOINTMENT call Franklin 8190.

DIEMAKERS.

Must have at least five years' experience. Apply Employment Department, EDISON ELECTRIC APPLIANCE CO., INC., 5660 W. Taylor-st.

DIE MAKERS.

First class only; also milling machine hands on close production work for day and night shifts; modern, light shop and overtime. CRAMP MANUFACTURING CO., 2858 W. Fulton-st.

DRAFTSMAN — EXPERIENCED ON STEEL rule dies for folding paper boxes; steady work. EMPIRE BOX CORP., 3602 W. Sample-st., South Bend, Ind.

DRAFTSMAN AND CHECKER.

High grade man to check drawings on small interchangeable parts. Apply Employment Department, EDISON ELECTRIC APPLIANCE CO., INC., 5660 W. Taylor-st.

DRAFTSMEN.

Two mechanical plant draftsmen in large company for equipment layout—including machinery, tanks, piping, electric circuits, conveyors, refrigeration, and power plants; steady work. State fully age, education, experience and salary desired. Address C S 465, Tribune.

DRAFTSMAN—IMMEDIATE, PERMANENT openings for tool, jig and fixture designers. Prefer men experienced in tractor or automotive industry. Town eight thousand population north central Iowa. Excellent prospect. Living conditions good. Write Oliver Farm Equipment Co., successors to Hart Parr Co., Charles City, Ia.

DRAFTSMAN.

Experienced; mechanical; bring samples of work.

FYLE NATIONAL CO.,

1334 N. Kostner.

DRAFTSMEN.

Experienced on power plant layout and piping. SARGENT & LUNDY, Rm. 1412, 140 S. Adams.

DRAFTSMEN.

Designers with typewriter, adding machine or similar experience for designing and checking. 5600 Roosevelt-rd.

DRAFTSMAN,

Mechanical, with experience on small detail. 212 N. Sheldon-st.

DRAFTSMAN—BLAST FURNACE OR STEEL mill construction experience. BY-PRODUCTS COKE CORP., 11232 Torrence-av., South Chicago 9180.

DRAFTSMAN—MECHANICAL, GOOD DEtailer and tracer; Protestant; answer in detail, stating age, exp., salary expected, phone number. Address O 558, Tribune.

DRAFTSMAN—ARCHITECTURAL OR MEchanical, to prepare details of metal partitions from architect's plans. Steady work. Address Henry Weis Mfg. Co., Elkhart, Ind.

DRAFTSMAN — STRUCTURAL STEEL; must be experienced; state position; state salary. Address C C 264, Tribune.

DRAFTSMAN—MECH. CAPABLE MAKING drawings similar to patent drawings; state exp., ref., salary. Address S E 323, Tribune.

Electrical Construction Superintendent

with ability to handle men and direct electrical construction in all branches. State age, experience, references and salary expected in first letter; no interview granted otherwise. Address S E 293, Tribune.

WANTED—MALE HELP.

Professions and Trades.

ELECTRICAL MEN—EXPERIENCED, TO repair generators, starters and ignition. Address S D 503, Tribune.

ELECTRIC WELDER,

first class. Must be able to do heavy overhead work. Apply Employment Bureau, Standard Oil Co., Whiting, Ind.

Engineering Openings in the Western Electric Co. for Technical Men

Apply 9 a. m.—5 p. m. Including Saturday Afternoon

ROOM 2115, ENGINEERING BLDG., WACKER DRIVE & LAKE STS. CENTRAL 6640.

ENGINEERS.

Graduates of mechanical or electrical courses who are interested in employment where opportunities for advancement are excellent. These positions involve the design and development of new manufacturing processes and improvements in present methods of manufacture. Capable engineers are required on such jobs as: wage incentive plans, plastic molding equipment, planning for manufacture, foundry molding equipment, material handling, metal rolling, wire drawing and cost reduction studies.

MANUFACTURING ANALYSTS.

To originate complete manufacturing instruction involving machine operations on close limit work. Knowledge of tools and machines used in the production of small parts essential. Toolmaking experience an asset. Should be at least high school graduates; college training desirable.

MACHINE DESIGNERS.

Inventive designers, well educated, and especially grounded in mathematics and mechanics as well as in shop practice. Several years' experience in the design of automatic machines for special purposes necessary.

TOOL DESIGNERS.

Up to date tool designers with several years' experience on punch press or jig and fixture work.

TIME STUDY ENGINEERS.

Young men with at least 2 years' college work and about 2 years' experience in making time study of manufacturing operations; a thorough knowledge of mathematics and graphic presentation of facts is essential.

RATE SETTERS.

With at least 3 years' actual experience in incentive wage systems or detailed analysis on either woodworking or general metal machining operations. These openings require men capable of advancing into supervisory positions.

WANTED—MALE HELP.

Professions and Trades.

GRANITE CUTTERS—MUST BE SKILLED men, willing to work in American plan shop in Colorado. Phone State 5345 or Central 8940.

GRINDERS.

Experienced internal and external grinders for Heald, Bryants, Landis, etc. Day or night work. Foote Gear Works, 450 N. Oakley-blvd.

GRINDER HAND

on tool work; experienced man only; modern shop and plenty overtime. CRAMP MANUFACTURING CO., 2858 W. Fulton-st.

GYPSUM PLASTER, ETC.

We would like to receive applications from men thoroughly acquainted with every aspect of gypsum industry. This is a new corporation starting within ninety days in Savannah, Ga., Cincinnati, Los Angeles, Boston, Denver, Kansas City, Seattle. Applicants must be prepared to move at our expense to one of cities listed above. This particularly offers splendid possibilities to millmen with sufficient experience to assume complete charge of unit. Apply by letter only. Gypsum International Co., Atlanta, Ga.

HAND SCREW MACH. OPR.

First class brown & Sharpe; accustomed to close, accurate work; for night shift. BELL & HOWELL CO., 1801 Larabmont-av.

INSTRUMENT MAKERS.

Two men who have had about ten years' experience in the assembly of intricate electrical or mechanical devices.

Apply Employment Department, EDISON ELECTRIC APPLIANCE CO., INC., 5660 W. Taylor-st.

INK GRINDER—EXPERIENCED IN MIXing and grinding inks, for permanent position with ink manufacturing concern. Chance for smart young fellow to advance. State age, education and experience. Address G A 490, Tribune.

LATHE HANDS AND POTter & Johnston Operators—Experienced. 5700 Fillmore-st. Austin 0357.

LATHE HAND—STEADY EMPLOYMENT for good man. Hacker Manufacturing Co., 320 S. Honore-st.

LAUNDRY ENGINEER—EXPERIENCED; IN suburban town. State salary in first letter. Address C Y 487, Tribune.

LAYOUT MAN

By Chicago advertising agency. A capable versatile man with agency or commercial studio experience. Write fully of past experience, salary desired, etc. Address N 373, Tribune.

MACHINISTS WANTED

Small work, close dimension; must be able to work from prints. Apply WESTERN ELECTRIC CO., 2511 W. 23d-st.

MACHINIST.

All around, for general work in machine shop. Nachman Spring-Filled Corp., 2241 S. Halsted.

MACHINIST—EXPERT JOB SETTER FOR Acme four spindle automatic screw machine; steady job; $1 per hour to start. Automatic Screw Machine Company, 1020 W. 113th-pl., Los Angeles, California.

MACHINIST FOR GENERAL

repair work; good pay; steady work; south side. In reply give phone number and detail of experience. Address S D 330, Tribune.

MACHINISTS.

2 good all around men. Apply at 246 Lake-st., Oak Park, after 6:30 p. m. Saturday or Sunday a. m.

MACHINIST.

Experienced. Transo Envelope Company, 3542 N. Kimball-av.

MACHINISTS—(GENERAL); 1ST CLASS; capable building dies and tools. Hub Metal Bed Co., 643 S. Ashland-av., either a chemical, mechanical or civil engineer, and will be permanent. A man with ability to visualize and plan the process of layout of equipment, machinery and buildings, is required. We can offer exceptional opportunities to the engineer with the right personality, ability and experience. Address L C 1, Tribune.

ENGINE LATHE,

Also WARNER & SWAZEY and Jones & Lamson Oprs. FOOTE BROS. GEAR AND MACHINE CO., 210 N. Carpenter-st.

ENGINEER,

to take full charge electrical equipment and low pressure boilers for new building; write fully telling where you have worked and how long, what you did, age, nationality, whether married, give reference. Address S D 122, Tribune.

ENGINEER.

Unusual opportunity with Heating Utility Central Indiana for experienced operating and maintenance steam boiler and pump engineer. State age, and outline in detail duties last five years. Must give references.

ADDRESS L D 47, TRIBUNE.

ENGINEER DRAFTSMAN—EXPERIENCED in the design of structures and equipment layout for paper and pulp mills. State age, education, experience, married or single, salary required and references in first letter. Position is permanent. Address L B 1, Tribune.

ENGINEER

for A. C. power plant. Location, South Side. Refrigeration experience desirable. Address H P 102, Tribune.

Engraving Mach. Operator.

Model C machine. DUPUIS-RICKMAN ENGRAVING & EMBOSSING CO., 632 Sherman-st.

ENGRAVER — EXPERIENCED ON STEEL dies, must understand how to cut letters on embossing dies; good salary; steady; old established house. Address G A 314, Tribune.

ESTIMATOR — EXP. FOR PLASTERING cont. Address O 501, Tribune.

Experienced Milling Machine, Turret Lathe and Radial Drill Press Operators. KISSELL MOTOR CAR CO., Hartford, Wis.

FINE WIRE DRAWERS

for hot and cold work; experienced in use of diamond; give full details in first letter. Address D F 557, Tribune.

FINGER WAVER AND HAIR CUTTER—TO GO TO GRAND RAPIDS; HIGH GRADE SHOP; GOOD GUARANTEE; MUST BE EXPERT. WRITE OR WIRE HERPOLSHEIM-EL COMPANY BEAUTY SHOP, GRAND RAPIDS, MICH.

FIRST CLASS AUTO

Mechanics, experienced on Studebaker cars. Come ready to work Monday morning, Mr. Jopling, Studebaker Sales, 6101 Broadway.

FLOOR INSPECTOR.

First class on close, accurate work. Steady employment. State experience, religion, and salary expected. Address S D 463, Tribune.

FORD MECHANICS.

Experienced on model A cars; none others need apply. Good wages. See Fitzgerald, Warner & Moore, 5237 Lawrence-av.

FORD MECHANIC—EXPERIENCED. RANGEcroft-Plotow, Inc., 5129 Broadway.

FUR CUTTER AND FITTER—1ST CLASS man. Address L 424, Tribune.

FUR CUTTERS—MUST BE FIRST CLASS. Steady work. 939 E. 63d-st.

FURNITURE REPAIR MAN—1ST CLASS, for outside work. Steady position. 1234 S. Halsted-st.

GASOLINE ENGINE CONCERN NEEDS

GENERAL SALES MANAGER, experienced and able; salary over $6,000; must know selling dealers, jobbers and manufacturers.

SALES ENGINEER to sell gasoline engines to manufacturers; salary over $3,600; must know engines and how to use them.

MECHANICAL ENGINEER, experienced in production and design; salary over $3,600.

All American; 30 to 50; Protestant and Gentile; save time with full details.

Address L A 31, Tribune.

GOLD STAMPER AND EMBOSSER — HIGH class man for work in case bindery. Permanent position, highest wages. Not a union shop. State age, and experience.

Address G A 348, Tribune.

WANTED—MALE HELP.

Professions and Trades.

PAPER HANGER AND DECORATOR — First class, by week; South Side. Address G A 866, Tribune.

PATTERN MAKER—WOOD; EXPERIENCED in automobile or gas engine work; capable of taking charge of small shop about 100 miles from Chicago. Address L C 6, Tribune.

PATTERN MAKERS—METAL, 2, 1ST CLS. Address D F 550, Tribune.

PATTERN MAKERS—METAL, JOB SHOP; best wages. Address S D 460, Tribune.

PHOTOGRAPHER—COMMERCIAL AND COlor; first class on wet plate and film negative work. Open shop. American Decalcomania Co., 4326 Fifth-av., Chicago.

PHYSICIAN — SPLENDID OPPORTUNITY for physician to act as adviser to company distributing cosmetic lines through drug stores, will not require full time; high class business. Apply J. R. Manning, 1016 Wrigley Bldg.

PLATER.

Thoroughly experienced plater on lamps, one who understands old English pewter, Tiffany statuary, bronze finishes. Good wages, splendid opportunities for advancement. Write Hamilton Rose Factory, Kokomo, Ind.

POLISHER AND BUFFER.

Experienced on job work. Call at Gilbertson & Son, 434 S. Wabash-av.

PRESSMEN — CYLINDER, EXPERIENCED on flat tone, book or color work. Permanent position. Nonunion. Apply R. R. Donnelley & Sons Company, 731 Plymouth-ct.

PRESSMEN—CYLINDER COLOR WORK; non-union. 53 W. Jackson, Room 1205.

PRESSMAN — TO RUN HORIZONTALS; nights; union. Webb Linn, 118 S. Clinton.

PRODUCTION MAN—FOR BINDERY; BOTH case and pamphlet binding; medium sized plant; nonunion; out of town; young man who is used to detail planning and who knows how long it should take to do each operation. Address L A 28, Tribune.

PRINTER.

First class compositor and copy layout man for high class folders, broadsides, and booklets. Must be fast and have original ideas. Steady work, with over the scale to the right man. Union.

Address S K 130, Tribune.

RADIO SERVICE MAN.

3 yrs. exper. Own car. Apply Mr. Tyler, ATLAS RADIO STORES, 226 S. WABASH-AV.

RADIO AND ELECTRICAL ENGINEER—Experienced and technically trained, especially qualified for eliminating radio interference. Address Box 36, Bloomington, Ill.

Riveting Machine Foreman.

Thoroughly experienced, for radio plant; good supervisor. Call Englewood 6786, 7 to 8 p. m. Monday.

SCREW MACHINE OPRS.

hand, for W.-S. machine. Apply Kingsley Miller Co., 635 W. Jackson-blvd.

SERVICE MEN,

Experienced on electrical refrigeration. Call Monday, Buckingham 2677.

SHOE CUTTERS—ON WOMEN'S HIGH grade turned shoes. Murphy & Saval, 500 S. Throop-st.

SHOW CARD WRITER.

Wanted silk screen process man; experienced; to make screen stencils; state age, phone number and where previously employed. Address H P 108, Tribune.

SKILLED MECHANICS needed by Western Electric Co.

48TH (CICERO) AVE. & 24TH-ST.

Employment Office Open Sunday, 1—4 P. M. for

GRINDERS.
Universal and Surface.
MACHINISTS.
MILLING MACHINE OPERATORS.
Tool room work.
MODEL MAKERS.
TOOL, DIE AND GAUGE MAKERS.

SKINNER

for rendering plant; must be A1 man; working conditions very good; also good wages to right party. Address K 231, Tribune.

SODA FOUNTAIN EXPERT AND THOroughly Experienced Frigidaire Man—Excellent permanent connection. Write all details. Address G K 76, Tribune.

SPRAYERS.

Experienced in shading and lacquering; steady position. Apply Wieman Co., 841 W. 22d-st.

SOAP MAKER.

Exp. in manufacture of liquid, auto, scrubbing soap; perm. position; state age, exp., sal. desired. Address F G 395, Tribune.

STEAM HAMMER OPERATORS

The increasing demand for

STUDEBAKER AUTOMOBILES

has created a number of additional openings for first class ERIE or CHAMBERSBURG DROP FORGE

STEAM HAMMER OPERATORS

experienced in forging connecting rods, gears and other small parts. Good wages and working conditions on night shift.

Apply, write or wire,

Supervisor of Labor
THE STUDEBAKER CORPORATION
South Bend, Ind

STICKER HAND.

High class only. Call 462 N. Halsted-st. Sunday, 9 to 11.

SUPERINTENDENT AND GENERAL MANager—Upholstering factory manufacturing medium grade living room furniture; good position for honest, conscientious, capable and productive man to take complete charge. State experience and references. Address S D 124, Tribune.

TEMPLATE MAKER, MARKER AND FITter with structural steel shop experience. Out of town shop. State age and experience in full detail in letter of application. Address N 277, Tribune.

TOOL GRINDER.

Man experienced in screw machine tools. Night work. 1026 S. Homan-av.

TOOL AND DIE MAKER.

Jobbing shop experience. SORENG-MANGOLD CO., 771 Mather-st., nr. Halsted and Harrison.

TOOL AND DIE MAKERS.

Several jobs open to capable men; steady work at good pay; ideal working conditions. Apply Teletype Corp., 1430 Wrightwood.

TOOLMAKER.

Young man, 1st class, excellent chance for good worker; give age and references. Address F E 397, Tribune.

TOOLMAKER.

Must be first class. Permanent position. Apply J. C. DEAGAN, 1170 Berteau.

TOOL AND DIE MAKER

to go to small town; good working conditions. South Met. Prod. Co., Marengo, Ill.

TOOL AND DIE MAKERS.

Also toolroom machinists. Beneke Mfg. Co., 21st and Rockwell.

WATCHMAKERS

by wholesale house, who have had experience in fitting; also repairmen; give references and salary expected. Address C C 265, Tribune.

WINDOW TRIMMER.

Crepe paper; at once. MERCHANDISING DISPLAY CO., 117 W. Austin, basement.

Butlers, Chauffeurs, Housemen, Etc.

HOUSEMAN AND BUTLER—WHITE, EXPErienced. Call Sunday only with refs., 11000 Longwood-drive.

MAN—COLORED, RELIABLE, MIDDLE aged as coachman in country; references required. Call Superior 7086 after 6 p. m. Monday.

WANTED—MALE HELP.

Butlers, Chauffeurs, Housemen, Etc.

CHAUFFEUR—ELDERLY, SINGLE, WHITE; careful driver; do minor repairs; no night driving; mostly suburban and country driving, but must know city and traffic rules. Some light chores around house. Room, board, hair washes, tires are refs. first letter. Address F K 361, Tribune.

CHAUFFEUR — SINGLE OR MARRIED couple; must be experienced and best of references; good steady home. Address H Y 235, Tribune.

Pharmacists.

DRUG APPRENTICE — EXP. TO WORK eves. Plaza Pharmacy, 1561 N. Clark.

PHARMACIST APPREN.—3 OR 4 YRS.' EXper.; ref. Supreme Drug, 101 E. 35th-st.

PHARMACIST—ASSISTANT OR FULL REG. Gentile. Eves. Ph. Ardmore 10410.

PHARMACIST—ASSISTANT OR FULL REG. Gentile. Eves. Ph. Ardmore 10410.

REGISTERED PHARMACIST

Good opportunity. Apply ARROW DRUG CO., Lawrence and Crawford-avs.

Clubs, Hotels, and Restaurants.

BELL BOY—FOR FIRST CLASS HOTEL. Write, giving age and former employers. Address O 302, Tribune.

COUPLE—COMPETENT TO MANAGE RESturant, out of city. Must have thorough knowledge of restaurant business. Both active. State exp. fully. Give ages. Address S D 331, Tribune.

COUPLE—MIDDLE AGED, WITH LOCAL restaurant experience, to operate hotel restaurant; good location; very nominal rent; financially responsible. Address G H 350, Tribune.

MAN—YOUNG, FOUNTAIN LUNCH EXP. Call 1758 W. Lake-st.

Farm and Garden Help.

HANDY MAN—ACTIVE, TO WORK ON PRIvate place in Wisconsin for the summer. $50 per month and best board and room. Transportation furnished. Ph. Monday after 8:30 a. m. West 7220.

MAN—GOOD CONSCIENTIOUS WORKER TO care for outside, private home in suburb and help owner with farming interests. Address O 291, Tribune.

Salesmen, Solicitors, Etc.

SALESMEN.

We have several very attractive positions open for men with considerable retail shoe selling experience. Must furnish A1 references and their sales record must be above the average. Phone Diversey 7200, Mr. Brops, for appointment.

SCHOLL MFG. CO., INC., 213 W. Schiller-st.

A FAIR QUESTION

What kind of Subdivision property is easier to sell: Property with all improvements — sewer, water, gas, electricity, sidewalks, paving, curbs and trees, etc.—or vacant prairie without transportation and miles away from nowhere?

YOU KNOW THE ANSWER!

Our North Side properties with all improvements paid for by us, high class restrictions, and splendid transportation are the easiest selling properties in Chicago.

No drifters or floaters need apply; only ambitious men ready to work and follow our instructions.

Come in and see me in person from 10 a. m. to 3 p. m.

GENERAL SALES MGR., 1009 N. STATE-ST.

KRENN & DATO, INC.

Exclusive Agent:
Mrs. Rockefeller McCormick Properties.
Edith Rockefeller McCormick Trust.

A GOOD OPPORTUNITY

Young men over twenty-one who want to enter the most important single industry in the U. S. will find the door of opportunity open at the CHEVROLET SALESMEN TRAINING SCHOOLS.

They will be trained without charge in a knowledge of Chevrolet construction and sales methods that will help greatly to secure success in a healthy interesting job that provides good pay now and excellent opportunities for advancement.

Apply Monday, June 17, between 9:30 a. m. and 4 p. m., Room 412, 836 Lake Michigan [Grand-av. and Chicago-av. cars to door.]

Chevrolet Salesmen Training School

A1

SALESMEN.

REAL ESTATE.

WHY PERSIST IN TRYING TO DO THE IMPOSSIBLE?
WE HAVE PROPERTY YOU CAN SELL—A DEVELOPMENT YOU WILL BE PROUD TO SELL. IMPROVEMENTS IN AND PAID FOR. PRICED WITHIN REASON.
IF YOU CAN CONVINCE US THAT YOU ARE EXPERIENCED AND REAL BUSINESS WE WILL COOPERATE TO THE FULLEST EXTENT.
Apply Bernard De Vry, Inc., 4554 BROADWAY, Rm. 368.

A SALESMAN

for live real estate office in Beverly Hills; plenty of qualified buyers in this marvelous up and coming section. Only experienced men apply. If you mean business, here is your opportunity. Address G D 400, Tribune.

A SALARY AND COMMISSION

for men now employed to show our building lots on Saturday and Sunday. We train you evenings. This job is good for $100 a week to those who qualify. Will not interfere with present employment. Call at Suite 612, 32 W. Randolph-st., 9 a. m. to 8 p. m., MR. WHITE.

A FEW POSITIONS

now open in sales dept. of largest firm of its kind in city. Experience not necessary; we train you. Salary and comm. to those who qualify. Only ambitious men wanted. Must be over 25 yrs. old, with A1 character references. Apply in person to FRED'K H. BARTLETT REALTY CO., 6th floor, 69 W. Washington-st.

A SALESMAN TO SELL.

We have an opening for high grade specialty salesman to call on grocery and butcher trade in Chicago territory. The man who qualifies must own a car and show a successful sales record. The earnings of our men are large. For interview phone Mr. Gillett, Haymarket 6078.

A REAL OPPORTUNITY

for experienced, hard working canvassers; new department of old established company; excellent product with exceptional demand. Work is hard, but income and chance for advancement unusual. Room 1838, 400 W. Madison-st.

AAA1 SALESMEN

TO SELL BUNGALOWS ON SMALL CASH PAYMENTS. EXPERIENCE NOT NECESSARY. FULL CO-OPERATION AND LEADS. ROOM 1416, 77 W. WASHINGTON-ST.

A Few Foreign Speaking

Salesmen. Here is the sweetest deal you have ever heard of. $100-$200 while learning. Something new and different; sells to merchants only. Call bet. 9-12 a. m., R. 823, 64 W. Randolph.

A SALARY,

to men now employed; to work 2 hours a day, three evenings a week; pay your rent and expenses with this extra pay check. Mr. Brooks, Suite 612, 32 W. Randolph-st.

A STEADY POSITION

for a young, neat appearing man to fill diversified position with large manufacturing concern; must have car. Phone for appointment, LINCOLN 2204.

A SALESMAN

For trade publication, must own car and be on road continually. Our men average over $100 weekly year around. One time call with protection on mail orders. See Mr. Post, 1315 S. Michigan-av.

WANTED—MALE HELP.

Salesmen, Solicitors, Etc.

A MENTALLY BIG MAN

A manufacturer of highest credit rating and operating nationally has an opening for a man of successful selling experience. Prefer one who has met and sold chief Executives, although in the final analysis personality will be the determining factor.

We are opening a new line in which experience in selling intangibles would be of great value. This is not stocks, bonds, real estate, check writers, club memberships, insurance or books—nor is it posters.

We are not so much interested in a salesman as we are in a man of potential executive ability—one we can learn our business and then qualify to direct others. To qualify it is necessary to obtain actual experience by actively selling our product as a salesman in the field. For a real salesman there is an opportunity for quick promotion and a brilliant future.

Do not investigate unless you feel confident that you can earn $7,500 per year or more on a liberal commission basis.

We will grant you a personal interview if you are able to interest us over the telephone. Phone Mr. J. W. DAVIS, Randolph 4745, for appointment, or if you prefer, address G H 378, Tribune.

A POSITION WHICH REQUIRES THE SERVICES OF A MAN WITH EXCEPTIONAL ABILITY.

The Bolyn corporation, Sales and Advertising Counselors, have an opening in their sales department for a man with the following qualifications, experience and background:

Are thirty to forty-five. Diversified selling experience, comprising either advertising, high grade specialties, or intangibles.

Must have earned $7,000 per year or better for past three years.

Good appearance, tact, personality, sales sense, responsibility, reliability, and integrity.

The position to be filled will be worth $1,000 per year or better to the man who qualifies. We do not wish to interview a man who has failed in a previous position. We employ only the type of man who has a keen sense of value, responsibility and relationships. In fact, we require the services of a man who thinks right and lives right, because his contacts will be of the highest order.

We have many men associated with us who have previously earned $15,000 to $25,000 per year, and who are earning this amount of income at the present time. The opportunities are unlimited for the man with real ability.

We do not wish to interview a man who is at present financially embarrassed. We have nothing to sell the applicant, but wish to interview a man who is accustomed to success.

Should you feel that you can measure up to the above qualifications phone J. L. RACINE, FRANKLIN 7236 or Address THE BOLYN CORP., 185 N. Wabash, Chicago, Ill.

A GOOD JOB

is open to a man honestly seeking a permanent connection where sincere application will mean a steady substantial immediate income, and place him on the ground floor of a genuine opportunity.

This is a live progressive institution, the largest of its kind in the world, and a man with direct to consumer experience will find a natural for our unusual merchandising plans superior to any in the direct to consumer field.

Our method of gaining admittance into the home, combined with our plan which provides a permanent automatic income for the salesman makes this without a doubt the very best direct to consumer opportunity of the day.

SUITE 1380. 1407 S. DEARBORN.

Ambitious Automobile SALESMEN

Make $5,000 Yearly

Leads, Commissions, Bonus.

Our newspaper and radio advertising has created hundreds of leads desiring immediate Pontiac and Oakland demonstrations for quick sales.

We need two or three live wires and can prove to such men that they can make big money.

Our big new plant is the talk of the West Side. Hundreds of people are calling daily at our showrooms for new cars, used cars, and service.

We are ideally located on Madison-st., to serve and sell one-half million people located on the West Side. Come in and talk it over. Ask for Mr. Balfanz.

COMMUNITY MOTORS, INC. 4949 W. MADISON-ST.

A PERMANENT POSITION

for man of energy and ability selling leading line of electrical equipment to physicians and hospitals. Commissions ranging from $200 to $1,500 monthly earned by present force of 80 men. Leads furnished. Man selected will be given three weeks' free training in Chicago. Exclusive territory outside of Illinois. Full co-operation and opportunity to build independent business among high class clientele. Prompt payment of commissions assured. Address by letter only, full particulars about yourself, to H. G. FISHER & CO., INC., Manufacturers of Physiotherapy and X-Ray Equipment, 2333-43 Wabansia-av., Chicago, Ill.

A PERMANENT POSITION

for salesman of energy, ability and knowledge of oxy-acetylene welding and cutting apparatus. Must be experienced and familiar with Chicago territory. Leads furnished and full co-operation. Reference required. High commission and drawing account. Excellent opportunity for right man. Address C C 270, Tribune.

A REAL OPPORTUNITY FOR A PRODUCER.

If you know how to sell, are neat and refined, between the ages of 25-35, not afraid of hard work, we can offer you a lucrative position with a permanent future; a straight commission job to start, but a real future with large earnings for the right man. For appointment phone Miss Kilroy, Hyde Park 8470, any time on Monday.

A CANDY SALESMAN

for hard and penny goods wanted by reliable manufacturer. Address H N 471, Tribune.

ACTIVE MEN

who want to make $20 or more per day calling on our established clientele; must be a conscientious worker and make appearance; here is the opportunity you have been watching for something different. Call Monday, Room 912, 75 E. Wacker-dr.

ADVERTISING SALESMAN WANTED.

The American Art Works, Inc., world's largest producer of lithographed metal advertising signs, paint principally for merchandising displays, and devices, has opening in Chicago territory for capable representative; advertising experience and knowledge of lithography desirable but not requisite to favorable consideration. This opening offers permanent employment and earnings commensurate with ability and effort to the man who can qualify. Give age, present earnings, business references. Personal interview will be arranged and all correspondence treated strictly confidential. Address reply to Metal Division, The American Art Works, Inc., Coshocton, Ohio.

ADVERTISING AND PRINTING SALESMAN.

Successful and progressive engraving and printing house, specializing in catalogue and advertising printing in mid-western city of 100,000, needs assistant man with experience and ability to create and sell. An unusual opportunity for a man with knowledge of printing processes and direct mail and selling experience. Give full particulars in first letter. Address L A 26, Tribune.

ADVERTISING SALESMAN—FOR MERIting article; commissions basis. Also solicitors. Paraloid Corp., 1306 Essex-av.

WANTED—MALE HELP.

Salesmen, Solicitors, Etc.

ADVERTISING SALESMEN—Average Commission $100 per Contract.

To travel, calling on large department stores and specialty houses, selling our direct by mail service now in use by America's largest retailers; our present force now earning big money under an ideal selling arrangement; no advances, but quick commission paid upon confirmation of credit. See Mr. Revell, 5th Floor, 416 S. Market-st.

ADVERTISING.

Stock, bond, insurance or legal salesmen to sell radio broadcasting; can make $50 to $45 a day. Room 618 City State Bank Bldg., 130 N. Wells-st.

Advertising Salesman.

Reputable monthly with unusual appeal; wide field; leads. Central 6316.

AGGRESSIVE SALESMEN

are wanted immediately by internationally known sales executive. Major Boult of London, England, who has just been engaged to build a sales organization on a financial basis never before offered. Men who can qualify will find this a permanent and highly lucrative position; offering quick promotional and financial opportunities. Major Boult will interview applicants all day Monday at 2478 N. Clark-st.

AN EXPANSION PROGRAM

Due to the tremendous public acceptance of FRIGIDAIRE Electric Refrigeration we are obliged to increase our selling organization. This is an opportunity for experienced specialty salesmen to represent the GENERAL MOTORS CORPORATION.

The men selected will be thoroughly trained as sales representatives for the largest and best known manufacturers of electric refrigeration in the country, to sell on the SOUTH SIDE OF CHICAGO.

This business is growing rapidly and it offers a splendid opportunity for a permanent position with an attractive income and possibilities for advancement.

Only married men, 27 to 45 years old, will be considered.

Experience in this line is not necessary, but men must be able to show a successful selling record.

MR. GRAVES, 151 N. Michigan. 9:30 to 11:30, 1:30 to 4.

AN EXPERIENCED AUTOMOBILE SALESMAN

or a man with sales ability who is interested in making a profitable connection in the automobile industry.

20% of the automobiles sold in the U. S. are sold in the Chicago territory. NOW is the time thousands of people are thinking about buying a car.

Our plan of compensation is the most liberal in Chicago. Every possible co-operation will be given to assist you in your work. The position we have is permanent and you will be assigned to one of our eight community branches.

Apply Monday morning, 9:30 to 12. See Mr. Ryan, 2542 S. Michigan-av. DASHIELL MOTOR CO.

AN UNUSUAL OPPORTUNITY.

The man we are looking for is a high class printing salesman who can produce results—not a job hunter—a man who appreciates a real opportunity and a permanent position with an old established progressive firm. The possibilities are unlimited for a real producer.

CAN YOU QUALIFY?
ADDRESS O 243, TRIBUNE.

ARE YOU THE MAN

We want to sell our business service? The great demand for our service makes this an ideal connection for the man we choose. If you are clean-cut, well-bred, intelligent, and have previously sold services, high grade books or magazines, phone Franklin 7100 for appointment.

ASST. SALES EXECUTIVE.

I want an experienced sales executive with a strong, successful record, who feels that, if given the opportunity, would at least double his present earnings. Must be 35 years old and lived in Chicago 3 years. To that man I offer an unlimited future. Very best references required. Financial arrangements. Replies held in confidence. Address G A 491, Tribune.

ATTENTION SUPER-SALESMEN

It's a live one, boys; it's real hot and a permanent money-maker with an old established advertising firm of national reputation.

Can use two specialty super-salesmen, between the age of thirty and forty, for the Mid-West territories on the livest outdoor advertising proposition you ever saw. No competition.

Salesman must have car; drawing account if you qualify.

For appointment call SUPERIOR 1000. Ask for MR. GRACE.

AUTOMOBILE SALESMEN.

One of the oldest and largest NASH dealers in Chicago has an opening for 2 exceptional automobile salesmen. The men who qualify will be paid a salary and commission and, under our direction, will be assured a steady income. See Mr. Fitzgerald, between 11 and 12, Monday and Tuesday, Southwest Nash Sales Inc., 7616 S. Halsted-st.

AUTOMOBILE SALESMEN.

A well established agency handling Auburn and De Soto cars has an opening for 1 or 2 experienced men. A chance to earn money if you are willing to work. IMPERIAL MOTORS, 3801 Fullerton-av.

Automobile Salesman

To sell the OLDS, and HYDRA. Very good proposition, and make REAL MONEY; real cooperation; floor days; DRAWING ACCT. to good man. Ask for Mr. Rockwood, 2011 Irving Park-blvd. Wellington 1470.

AUTOMOBILE SALESMEN

to sell the new Chevrolet Six. Experience not necessary. Swedish or German speaking preferred. Compensation and full co-operation for men that qualify. Mr. Sorensen, 2638 Washington-blvd.

AUTOMOBILE SALESMEN

to sell Chrysler and Plymouth cars. Co-operation and leads furnished to men who are willing to work. Apply before 10 and 12. ADVANCE MOTOR SALES, 2342 W. Division-st.

AUTOMOBILE SALESMAN—TO FILL VAcancy; experienced; married; living south; to sell Oakland, Pontiac. Mr. Grover Sternberg

WANTED—MALE HELP.
Salesmen, Solicitors, Etc.

Exceptional Opportunity

for salesman, experienced in general line of printing; salary and commission to a producer who can show previous results. Plant equipped to handle entire line.
Only those above know of this ad. Address S D 402, Tribune.

EXCELLENT OPPORTUNITY FOR EXPERienced personal Christmas card salesmen; commission, bonus and profit sharing plan; experienced men will appreciate what we have to offer. Dept. 27, Hill Studio, 370 Lafayette-st., New York.

EXPERIENCED TRAVELING SALESMAN WANTED BY E. I. DU PONT DE NEMOURS & CO. TO CALL ON AUTO ACCESSORY STORES. WRITE FULLY, GIVING AGE, EXPERIENCE, SALARY EXPECTED, AND WHAT CAR YOU OWN. ADDRESS L C 3, TRIBUNE.

EXPERIENCED SALESMEN.

Manufacturer with national distribution wants high-class representatives with experience in highly specialized proposition selling; the only nationally known replacement glass in its line for automobiles, exclusive dealer franchise distribution; position permanent; liberal earnings, contingent upon applicant's ability to qualify. Phone or write Thoma & Son, Inc., 2538 S. Michigan-av., Chicago, Calumet 0203, for appointment interview. Sales manager from factory interviewing applicants June 15, 16, and 17.

EXPERIENCED HOUSE TO HOUSE CANVASSERS.

Must be neat appearing, between the ages of 30 and 40. Willing workers. Resident of North Side preferred. Salary and commission. Apply 1541 Sheridan-rd., Lakeland Apt., apt. 606, Sunday until 2 p. m. Monday between 4 and 7:30 p. m. Must apply in person.

FORD SALESMEN.

Live dealership in excellent Southwest Side territory. Can use 2 wide awake hustlers. Attractive proposition. Close cooperation. Live leads. Quick delivery now being made on all models.
BECKER MOTOR CO.,
3445 W. 63D-ST.

GENERAL MANAGER WANTED

who is a live wire; not a once was; lots of pep; not afraid to work; best proposition in Chicago; 20 minutes from Loop; residence, 4 full acre lots and cash-in proposition priced to sell quick; highest commission; real help; let's talk it over. Daddy Hobbs, 111 W. Washington-st., room 453.

Hardware Specialty SALESMAN

Experienced. If you have sold Hardware specialties to rural hardware dealers, wholesale or retail hardware stores, we have an opening. Age 30 to 40 years. Own your own car. Free to travel. Salary and commission to a producer who can show previous results. Plant equipped to handle entire line.
Only those above know of this ad. Address S D 402, Tribune.

EXCELLENT OPPORTUNITY FOR EXPERienced personal Christmas card salesmen; commission, bonus and profit sharing plan; experienced men will appreciate what we have to offer. Dept. 27, Hill Studio, 370 Lafayette-st., New York.

EXPERIENCED TRAVELING SALESMAN WANTED BY E. I. DU PONT DE NEMOURS & CO. TO CALL ON AUTO ACCESSORY STORES. WRITE FULLY, GIVING AGE, EXPERIENCE, SALARY EXPECTED, AND WHAT CAR YOU OWN. ADDRESS L C 3, TRIBUNE.

EXPERIENCED SALESMEN.

Manufacturer with national distribution wants high-class representatives with experience in highly specialized proposition selling; the only nationally known replacement glass in its line for automobiles, exclusive dealer franchise distribution; position permanent; liberal earnings, contingent upon applicant's ability to qualify. Phone or write Thoma & Son, Inc., 2538 S. Michigan-av., Chicago, Calumet 0203, for appointment interview. Sales manager from factory interviewing applicants June 15, 16, and 17.

EXPERIENCED HOUSE TO HOUSE CANVASSERS.

Must be neat appearing, between the ages of 30 and 40. Willing workers. Resident of North Side preferred. Salary and commission. Apply 1541 Sheridan-rd., Lakeland Apt., apt. 606, Sunday until 2 p. m. Monday between 4 and 7:30 p. m. Must apply in person.

FORD SALESMEN.

Live dealership in excellent Southwest Side territory. Can use 2 wide awake hustlers. Attractive proposition. Close cooperation. Live leads. Quick delivery now being made on all models.
BECKER MOTOR CO.,
3445 W. 63D-ST.

GENERAL MANAGER WANTED

who is a live wire; not a once was; lots of pep; not afraid to work; best proposition in Chicago; 20 minutes from Loop; residence, 4 full acre lots and cash-in proposition priced to sell quick; highest commission; real help; let's talk it over. Daddy Hobbs, 111 W. Washington-st., room 453.

Men to Qualify for Important Positions

We are now training men for—
STATE MANAGERS,
DEPARTMENT MANAGERS,
RETAIL BRANCH MGRS.,
RETAIL SUPERVISORS,
RET'L REPRESENTATIVES,
to open branch offices and retail departments throughout the states of Indiana, Illinois, Iowa.

We want men with ability, good appearance and a determination to make their next connection a permanent position.

Those who feel they have the above qualifications to fill these remunerative positions

Apply for personal interview between 10 a. m. and 12 a. m. Monday.
PERSONNEL DEPARTMENT
201-3 MEDICAL & DENTAL ARTS BLDG.,
185 N. WABASH-AV.

MEN—CASH IN ON MILLION DOLLARS' publicity campaign. No investment. In a week Ball earned $53, Hemma $96, Linhart $72, Arnold $103. Pay check weekly. Take orders for our dependable trees, shrubbery. Work entire year, full or spare time. Inexperienced men trained. Complete co-operation. Write us today. WILLEMS, SONS' NURSERIES, Rochester, N. Y.

MEN (2)

to collect and solicit life insurance; between ages of 25 and 35; married men preferred; guaranteed salary and commission; excellent opportunity for promotion. Apply N. H. Cohen, mgr., John Hancock Mutual Life Insurance Co., Room 11, 6240 S. Kedzie-av.

MEN AND WOMEN—TO SELL OUR BEAUtiful drinking fountain; very high class, substantial and uptodate; elegant opportunity; liberal commission to a producer; home owners, to gain a foothold in their own district and work on and on by recommendation. Standard Fountain Company, 390 E. Jefferson-st. Main fr., nr. Lake-St. L.

MEN—BE INDEPENDENT; ANYBODY CAN sell our combination Life, Accident and Health policy. Provides $5,000 accidental death, $1,000; Natural death and $60 monthly; Accident and Sickness indemnity for a premium of $1 per month. Big opportunity; big comm.; act quick; exp. unnecessary. W. F. Mais, 770 Gas Bldg., Chicago.

MEN—NEW INVENTION SELLS EVERY business; turn $15 sales daily pay $288 wkly. Adjustment Serv., B-216, Mobile, Ala.;

MEXICO.

Agents, Mail Order Men, Manufacturers, and Wholesalers: My 25 years as a traveling salesman in Mexico well qualifies me to supply any commercial information wanted on Mexico. From whom to buy and to whom to sell. Names of reliable houses in any line, quick selling novelties and staples, importers, exporters, mailing lists, advertising, translations, etc. In fact, information on Mexico supplied. Fee, $1 and up, depending on service required. Money back if dissatisfied. Many profitable opportunities as an either the buyer or seller in Mexico. A. B. Harrell, "Apartado 13 Bis," Mexico City, Mexico.

MORTGAGE SOLICITOR

Wanted by bank. Must have successful record. Unusual earning possibilities. Address G G 307, Tribune.

NEW YORK LIFE INS. CO.

Permanent position. Best contract. We educate you. See Mr. Mackay or Mr. Birgel. Suite 510, 343 S. Dearborn-st.

OPERATORS and DEALERS.

Cash in on coin operated radio. The latest coin operated machine manufactured. Money maker everywhere. Large returns. Territory being allotted.
NATIONAL TRANSFORMER MFG. CO.,
5100 Ravenswood-av.

OPPORTUNITY

for several respectable men to protect real high class proposition. Earnings in this line between $3,000 and $15,000 yearly; no interview until Tuesday 10:00 a. m. Suite 1148, 29 So. La Salle-st.

INS. SOLICITORS—OPPORTUNITY TO MAKE GOOD in home office. Call BRIGHAM, 4601 S. Elizabeth-st.

It's New—Chicago's Latest

One Parisienne creation talks. Matzene, Photographer, 6 N. Michigan-av.

ITALIAN

to build an Italian organization for the sale of a very beautiful subdivision on rapid transportation; the property priced on one-half of competitive offerings; an offer at once and give a sales contract that will make the one selected a rich man. Apply to MR. MARLOWE, room 2300, 75 E. Wacker-dr. or Mr. Franklin 6382.

IF

you are sincerely interested in your future and want a real opportunity but do not care to give up your present position until sure of it, will put you to work at once. Call 7 P. M. TUESDAY, JUNE 18, at 475 E. Ohio-st.

KELVINATOR SALESMAN,

exp.; service exp. desirable; ref. store; also distbr. 6 counties; ref. radio salesman wanted. Write fully. Hanna Corp., Wis. Rapids, Wis.

LARGE CORPORATION

needs services of foreign speaking man. Call Rm. 660, 31 S. Clark-st.

Life Insurance Salesmen.

You can double your present earnings in a business that does not interfere with your present position. We have Insurance Salesmen with us to whom we paid over $500 last month in addition to their income for their made in the insurance business. This is not Life Insurance, Real Estate, Stocks or Bonds. Apply in person, Room 315, 160 N. La Salle-st.

Life Insurance Salesman.

I desire to meet the Life Insurance Salesman who can show me why I should take out a policy with his company. Address B B 102, Tribune.

LOAN SOLICITOR

wanted by established La Salle-st. mortgage house. Must furnish record of experience and ability to produce. Address C J 88, Tribune.

LUMBER SALESMAN.

Experienced; wonderful opportunity for man who is now selling Chicago contractors. Address B B 98, Tribune.

MAN—ENERGETIC; THIS DISTRICT. TO sell popular line Shirts, Ties, Underwear direct to factory prices; $90 up weekly cash profits to right party; unusual line; exclusive dealer franchise distribution; position permanent; liberal earnings, contingent upon applicant's ability to qualify. Phone or write Thoma & Son, Inc., 2538 S. Michigan-av., Chicago, Calumet 0203, for appointment interview. Sales manager from factory interviewing applicants June 15, 16, and 17.

MAN—EXPERIENCED IN SELLING SPACE in trade journals or Blue Book for Red Book directory listings; permanent position; entire city to work on. Address S A 541, Tribune.

MAN—EXPERIENCED, TO SOLICIT TRADE from large industrial plants for wholesale jewelry house; address B 270, Tribune.

MAN OR LADY—TO SECURE HOUSE painting business. Bitterweet 8426.

MEN—FIVE THIS DISTRICT. TO SELL famous Hoosier Apparel direct from factory, $65 up weekly cash profits; experience unnecessary; full or part time; no investment. Outfit supplied. Write today. Dept. 504AA, Hoosier Mfg. Co., 30 W. 33d-st., New York City.

MEN—FASTEST SELLING MEMBERSHIPS in the finest club in the city of Chicago; located in the loop, selling for $5; only 3 men wanted. Do not apply unless you know your business. National Aviation Club, Inc., 343 So. Dearborn-st., 5th floor.

MEN—A SIDE LINE THAT PAYS 40% ADV. proposition; Blocked line Illustrated Printing for small business; no stock needed. Selling outfit free. HILLSIDE PRESS, Van Buren, Chicago.

MEN—$50 UP WEEKLY; COMMISSIONS paid promptly; selling Northwood Shirts direct from factory; liberal bonus. KEYSTONE, New Galilee, Pennsylvania.

MEN—EXPERIENCED, TO SELL BUYING service to retail grocers; liberal commission. See Mr. Martin, Room 906, 7 S. Dearborn.

WANTED—MALE HELP.
Salesmen, Solicitors, Etc.

Men to Qualify for Important Positions

We are now training men for—
STATE MANAGERS,
DEPARTMENT MANAGERS,
RETAIL BRANCH MGRS.,
RETAIL SUPERVISORS,
RET'L REPRESENTATIVES,
to open branch offices and retail departments throughout the states of Indiana, Illinois, Iowa.

We want men with ability, good appearance and a determination to make their next connection a permanent position.

Those who feel they have the above qualifications to fill these remunerative positions

Apply for personal interview between 10 a. m. and 12 a. m. Monday.
PERSONNEL DEPARTMENT
201-3 MEDICAL & DENTAL ARTS BLDG.,
185 N. WABASH-AV.

MEN—CASH IN ON MILLION DOLLARS' publicity campaign. No investment. In a week Ball earned $53, Hemma $96, Linhart $72, Arnold $103. Pay check weekly. Take orders for our dependable trees, shrubbery. Work entire year, full or spare time. Inexperienced men trained. Complete co-operation. Write us today. WILLEMS, SONS' NURSERIES, Rochester, N. Y.

MEN (2)

to collect and solicit life insurance; between ages of 25 and 35; married men preferred; guaranteed salary and commission; excellent opportunity for promotion. Apply N. H. Cohen, mgr., John Hancock Mutual Life Insurance Co., Room 11, 6240 S. Kedzie-av.

MEN AND WOMEN—TO SELL OUR BEAUtiful drinking fountain; very high class, substantial and uptodate; elegant opportunity; liberal commission to a producer; home owners, to gain a foothold in their own district and work on and on by recommendation. Standard Fountain Company, 390 E. Jefferson-st. Main fr., nr. Lake-St. L.

MEN—BE INDEPENDENT; ANYBODY CAN sell our combination Life, Accident and Health policy. Provides $5,000 accidental death, $1,000; Natural death and $60 monthly; Accident and Sickness indemnity for a premium of $1 per month. Big opportunity; big comm.; act quick; exp. unnecessary. W. F. Mais, 770 Gas Bldg., Chicago.

MEN—NEW INVENTION SELLS EVERY business; turn $15 sales daily pay $288 wkly. Adjustment Serv., B-216, Mobile, Ala.;

MEXICO.

Agents, Mail Order Men, Manufacturers, and Wholesalers: My 25 years as a traveling salesman in Mexico well qualifies me to supply any commercial information wanted on Mexico. From whom to buy and to whom to sell. Names of reliable houses in any line, quick selling novelties and staples, importers, exporters, mailing lists, advertising, translations, etc. In fact, information on Mexico supplied. Fee, $1 and up, depending on service required. Money back if dissatisfied. Many profitable opportunities as an either the buyer or seller in Mexico. A. B. Harrell, "Apartado 13 Bis," Mexico City, Mexico.

MORTGAGE SOLICITOR

Wanted by bank. Must have successful record. Unusual earning possibilities. Address G G 307, Tribune.

NEW YORK LIFE INS. CO.

Permanent position. Best contract. We educate you. See Mr. Mackay or Mr. Birgel. Suite 510, 343 S. Dearborn-st.

OPERATORS and DEALERS.

Cash in on coin operated radio. The latest coin operated machine manufactured. Money maker everywhere. Large returns. Territory being allotted.
NATIONAL TRANSFORMER MFG. CO.,
5100 Ravenswood-av.

OPPORTUNITY

for several respectable men to protect real high class proposition. Earnings in this line between $3,000 and $15,000 yearly; no interview until Tuesday 10:00 a. m. Suite 1148, 29 So. La Salle-st.

INS. SOLICITORS—OPPORTUNITY TO MAKE GOOD in home office. Call BRIGHAM, 4601 S. Elizabeth-st.

It's New—Chicago's Latest

One Parisienne creation talks. Matzene, Photographer, 6 N. Michigan-av.

ITALIAN

to build an Italian organization for the sale of a very beautiful subdivision on rapid transportation; the property priced on one-half of competitive offerings; an offer at once and give a sales contract that will make the one selected a rich man. Apply to MR. MARLOWE, room 2300, 75 E. Wacker-dr. or Mr. Franklin 6382.

IF

you are sincerely interested in your future and want a real opportunity but do not care to give up your present position until sure of it, will put you to work at once. Call 7 P. M. TUESDAY, JUNE 18, at 475 E. Ohio-st.

KELVINATOR SALESMAN,

exp.; service exp. desirable; ref. store; also distbr. 6 counties; ref. radio salesman wanted. Write fully. Hanna Corp., Wis. Rapids, Wis.

LARGE CORPORATION

needs services of foreign speaking man. Call Rm. 660, 31 S. Clark-st.

Life Insurance Salesmen.

You can double your present earnings in a business that does not interfere with your present position. We have Insurance Salesmen with us to whom we paid over $500 last month in addition to their income for their made in the insurance business. This is not Life Insurance, Real Estate, Stocks or Bonds. Apply in person, Room 315, 160 N. La Salle-st.

Life Insurance Salesman.

I desire to meet the Life Insurance Salesman who can show me why I should take out a policy with his company. Address B B 102, Tribune.

LOAN SOLICITOR

wanted by established La Salle-st. mortgage house. Must furnish record of experience and ability to produce. Address C J 88, Tribune.

LUMBER SALESMAN.

Experienced; wonderful opportunity for man who is now selling Chicago contractors. Address B B 98, Tribune.

MAN—ENERGETIC; THIS DISTRICT. TO sell popular line Shirts, Ties, Underwear direct to factory prices; $90 up weekly cash profits to right party; unusual line; exclusive dealer franchise distribution; position permanent; liberal earnings, contingent upon applicant's ability to qualify. Phone or write Thoma & Son, Inc., 2538 S. Michigan-av., Chicago, Calumet 0203, for appointment interview. Sales manager from factory interviewing applicants June 15, 16, and 17.

MAN—EXPERIENCED IN SELLING SPACE in trade journals or Blue Book for Red Book directory listings; permanent position; entire city to work on. Address S A 541, Tribune.

MAN—EXPERIENCED, TO SOLICIT TRADE from large industrial plants for wholesale jewelry house; address B 270, Tribune.

MAN OR LADY—TO SECURE HOUSE painting business. Bitterweet 8426.

MEN—FIVE THIS DISTRICT. TO SELL famous Hoosier Apparel direct from factory, $65 up weekly cash profits; experience unnecessary; full or part time; no investment. Outfit supplied. Write today. Dept. 504AA, Hoosier Mfg. Co., 30 W. 33d-st., New York City.

MEN—FASTEST SELLING MEMBERSHIPS in the finest club in the city of Chicago; located in the loop, selling for $5; only 3 men wanted. Do not apply unless you know your business. National Aviation Club, Inc., 343 So. Dearborn-st., 5th floor.

MEN—A SIDE LINE THAT PAYS 40% ADV. proposition; Blocked line Illustrated Printing for small business; no stock needed. Selling outfit free. HILLSIDE PRESS, Van Buren, Chicago.

MEN—$50 UP WEEKLY; COMMISSIONS paid promptly; selling Northwood Shirts direct from factory; liberal bonus. KEYSTONE, New Galilee, Pennsylvania.

MEN—EXPERIENCED, TO SELL BUYING service to retail grocers; liberal commission. See Mr. Martin, Room 906, 7 S. Dearborn.

WANTED—MALE HELP.
Salesmen, Solicitors, Etc.

RESORT SALES MANAGERS

100% co-operation on best selling lake property in So. Wisconsin; drawing account if you qualify.
SALES DIRECTOR, B. 406, 56 W. Washington.

ROOFING SOLICITORS

Old established concern; commission, $25 week drawing account. Address S E 435, Tribune.

R. E. SALESMEN—10; NEW DEVEL. easy to sell. Address O 324, Tribune.

SALESMEN CITY PROPERTIES. ESTABLISHED REPUTATION. SATISFIED CUSTOMERS.

lower sales resistance to a minimum point are the reasons for new men with this organization making $1,000 per month and upward.

Enlarging our sales organization creates openings for 10 energetic, neat appearing men of the same caliber as our present sales organization, who have determination to make good and desire a permanent connection that will insure financial independence.

If you are a salesman and can tell the truth we want to have a talk with you. Act now! Make June the biggest month in the year for you and your family.

HARMON NATIONAL REALTY TRUST
R. 207, 140 S. Dearborn

SALESMEN, CREW MANAGERS.
Salary and Commission.

Come in with your organization. Excellent opportunity and earnings. AMERICA'S EASIEST SELLING RADIO. Apply to M. S. ABRAMS, 314-324 W. 43d-st.

SALESMEN

AN OPPORTUNITY ON A NEW ITEM FOR THE FOOD TRADE. TO MEN OF ABILITY. COMMISSION BASIS ONLY.
LOGAN MACHINE CO.,
652 West Lake-st.

SALESMAN—A MAN TO SELL THE COMplete HB line of Constant Potential Battery Chargers, Air Compressors, Test Benches, Car Washers, Electric Arc Welders, etc., for garages, filling stations, and industrial trade. Equipment sold on easy payments financed by the factory. The right man will be given ample commission. Close factory co-operation. Address BOB WHITE, Hobart Brothers, Troy, Ohio.

SALESMEN.

Two men wanted by an old established firm which will give permanent positions to suitable men who are between the ages of 25 and 35; must be residents of Northwest Chicago. Apply 9:00 a. m. sharp at 1910 Irving Park Boulevard. Call between 10 and 12 a. m. and 2 and 4 p. m.
THE LINCOLN HANCOCK MUTUAL LIFE INSURANCE CO., 2414 Lawrence-av.

SALESMEN—2.

Must have cars, to sell nationally advertised product to retail grocery and drug trade in Chicago. Salary $35 wk. and $12 a wk. allowance. Give full particulars when writing your experience and phone number. Address C C 269, Tribune.

SALESMEN—LARGE MANUFACTURER OF IMPORTED AND MADE PHILIPPINE UNDERWEAR requires salesmen for the following states: MINNESOTA, WISCONSIN, NEBRASKA and IOWA. Our line may be carried with nonconflicting lines. Commission basis. Address L A 22, Tribune.

SALESMAN — PROMINENT NEW YORK lace netting chiffon house desires local representative Chicago, experienced and following; department store and manufacturing trade essential. Commission basis. State full details previous connections. Box 964, Realservice, 15 East 40th, New York.

SALESMEN—SPECIALTY

We require the services of experienced, responsible specialty salesmen for the sale of our well known SPECIALTY MOTH MAT, THE ALBONE CENTER for markets, hotels, etc.; unusual opportunity for good income on straight commission basis. Goods in all details first letter. Address L A 9, Tribune.

SALESMEN.

Buick and Marquette dealer, South Side has opening for 2 high class salesmen. Auto experience desirable but not essential. Attractive working plan to those who qualify. Address C Y 492, Tribune.

SALESMEN—TO CLOSE LEADS ON LAKE La Grange, Mich., subdivision. Liberal com. Call Forest Sheridan Organization, 6858 Stony Island-av.

SALESMAN SUPERVISOR.

Mfr. has for high type man with car, city work, promotion plan; nationally known product. See Mr. Friend, Mon. and Thurs., 9 to 1 p. m. Rm. 1706, 22 W. Monroe.

SALESMEN—
Specialty, to sell new, successful labor and waste saving machine to hotels, institutions, etc.; unusual opportunity for good income on straight commission basis; experience most desirable; full training address L A 10, Tribune.

SALESMAN — OPPORTUNITY FOR INDUStrious man to represent us, selling standard items of office printing, sales books, business forms, non-seasonal, good repeats; commission advanced workers only. Mercantile Printing Co., 1210 Grove-st., Evanston, Ill.

SALESMEN—CALL ON HOME OWNERS: we install hot water and steam heating plants at the lowest prices in the city; real income, for hustling men; salary and comm.; exp. men preferred. Address G A 377, Tribune.

SALESMAN—MANUFACTURERS AND JOBbers require services of energetic young salesman to call on Chicago furniture dealers. State details of experience and selling account expected. Address F G 398, Tribune.

SALESMEN—IF YOU WANT TO MAKE $15 profit a day and get a new Ford Tudor sedan free of cost, send me your name immediately; no experience necessary. Particulars free. Albert Mills, 4112 Monmouth, Cincinnati, O.

SALESMEN—JUST OUT—NEW ASSOCIATED News service in colors for retail stores. Biggest advertising value ever offered. Pays $4 on every order. Free outfit. ELLIOTT SERVICE, 246 W. 55th, New York.

SALESMEN.

Rohmanian, Russian, Bohemian, Hungarian, qualified appointments. Call 12 to 4. ROOM 806, 100 N. LA SALLE-ST.

SALESMEN—LIVEST, FASTEST, CLEANest sales proposition in the city; 36 yours on every sale. Men averaging $15 a day. Something everybody wants. Let us prove this; Call 814, 7 S. Dearborn.

SALESMEN.

Two capable salesmen, age 25 to 40, experienced in approaching business executives. Rm. 1135, 37 W. Van Buren.

SALESMEN

to sell wash dresses from factory; must have department store trade and experience. Address S K 464, Tribune.

SALESMEN—WITH CAR; WONDERFUL new premium plan so grocers positively pays big earnings with little effort; references. Savage Mfg. Co., 1905 N. Cicero, Chicago.

SALESMEN.

2 salesmen wanted. Must have car; salary $35 per week, plus commission.
Troy Sales Co., 3110 N. Kedzie-av.

SALESMAN—OPENING JULY 1, SELL ALL lines retail trade. Unusual opportunity for live man. Liberal advances against commission contract. International Co., Case Bldg., Detroit, Michigan.

SALESMEN

not over 25 years of age. Merchandise experience. Must have own car. Drawing account. Address C Y 488, Tribune.

SALESMEN—EXPERIENCED, BULK SOAP salesmen wish following, for soap chips, soap stock in barrels; give full details first letter. Address L A 2, Tribune.

SALESMAN—WITH EXPERIENCE IN SELLing bakers' supplies in Chicago; state experience fully and give phone. Address S D 459, Tribune.

SALESMEN—NEAT APPEARING ONLY, TO sell a device through offices and stores; very highly indorsed by newspaper propaganda. Room 1400, Mallers Bldg.

SALESMEN—RED HOT SIDE LINE FOR country territory; profit sharing proposition; no sales, no collection. Goods ship weekly. Mills Vending Co., La Crosse, Wis.

SALESMANAGER—FOR AUTOMATIC PRODuct; commission paid on repeat orders. Phone Normal 0361, for appointment or address O 64, Tribune.

SALESMEN—NEW VENDING MACHINES; sell to all retailers; advance cash commission with $40 weekly guarantee; $250 weekly. Box 803, Cedar Rapids, Iowa.

SALESMAN WITH TERR. TO SELL BRASSieres, garter belts to dept. and spec. trade. Com. basis; submit ref. Address S E 292, Tribune.

SALESMEN — A HIGH CLASS CHICAGO business house wants local salesman capable to earning $60-$120 a week. Must be A. F. & A. M. Address S K 501, Tribune.

SALESMAN—EXPERIENCED IN HARDware and shoe findings. Territory lower Iowa and Illinois; must drive own car. Not over 40 years old. Address L D 38, Tribune.

SALESMEN—2 EXPERIENCED BISCUIT and cracker salesmen. Lawndale Biscuit Co., 3224 W. 23d-st.

SECURITY SALESMEN—WITH OR WITHout experience, for a permanent connection. Interview 2 to 5 p. m. 105 W. Madison.

SALESMAN—FIRST AID TO COLLECTIONS outfit furnished; instant commissions. Harper's, Box 456, Columbus, O.

WANTED—MALE HELP.
Salesmen, Solicitors, Etc.

SALESMEN.

Four experienced salesmen with creditable records and good references, to sell General Tires retail in Chicago. Attractive salary plus commissions. Telephone Monroe 5501 for appt.

SALESMEN

for a new and unusual proposition. Attractive advertising campaign. Big money for men experienced in selling stocks, bonds, real estate, or any kind of merchandise. Leads furnished. Call all week from 10-12 a. m. or 2-4 p. m.
MR. JONAP,
520 Chicago Evening Post Bldg.,
211 W. Wacker-dr.

SALESMEN

All Sections of Chicago.

Changeable letter flash electric sign with 8 color background at reduced prices, and larger commissions. We make deliveries and furnish colored circular. Also complete line of sand blasted signs. Free samples to those who qualify.

5426 LAKE PARK-AV.

SALESMAN — AMBITIOUS, RESULT-PRODucer, all personal calling on department store and house furnishing trade. Acquaintance among carpet and rug buyers an advantage. Splendid opportunity with one of country's oldest and largest manufacturers. Salary and expense. Reply should state fully experience, references, past employers, length of service, salary desired and other details that would help us to decide whether an interview would be worth while. No references will be investigated until after interview. Address G H 376, Tribune.

SALES OPPORTUNITY.

Salesman with connection in the advertising field to sell Process Painted Products of all kinds in Chicago and vicinity. Can be handled with other non-competitive lines. A strictly commission proposition, but investigation very much worth while.
Address C C 271, Tribune.

SALESMAN — FINE OPPORTUNITY FOR man with experience in contacting department store buyers, preferably house furnishing line; must be agressive and well versed in modern merchandising methods. Well known, old company with quality product. Salary, bonus and expense. Good midwestern territory. Give details of experience, etc., for interview. Address E T 153, Tribune.

SALESMEN

wanted for Chicago territory; must have car and be able to furnish bond. See M. A. A. Greer, Hotel Sherman, Chicago, June 17th and 18th.

SALESMEN—TO SELL AS SIDE LINE OR exclusively high grade line of men's, ladies' and children's raincoats selling to merchants, chain stores and jobbers in western and northwestern states; territory open west of Central Illinois. Write or wire. Samples now now carried, territory desired. UNION MANUFACTURING CO., Wilmington, Ohio.

SALESMEN—TAILORING.

$8 profit on $29.50 suit; $5 on $23.50.

Share company's profits. Union tailored to measure. Repeat orders guaranteed. One sale daily makes $50 weekly. Write for details. Give age, experience. Herbert A. Strong Tailoring Co., 1916 W. Wabansia-av., Chicago.

Salesmen—2 Real Workers

for road work, to interview merchants, bankers, and doctors; $150 per week net easily made by men stung by the work bug; no samples to carry; nothing else sold; no dull season; Gentiles. 108 N. Wells, Room 1822.

SALESMAN—EXPERIENCED, FOLLOWING hardware or grocery merchants; sensational trade stunt; can average $100 weekly; commission $14 each deal; main or side line; no samples to carry; sells itself; opportunity. Sales Mgr., 711 Lake, Room 201, Monday.

SALESMEN — ESTABLISHED COMPANY needs man in this territory. Permanent position. Wear check-protector. Unlimited work. Free landscape service. Guaranteed nursery stock. Full co-operation, national advertising support, best business equipment. MOORE & CO., Newark, N. Y.

SALESMEN—
OUR NEW PLAN makes it easy to build a permanent income. We have manufactured fine shirts since 1863; only recently allowed men to sell direct. Write for free sample outfit and our line. BOSTONIAN MFG. CO., 339 Bickford-st., Boston, Mass.

SALESMEN—SHIRTS, SIDE LINE, FOR aggressive popular priced line; $12 to $18.00 dozen. Best $1 sellers in the country. Will consider only one with established following among better haberdashery and department stores. Excellent opportunity. Cortland Shirt Co., 443 Broadway, New York.

SALESMEN—WANTED, POWERED KNOXspeed mixer, compressors, Diesel engines, etc.; write stating age, experience, whether married or single and salary expected. Address L 419, Tribune.

SALESMEN — GUAR. SALARY AND HIGH commission selling sanitary necessity to home owners; season full swing now. Call at Main Factory, 4920 S. Rockwell-st.

SALESMEN — WHO WANT PERMANENT city work and chance to earn $4,000 yearly connection; give age and exp. Address G A 324, Tribune.

SALESMAN — UNUSUALLY ATTRACTIVE income to representative large specialty concern; Chicago and Illinois territory. Address O 160, Tribune.

SALESMEN—PENCILS WITH CUSTOMER'S ad., gold imprinted; famous Johann Faber Lead; Easy Sales; Big Comm. Blobbs Sales Mgr., 83 Murray-st., New York City.

SALESMEN — ELECTRIC POPCORN AND candy machine sells $42.50; liberal commissions. AMERICAN SPECIALITY PRODUCTS CO., Rock Island, Ill.

SALESMEN—SIDELINE, NEW, QUICK seller to merchants, banks, mfrs. Full coms. daily. Pocket sample free. Carroll Co., 219 N. Albany, Dept. 141, Chicago.

SALESMAN—BUILDING MATERIALS EXperienced, to call on contractors. Address G E 79, Tribune.

SALESMEN—EXPERIENCED SOFT DRINKS and confectionery salesmen; state age, experience and references. Address H F 109, Tribune.

SALESMEN—TO SOLICIT NEW CUSTOMers for laundry and commission. Excelsior Laundry Co., 2842 West 19th-st.

SALESMEN—JUST RETURNED FROM CANada with a new one; quick money; good comm. 766-33 S. Clark-st. Rm. 1400.

SALESMAN — AUTO, OAKLAND-PONTIAC. Mr. Stanlik, 6101-25 N. Clark-st.

WANTED—MALE HELP.
Salesmen, Solicitors, Etc.

SALESMEN.

Four experienced salesmen with creditable records and good references, to sell General Tires retail in Chicago. Attractive salary plus commissions. Telephone Monroe 5501 for appt.

SALESMEN

for a new and unusual proposition. Attractive advertising campaign. Big money for men experienced in selling stocks, bonds, real estate, or any kind of merchandise. Leads furnished. Call all week from 10-12 a. m. or 2-4 p. m.
MR. JONAP,
520 Chicago Evening Post Bldg.,
211 W. Wacker-dr.

SALESMEN

All Sections of Chicago.

Changeable letter flash electric sign with 8 color background at reduced prices, and larger commissions. We make deliveries and furnish colored circular. Also complete line of sand blasted signs. Free samples to those who qualify.

5426 LAKE PARK-AV.

SALESMAN — AMBITIOUS, RESULT-PRODucer, all personal calling on department store and house furnishing trade. Acquaintance among carpet and rug buyers an advantage. Splendid opportunity with one of country's oldest and largest manufacturers. Salary and expense. Reply should state fully experience, references, past employers, length of service, salary desired and other details that would help us to decide whether an interview would be worth while. No references will be investigated until after interview. Address G H 376, Tribune.

SALES OPPORTUNITY.

Salesman with connection in the advertising field to sell Process Painted Products of all kinds in Chicago and vicinity. Can be handled with other non-competitive lines. A strictly commission proposition, but investigation very much worth while.
Address C C 271, Tribune.

SALESMAN — FINE OPPORTUNITY FOR man with experience in contacting department store buyers, preferably house furnishing line; must be agressive and well versed in modern merchandising methods. Well known, old company with quality product. Salary, bonus and expense. Good midwestern territory. Give details of experience, etc., for interview. Address E T 153, Tribune.

SALESMEN

wanted for Chicago territory; must have car and be able to furnish bond. See M. A. A. Greer, Hotel Sherman, Chicago, June 17th and 18th.

SALESMEN—TO SELL AS SIDE LINE OR exclusively high grade line of men's, ladies' and children's raincoats selling to merchants, chain stores and jobbers in western and northwestern states; territory open west of Central Illinois. Write or wire. Samples now now carried, territory desired. UNION MANUFACTURING CO., Wilmington, Ohio.

SALESMEN—TAILORING.

$8 profit on $29.50 suit; $5 on $23.50.

Share company's profits. Union tailored to measure. Repeat orders guaranteed. One sale daily makes $50 weekly. Write for details. Give age, experience. Herbert A. Strong Tailoring Co., 1916 W. Wabansia-av., Chicago.

Salesmen—2 Real Workers

for road work, to interview merchants, bankers, and doctors; $150 per week net easily made by men stung by the work bug; no samples to carry; nothing else sold; no dull season; Gentiles. 108 N. Wells, Room 1822.

SALESMAN—EXPERIENCED, FOLLOWING hardware or grocery merchants; sensational trade stunt; can average $100 weekly; commission $14 each deal; main or side line; no samples to carry; sells itself; opportunity. Sales Mgr., 711 Lake, Room 201, Monday.

SALESMEN — ESTABLISHED COMPANY needs man in this territory. Permanent position. Wear check-protector. Unlimited work. Free landscape service. Guaranteed nursery stock. Full co-operation, national advertising support, best business equipment. MOORE & CO., Newark, N. Y.

SALESMEN—
OUR NEW PLAN makes it easy to build a permanent income. We have manufactured fine shirts since 1863; only recently allowed men to sell direct. Write for free sample outfit and our line. BOSTONIAN MFG. CO., 339 Bickford-st., Boston, Mass.

SALESMEN—SHIRTS, SIDE LINE, FOR aggressive popular priced line; $12 to $18.00 dozen. Best $1 sellers in the country. Will consider only one with established following among better haberdashery and department stores. Excellent opportunity. Cortland Shirt Co., 443 Broadway, New York.

SALESMEN—WANTED, POWERED KNOXspeed mixer, compressors, Diesel engines, etc.; write stating age, experience, whether married or single and salary expected. Address L 419, Tribune.

SALESMEN — GUAR. SALARY AND HIGH commission selling sanitary necessity to home owners; season full swing now. Call at Main Factory, 4920 S. Rockwell-st.

SALESMEN — WHO WANT PERMANENT city work and chance to earn $4,000 yearly connection; give age and exp. Address G A 324, Tribune.

SALESMAN — UNUSUALLY ATTRACTIVE income to representative large specialty concern; Chicago and Illinois territory. Address O 160, Tribune.

SALESMEN—PENCILS WITH CUSTOMER'S ad., gold imprinted; famous Johann Faber Lead; Easy Sales; Big Comm. Blobbs Sales Mgr., 83 Murray-st., New York City.

SALESMEN — ELECTRIC POPCORN AND candy machine sells $42.50; liberal commissions. AMERICAN SPECIALITY PRODUCTS CO., Rock Island, Ill.

SALESMEN—SIDELINE, NEW, QUICK seller to merchants, banks, mfrs. Full coms. daily. Pocket sample free. Carroll Co., 219 N. Albany, Dept. 141, Chicago.

SALESMAN—BUILDING MATERIALS EXperienced, to call on contractors. Address G E 79, Tribune.

SALESMEN—EXPERIENCED SOFT DRINKS and confectionery salesmen; state age, experience and references. Address H F 109, Tribune.

SALESMEN—TO SOLICIT NEW CUSTOMers for laundry and commission. Excelsior Laundry Co., 2842 West 19th-st.

SALESMEN—JUST RETURNED FROM CANada with a new one; quick money; good comm. 766-33 S. Clark-st. Rm. 1400.

SALESMAN — AUTO, OAKLAND-PONTIAC. M

WANTED—MALE HELP.

Help Wanted with Investment.

EXECUTIVE—A NATIONAL CONTRACTING corporation in one of the major building lines, with branch offices in several states, has an executive position open for one with active man with real ability, who can invest one or two thousand dollars. Will be well secured and excellent profits. Address 09 A 378, Tribune.

Employment Agencies.

5 TECHNICAL HIGH SCHOOL GRADS., $100

A large corporation; exceptional opportunity to be trained into electrical and mechanical inspectors; age 20-35; interviews Monday morning.

Radio Production Clk.....$115

Age 20-25; with some radio factory exp.

GLADER, INCORPORATED,

220 S. State-st. 12th Floor.

BENCH HAND....80c AUTO MECHANIC, 90c
Toolmaker, 90c Cook, 6 blks., $30; b. k. EMP. AGENCY, 184 WASHINGTON-ST.

FILIPINO EMPLOYMENT SERVICE.
We furnish all kinds of help, permanent or casual. 308 S. Clark-st. Sub. 63D.

TRADE SCHOOLS.

MEN—HOTELS NEED TRAINED MEN; NATIONAL demand for trained people in hotels, clubs, restaurants, hospitals, institutions, schools, colleges, coffee shops, etc. Most business in fourth industry of this country. Thousands of new big hotels, restaurants and institutions will open this year. Men now to prepare for one of these positions.

Liberal pay, quick promotion, fine living and luxurious surroundings are but a few of the advantages awaiting the trained hotel executive. The Lewis Simplified home study course provides you for entrance into the field. Our graduates now holding present positions in the best and largest hotels, clubs, restaurants and institutions everywhere. Course of study is indorsed by nationally known hotel owners and managers. Executives drawing $10,000 to $50,000 a yr.

Get into this rich, uncrowded field and enjoy quick success. Get out of the humdrum of routine work into a field that teems with opportunity, diversion and human interest. Complete course costs but a few cents a day. Registration in our Employment Bureau included free of extra cost. Our "money back" agreement gives you absolute protection. Free illustrated book, "YOUR BIG OPPORTUNITY," explains all. Send for it NOW!

LEWIS HOTEL TRAINING SCHOOLS, Washington, D. C.
Desk 713.

MEN—LEARN WELDING

in this big ELECTRIC and ACETYLENE WELDING PLANT. This is a school where we teach ONE TRADE, that's why we give SPECIALISTS. Individual instruction under EXPERTS—no books. Welding is the fastest growing trade in America. BEST TEACHERS. YIELDS LARGEST NATIONAL DIPLOMA. ELECTRIC AND ACETYLENE EQUIPMENT IN CHICAGO. We teach PIPE and all general welding from the ground up. CHEF OUR SCHOOL FEE—Let you be the judge. Open 8 a. m. to 8 p. m.

ILLINOIS WELDING WORKS SCHOOL,
314 E. Salle-st. Chicago.

LEARN DRAFTING NOW!

Clean, highly paid work; prepare in few months for salaried jobs. No experience required. Your spare time enough. Day or eve. Call ph. or write for 80 p. Blue Book free.

CHICAGO TECH. COLLEGE,
Dept. B-460, 118 E. 26th-st. [nr. Mich.-av.]

LEARN ELECTRICITY

Learn by doing in a few weeks. Start any time. Day or evening. Call and visit our shop or write or phone for free book.

Coyne Electrical School,
Phone West 3121.

WHO IS TO BLAME?

If you are not getting ahead it is because you are untrained. Learn auto trade and never be out of work. See us about a job if out of work. You can learn while working. Ignition, battery and mech. course. Simplex Auto School, 2024 Van Buren-st. SPECIAL COURSE IN AUTO DRIVING.

BARBERING

MEN SEE OUR AD.
Under "Instruction" column, on How to make big money.

MOLER COLLEGE,

512 N. State-st.

A Good Job with a Future.

Learn Aviation. Auto, Radio, Electricity, Welding, or Elec. Refrigeration. Train days or evenings for a good job in one of these big trades. Call or write for catalog.

GREER COLLEGE,
2020 S. Wabash-av. Calumet 4600.

Do You Want Good Pay Job?

Become auto mechanic and ignition expert by practical shop training. If not working, we will place you. If you earn a living while learning. Come in, see for yourself, or write.

FEDERAL AUTO ENG. SCHOOL,
2040-42 W. Washington-blvd. Days or eves.

DO YOU WANT

BIG PAY AND AN EASY JOB? FOR $25 we train you as a professional chauffeur, assist you to license and place you in a good position. Investigate. RAND INSTR. SERVICE, 3517 Cottage Grove-av.

LEARN A TRADE.

6 mos. pays. Poster show card signs, pictorial, decorating. Open daily till 5 p. m.; today, Wed. and Friday till 9 p. m.

A. C. Sign School, 431-33 N. Clark-st.

LEARN IN A FEW WEEKS.

Big pay trades. Sign, pictorial, house painting, paperhanging, decorating, graining, marbling. Low cost. Easy terms. Call or write Chicago Painting School, 4439 Lincoln-av.

LEARN AUTOMATIC SCREW MACHINE and machinist trades: Acme, B. & S., Cleveland hand screw, lathe, planer, shaper, tool and instruction. Day and evening classes. Terms. ALLIED SCREW MACHINE CO.,
624 MONROE-ST. STATE 6729.

HERE WE TEACH HOW TO OPERATE Acme, Gridley, B & S. Hand Screw Machines; also B & S cams on actual jobbing work in our larger equipped shop. Acme & B. & S. Mfr. Co., 952 W. Lake-st. 2d fl. Mon. 2871.

ELECT. REFRIGERATION.

BIG DEMAND NOW. 7 weeks' course. Practical instruct. service shop: day, eves. Practical Refr. Inst., 3067 Wilson. Key. 8900.

LEARN TO LEARN ACME, B. & S., AUTOmatic screw machines on actual work. Day and eve. classes. After 6 weeks' course make good wages. Call, write or phone. D. H. Mfr. Co., 1133 Jackson-blvd. Can. 0753.

NOW IS YOUR CHANCE

to learn the screw machine trade. Lincoln Screw Machine Products, 1450 W. North-av.

REFRIGERATION.

Mail us ad in INSTRUCTION column. School of Engineering, 808 S. Dearborn-st.

TRICITY BARBER COLLEGE. TUITION $25. Paid while learning. Women students. Catalog free. 919 S. State, or 606 W. Madison-st., Chicago.

LEARN TO BE A BARBER.

Day, night classes; big future. International Barbers' College, 672 W. Madison-st.

LEARN WATCHMAKG. IN OUR REP. SHOP. Fast, sure methods; small cap. Jobs open. Write Dept. of Watchmaking, 20 N. Clark-st.

LEARN SHOE BUILDING, HAT CLEANING, clothes pressing, etc. Write for inf. GUSIAS SCHOOL, 7 W. Division.

KELLBERG INST. 14 E. WASHINGTON. LEARN SWEDISH MASAGE SYST. C. WE.

JEWELRY, WATCHES, ETC.

PAWN TICKETS AND DIAMONDS

bought for cash; also old gold, silver, platinum, broken jewelry, gold teeth. Elgin and Waltham watches, $5 up. We offer 1 k. fine diamond, heart, metal., $200; ¼ k., $25; 1 k. plat. diam. ring at a big bargain; large oriental pearls; retail price $1,200; will sell for $400. Pawn watches, $40. Diam., plat. bar pin at a barg. Jewelers' Exch., 32 N. State-st., R. 1102. Dear. 8905.

Get the Full Amount

in cash for any size diamond or any kind of jewelry, gold teeth, platinum, silver, watches, and pawn tickets.

PIETRO ROCCA

32 N. STATE. R. 900.

WE PAY CASH

FOR PAWN TICKETS, DIAMONDS, WATCHES, GOLD TEETH, BROKEN JWLRY.

APPRAISAL FREE.

5 S. Wabash. Mallers Bldg. Room 1204.
ASK FOR MR. SIEGAL.

SPECIALS OUT OF PAWN.

¼ k. diamond ring.....$450
¼ k. diamond ring.....$400
¼ k. diamond ring.....$300
¼ k. diamond ring.....$150
¼ k. diamond ring.....$50

THE U. S. LOAN BANK,

16 N. CLARK-ST. ROOM 605.

100% Full Value Paid

for diamonds, pawn tickets, old gold, silver, platinum, gold teeth, broken jewelry, watches, etc. Bargains in diamonds.

22 N. STATE-ST. ROOM 1319
ASK FOR MR. LAZARUS.

DIAMONDS, OLD GOLD, PAWN TICKETS bought; bargains in diamonds at all times. BERNSTEIN BROS. 10 N. Clark. Rm. 605.

TYPEWRITERS AND SUPPLIES.

PORTABLE UNDERWOOD, NO. 5 SMITH, Corona, Remington, Royal No. 10, Oliver, $10. 3149 Lawrence. Jun. 8907. Open eves.

PORTABLE AND STANDARD TYPEWRITERS, all makes; reas. prices; terms. TYPE EXCH., 26 S. Wells-st. Central 0943.

PORTABLE TYPEWRITERS, ALL MAKES, $5 mo.; rent 3 mos., $7.50 up. Portable Typewriter Exch., 111 W. Dearb. Cen. 0469.

UNDERWOOD—LATE MODEL, $22 CASH; worth seeing. Hyde Park 6867.

FOR SALE—GOOD NO. 5 L. C. SMITH; LOW price. Address S Y 140, Tribune.

REBUILT UNDERWOODS, $25; GUARANteed 1 yr.; o'ers $34-$50. 443 Madison.

WANTED—FEMALE HELP.

Stores and Offices.

ADDRESSERS.

Experienced. Floor work. Give phone number. Address S B 317 Tribune.

AN OPENING

for a woman with a pleasing personality to consult with executives and factory owners. Not a selling position. Salary $35 per week. Phone Armitage 1000 and ask for Miss Hadcock for an appointment.

WIEBOLDT STORES, Inc.,
"A Good Place to Work,"
Milwaukee nr. Paulina.

BAKERY SALESGIRLS.

Preferably with retail bakery experience. Bright, pleasant girls with sales training in other lines considered. Excellent opportunities offered to earn good salary. More desirable positions are open in all parts of the city than there are girls to fill them. Free sales training will be given to girls who qualify. Apply to Mrs. Hendricks. J. W. ALLEN & CO., 110 N. Peoria-st.

BOOKKEEPER AND OFFICE WORK — FAST touch typist, competent to handle large volume of detail. Pleasant office. Good hours. Give experience and references. Address S E 436, Tribune.

BILLER.

Elliott Fisher; gentile; good, permanent position. State education and salary. Address H D 306, Tribune.

Bookkeeper-Stenographer.

Automobile experience preferred. Living south or southwest; good high grade position; good salary; excellent working conditions. Apply Room 303, 2328 Michigan-av.

BOOKKEEPER, ASST.—IN FURNITURE FACtory; one who lives N. or N. W. Call after 10 a. m. Monday. AUGUST HAUSSER & SON, Weed-st. and Smith-av., near Clybourn and Halsted.

BOOKKEEPER.

Competent; state salary desired, experience, age. Apply in own handwriting. Address S E 432, Tribune.

BOOKKEEPER — FULL CHARGE, COMP. accurate to handle volume of work; splendid oppor. for one who can handle all details efficiently; give age, exp. and sal. Address G 429, Tribune.

BOOKKEEPER-STENOGRAPHER. — FOR loop office; must be experienced, permanent position. State age, education, nationality, religion and salary. Address O 559, Tribune.

Bookkeeping Mach. Opr.

Moon Hopkins; excellent opportunity for expd. girl. Address S D 465, Tribune.

BOOKKEEPER—FOR NORTH SIDE LAUNdry to take full charge of books [Dogs of Syria]; 5 routes; give full particulars; all services. Address N 147, Tribune.

BOOKKEEPER AND STENOGRAPHER — State education, experience in full, age, and salary expected. Address H Y 241, Tribune.

BOOKKEEPER—SOME DRESS MFG. experience preferred; good prospects; answer in detail, Address H C 504, Tribune.

CHECKERS.

We have positions open for experienced checkers or young ladies with either 4 years high school or 2 years high school and 2 years business experience.

ELMER RICHARDS CO.,
951 W. 35th-st.

CLERK—FOR DELICATESSEN; TO WORK Saturday and Sunday afternoons. Merrimac 5697, 6006½ W. North-av.

CLERK—EXP. DEL., THORO. RELIABLE, efficient; won. opp. for right party; age, salary. Address S K 456, Tribune.

CALCULATOR OPERATORS.

Competent calculator operators for permanent positions; excellent opportunity for advancement.

SEARS ROEBUCK & CO.,

925 S. HOMAN-AV.

Comptometer Operators

EXPERIENCED.

WESTERN ELECTRIC CO.

48TH [CICERO-AV.] AND 24TH-ST.

COMPTOMETER OPERATOR, CASHIER and Typist—Splendid opportunity. Morgan Stores, 319 E. 47th-st.

DEMONSTRATORS — EXP., FOR DEPT. store work. Neverun Corp., 185 N. Wabash.

DOCTOR'S ASSISTANT.

Nurse with physio-therapy and X-ray experience to take care of office; West Side. Age 30 years. Nevada 4046.

DRESS SALESLADIES.

Experienced, for steady and extra work; Apply Monday, between 10 and 12. General Office.

MITZI FROCKS,
300 W. Adams.

DRESS MODEL.

Experienced, size 16, for show room. Must have chic and grace and be willing to assist in office.

A. H. Rimball, 309 W. Jackson.

ELLIOTT-FISHER OPERATOR AND TYPIST

By large loop trust company; state age, experience, salary, etc. Address G A 278, Tribune.

ELLIOTT-FISHER

Bookkeeping machine operators; temporary or permanent employment. If not employed by operator call room 252, 36 S. State.

ELLIOT-FISHER BOOKKEEPER AND Stenographer. Phone Independence 3310 ask for Mr. Scott.

FILE CLERKS.

GENERAL OFFICE.

Experienced for alphabetical filing, can also use a few beginner high school graduates for general office work.

ELMER RICHARDS CO.,
951 W. 35th-st.

FILE CLERK—FOR GENERAL FILE WORK. Prefer one with experience filing name plate stencils. State age and salary expected. Address G H 356, Tribune.

FUR SALESWOMEN.

Must have real experience and capable of selling high grade furs.

McKLROY CO., 36 S. State-st., 7th floor.

GENERAL OFFICE.

2 and 4 year high school graduates, experienced or inexperienced.

Plunkett Chemical Co. Bldg.,

3500 S. Morgan.

GIRL

for general office work. Must know bookkeeping and a little typing; one with salesmanship ability preferred.

STATE HAT WORKS,
65 E. South Water-st. Room 1204.

GIRLS WANTED.

Salary and Commission.

180 W. Washington, R. 901.

GIRL—YOUNG, AUTOMOTIVE ELECTRICAL house on South Side has opening for a young girl for general office work. One able to take shorthand preferred. Gentile. Address D E 380, Tribune.

GIRL—GENERAL OFFICE WORK; KNOWLedge of addressograph and graphotype preferred. Call Republic 9600.

ILLINOIS LIFE INSURANCE CO.,
Illinois Life Bldg., 1212 Lake Shore-dr.

GIRL—TO OPERATE HOLLERITH KEY punch; must have some exp.; fine oppor.; good wages. Apply Mr. Moline, Studebaker Co., 45 W. 24th-st.

GIRL—KNOWLEDGE BOOKKEEPING, TYPing. 4364 Kenmore-av., Uptown Plumbing Company. Graceland 6060.

GIRL—FOR LEDGER WORK, NEAT PERsuan; must be Catholic. Address G A 330, Tribune.

GIRL—FOR ELECTRIC SHOP; EXP. PREferred. Call Monday. NORTH STATE ELECTRIC CO., 1139 N. State-st.

GIRL — APPOINTMENT, FOR BEAUTY shop, 6310 Cottage Grove.

GIRL—CLERICAL WORK, NEAT, $70 MO.; give phone. Address H F 152, Tribune.

HIGH SCHOOL GIRL.

Neat appearing, 18 yrs. or older; must have personality and tact; full or part time, to sell ladies' silk hosiery on commission. Can make $25 a week or better. Give age, phone, and full particulars. Must furnish references. Address H F 152, Tribune.

KEY PUNCH OPERATOR.

Hollerith system; must have at least 3 yrs. exp., See McCarty, Parts Dept., CHICAGO NASH CO., 224 E. 24th-st.

McCRORY'S 5 & 10C STORE, 32 S. STATE-ST.,

will soon be open for business and will require the services of three hundred salesladies. Must be eighteen years of age. Have grammar school education and furnish good references. Several positions will also be available for general office work. Good positions for those who qualify.

Apply McCRORY'S
5 & 10C STORE,
32 S. STATE-ST.,
Thursday, June 20th.

WANTED—FEMALE HELP.

Stores and Offices.

MILLINERY MANAGER.

Must be thoroughly experienced in selling trade. CONSUMERS' HAT FACTORY, INC., 1313 W. Van Buren-st.

MILLINERY SALESLADY—EXP. CALL AT 4705 Broadway, Monday a. m.

MULTIGRAPH OPERATOR.

Hand fed, and typist. Northwest side preferred.

Stewart Die Casting Corp.
4635 Fullerton-av.

SALESGIRLS

For bird department. Experienced.
GOLDBLATT BROS.,
1000 W. CHICAGO.

SALES GIRL — CANDY SHOP EXP.; NO evening or Sunday work; reply giving age, nationality and experience. Address G A 322, Tribune.

SALESLADY—EXPD., REFINED, CAPABLE of managing dress shop; good opportunity, refs. req., 1307 W. 79th-st.

SALESLADY—FOR GENERAL DRY GOODS; must be expd.; steady and good pay. 3716 N. Cicero-av. Sommer Dept. Store.

SALESLADY—WISH BE EXPD. FOR LINgerie store; no others need apply. 1374 Milwaukee-av.

SALESLADY—OPPOR. FOR PARTY WITH volume of detail. Pleasant office. Good hours. Give experience and references. Address S E 436, Tribune.

SALESLADIES—EXP. DRESS SHOP. BLOSsom Frock. 4054 Sheridan-rd.

SALESLADIES—EXPERIENCED LADIES' dresses for part time. 1119 E. 63d-st.

SALESLADIES — SHOE; EXPERIENCED. Grossman Shoe Co., 16 E. Randolph.

SALESLADY-EXPD.

in ladies ready-to-wear; only experienced need apply. 9029 Commercial-av.

SALESWOMEN—2 NEAT APPEARING; must have experience in ladies' ready to wear. Wonderful opportunity. Address G A 392, Tribune.

SECRETARY-STENOGRAPHER

Young woman, well educated, thoroughly experienced, knowledge of bookkeeping and statistical work essential; exceptional opportunity for capable person with large concern; state fully details age, religion, education, and experience.

Address S K 129, Tribune.

SECY.-STENO.

Large North Side mfg. concern; salary, commensurate with ability. Must be neat and accurate. State full references. Address S P 204, Tribune.

SECRETARY-STENO.—EXPERT, FOR AVIation co. located at Municipal Airport. Prefer automotive or similar experience. Address O 351, Tribune.

STENOGRAPHER-TYPIST

for office of large printing corporation. Some experience preferred, but not essential. Beginners will be considered. Excellent opportunity for advancement. State age, education, experience, and salary desired. Address S E 453, Tribune.

STENOGRAPHER

THE CRACKER JACK CO.,
530 S. Peoria-st.

STENOGRAPHER

with three or four years' experience; by bond and mortgage house with excellent future. If experienced in cosmetics, fashion or beauty work give details, reference and experience. Address, L A 27, Tribune.

STENO. - CORRESPONDENT

with experience on collections and adjustments.

GIBBS & CO., 21 S. WABASH

STENOGRAPHER.

Ambitious, neat appearing young lady about 20, for position in executive office. Must be high school grad. Apply mornings.

Hart, Schaffner & Marx,
36 S. FRANKLIN-ST.

STENOGRAPHER.

Experienced, only. Steady position. Aurelia Mfg. Co., 1714 Roscoe-st.

Stenographer-Secretary.

Capable, experienced stenographer; must be thoroughly versed in filing. Neat appearance essential. State fully age, experience, nationality and salary desired. Address G H 377, Tribune.

STENOGRAPHER—WELL EDUCATED, SYStematic; possibly college trained, with secretarial ability; preference with sales office experience; salary $25 per week. Write for appointment, giving full details to Sales Manager, Paul H. Siemicke Co., 1340 Fullerton, Chicago, Ill.

STENOGRAPHER—REAL ESTATE OFfice, South Side; must qualify for secretarial duties; adept in private phone work; real estate experience not necessary. State age, education, experience, and salary desired.
Address S F 403, Tribune.

STENOGRAPHER.

Competent, speedy and accurate. Must have legal experience and able to take testimony. State age and experience. Address O 241, Tribune.

STENOGRAPHER—GERMAN.

Expert, capable of taking dictation and typewriting; excellent German to bring.
AMERICAN BREAD WRAPPER CO.,
351 E. Ohio-st. Phone Superior 6044.

STENOGRAPHER.

One with switchboard experience; South Side; state age, experience, and reference. Address H C 506, Tribune.

STENOGRAPHER

With switchboard experience, in printing office. Write and give details in full. Address C Y 491, Tribune.

STENOGRAPHER.

With knowledge of Italian language. See Mr. Serritelli, Schiff's Trust & Savings Bank, 728 Roosevelt-rd.

STENOGRAPHER.

Experienced, with knowledge of switchboard. MENDELSOHN BROS., INC., 1213 W. Van Buren-st.

STENO.—EXPER., GEN'L OFFICE WORK; dictation, billing, orders, etc. Small pleasant manufacturing office; permanent. Give full information, refs., first letter.
Address G A 365, Tribune.

STENOGRAPHER.

West Side office; permanent position; $26 per week to start. State age, experience, and religion. Address S D 464, Tribune.

STENOGRAPHER—EDUCATED; VERY COMpetent; excellent position, State age, education, exp., in detail, and salary expected. Address S S 505, Tribune.

STENOGRAPHER—FOR SMALL LOOP OFfice; middle aged woman preferred; permanent position; state salary expected. Address G A 331, Tribune.

STENOGRAPHER.

German-American; exprd. Apply by letter only. Kaufman State Bank, 124 N. La Salle.

STENOGRAPHER—EXPD.; SALARY, $130 per month. State age and experience. Address N 430, Tribune.

STENO.—TEMPORARY, GENTILE, 5 D. S. Hosp. Age 25 to 35. Sal. $140 mo. Address G A 376, Tribune.

STENOGRAPHER—EXPERIENCED, FOR general and patent law.
Address D P 550, Tribune.

STENOGRAPHER—EXPERIENCED, FACific Mutual Door Co., 5712 S. Rockwell.

SWITCHBOARD OPERATOR—EXPERIENCED; must be pleasant, intelligent, and capable of handling complaints and adjusting misunderstandings; experienced typist; very liberal salary that should attract exceptional party; must live near Evanston. For appointment call Avenue 0546 after 5 p. m. Monday.

TYPIST AND CLERK

For general office work; one with knowledge of dictaphone preferred; state age, experience, references and salary expected. Address S D 462, Tribune.

TYPIST.

A good opening for a high grade typist. High school graduate preferred. Opportunity for advancement. State age, education and experience. Address C M 328, Tribune.

TYPIST AND GENERAL OFFICE GIRL RE-quired; will do, for small real estate office on north side. State age, religion and salary wanted.
Address C C 268, Tribune.

TYPIST—SOME STENOGRAPHY; ACCOUNTing firm in Loop; high school education; state experience, age, salary, references. Address O 469, Tribune.

TYPIST — FOR GENERAL COPY WORK; one with experience cutting name plate stencils preferred. State age and salary expected. Address G H 357, Tribune.

TYPIST AND SWITCHBD. OPER.—MUST be exp. Address O 209, Tribune.

WANTED—FEMALE HELP.

Stores and Offices.

TYPISTS,

UNDERWOOD BILLERS,

18 to 35 years of age. We have a number of positions open for those experienced in the above kinds of work. Also temporary positions for married women.

ELMER RICHARDS CO.,
951 W. 35th-st.

TYPISTS.

Experienced rapid typists.

Plunkett Chemical Co. Bldg.,

3500 S. Morgan.

Underwood Typists

We have permanent positions open for 100 girls with at least 1 year or more experience, also have temporary positions available.

Underwood Typewriter
210 W. MONROE-ST.

YOUNG LADY FOR GIFT SHOP.

Must have pleasing personality, sales experience, and good education; one who is able to meet a high grade clientele. Unless you possess these qualifications do not apply.

Auditor's Office,
EDGEWATER BEACH HOTEL.

Executives and Managers.

WOMAN—YOUNG UNIVERSITY OR COLlege graduate to take charge of large group of girls in reliable south side manufacturing plant. Position is permanent and will eventually pay well. Applicant should be active and of good personality. No previous experience in our work necessary. State age, education and what you have been doing. Address G A 347, Tribune.

EXECUTIVE—BY THE MANUFACTURER of a nationally distributed line of women's dairy products for the position of assistant in the sales department of the Kansas City office. Office executive experience, together with a knowledge of correspondence, and of organization of detail of customers' order handling is requisite. Wholesale merchandise experience desirable. Give full particulars as to age and experience. Address L C 4, Tribune.

EXECUTIVES—2 YOUNG WOMEN, 28-35, to run successful gift shop; must type, understand simple bookkeeping, be able to sell, possess tact, breeding, imagination, and not be afraid of work. Must replace in interest and enthusiasm owner, who wishes to retire. Permanent partnership in business to right people. Give full details. Address C C 273, Tribune.

MIDDLE AGED LADY—CAPABLE, REfined, to manage an exclusive dress shop out of town; must have experience. Apply by letter only. MARION DRESS SHOPS, 13 Douglas-av., Elgin.

MANAGER—EXCLUSIVE MICHIGAN-BLVD. shop; executive and selling ability necessary; references required. Address L D 24, Tribune.

MANAGER—FOR $7.20 DRESS SHOP, Sheridan-rd.; good prop.; must state past exp. and sal. Address S E 444, Tribune.

CAFETERIA MANAGER—EXPERIENCED, Address S E 443, Tribune.

Factory and Trades.

CANDY BAR WRAPPERS

MUST BE EXPERIENCED.
PIECE WORK ONLY.
THINSHEET CANDIES, INCORPORATED.
1401 W. JACKSON BOULEVARD.

ADVERTISING WOMAN—EXPERIENCED IN promotion and publicity. Must be willing to travel. Trade, hotel, have acquaintance working with advertising departments of stores and have general ability to work into position with excellent future. If experienced in cosmetics, fashion or beauty work give details, reference and experience. Address, L A 27, Tribune.

OPERATORS

Experienced on two and three needle power sewing machine for work on brassieres. Well paid; permanent work.

POWELL CORSET CO.,
2313 W. VAN BUREN-ST.

ALTERATIONS and FITTER,

Experienced, to assist with fittings in Wiselis dress shop; references. Address L A 17, Tribune.

ALTERATION FINISHER—MUST BE THOroughly experienced on high class gowns for part time work. Eva Karon Schuz, Inc., 1605 Chicago-av. [North Shore Hotel Bldg.], Evanston.

ALTERATION WOMAN — EXPERIENCED only need apply. 735 Sheridan-rd.

ARTISTS.

Pen and ink, wash and flat color, small lettering; permanent; bring samples. HOLMES CO., 161 W. Harrison.

BEAUTY OPERATOR.

All around expert finger waver. Apply Sunday, between 10 and 2, Ruth Beauty Shop, 2135 E. 75th-st, Fairfax 7309.

BEAUTY OPERATOR—ALL AROUND EXP. Also manicurist. Sat. and comm., or will rent space reas. Good estab. bus. 3402 N. Halsted-st.

BEAUTY OPERATORS — PERMANENT wavers, bakers and finger wavers; excellent salaries to experts. 39 S. State. Rm. 802.

BEAUTY OPERATOR—MUST BE EXPERT, also good manicurist; following trade. Call at 23 E. Jackson-blvd. Rm. 806.

BEAUTY OPERATORS—THREE, EXPER. 5131 N. Damen-av. [formerly Robey-st.].

BEAUTY OPERATOR—ALL AROUND EXperi. 1130 Davis-st., Evanston.

BEAUTY OPERATOR—MUST BE EXPERIenced. 6310 Cottage Grove.

BEAUTY OPERATOR — EXPER. PERMAnent and finger waves. Call 6504.

BEAUTY OPERATORS — EXPERIENCED, CONDOS, 1215 E. 63D-ST., 2D FLOOR.

BINDERY GIRL — SOME EXPERIENCE. Edwards Bros. 52 E. Van Buren, Ontario.

CHOCOLATE PACKERS.

Exp. fancy and 5 lb. belt packers. Can also use hand stringers. 4656 W. Kinzie-st.

COIL WINDERS.

Experienced, Machine hand. Apply at Door B, JEFFERSON ELECTRIC CO., 1501 S. LAFLIN.

Coil Winders and Finishers.

Exp. on automatic machines. The Haldorson Co., 4500 Ravenswood-av.

COPYIST OR DESIGNER—EXPERIENCED; ladies hair; willing to work 2 or 3 evenings wk. Briargate 8793.

COUPLE—WHITE, PROTESTANT; MUST have experience and references. Phone before 12 or after 2:30 Sunday, Winnetka 256.

CURTAIN RUFFLER — EXPERIENCED. Call Republic 0264.

DESIGNER.

Felt Hats and Capelines.

Apply to Mr. Beckmann Tuesday only.

D. B. FISK & CO.,
225 N. Wabash-av.

DESIGNER,

Experienced on wash dresses and sprays; knowledge of grading; good proposition for right party; answer at once. Address H D 302, Tribune.

DESIGNER—OF HOUSE DRESSES, BY large mfr.; good salary to woman with real ability. Address S K 327, Tribune.

DOCTOR'S ASST.—REG. PRAC. OR OTHER, do physio-therapy, handle bus. details, etc. practice; prefer gd. German, Polish and English speaking; gd. oppor.; long hours; ans. mail or person. Dr. Schyman, 1809 N. Robey-st.

EDGE STITCHERS AND FANCY STITCHers—Experienced on ladies' novelty shoes. Shirley Shoe Co., 239 S. Huron-st.

FINAL EXAMINER ON TROUSERS.

ALFRED DECKER & COHN,

620 S. KILBOURN-AV.
MR. MENDELSON.

FINGER WAVER—EXPERT AND GENERal Operator. One living on South Side preferred. Call Monday morning before 12. 1650 N. 53d-st. Midway 0505.

FINGER WAVERS—FOR OUR VARIOUS shops. Apply Stone's, 6 W. Randolph.

FINISHER — ON FINE DRESSES; EXP. only apply. 30 N. Michigan-av. R. 514.

FITTER—1ST CLASS; GOOD SEWER ON hi. sr. gowns. Address O 485, Tribune.

FORELADY.

Thoroughly experienced in every phase of manufacturing popular priced ladies' dresses and capable of training beginners in dress operating. Address S E 449, Tribune.

FORELADY — ASSISTANT; CATALOGUE and pamphlet bindery. Nonunion. State experience and references. Address N 234, Tribune.

FORELADY—FOR SOUTH SIDE LAUNDRY. Address S E 259, Tribune.

GIRL—FOR MARKING AND CHECKING department in drs cleaning plant; experience not necessary but preferred. BROOKS LAUNDRY, East-av. and North-blvd., Oak Park.

GIRLS WANTED.

Desiring to learn operating on ladies' dresses. Pay while learning. FRANCINE FROCK CO., 309 W. Jackson.

GIRL — COLORED, WHO UNDERSTANDS dyeing ladies' fine shoes. Apply 3206 Tower Side.

GIRLS—FACTORY WORK, STEADY, WITH rick press ex. preferred. 4630 W. Huron-st.

GIRL—SHIRT IRONER. WILLARD HAND LAUNDRY, 354 E. 51st.

WANTED—FEMALE HELP.

Professions and Trades.

GIRLS

for candy bar wrapping and general work in candy factory. Must be over 17. Bring age, experience. Clark Northeast 1 car to St. Louis-av. Walk 2 blocks south; Grand-av. car to Central Park-av.; walk 2 blocks north.

SHUTWELL MFG. CO.,
3501 FOTOMAC.

HOME WORKERS.

Living on north or northwest side; for closing powder puffs at home; steady work, good pay. The Western Co., 402 W. Randolph-st., 4th floor.

MARCELLER.

Experienced, also all around operator. MAGGI BEAUTY SALON, 1642 E. 55th-st.

MARCELLER AND FINGER WAVER—EXpert. Phone University 907, Anderson Institute.

MARCELLERS, FINGER WAVERS, AND All Around Operators. Good salary. AUSTIN ARMS BEAUTY SHOP, 5044 W. Lake.

MARCELLER—FINGER WAVER AND ALL around operator. Excell. opp. in high class Evanston shop. University 0700.

MARCELER AND FINGER WAVER—MUST be A1; good salary. Apply 2105 S. Leavitt.

MARKER AND SORTER, EXPD. STEGE, Park Ridge Laundry, 332 W. Center-st., Park Ridge.

NURSES—UNDERGRADUTE, FOR INSTItutional service. North Shore Health Resort. Phone Winnetka 211.

LAMP SHADE MAKERS—100, WHO KNOW how to sew on power machine, to learn new trade. MR. SLEPIN, 2038 S. Green-st.

LAMP SHADE MAKERS—EXPERIENCED on lamp shades; good sewers only. American Lamp Shade Co., 504 S. Green-st.

MANGLE GIRLS — EXP. WHITE; GOOD wages with board. Apply The Blackstone Hotel, 7th and Michigan, laundry department.

MILLINERY MAKERS,

exp. on felts and fabrics.

S. KRAINER & CO.,
R. 1404, 65 E. So. Water-st.

MILLINERY OPERATORS,

experienced on fabrics.

S. KRAINER & CO.,
R. 1404, 65 E. So. Water-st.

MILLINERY GIRL.

Experienced, to block hats on electric blocker and finisher. Value Hat Co., 65 E. South Water, Rm. 1906.

MILLINERY MAKER — THOROUGHLY EXperienced on high grade hats. Madalon Shoppe, 1502 E. 53d-st. Midway 2849. Call Monday.

MILLINERY MAKER — EXECUTIVE ABILity; good saleswoman; capable designing own models. 2215 E. 71st-st.

MILLINERY DESIGNER—EXPERIENCED on felt and fabrics. Call Blum Hat Co., 159 N. Michigan.

NURSE, REGISTERED, FOR SUPERINtendent of nurses or instructress in medium sized hospital. One of experience and executive ability. High school graduate and good reference required. MARTINGALE, 990 E. 7th-st., St. Paul, Minn.

OPERATORS.

Seamers, strippers, zig-zag, 1-2-3 needle Singer sewing machine operators; also silk seamers; only those with experience need apply; we pay top salaries and plenty of work throughout the year.

VENUS BRASSIERE CO.,
2200 Lawrence-av.

OPERATORS.

Experienced on 2 needle Metropolitan ruffle machine.

THE MANCHESTER CO.,
1257 S. Wabash-av.

Operators—Experienced

on power sewing machines, to make ladies' aprons and dresses. Apply LOUIS KOPKIN CO., 4237 Indiana-av.

OPERATORS.

Thoroughly experienced on dresses. Steady work. FRANCINE FROCK CO., 309 W. Jackson-blvd.

OPERATORS.

Colored; exprd. on aprons. Triangle Aprons Co., 2256 S. La Salle-st.

OPERATORS.

Experienced on power machines; steady work. 2415 Grenshaw-st., near Homan.

OPERATORS—COLORED; EXPERIENCED on ladies' dresses. 1429 Milwaukee.

PAPER BOX MAKERS—EXPERIENCED ON covering and stripping machines. Edwards Box and Label Co., 122 W. Ontario-st.

PERMANENT WAVER AND ALL AROUND operator—Experienced; good wages; permanent position. HANNAH'S BEAUTY SHOP, 7006 N. Paulina-st., 2d floor.

PERMANENT WAVERS—ALSO REALISTIC. Experienced, in all parts of the city. STONE'S, 6 W. Randolph-st.

PRESSER.

Expert pleater in cleaning plant 20 miles west of Loop. Phone Villa Park 1024.

REALISTIC AND GENERAL BEAUTY OPerators—Capable of managing shop. STONE'S, 6 W. Randolph.

RADIO WORKERS

This is an opportunity for you to join one of the largest radio companies in the middle west, where you will be able to grow with the company. Excellent working conditions on day or night shifts, with good piece rates. The following positions are open:

SUPERVISORS.

Experienced girls in transformer division to supervise hand and automatic coil winders. Must know the business.

COIL WINDERS.

Hand and automatic coil winders experienced on audio, voice, choke and transformer coils, piece rates.

COIL IRONERS.

Girls to laminate coils, opportunity to learn all kinds of transformer work.

SOLDER GIRLS.

Experienced female help to solder leads on coils. Apply

TEMPLE CORP.
5233 W. 65th-st.

RIVETING MACHINE OPERATORS

Must Be Experienced
Apply
5801 DICKENS

RETAIL ADVERTISING LAYOUT AND copywriter. Longbeach 6586.

SAMPLE MAKERS.

Must have cutting experience. WEISSGROSSMAN CO., 337 S. Franklin-st.

SEAMSTRESSES.

Experienced in alteration department; steady and extra work. Apply Monday, 10 to 12.

MITA FROCKS,
300 W. Adams.

SEWING MACHINE OPERATORS—$60 HIP; state exp. on what type of sewing machine. Address O 375, Tribune.

50—GIRLS—50.

young; to pack candy. Steady employment. Good working conditions. 4656 W. Kinzie-st.

Household Help.

CHILD'S NURSE.

German of English, betw. 20 and 35 yrs. Refs. Kindergarten training preferred. 5480 Cornell-av., Apt. 715, Plaza 3557.

Competent Second Maid.

White, good wages.

WANTED—FEMALE HELP.

Miscellaneous.

EARN A VACATION!

HOUSEWIVES,
BUSINESS WOMEN,
TEACHERS—all can qualify. It costs nothing to try, and you can get full details by writing.

Vacation days are soon here; you will be wanting extra money for a summer trip!

This offer is open to ambitious, progressive Chicago women. No selling. Give address, phone, and occupation. Address G A 402, Tribune.

Chicago Housewives

Cash for Your Spare Time.

Earn money at home. You don't have to come downtown to get the details, or do any selling. This is the most practical extra work you can find. State age, phone, and education. Address G A 372, Tribune.

AMBITIOUS WOMEN

in sales dept. of large Chicago concern. No experience necessary. Free business training provided. Only ambitious women over 25 yrs. old with good references wanted.

SALES DEPARTMENT,
Rm. 415, 77 W. Washington.

A BIG PART TIME OPPORTUNITY

for ladies over 25, ambitious, willing to work, who want to earn vacation money. School teachers, or housewives who have free evenings can turn spare time into cash. Full instruction furnished free. Nothing to buy. No equipment necessary. We furnish everything you need to make good. Large Chicago firm established 30 years. Address H N 534, Tribune.

EVENING WORK.

5 WELL DRESSED WOMEN.
YOU CAN MAKE
$3 PER NIGHT,

6 nights a week; steady work; promotion possibilities; no experience necessary. Apply Monday, 10 a. m. to 3 p. m.
WILLIAM EICHENBAUM, VICE PRES.
Room 706. 134 N. La Salle.

AT ONCE.

5 WELL DRESSED WOMEN.
YOU CAN MAKE
$10 PER DAY.

6 days per week; steady work; promotion possibilities; no experience necessary. Apply Monday, 10 a. m. to 3 p. m.
EMPLOYMENT MANAGER,
Room 706. 134 N. La Salle.

WOMAN OF CHARACTER

to fill important traveling position that is not routine and offers unusual opportunity for advancement; high school education; unencumbered; age 28 to 45; no investment required; guaranteed income and opportunity to earn $3,000 a year to men who qualify. Call in person after Sunday; canvassers need not apply. MRS. WEEDMAN, Congress hotel.

IMPORTANT POSITION.

Experience unnecessary; salary; permanent with opportunity for advancement; applicant must be over 30, free to travel; Chicago, furnish A-1 references and have at least high school education. MR. HOOVER, 17 N. Michigan-av.

EXTRA VACATION MONEY

can be earned in only a few hours' work a day if you are under 30 and well acquainted in Chicago. One week's pleasant work during your time is your own. We pay a salary of $25 per week and liberal bonus. Apply before noon on Monday, at room 1001, Chicago Daily News Bldg., 400 W. Madison.

EDUCATED WOMAN

of good personality, over 28, and free to travel, wanted by nationally known firm. Dignified, pleasant, permanent work. Advance over $30 a week. Salary from start. Apply in person, Mr. Perry, 103 N. Wabash-av.

LADY—YOUNG, 26 YEARS OR OVER,

with ability to meet people. Education and personality necessary. Splendid opportunity for right woman. One living on west side preferred. Apply in person from 10 to 12 a. m. MR. J. C. HALL,
178 Marion-st. Oak Park.

TEACHER—POSITION OPEN FOR ONE who has not signed contract for further teaching and would like to take special training to another field of educational activity. The position pays from $2,500 to $4,500 a year and holds opportunity for future advancement. See Mrs. Kahle, suite 1000, 6300 N. Michigan-blvd.

WOMAN—TEACHER OR OTHER WOMAN

having good education and personality, who wants pleasant; organization work with good earnings. No selling. Apply in own handwriting, stating age and experience in educational or business lines. Address Z A 4006, Tribune.

WOMAN—WITH COLLEGE EDUCATION.

One experienced in (Prot.) religious work preferred; age 25-40 for Scientific Christian service, with opportunity for advancement to one qualified. Must be a leader, free to travel; state age, experience and phone. Address E Y 330, Tribune.

TEACHER.

Position now open in national organization guaranteeing $25 per week, with possibilities of increased earnings. Requisites: Age 27-40, school personality, ambition and free to travel. Address S D 833, Tribune.

AT ONCE.

7 Saleswomen; salary $21 per week; short hours, steady work. See Mr. Wallrer, 8:30 a. m. Monday, Room 400, 63 E. Adams-st.

Employment Agencies.

EMPLOYMENT MGR., LOOP.....$200
Tea Room Mgr., Loop.....$200
Supt., Girls', Loop.....$150
Switchboard Opr., Relief Siena.....$125
Dictaphone Operator.....$120
Collection Mgr., Out of Town.....Open
Bookkeeper-Typist.....$110
Statistical Clerk and Typist.....$110
Temporary, Typist.....$130
Steno. South Side; Medical.....$125
Typist-Swbd. Opr.....$115
Steno., Adv. Inst. Publicity.....$110
Comptr. Opr.-Steno., Loop.....$110
Zinser Personnel Service,
SUITE 1648, 140 S. DEARBORN-ST.

GRADUATE NURSES FOR GOOD GENERAL duty and executive positions; excep. opportunities. Allied Professional Bureau, Marshall Field Annex bldg.

TEACHERS—FOR GOOD POSITIONS IN best schools, colleges, etc., Educators Exchange, Marshall Field Annex.

TRADE SCHOOLS.

BEAUTY CULTURE

WOMEN SEE OUR AD
Under "Instruction" column, on
How to Make Big Money.
MOLER COLLEGE,
513 N. State-st.

ELLIOTT-FISHER.

You can learn machine bookkeeping at the Elliott-Fisher operators' school. Low tuition payable weekly. Day and evening classes. Room 322, 30 S. State-st. Phone Central 6700.

$25

Will enroll you for complete course at MISS BRITTON'S SCHOOL OF BEAUTY CULTURE.
4756 SHERIDAN-RD. ROOM 218

LEARN TO OPERATE

Elliott-Fisher bookkeeping machines; easy to learn; short courses; positions free. Phone Miss Harlow, Harrison 7468, or call
MALONEY-GILMORE CO., 508 S. Dearborn.

AMERICAN SCHOOL ETHICAL BEAUTY CULTURE. ELIZABETH McEVOY, PRES.

All branches. Special instruction in theory and practice for state examinations.
4106 S. State-st. Phone Dearborn 4322.

LEARN MANICURING WITH ALL INSTRUMENTS; only $25.00; we also teach all methods permanent waving and beauty culture; $25.00 starts you. Colorado pupils always in demand. 32 N. State-st. suite 701.

MOTEL HSKPR., APT. MANAGERS, PERsonal practical training; low tuition.
CHICAGO HOTEL TRAINING SCHOOL,
1323 Prairie-av. Calumet 1014.

SEWING OPERATORS IN BIG DEMAND. Over 3,000 positions waiting. Write for booklet. MASTER COLLEGE, 190 N. State.

FILING AND INDEX POSITIONS—
Free employment service.
Harnsworth School, 127 N. Dearborn.

WAITRESSES, FOOD CHECKERS' TR.— For hotels, clubs, restaurants. Day or eve. classes. Enroll now. 24 S. State.

FINGER WAVING, $1.50 A LESSON; EXpert teacher. A. D. Baker, 27 E. Monroe.

BEAUTY CULTURE
OFFERS YOU A CHANCE TO
MAKE MONEY

Your time is limited, you can invest quickly, wisely learning a sure profession. Enroll now at a special reduced rate and INCREASE YOUR PROFITS.
Chicago Academy graduates are always in demand, because of their intensive training.
DAY AND EVENING CLASSES.
Chicago Academy of Beauty Culture, Inc.
AN ACCREDITED SCHOOL THAT GIVES WHAT IS ADVERTISED.
SPECIAL OFFER WITH
EQUIPMENT FREE.
ONE WEEK ONLY.
We guarantee to make of you a marcel wave, or it's FREE. Watkins-av., Suite 707-9. State 4421.

NEW FIELD
WOMEN. GIRLS.

Growing demand for TRAINED, practical Nurses. Complete short course given to women under 50 yrs. needing work. Prepares you for position while learning; no H. S. educ. required. Unlimited opportunities. Travelling Companion, Industrial Nurse, Infant and Child Governess, and Private Duty nursing. High salary. Positions secured. Day or evening classes. Call, write or phone FRANKLIN 3249 FOR FREE LITERATURE.
WINTHROP SCHOOL,
1322 CAPITOL BLDG., 159 N. STATE-ST.

Learn Beauty Culture by
actual work in the great school
OF GERTRUDE HALE
A few weeks from now you will be a licensed operator or a shop owner. Learn by actual practice methods. Our reputation is the proof of what we advertise. Low tuition; positions guaranteed. Day or eve. classes.
GERTRUDE HALE SCHOOL
ROOM 700, 7TH FLOOR,
14 W. WASHINGTON-ST.

Learn Swedish Massage
HYDRA PHYSIO ELEC. THERAPY.
Spec. 8 wks. course prepares you for good pains. Unexcelled professional standing. Normal, masseuses and masseurs increasing; our method rec. by best phys. in U. S.; est. 1861. Also postgrad. course and priv. inst. Grad. masseuses and nurses furnished for hosp., inst., doctors and private work.
Kellberg Institute,
14 W. Washington-st., 4th floor. Dear. 4971.

GIRLS WANTED.

Earn while learning trying, filing, dictaphone, stenography or bookkeeping. Individual instruction; day or evening. Commence fee. Positions furnished inexperienced girls while training that pay triple the cost of instruction. Call, write or phone Diversey 6831. National Business Institute, 427 Diversey Parkway.

The Chicago Hairdressing Academy
A school with a reputation for thoroughness in training students in all branches of
BEAUTY CULTURE
Our graduates are always in demand.
64 W. Randolph-st. Entire Second Floor.

GIRLS WANTED

to qualify for steno., bookkeep., dictaphone, comptom., filing positions. Day or eve. Day positions furn. eve. students so can earn while learning. Cat. free. Call, write or ph. Longe. 6054. Sheridan School. Loop Sch. Suite 800, S. Dearborn branch, 1105 Lawrence, and Ken. 41. 716 W. 63d.

DRESSMKG.—MILLINERY SCHOOLS.

LEARN DRESS DESIGNING, DRESSMAKing, millinery, drapery, fitting. Personal instruction. Day or eve. Free booklet. Forest Academy, 1537 N. State-st.

LEARN TO DESIGN, SKETCH AND MAKE smart clothes; expert training. Write for booklet. MASTER COLLEGE, 190 N. State.

DANCING SCHOOLS.

DANCING NIGHTLY.
LEARN TO DANCE
FOR YOUR VACATION.
NATIONAL ACADEMY
ENTIRE 2D FL. AUDITORIUM BLDG.
24 SPECIAL LESSONS, $5.
INSTRUCTION 11 A. M., 12 P. M. DAILY.

HAWAIIAN NIGHT
WEDNESDAY, JUNE 19TH.
ADMISSION $1.
Bring your own partner or come by yourself. Real Hawaiian entertainers, free. Refreshments and a big time. Music by Ray Kinney's famous Hawaiians.
CONGRESS HOTEL,
431 S. WABASH-AV. WAB. 6581.

CAPITOL ACADEMY
OF DANCING,

Capitol Bldg., State-Randolph-sts., 4th fl. 100 lady and gentlemen instructors. Open Every Day. Private lessons, $1 a. m. to 6 p. m. 6 piece orch. nightly and Sunday afternoon.

Chicago's finest Dance Studio
In the heart of the Loop—opp. Field's. All types of ballroom, stage dancing.
24 special lessons.....$5.00
12 special lessons.....$3.00
YOU'VE ALWAYS WANTED TO DANCE.
WHY DON'T YOU COME NOW?

STUDENTS, ATTENTION.

If you have studied at least 3 mos. in any school you can join my professional summer classes and prepare yourself for fall bookings. CHAS. KING STUDIOS, 36 W. Randolph-st. Dearborn 0013.

CHICAGO ACAD'Y DANCING
School for beginners. Daily. One private lesson, $1. Special courses, 5 lessons, $5; 12 lessons, $10. Ladies and gent. invited; nightly, 400 S. State-st. 6th fl. Childs Bldg.

COMPLETE STAGE TRAIN. 5 LESS., $5.
Tap, clog, acrobat, ballroom danc. Child. classes. Voice, sax., piano, musical saw, stage shoes, tape for sale. THOMAS, 24 E. Van Buren, Rm. 7. Webster 2394.

MISS BETTY CARL.
Learn in private to dance correctly. 827 Lyon & Healy bldg. Call Webster 1963.

LOOP STUDIO, PRIV. DANCING LES., $1; 6 for $5. 64 E. Lake. Rand. 1111. Open 24 hrs.
TERESA DUNAN DANCING SCHOOL—
1200 E. 63d-st. Private lessons, day or eve.

ARTS AND ANTIQUES.

LET US FIND THAT ANTIQUE YOU want. Large stock on hand or pieces located on request. Expert appraising; private party. Address O 60, Tribune.

RARE GRANDFATHER'S CLOCK, VERY rare; also small rosewood spinet. REAL, No dealers. 2358 E. 70th-st. Fairfax 8750.

INDIAN BASKETS (20) OF THEM; MADE by Pima and Apache Indians; a choice lot. Address O 70, Tribune.

SAC. 4 HIGH CLASS PAINTGS. IVORY carv., and miniatures; priv. Div. 7078.

TO RENT—ROOMS—CENTRAL.

320 N. STATE. SUP. 9611.
HOTEL HOWARD.
2 blocks from loop. Everything new. Light, cool rooms. Phone; $7 to $10 week.

WASHINGTON W. 231—TO RENT—RMS. with bath; new house; bldg. 3 blks. w. of city hall; very moderate. Franklin 0262.

TO RENT—LARGE TWIN BEDROOM; LUX- uriously furnished for two gentlemen in private apt.; private bath; located Lake Shore-dr. Delaware 9411.

RIVIERE HOUSE, 417 N. CLARK-ST.—TO Rent—Outside rooms, $6 a week. Phone and running water in every room.

HOTEL MARCO—316 S. DEARBORN-ST. On edge of loop. Clean, bright, outside rooms, $1 to $2 daily, $6 weekly and up.

TO RENT—ROOMS—SOUTH.

BENNETT-AV., 7030—TO RENT—FRI. RES. rm.; 1-2; mls. opti. I. C., H. P. 5304.

BLACKSTONE-AV.
Northeast corner 63d-pl., in the "Harstone"—To Rent—20 sleeping rooms; brand new furnishings, carpeted floors, running water; $6 to $8; also six exchanges of 2 to 3 rooms; never occupied; everything brand new; $19.50 to $19. Illinois Central, elevated and surface. Our own maid block.
BLACKSTONE, 5319. NEW BLDG.
UNIVERSITY HOTEL.
$9 to $14 week for 1 or 2.
Every room tub, shower. I. C., bus, surf.

BLACKSTONE-AV., 5327—TO RENT—NEW, furnished rooms and kitchenette apts.; clean, modern; reasonable.

BLACKSTONE, 5345, 3D—TO RENT—BEAU. rm., 2 wind.; $6; quiet. Ken. 4441.

BLACKSTONE, 5344—TO RENT—ROOMS, R. w. reas.; nr. lake, park, I. C. X. bus, surf.

BLACKSTONE, 5310, 3D—TO RENT—LGE. fr. rm., pri. fam., I. C. X. Mid. 0078.

CORNELL, 5041, 3D—TO RENT—NICE, FUR. rm., sol. bath; $6; I. C. bus. Dor. 0910.

CORNELL, 5445, 3D—TO RENT—SGL. FRT. rm., wel furn.; all trans. Mid. 3396.

CORNELL, 5124—TO RENT—LGE. FRT. R. for 1 or 2; pri. bath; I. C. X. bus, surf.

DREXEL ARMS HOTEL.
Save $1-$2 daily or $5-$10 weekly and have better air, light and room than downtown by spending 20 minutes surface, bus, elevated or taxi to our location. Full hotel service; daily, $1.50-$3; weekly, $8-$14.
DREXEL AND OAKWOOD-BLVDS.

DREXEL-AV., 5439 — TO RENT—NICELY furnished room, adjoining bath; good transportation. Midway 3055.

DORCHESTER-AV., 5130, FAIR. 7700.
GLEN EDEN HOTEL.
Desirable outside rooms, $10 up.

DORCHESTER-AV., 5226. FAIRFAX 8310.
Dorchester Manor Hotel.
Wonderful rooms for $7 a week and up.

DORCHESTER—5529, 3D—TO RENT—VERY unusual parlor, well kept, lge. front rm.; lge. closet; $4; I. C. surface.

DORCHESTER-AV., 5635, 3D—TO RENT— Nr. Chi. U.; 2 rms., bath; $6; I. C. surf.

DREXEL, NR. 47TH—TO RENT—BEAUT. priv. outside rm. with 3 windows, bath; in large private home, suit, professional or business man or woman. Atlantic 4194.

DREXEL, 4307—TO RENT—BEAU. FRONT parlor, $8; dbl. bedrm., $6; excel. transp. Atlantic 2385.

DREXEL, 4247—TO RENT—LG. FRT. SLP. room; fur. or unfur.; walking dist.; 2 sgl. rms.; fur. suit, 2; all trans.

DREXEL-BLVD., 4345—TO RENT—ATTR. frt. rm.; also sgl. rm.; r. w.; free auto sp.

EAST END-AV., 7054 — TO RENT—WELL furn. rm. with bath. A. Falbo, oth. apts.; 1-2 blks. from lake. Dor. 9700.

EBERHART-AV., 6142, 2D APT.—TO RENT Lge. very nicely furn. frt. rm.; 2 windows; reasonable; all trans.

ELLIS, 5116—TO RENT—ROOM FOR 1 OR 2 girls in private home; use of 5 rm. apt. All transportation. Fairfax 2360.

ELLIS-AV., 6431—TO RENT—FURN. FRT. rm. with water; near L. bus.

ELLIS, 6226, 3D—TO RENT—L. COMF. rm.; 1-2; pri. fam.; ex. trans., R. w. 6765.

ELLIS, 4633, 1ST—TO RENT—RICH, LGE. sun. rm., all trans.; also BEDROOM. Drex. 0200.

ELLIS, 5735—TO RENT—MOD. OUTSIDE rm. with r. w. $5; pri. home; all trans.

ELLIS-AV., 4543—TO RENT—NEWLY dec. sun rm., 3 windows. Dre. 3425.

ELLIS, 6344—TO RENT—SGL. DBL. OR 2 rm. suite; reas.; good tran. Dor. 1174.

ELLIS, 6417—TO RENT—DBL. RM., ALSO single, $5-$7.50; light, fr., 2 furn. rms.

EVANS-AV., 7803, 1ST APT.—TO RENT— Attractive front room with large closet, adjoining bath; suitable for single person or light housekeeping couple; private home.

FIFTY-THIRD, E. 1326—TO RENT—NEW furn. and dec. outside rooms; run. water; I. C. bus, surface; reas.

FIFTY-FOURTH-ST., 5123—TO RENT— Lt. rm.; pr. en.; bd. if des.; gent. Wen. 2342.

FORTY-FIFTH E. 828—TO RENT—ROOM comp. bath, private home; bus and surf. Oak. 7305.

GREENWOOD, 4856.
Large, light, sunny, front; attractively furnished; private bath; excellent transportation; single or double; gentlemen preferred.

GREENWOOD, 5151, 3D—TO RENT—LGE. Dbl. frt. rm., 3 win.; cl. to all trans.; $6.

HAMPDEN, 5345. FAIRFAX 7300.
HARPER CREST
ALL OUTSIDE ROOMS.
SINGLE ROOMS $10.50; DOUBLE, $12.25; TWIN BEDS, $14; TWO ROOM SUITES FOR FOUR, $20; tub and shower baths in every suite. Large closets, refrig., quiet homelike atmosphere; complete hotel service.
2 BLOCKS TO L. C. BUS. SUBPATH.

HARPER-AV., 6554—TO RENT—LGE. OR 3 rms., with or without kitchen; splendidly furnished, with English library in addition; all outside rooms; conv. to trans.; suite, $3; single, $1.50. Phone Midway 7119.

HARPER-AV., 5310—TO RENT—BEAU. R. home privileges; 53d I. C. Corby. Mid. 7934.

HARPER-AV., 6210, 3D—TO RENT—NICE furn. rm., $6. Jack. Park 3; I. C. L.

HALSTED-ST., S. 7850—TO RENT—NICE- ly furn. rm., suitable 1-2. Triangle 9077.

HYDE PARK-BLVD., AT JACKSON PARK.
BROADVIEW HOTEL.
225 outside rooms, 225 baths; $10 up. Near lake, golf, tennis. Beach, launch dock.

JEFFERY-AV., 7523, APT. 2—TO RENT— Attract. comf. lg. frt. rm. for particular parties; 1½ blks. all transp.; reasonable.

JEFFERY-AV., 7530—TO RENT—NICE, FUR. rm., $5. Jack. Park 3; I. C. L.

KENWOOD, 6107, 2D APT.—TO RENT— Nicely furn. rm., suit. 2; beds; well furn.; adj. bath; bus, surf.; L. T. Mid. 2068.

KENWOOD, 6347, 2D—TO RENT—PLEAS. rm. adj. bath; I. C. Call eves. or Sunday.

KENWOOD, 6101—TO RENT—NICELY FUR. outside rm. to mar. couple or 2 girls; use of kitchen and laundry if desired; I. C., L. surface. All trans. 6149.

KIMBARK-AV., 6105, 1ST APT.—TO RENT —Attr. rm.; gd. trans. near Univ.; priv. fam.

KIMBARK, 5617—TO RENT—LARGE RM., with kitchen; gentlemen pref.; $5 single; $8 double. Midway 5594.

KIMBARK, 6158, 2D—TO RENT—NICELY furn. rm., shower; I. C., L. surface.

KIMBARK, 6440, 3D—TO RENT—PLEAS. lt. rm. op. bath; I. C., L. surf., park.

KIMBARK, 6133, 1ST—TO RENT—LG. PL. rm. lav., pri. fam.; nr. U. of C.; bus, surf.

KIMBARK, 6633, 2D—TO RENT—BEAUT. furn. fr. fine trans.; reas. Hyde P. 5107.

KIMBARK, 6552—TO RENT—1 LG. FR. r. w. fur.; reas.; I. C. L. bus. Dor. 3577.

KIMBARK, 5473, 3D—TO RENT—COOL, airy rm.; 2 in fam.; adj. bath; $5. Jackson Park 3; I. C. L.

LAFAYETTE, 6615—TO RENT — LOVELY bedroom, private home, $6.

LAKE PARK, 4017 — TO RENT — ROOMS; elev. hotel serv.; nr. lake, park; $7 up.

LAKE PARK, 4727—TO RENT—ATTR. NICE, furn. fr. w.; fine tr. $3.50 up. Ken. 6033.

LAKE PARK, 4507, 2D—TO RENT—WELL fur. fr. rm.; $6; pri. fam.; ex. trans.

MARQUETTE-AV., 7453—TO RENT—LGE. airy frt. room; 3 windows; suitable for 2 or more. I. C., surf. Regent 3883.

MARYLAND-AV., 6209.
NEW MARYLAND HOTEL.
$8.50 wk. up with bath; ¼ blk. 63d Gottage.

MICHIGAN-AV., 5507—TO RENT—RM. and bath; maid serv.; only $5 per wk. up; MINERVA, 0437, 2D—TO RENT—GRNT L., fre. lt. frt. rm.; pri. fam.; I. C. bus.

NORMAL, 5400, NORWOOD HOTEL — TO Rent — Large, light double rooms; new bldg.; $10; sgl. bath, $13; close to surf. L. and bus; reasonably priced meals; comfortable apts., $65 a month. Englewood 3700.

NORMAL-PKWY., 438—TO RENT—1ST FL. nice room; all trans. Normal 6280.

OGLESBY-AV., 4507—TO RENT—CHEERFUL lt. rm., stm. ht. elec.; surf. elevtd., I. C.; one, $4; two, $6. Allen, 1st floor.

OAKWOOD-BLVD., 734-40—TO RENT—FUR. rms., $4-$5 wk. and up; a comfortable place; nr. all trans.; 3 blks. to lake.

PERRY-AV., 6317—TO RENT—LG. FRT. sun rm.; nr. L.; suit. 1-2; pri. fam. Wen. 2342.

RIDGELAND, 7110—TO RENT—FRT. RM.; adj. bath; S. E. exposure; I. C., bus.; wom. Dor. 8818.

SIXTY-SEVENTH-PL., E. 1418—TO RENT— Rm. with priv. family, cot. bath. Dear. 3d.

SIXTY-EIGHTH, E. 2202, 2 B—TO RENT— Lg. frt. rm., adj. bath; breakf. opti.; south 'L' stop.; pri. fam.; suit. 1-2; nr. pa. beh. surf.; I. C.

SIXTY-FIFTH-PL., 1546. DOR. 6310.
JACKSON PARK PLAZA.
Modern rooms, $6-$12 wk.; facing Jackson Pk.; bath, gas, elec., bus. surface.

SIXTY-FIFTH-PL., E. 424, 2D—TO RENT— Beau. frt. r., 2 wins., pri. bath; I. C. L. surf.

SIXTY-SECOND-ST., E. 1308, 3D—TO RENT —Lge. sd. fr. r., 2 cbds. or oth. rms.; reas.

SIXTY-FIRST-PL., W., 5—TO RENT—LG. light room off hall; suitable 1 or 2.

SO. PARK-AV., 6014, SOUTHWAY HOTEL— To Rent—Large, light double rooms, new bldg., $6; sgl. bath, $10; close to surf. and bus; transient, $1.50 up. Normal 6700.

SOUTH PARK-AV., 6153, 2D—TO RENT— Lge. sun. fr. rm.; suit. 2; good tr. Wen. 7510.

STEWART-AV., 6135—TO RENT—RM. apt., $9; also bedrm., $5; nr. L. surf.

STONY ISLAND-AV., COR. 67TH-PL.
NEW PARK HOTEL.
Beau. rms.; bath and shwr.; spacious lobby; bet. Jackson Pk. L. C. and all trans.; $4-$12 wk.; $1.50-$2.50 per day. Dor. 7510.

STONY ISLAND, 6036—TO RENT—LOVELY cool, quiet room; across from Jack. Park; 2 L. bus, very reas. rent; 1st apt. Borton.

UNIVERSITY-AV., 6407—TO RENT—LGE. alp. rm.; sel. rm.; nicely furn.; nr. L.;

TO RENT—ROOMS—SOUTH.

WOOD-ST., S., 10503—TO RENT—OUTSIDE front, 2d fl. room; adj. sleeping prh.; 39th sta. loop on M. L.; nr. station; board if desired; reas. Beverly 0788.

WOODLAWN, 5101—TO RENT—SINGLE OR double; $6.75 to $12.50; including $1.00 table d'hote dinner every evening. (Monday.)

WOODLAWN, 6137—TO RENT—LIVING RM. and bedrm., 4 beds, unfurnished furn., reqd.; $15. Fairfax 8849.

WOODLAWN, 6138—TO RENT—NEW, DEC. fur. frt. suite; 1w. beds; also r. w. Fair.

YATES, 7319—TO RENT—TO MAN FRONT room; priv. family. Smalley, Mid. 6210.

TO RENT—COOL, DELIGHTFUL, MOD. splend. fr. fur. new; adj. bath. Ken. 2228.

TO RENT—LG. LIVING ROOM, SUIT 1 boys or mar. couple. Nr. Univ. Hyde P. 0931.

BOULEVARD INN.
1612 Hyde Park-blvd.; high grade place; nice people. Large, attractive rooms; private and connecting baths; 1 or 2 persons, $20 per week up. Drexel 1705.

Hotel Rooms.

Parkland Hotel
FOR $8 WEEK
YOU CAN GET AT THE PARKLAND
A LARGE FRONT ROOM, 12X18,
2 WINDOWS FACING THE STREET,
EXCEPTIONALLY FINE MAID SERVICE.
24 HR. ELEVATOR AND SWITCHBOARD SERVICE.
WASH BASIN IN ROOM AND ADJOINING BATH. BEAUTIFUL LOBBY AND VALET SERVICE.
ONE BLOCK TO I. C. "L". SURF. AND BUSES. JACKSON PARK GOLF, BEACH, TENNIS AT DOOR.
1550 E. 63D-ST.
AT STONY ISLAND-AV.

HOTEL GRAYMONT.
46TH-ST., E., 1032. ATLANTIC 2511.
Large, newly furn. rms. with priv. bath. Radio in each rm.; sale in bldg. As low as $9 per wk. I. C. bus, surf. Visit us today.

KENROSE HOTEL.
6417 Kenwood-av., 1 blk. I. C., surface, L. R., bath. 1-2 secs.; $10 wk. up. Fair. 8100.

TO RENT—ROOMS—SOUTHWEST.

ARTESIAN, S. 7201—TO RENT—RM. CPL. emp. pfd.; home privil., use kit.; reas.

SAWYER, 3420—TO RENT—HALF RM. IN 1-2 gents.; cpl. emp. Hem. 2074.

TO RENT—ROOMS—NORTH.

ARGYLE, 931 — TO RENT—BEAU. FURN rms.; twin beds, showers, exc. trans.; near beach; priv. home; reas. Edgewater 2001.

ARGYLE, 931, APT. 2—TO RENT—LARGE fr. rm., bath, shr.; piano; Argyle L. bus; 2.

ASTOR-ST., 1216—1st RENT — ROOMS IN medical fraternity home for 3 months; 15 min. walk to loop, 1 blk. lake; $5 wk. Del. 2404.

Barry-Broadway Bach. Apts.
3020 BROADWAY, BITTERSWEET 1600.
A quiet place to live—warm, clean, airy, comf. rms., with bath or shower; ph. in each apt. Rates $7 up; spec. mo. rates to permanent guests; car in conn.; Edgew. 3837, sv.

BEACON, NR. LELAND—TO RENT—WELL furn. sunny rm.; wilson A. Edge 1555.

BEACON, 4611—TO RENT—LARGE FRT. rm., suit of kit.; priv.; all trans.

BELLEVUE, 32—TO RENT—ATTR. LG. FR. r. for 2; also sgl. r.; ex. tr. Del. 6350.

BELLEVUE-PL., 56—TO RENT—LARGE fr. r., suit 2; use of kit.; single room.

BELMONT, 651—TO RENT—NICE RM.; 1 or 2 ladies; home privil.; good trans.

BELMONT-AV., 447, 3D—TO RENT—BEAU. fur. rm.; pri. fam.; ex. trans., R. w. 6765.

BERTEAU, 1751, 1ST APT.—TO RENT—1 furn. rm., light and airy, adjoining bath; private family; $15 per month.

BURNAM-AV., 1031—TO RENT—CLEAN cool, fr. rm.; nr. lake, Cubs, Wilson L. bus.

CEDAR-ST., E., 00—TO RENT—CANTER- bury Arms Club for girls. Light airy dormitory rooms; 2 persons. Some with private bath. Rich class home on looking lake, near Drake; $5.50, $6.00, $6.50. Phone Delaware 0388.

CEDAR-ST., S7—TO RENT—ROOM AND suite in private residence. Superior tenant desired.

CLARENDON-AV., 4126—
LAKESHIRE HOTEL.
85 rooms, all with private baths and showers, $9 up; 2 blks. L. surface (Sheridan-rd.). Phone Longbeach 6000.

CLARENDON, 4022—TO RENT—ATTRAC new, dec. and furn. lge., lt. rms.; r. w.; nr. lake; all trans.; $6-$8. White, Lake 6232.

CLARENDON, 4650—TO RENT—LG. R. FAC. lk., home pr.; Gent.; bkfst. opt. Sun. 3876.

CLARK, N., 2850—TO RENT—LGE., BEAU- tiful fr. r., suit 2; also sgl.; with bedroom; reas.; nr. Diversey; $10 wk. Buck. 0714.

CLIFTON, 4507, ALSO WINTHROP, 4821— To Rent—Rooms some with priv. baths; everything new & nothing clean but the rent; dandy summer home; bus, L. beach.

DEARBORN-PKWY., 1504—TO RENT—
DEARBORN PKWY. APTS.
Front apt. suitable for 3 men; bedroom, twin beds; living room; in-a-door bed; bath. Also 1 room. Call Sunday.

DEARBORN, N., 1358 — TO RENT—LGE. cool frt. rm., r. wat.; refined home; nr. L. bus; 1 blk. beach, 10 min. to loop; reas.

DEARBORN, 1360—TO RENT—2 ATTRACT. lge. rms., with bath, reas. Delaware 1265.

DELLE-PL., E., 1420—TO RENT—NICE, LGE. To Rent—Single rms., newly furnished; $3.50 up. LIMITS HOTEL, Mohawk 0334.

DIVISION, 4735—TO RENT—COOL, PLEAS- ant rm., with bath; $7. Lawr. L. bus.

EASTWOOD-AV., 2540—TO RENT—LG. R.; exc. trans.; pref. yng. lady. Key. 6426.

EDGECOMB, 633, SHER L. 51 BUS. To desirable refs.: cooperative surroundings: $6 up; 2 blks. to beach.

ELM, E., 74—TO RENT—LRG. DOUBLE RM. Near lake; walking dist. Del. 2449.

ESTES, 1368, 2D—TO RENT—BEAUTR. RM.; couple or girl; ½ blk. lake; 25 min. loop; reasonable. Phone Rogers Park 0655.

FARWELL-AV., 1160—TO RENT—RM., 2 yng. men, large, well furn.; reas.; best of trans.; 1 blk. beach; ref. req. Briar 6710.

FARWELL-AV., 1160—TO RENT—RM., 2 yng. men, large, well furn.; reas.; best of trans.; 1 blk. beach; ref. req. Briar, 6710.

FULLERTON PKWY., 507, APT 2—TO rent—Nicely fur. rms.; nr. Lin. Pk. $4-$5.

GLENWOOD, 5308, 2D—TO RENT—NICELY furn. rm., bath; lady; reas. Bdy. 0141.

GOETHE, 21, NR. ASTOR—TO RENT— Lge. frt. room, pri. bath, shr.; 1-2 men. Del. 1767.

GOETHE, W. of [1300 N.], NR. DCB.—To Rent—Sgl. dbl. rs., priv. bath, shwr., firepl.

GREENVIEW, 4048, 2D—TO RENT—LGE. R. r., pri. home; exc. tr.; $5. Lake V. 0902.

HAMPTON-CT., 2734—TO RENT—RM., pr. fam.; Div. Linc. Pk.; reas.

HAMPDEN-CT., 2734—TO RENT—SINGLE nicg rms. Bus L. 1 blk. Linc. pk. $5 wk.

HAZEL-AV., 4347.
Cor. Montrose; 1-2 rms., fur., kit., st. rms.; $10; newly dec.; bus.; rel. req. Lon. 0-1.

HAZEL, 4323, 2D—TO RENT—DESIRABLE front rm., $6; piano; nr. beach, all trans.

HERNDON, 3833—TO RENT—SGL. RMS., Ft. res.; fd. fr.; ¼ bl. Clark-st. Gra. 7606.

HERNDON-AV., 3433, 2D APT., COR. Newport—To Rent—Lady only; lg. frt. rm.

KENMORE, 5218.
THE HAMILTON,
for particular people; newly furn. and dec.; sgl., dbl. rs., run. wtr., $6 week up. Sun. 1931.

KENMORE, 5640—TO RENT—LONG. 0815.
MOTEL DU FOR.
All modern rooms; $7 per week and up.

KENMORE, 5640—TO RENT—NICELY FUR. frt. rm.; 1 bus; for neighborly 2; $6.

KENMORE, 4640—TO RENT—$6-$7 WEEK; phone service; run. water; Wilson L. bus.

KENMORE, 5350, 2D—TO RENT—CHOICE fr. fr. r., 1-2; use sdpr. B. Sunnyside 7782.

KENMORE-AV.—TO RENT—1 LGE. ROOM (twin beds); also single rm. Edgew. 7539.

KENMORE, 4747—TO RENT—NEW, FUR. breezy frt. rms.; r. w.; $5-$7; lake.

KENMORE, 5517—TO RENT—LARGE RM., adjoining bath; gentlemen.

KENMORE, 5331—TO RENT—FRT. RM., 2 baths; use sun. $5.50. Lake; all tr. to L.

LAKE SHORE-DR., 1040—TO RENT—RMS. for college man; mod. rates; good trans.

LAKEWOOD-AV., 6555, 2ND—TO RENT— Cozy front rm.; bath adjoining; priv. family; $7 per week. Call after 6:30.

LAWRENCE, 916—TO RENT—CLN. WELL furn. rs., $5-$6 wk.; ½ blk. bus. L.

LELAND, 918—TO RENT—LG. FRT. SUN- ny lge. rm.; sel. fri. rm., $7; all trans.

Lincoln Belmont Y. M. C. A.
Comfortable rooms in new build. for young men.; gym., showers, swimming pool; cafeteria; all trans.; conven.; 30 min. to loop; rates reas. 3333 N. Marshfield. Bit. 5600.

LINCOLN-ST., N., 4319, 2D—TO RENT—LG. furn. rm., priv. fam., nr. Montrose L. bus; gel. semi pref.; all priv. fac. Gra. 7367.

LINCOLN-ST., N., 5216, beh. RENT—LGE. LT., newly furn. rm. for lady. GRACH. 3.

LOYOLA, 1043—TO RENT—ATTR. RM., frt. house, nr. L. bus, lake. R. P. 8023.

**LOYOLA-AV., 1232—T

HOTELS.

22 STORY

ST. CLAIR Apartments Hotel Rooms

Home Atmosphere
Hotel Service
Reasonable Rates

1-2-3 Room Apartments, $100 to $250.
Hotel Rooms, $70 a Month.

Dining Room, Coffee Shop, Food Shop, Drug Store, Barber Shop, Beauty Salon, Valet Service. Beautiful Roof Promenade and Lobby.

Location:
5 Minutes' Walk to Loop
Ohio-st. ½ bl. e. Michigan-av.
PHONE SUP. 4660.

HOTEL EASTGATE

ONTARIO AND ST. CLAIR.

Location—Just a block to Michigan-av. Close to the lake, Lincoln Park, golf, tennis, beaches, bridle paths, etc. You will be in the center of Chicago's most interesting neighborhood—the Near North Side.

Homelike rooms for as low as $60 a month. Every room has connecting bath. Furniture and decorations are attractive. The Eastgate has one of Chicago's most beautiful lobbies. Plenty of free parking space.

Beautiful dining room in connection. Here you will meet refined, cultured people. Breakfast 35c, 50c and 60c. Luncheon 55c and 65c. Best $1.00 dinner in Chicago.

Let us tell you more about this ideal hotel. Phone Superior 3580.
JUST A WHISPER FROM THE LOOP.
"Walk to Work."

THE ADMIRAL,

ON THE SHORE
OF THE LAKE.

Bathing Beach.
Golf Putting Course.
Sun Veranda.
Acre of Lawn.

Beautifully Furnished Kitchenette Apartments with Service.

RENTALS $140 TO $350 MONTH.
Descriptive booklet mailed on request.

CORNELL TOWERS

FACING THE LAKE,
NEAR JACKSON PARK.
Full Apt. Hotel Service.
2-3 ROOM APTS.
$115 TO $215
I. C., Motor Buses & Surface.
5346 CORNELL-AV. PLAZA 5400.

Commonwealth Hotel

PINE GROVE AT DIVERSEY. DIV. 9810.
250 Large Outside Rooms.
Baker bathing, golf, tennis; short block to Lincoln Park; 15 min. to Loop by bus, surf; extra rush hour bus serv.
Homelike-Quiet-Refined.
Attractively furnished rooms; private bath with shower. Unusual dining room. SATISFYING DOLLAR DINNERS. Ample parking space. Garage in connection.

ALBION SHORE

1127 ALBION-AV., AT SHERIDAN-RD.
20 Minutes from the Loop.
TWO BLOCKS FROM THE LAKE.
SINGLE ROOMS AND SUITES.
Dining rooms and cafeteria; near Loyola University, one block from Loyola L station.

SHELDRAKE 8804.

Cambridge Apt. Hotel

530 Diversey-parkway.
PHONE LAKE VIEW 6401 FOR APPT.
Luxuriously furnished 1, 2 and 3 room suites; mechanical refrigeration; tile baths with showers and other modern features.
$65 AND UP.
The single rooms with bath, Reas. rates. Location and transportation have no equal. Garage in connection. Ample parking space. Steps from beautiful Lincoln Park and the lake.
YOU WILL NOT BE DISAPPOINTED AFTER INSPECTING THE CAMBRIDGE.

Allerton House

RCA Radio in Every Rm.
SELECTION OF STATIONS. RADIO PROOF WALLS. OFFICIAL ALUMNI RESIDENCE OF COLLEGES AND WOMEN'S CLUBS.
RATES, $12 TO $20 WEEKLY.
701 N. MICHIGAN-AV.
1,000 ROOMS. MOVE IN TODAY.

MELROSE APT. HOTEL

Apartments furn. in exquisite taste, ideal color combination and arrangements; apt. 1 to 4 rms., with kitchenette; large, airy rooms; extra in-a-door; beach; refrig. and vent.; complete hotel service; priv. and pub. schools. Belmont Harbor, Lincoln Park golf courses within 1 block.
451 MELROSE-ST. BUCKINGHAM 1200.

I. C. EXP. AND ALL TRANSPORTATION—

MIRA-MAR HOTEL

3518 WOODLAWN-AV. PLAZA 1100.
NO EXTRA CHARGE FOR 2 PERSONS.
$4 WITH PRIV. BATH....$12-$16 WKLY.
$5 WITH CONNEC. BATH.$10-$12 WKLY.
TRANS. RATES, $2-$3 DAILY.

HOTEL NORTHMERE

4943 Kenmore. L. B. 4234.
ALL OUTSIDE ROOMS.
LIGHT, AIRY, NEWLY DECO. ROOMS, EVERY ROOM WITH BATH OR SHOWER.
HOTEL SERVICE.
RATES, $8 UP SGLE., $10 DBLE.

THE SHORE CREST

4800 SHERIDAN-RD., AT PINE GROVE.
Overlooking lake and park; golf, bathing, tennis at your door. Let us make our reasonable summer rates for apts. or rooms with baths now. Beautiful 1-a-door, 2 regular beds. Exceptionally clean and decorated. Excellent table d'hote, a la carte. Diversey 6000.

HOTEL CEDAR

WALKING DISTANCE TO LOOP.
Beautiful furnished outside rooms, private bath or shower; single, $10 up; double, $12 up. Inspection invited.

PARKER ARMS

4550-52 MALDEN-ST.
Attractively furnished rooms, 2 minutes to "L" stations; bus at door; private shower bath; twin beds; $8 to $20 week. West of Broadway, near Wilson-av.

THE LAKEVIEW HOTEL

741 BELMONT-AV.—$65 UP.
New fireproof bldg. Furnished 1 room kitchenette apts.; electric refrigeration, elevator; daily maid service; everything furnished. Inspection invited.
"A DELIGHTFUL PLACE TO LIVE."

THE MONTEREY,

4200 N. on Clarendon. Bldt. 2306. 2-3-4 room apts. Hotel rooms and bath. A FEW SPECIAL SUBLEASES.

THE WEDGEWOOD.

200 Outside Rooms.
Rooms for two—$11-$18.
Suites for four—$20-$30.
WOODLAWN-AV. AT 54TH-ST. HYDE PARK 5800.

HOTEL COMMODORE.

5347 KENMORE. LONGBEACH 7040.
Real home for business people; best hotel buys on North Side; reas.; near beach.

NEWBERRY HOTEL.

1 BLOCK N. OF 817—AMERICAN PLAN.
DEARBORN N. 817—AMERICAN PLAN.
FULL HOTEL SERVICE. $18 WEEK AND UP. WITH MEALS. 10 MIN. TO LOOP.

HAWTHORNE ARMS.

Modern, near lake, garage; $8 wk. up. 4434 BROADWAY.

HOTELS.

$17.50 PER WEEK

A SUPREME VALUE!
SPECIAL MONTHLY RATES
DESIRABLE GUESTS ONLY

CHEERFUL LARGE ALL OUTSIDE ROOMS, BEAUTIFULLY FURNISHED. EVERYTHING SMART, NEW, ATTRACTIVE. BIG, ROOMY CLOTHES CLOSETS. SHOWER BATHS. CIRCULATING ICE WATER. COMPLETE, EFFICIENT HOTEL SERVICE, DINING ROOM AND COFFEE SHOP. WALK DOWNTOWN, 3 MINUTES BY BUS.

Hotel Knickerbocker

JUST EAST OF MICHIGAN-BLVD. AT WALTON-PL. (900 NORTH).
SUPERIOR 4264.

PICCADILLY

HYDE PARK-BLVD. AT BLACKSTONE.
A few choice, bright, airy 2 and 3 room luxuriously furnished kitchenette apts. now available.
Complete hotel service.

ROOMMATES.

BUS. LADY WILL SHARE APT. WHERE you can feel at home; cook, do your laund. Ideal place, 1-2 bus, girls. Priv.; all trans.; reas. Sheldrake 0792. Sun. or after 6.

BUS. WOMAN WILL SHARE BEAUT. APT. loc. Norwood Park, with two girls; 20 min. loop via N. W. all conv.; tennis et. etc. Ref exch. Reas. Address O 192, Tribune.

WIDOW WILL SHARE BEAU. FURN., HI. class cor. 2d apt., 3 baths, with mar. cple. emp. Rm., pri. bath, $50 mo.; maid serv. See to apprec. 5059 Sheridan, Sun., 9445.

MAN — YOUNG COLLEGE MAN WISH share beautiful apartment with same; on near no. side; must be high class; ref. exchanged. Address O 292, Tribune.

YOUNG LADY WOULD LIKE TO SHARE newly furnished 4 room apartment nurse or two business girls. Phone Fairfax 3128, 6633 Greenwood-av.

YOUNG MAN UNDER 30, TO SHARE WITH same, 2 room and kitchenette; tiled shower bath, radio, and private bathing beach. Ph. Hollycourt 3976.

LADY WILL SHARE WITH

married cpl. mod. steam heat, furn. apt.; excel. trans.; very reas. Mansfield 1306.

WORKING GIRL TO SHARE APT. FURN. 6 room apt. with same; bath privileges, $4 week; good trans. Bittersweet 8627.

YNG. BUSINESS MAN WILL SHARE attr. rm., with same; N. n. s. Age 23-26. Delaware 8039, bet. 10-5 Sunday, Johnson.

BUSINESS GIRL SHARE WITH SAME—nicely fur. apt., Edg., nr. lake, ex. trans.; $5.50. Share dbl. bed. Meals opt. Sunny 3518

YG. BUS. GIRL SHR. BEAU. KITCH. APT. with same, radio, twin beds, nr. lake, L. bus. Sheldrake 1600, Apt. 508.

LADY WILL SHR. APT. OR RENT RM.; 1 or 2 ladies; new, up-to-date home; beach; refrig.; ex. tr. Euclid 4558R, after 7, or Sund.

BUSINESS WOMAN SH. 3 RM. APT. WITH same; well furn.; beds, radio, ph., beau. home. 5053 Kenmore, Ph. Ardmore 0336.

YG. MAN WANTS SAME TO SHARE BEAU. furn. apt., piano, radio; nr. beach; excel. trans.; $75. Sunnyside 9885.

MAN, 30, NEAT, REFINED, DESIRES TO get in with resp. gent. about middle age or over. Address O 318, Tribune.

YOUNG MAN WILL SHARE WITH SAME attractive 3 room modern apt., nr. lake; all transp.; reas. rent. Ph. Buck. 5032.

TEACHER WILL SH. 5 RM. APT. OR RT. for 2 bus. wom.; sep. rms.; real home; all trans. 1142 Sunnyside. Ph. Sunny 3508.

GENTLEMAN, AGE 34, WISHES TO HEAR from a young man desiring a congenial roommate. Address L C 9, Tribune.

YNG. MAN, 30, TO SHR. 2 R. APT.; 2 blks. to lake, 1 blk. I. C. B. R. sta. Regent 3801. 2721 E. 75th-pl. Office N bldg.

BUSINESS LADY WILL SHARE NORTH Side apt. with same; home privil.; reas.; ref. exch. Call Mon. Harrison 2616.

LADY WILLING TO SHARE APT. WITH refined lady. Call from 6 to 10 p. m. 4043 N. Mozart-st. 2 Keystone 0922.

BUS. WOMAN WILL SHR. 2 RM. APT. with same; tw. bds.; $7. wk. Briar. 2373.

YNG. BUS. GIRL WILL SHARE APT. WITH same; n. s. Sun. 2609 Sun. Miror 2446, eve.

GIRL WILL SHARE WITH GIRL 3 RM. apt.; fd. tran.; $28 per mo.; ref. Bri.6356.

GIRL, DESIR. SHARE APT. WITH SAME, nr. lake; fd. tr. Address O 430, Tribune.

REF. BUS. GIRL DESIRES SAME TO SHARE apt.; reas. Edgewater 3855.

LADY WILL SHARE APT. WITH LADY. Engelw. 5561 after 6 p. m.

MARR. BUS. CPLE. WILL SHARE MOD. r. apt.; $40 mo., or rent rm. L. V. 2838.

MARRIED COUPLE SHARE APT. WITH same, I. C., surf. 7123 Clyde. Fair. 5994.

BUS. GIRL — SHARE FINE APT. WITH nurses, girls or mar. cpl.; nr. pk. Wel.4302.

BUS GIRL SHR. BEAUT. 3 RM. APT. WITH same; I. C., L. surf.; refs. Dorch. 3478.

WIDOW WILL SHARE 6 RM. APT. WITH lady with married couple. Graceland 0486.

MOTHER AND SON SHR. APT. WITH 1-2 empl., nr. lake; all trans. Edg. 2576.

CONG. YNG. LADY SHARE RES. HOTEL r. same. Uptwn. Address O 353, Tribune.

BUS. WOMAN SHARE PLEAS. APT., 2 BUS. girls; reas.; Loyola L. Sheldrake 5877.

BUS. GIRL, JEW., SH. SAME. BEAU. HOTEL kit. apt., $35 mo. Longb. 0700, Apt. 602.

TO RENT—HOUSES—SOUTH.

3749 ELLIS-AV.

9 rm. house, excellent light, well arranged suit. rooming purposes. Near stores, trans., beaches. Very reasonable. L. M. Smith & Bro., Drexel 4710.

TO RENT—3141 SOUTH PARK-AV., 14 rm. detached house, large yard; rent, $50 to good tenant. MURRAY WOLBACH, 105 S. Dearborn-st.

TO RENT—3259 ELLIS-AV.; HANDSOME, 10 rms.; 2 baths, newly dec.; heating plant, $75. See caretaker or Robt. F. Shanklin & Co., 111 W. Washington-st.

TO RENT—HOUSES—NORTH.

TO RENT—206 E. SUPERIOR-ST., NEAR Michigan; 3 story bldg., suitable for studios, offices; 2 baths, hot wat. heat; $200 a month. GRAND-AV., 13 rms., furnace; $90. 23 E. OHIO-ST., 8 rms., steam; furn.; $75. OGDEN, SHELDON & CO., Franklin 7358.

TO RENT—1011 N. LA SALLE, 17 RMS., wide lot; brick gar.; fine for rooming. CROWE BROS. & CO., 754 N. Dearborn.

TO RENT—2074 GREENLEAF-AV., COL. 6 rm. home; lg. lot; open for inspection Sunday. Longbeach 8585.

TO RENT—1005 OUTSIDE RMS.; NR. Lincoln pk.; newly dec.; fine for rmg. or bus.; straight lease; low rent. Kild. 4259.

TO RENT—9 RMS., 1 BLK. LAKE, L. LGE. yard, 2 scr. porch. 852 Ph. Lin. 1180.

TO RENT—7 RM. HOUSE, SCHILLER-ST., nr. drive; $240. Lake View 6480.

TO RENT—HOUSES—NORTHWEST.

2618 N. MOODY-AV.

North of Wrightwood; 5 room brick bungalow with hot water heat, electric shower, inclosed back porch, garage. Immediate possession. Price $60 per month.

TO RENT—5 RM. BRICK BUNG., MODERN at 2918 Nordica-av., or will sell for $65 mo. including interest. No cash required. Owner, Raedel. 4016 Paterson-av.

TO RENT—7 RM. RES., NORWOOD PARK; lg. cor. lot; fine home. Rogers Pk. 1676.

TO RENT—HOUSES—SUBURBAN.

Wanted to Sublease Quickly.

Oak Park, 9 rm. remod. house; gd. cond. 2 glass. scrn. pchs., open; gd. garage; $125; instant. h. w. garage optional; elec. and conv. loc. Just off Wisconsin, nr. Lake-st. "L" trans., surf., shops. Secluded. Euclid 3549-R.

EVANSTON AND NORTH.

We give you personal service—not a list. A large selection of houses from $100 to $1,000 a month. Furnished and unfurnished. Three months to three years. HOKANSON & JENKS, INC., 513 Davis-st.

TO RENT—LARGE RESIDENCE; NEWLY remodeled and decorated; big grounds; garden, fruit trees, shrubs, garage; will rent very reasonable to reliable party. 6141 Northwest-hwy. Newcastle 1095.

Comfortable Pk. Ridge Home

Large rooms, sleeping and sun porches; oil heat, furnished or unfurnished. Phone Park Ridge 1063.

OAK PARK RESIDENCE.

6 rooms, corner; sun parlor; garage; sleeping porch; elec. furn. heat; excellent trans. Imm. possession. 1146 S. Lombard-av.

TO RENT—WILMETTE, 7 RM. HSE., 1½ acre, corner lot, 25 big trees, shrubs, etc., good location, $85 month. Phone Owner, Wil. 3191.

TO RENT—BEVERLY HILLS, 6 RM. HSE.; immed. poss.; near good school and trans.; excel. location; large yard; garage. Rent $75. 1942 W. 105th-st. Beverly 8539.

TO RENT—WE HAVE A COMPLETE LIST of North Shore houses; furn. or unfurn., $100 mo. up. Open Sunday. Smith & Brown, Inc. 334 Linden-av. Phone Wilmette 93.

TO RENT—ARTIST'S HOME IN WINNETKA furnished to Sept. 10, for one who desires the unusual. Ph. Winnetka 1873.

TO RENT—BEAU. HOME, UNFURN. 11 r. Modern. Wilmette nr. Sheridan, $140 mo. Kenny Bros., 740 Washington.

TO RENT—HOUSES—SUBURBAN.

647 N. ELMWOOD-AV.

Oak Park, 8 room house for rent, 4 bedrooms, excellent condition, hot water heat, 2 car garage, maids room on 3d floor; $175 a month.
F. A. HILL & CO.,
Village 6163 or Aust. 0131.

TO RENT—FURNISHED HOUSES.

SCOTT AND ASTOR.

July 1 to Sept. 15. Modern residence, excellent condition throughout; 4 bedrooms, 3 baths, sleeping porch; 3 maid's rooms and bath; car garage. Owner. Address P A 473, Tribune.

TO RENT—MY 14 RM. HOME, 8 RMS. now furn., wide, fair site, overlk. lake; elec. refrig., instant ht, wt. in 10 bedrms., hot wat. heat; nr. lge. hospital furnishing tranquility. If you pay $75 up, make your rent and profit. Ph. Mich. 2489, 10-4. 3900 Lake Park-av.

6 Rms.—July and August.

Completely furnished home; convenient to surface lines and C. & N. W. R. R. adults; reasonable to right party. Pensacola 3718. 4118 N. Kedvale-av.

WILMETTE HOME.

Furnished house you would like to rent during July and August. 921 Sheridan-rd. Right side to right party. Call owner. Wil. 3251.

Mod. 6 Rm. Home, La Grange

To rent for summer or for sale. Furnished residence, beautiful lawn. Midway 1212 Sun. Harrison during week.

Attractive English House,

7 rooms, furnished; immediate possess. for 6 weeks; conv. to trains and lake. 1110 Tower-road, Winnetka. Phone Winnetka 2740.

2121 Orrington—Evanston.

9 rooms 2 baths, sun porch, garage; nr. lake and trains. Immed. poss. PHONE UNIVERSITY 2585.

TO RENT—GLEN ELLYN; FURN. 7 RM. priv. home; 2 adults for summer; lge. shady yard; scr. pchs.; elec. refrig. $125 per month. Ph. Central 6923 or Glen Ellyn 766.

TO RENT—GLEN ELLYN, 6 RM. FURN. house and garage; summer season or year. Convenient to everything; $70 month. Phone Stevens, Glen Ellyn 1138-M. Franklin 5800.

TO RENT — MY BEAUTIFUL HOME IN lovely Irving Park for July and August; 15 min. to loop on N. W. R. R. Gentiles, adults. Reas. to right party. Pal. 5842.

TO RENT—COZY 5 ROOM FURNISHED bungalow for summer months; two large porches and garage; reas. Glencoe 1402.

TO RENT—JULY AND AUGUST, N. SHORE residence, Kenilworth, facing lake, $600 season. Phone Winnetka 1078.

TO RENT—5 RM., NEW BRICK BUNG.; comp. furn.; immed. poss., till Sept. or Oct. 1st; $70 mo. Merrimac 9328.

TO RENT—HIGHLAND PARK, 8 ROOM modern house, 3 baths, 3 porches, choice location. 307 Vine. Ph. 1299.

TO RENT—7 RM. HOME TO OCT. 1. LRG. yard on ravine; beau. trees; near lake. trans.; very reas. Highland Pk. 791-W.

TO RENT—ALBANY PARK, JULY-AUGUST. 6 rm. apt., porch, 2 lge. porches, yard, garage. Irving 6874.

TO RENT—4540 N. LINCOLN-ST., FURnished 9 room house; have roomers.

TO RENT—WINNETKA, 6 R. FURN. HSE., gar. Ph. Win. 1761 Sun. a. m. or today, eves.

TO RENT—SUMMER, 3 RM. COMP. FURN. S. Shore; reas.; I. C., surf. 2728 Dorch.

TO RENT—10 RM. WINNETKA, LAKE, furn., beautiful. 660 Elm. Winnetka 1158.

TO RENT—FURN. HOMES ON NO. SHORE. Mrs. Fuller, 1618 Chicago-av. Green. 7220.

TO RENT—WANTED—TO RENT—HOUSES.

WANTED—TO RENT—MODERN 5 ROOM brick bungalow, with option of buying at end of year, applying year's rent as down payment. Columbus 7702.

WANTED TO RENT—5 RM. BUNGALOW, furn. or unfurn.; must be reas. Best of ref. Give details. Address D P 555, Tribune.

TO RENT—SUMMER RESORTS.

Colorado.

TO RENT—ROCKY MT. NATL. PK., BEAU. Swiss chalet facing Long's Peak; 7 rms., 2 baths, opens 10 miles road to door; June 18 to July 18. Wooster, 5416 Harper-av., Chicago. Midway 9702.

TO RENT—$500 YR., LSE., ON COTTAGE, Colo., 2 yrs. old. Ideal climate; fam. or club. Address O 204, Tribune.

Illinois.

LONG LAKE, ILLINOIS.

5 rm. summer cottage, screened porches, July and August. Call Belmont 9361.

5 R. COTTAGE, LONG LAKE

Ill.; mod. summer cott., furnished; reas. rent to reliable party. Ph. Palisade 6403.

TO RENT—PISTAKEE LAKE, ILL. COMP. furn. home; 6 lge. rms. and bath. Beau. LOCA. MUST BE SEEN to be appreciated. Call Edgewater 7376.

TO RENT AND SALE—SUMMER HOME on wooded shore, Channel Lake, Lake county, 500x132; best location in Illinois. Sacrifice. Village 6971.

TO RENT—FURNISHED COTTAGES; ELEC. tric lights, running water; $20 week. E. Sorrenson, Channel Lake, Antioch, Ill.

TO RENT—COTTAGE; GAS, ELEC., BATH, priv. bathing beach; final rate, $250 per season; Sokol, Lawn, 5139 or Sup. 0958.

TO RENT—FURNISHED COTTAGES, WEEK or season. Fox Lake, Ill.

TO RENT—FURNISHED COTTAGE, FOX Lake; gas, electric, boat. Normal 6014.

TO RENT — FURN. COTTAGE ON FOX River nr. Channel Lk.; reas. Grace. 1452.

TO RENT—BOAT AND PRT. COT., 5 RMS., furn., $200 for season. Regent 2935.

Indiana.

FOR RENT—JULY FIRST THROUGH LAbor day, one thousand dollars, architect's modern home; five bedrooms; studio living room, garage and screened porch; on famous Long Beach golf course; close to Lake Michigan; 56 miles to loop; 70 minutes South Shore electric. Reference required. John Lloyd Wright, Long Beach, Michigan City, Indiana.

TO RENT—47 MI. CHICAGO; STREET CAR fare 84c; furn. cottage, by season or week; screened porch, filtered water, electric lights, sand beach, dancing, golf, tennis, horses; 4 to 8 rooms; gentile. BLACKIAR BEACH INN, R. F. D. 8, Valparaiso, Ind.

TO RENT—O ROOM COTTAGE, 2 BATHS, at Leland on Lake Michigan, Indiana Woods. G. L. Potter, Lafayette, Ind.

TO RENT—MODERN COTTAGE; CEDAR Lake, Indiana. Phone Spaulding 2291.

Michigan.

ON HIGH BLUFF

overlooking Lake Michigan, my completely furnished 7 room summer home; private bath, open fireplace, hot water heating system, radio, etc.; $1,000 for season; vegetables, milk, fruit and flowers included; near golf. ROSEDALE FARM, South Haven, Mich. Phone 1707-R.

LAKE MICHIGAN BEACH.

To Rent—New cottage; furnished; running water, electric light; finest bathing beach; 7 miles north of Benton Harbor, B. FORD, Chesterfield 2681.

TO RENT OR FOR SALE—COTTAGES, 6 rms. Ideal location, Paw Paw Lake. Reasonable rent. Schuman, Ad. dress Sara P. Cone, Coloma, Mich. Tel. 4 Coloma.

My Furnished Summer Home

overlooking Lake Michigan at Harbert, Mich. Summer home on Lake Michigan at Lakeside, Mich. J. B. Malecki, 430 S. Wabash, 2d floor.

Linden Hills, Nr. Covert

Furn. cottage, sc. porch, run. water, indr. toilet; to Lk. Mich. 3 min. walk, Linc.1483.

TO RENT—4 RM. COTTAGE, SCREENED pchs.; furn.; sandy beach with boat; good fishing; Upper Hamlin, near Ludington; for July and Aug. H. A. Fleck, 105 N. Clark.

TO RENT—SUMMER COTTAGES; CRYSTAL lake, Mich.; week, month or season, etc. Write JOHN H. AMOS, 2740 Fullerton, Detroit, Mich.

TO RENT—7 RM. COLONIAL HOUSE, LAKE Mich.; nr. Gobies; newly papered and furnished; electric light, running water; very cheap; $300 for season. Belmont 0078.

TO RENT—ON LAKE MICH., 90 MI. FROM Chgo.; 6 rm. hse., 2 baths, big scr. pch. elec. ft., priv. beach, golf, good roads, fine trans.; $500 season. Phone O. 448, Tribune.

TO RENT—AT ST. JOSEPH, MICH., 6 RM. hse., mod. conv.; 2 blks. from lake; $100 mo. Mrs. Rand, Kildare 9220.

TO RENT—FURNISHED, ATTRACTIVE 7 rm. furn. house; 3 pchs.; front screened; moderate rent. Winn. 1641 or Harr. 0473.

TO RENT—R. FURN. COT. ON LAKE, $12 wk.; ideal for newlyweds. Schmidt; Resort, Grand Junction, Michigan.

TO RENT—GRAND BEACH, MICH.; 8 RM. cottage; overlooking golf course; all conv.; July and Aug. Phone Hyde Park 5537.

TO RENT — FURNISHED, MODERN COTtages at Maple Lake, $20 per week. Lots for sale. Thomas, Paw Paw, Mich.

TO RENT—LAKE FRONT COTTAGE, 3 RM. kitchenette; screen porch; boat; garage; $25 a week. Emma Guth, Gables, Mich.

TO RENT—CASTLE PARK, MICH.; 5 ROOM cottage on Lake Michigan; 150 mi. Chi. Subs. 4236 Gladys-av. Ph. Kedzie 9587.

TO RENT—LAKESIDE MICHIGAN 7 RM. house overlkg. lk.; bath, elec. lights, water, lge. pch. H. w. Wentworth 0733-3039.

TO RENT—4 R. FURN. COTTAGES, $15, $20, $25 week; scrn. porches; Twin Lakes, Mich. Geo. L. Putnam.

TO RENT—GRAND BEACH, MICH. FERNdale cottage, 3 bedrms. Box 158, Grand Beach, Mich.

TO RENT—COTTAGE; PRIVATE BATHING beach; $50 mo.; $100 season. M. Churchill Gobles, Mich.

TO RENT—FURNISHED SUMMER HOMES, unfurn. 4-6 rms. Sat. wat. you want. LOUIS S. SCHULZ, St. Joseph, Mich.

TO RENT—EAGLE LAKE NR. GRAND Junct.; furn. cott. at sm. bargain; 4 beds, scr. pch., boat; $15 wk. Wab. 8960.

TO RENT—SAUGATUCK, MICH. FURN. cott.; shwr. lav. elec. ft. Saginaw 1419.

TO RENT—LAKEWOOD, $10-$30 WEEK. 4-6. Oak. 3209 Sun., daily; bef. 9-30.

TO RENT—ROSE COTTAGES, PAW PAW Lake, Mich.; reas.; fur., wt., mo. Vin.8802.

TO RENT—FURN. BUNGALOW FOR SUMmer season. J. PETERSEN, Harbert, Mich.

TO RENT—LAKEWOOD, MICH.; COTTAGES, $15-18-20 wkly. C. Burlow, Pen. 3580.

TO RENT—SUMMER RESORTS.

Michigan.

TO RENT—84 ACRE COUNTRY HOME; high, quiet, wooded; great for children; newly dec.; liv. rm. 16x25; piano; bath; Simmons beds, de luxe springs; linen; log burner, free wood; ice box; sleep. porch, 20x10; garage; nr. lake, 3 golf courses; 7 miles S. of Saugatuck, Mich. See 50 photos, $300 seas. 6322 Winthrop, Sheldrake 3173.

TO RENT—COTTAGE AT PENTWATER, Michigan, or sale, in Garrison Park, facing Lake Michigan; 9 room cottage well furnished; surrounded by wide screened porch, with bath; ideal beach; magnificent trees; Pentwater lake in rear; $275 for season, $165 per month. Apply R. B. MOORE, Purdue University, Lafayette, Ind.

ON SAND BEACH.

Wolf Lake, Muskegon, Mich.; 5 rms., sleep. pch.; clean, comp. fur, cottages, accom. 5; exc. bathing, bass fishing; $15-$20 week, inc. boat. Kar. 6315.

Wisconsin.

TO RENT—(OR SELL)— 3 IDEAL MODERN SUMMER HOMES on PRIVATELY OWNED ISLAND ESTATE. Concrete bridge to mainland, in the BEAUTIFUL SCENIC LAUDERDALE LAKES (Elkhorn), WIS.; 85 mi. from Chicago; all concrete roads; Wis. U. S. 12; comp. furnished, 4 to 8 bedrooms, sleeping porches; bathrooms, elec., stoves, lights, phones, fireplaces, screened verandas, overlooking lakes in all directions; tennis and croquet courts, garages, motorboats, sailboat, rowboats, private bathing beach; diving platforms, boat races, etc. Ideal for young people. Fine GOLF and saddle horses near-by. Rent for entire season, $650. $900. $1,600 each. Address Owner, EARL DEAKIN, ELKHORN, WIS. [Phone Green 802.] Also beautiful LOTS for sale.

DELAVAN LAKE, WIS.

To rent, for season, water front, near country club; 8 rooms and bath; furnished; large screened porches; gas, electricity, garage and boathouse; ref. Ph. Forest 1385 W. after Sun.

FRONTING ON WIS. LAKE.

Simple, but convenient cottage, 73 miles from Chicago, wooded property; 300 feet deep, fenced, private pier, garage, running water, indoor toilet, screened porch; Gentile. For season or month. Write 5115 Cornell-av.

TO RENT — NEW, NICELY FURNISHED home in beautiful wooded Country Club Estates, 2 blks. Lake Geneva. Fireplace, screened porch, attic, basement, hot water and all modern conveniences. Season, $400. Accommodating 6. Anna Johnson, Walworth, Wis.

TO RENT—WE WILL TAKE OUR VACAtion at a fine resort on beautiful Lake Wandawega. Boat, fish, swim and dance. 25 miles out of big Chicago. Modern home and room. $4 a day $25 week. Write MRS. BECKFORD or ph. Red 850, Elkhorn, Wis.

TO RENT—BRING THE KIDS TO NOQUE Beach resort, Lake Nocquebay, near the pine, near Crivitz, Wis.; safe, weedless; sand beach; electric furnished; cottages $10 to $30 per week. For folder write R. Maguire, 740 34th-st., Milwaukee, Wis.

TO RENT—SUMMER HOME, 7 RM. BUNgalow; 2 baths; boat and float included, on beautiful Butternut Lake, Northern Wis. A. D. MORRIS, Ashland Co. Bank, Butternut, Wis.

TO RENT—MODERN FURNIS'D COTTAGE, Sturgeon Bay, Wis., 5 rooms and bath. Has fireplace, garage and boat, $100 per mo. Bargain rate for season. Carl Engel, Mayville, Wis.

MY NORTH WOODS LODGE.

Near Eagle River, Wis.; owner will rent to right party, July 1-14; ref. R. W. DAVIS, 60 W. Washington-st. Central 6923.

TO RENT—NEW 2 ROOM COTTAGES WITH boat; located on small lake 140 miles north; good fishing, bathing; 60 acres private woods; $15 week. Phone Douglas 6034, or Address O 244, Tribune.

FURNISHED COTTAGES ON LAKE MANITOWISH.

OLIVIDA, MANITOWISH, WIS.

TO RENT—EAGLE SPRING LAKE, WIS.; 87 mi. from Chgo.; furn. for 6; electric; well in kit.; glad, scrnd. pch.; pri. pier; boat; 2 wks. or mo.; Gentiles. Columbus 4489.

TO RENT—RUST LAKE, OCONTO COUNTY, new log cottage, by month or season. Phone Lincoln 509 or write E. Wallschlaeger, 1260 14th-st., Milwaukee, Wis.

TO RENT—CEDAR LOG CABINS FURN. week season; Sheart No. Wis., 7,000 lakes and pine region. Write pictured folder. North Star Resort, R. F. D. 1, Minocqua, Wis.

TO RENT OR FOR SALE—READ THIS carefully: act at once; beautiful furnished cottages, wooded lots for sale, on Smoky Lake, Hardesville, excellent fishing, bathing, etc. Write Myrtle Lintner.

TO RENT—SUMMER COTTAGES ON OKAUchee Lake in Wisconsin; these cottages located in heavy wooded section, 3 miles east of Oconomowoc. Inquire J. C. Ladewig, Okauchee, Wis.

TO RENT—NR. EPHRAIM, Wis., 4 RMS. well furn., pri. cottage, sleeping pch.; reas. rent. Month or season. Rand. 1744.

TO RENT—OR FOR SALE—9 RM. COTtage on northern Wisconsin lake; 400 miles Chicago; 15 acres; good fishing; rent $200 for season. Call Beverly 6145.

TO RENT—MONTH OR WEEK. NORTH. Wis., Eagle Chain; Beaut. bungalow; 3 bedrms., firepl., safe bathing; excel. fishing, boat, motor. Paint Three Lakes, Wis.

TO RENT—BY SEASON ONLY, NEW, COMpletely furnished cottage, Mirror Lake, Wis., at The Dells. Write for information. S. J. Hoffman, Mirror Lake, Wis.

TO RENT—MOD. 5 RM. COTTAGE; ATtached garage; excellent swimming; golf; wht. mo., or season. R. H. Miller Lake Delton, Wisconsin. Write 7 Prairie Road, Flossmoor, Ill.

TO RENT—LOCATION FOR GIRLS' CLUBS and small families. Furnished; summer cottages close to shore. Address said details E. C. Cromwell, Delavan Lake, Wis.

TO RENT—FURNISHED COTTAGES FOR housekeeping; sandy beach, good fishing. Write T. E. Clary, Lake Noquebay Crivitz P. O., Wis.

TO RENT—RUSTIC LOG CABINS ON 2 lakes; 10 lakes near; best fishing, pine woods. Low rates in June. Rumb. H. Wisloughy, Spooner, Wis.

TO RENT — 6 FURNISHED COTTAGES. Lake Namakagon, northern Wisconsin; also lake frontage in lot or tracts. Homewood Farms, Argonne, Wis. Forster 7117.

TO RENT—SHACK, WISCONSIN LAKE, suitable 4 to 6 boys or men. 1140 N. Kedzie-av.

TO RENT—N. WIS. "AVIATION PARAdise," new cozy cott., "Squaw L." heart of lakes and pine; bath. Pearl Lee du Flambeau, Wis.

TO RENT—NEW FURN. HOME ON LAKE Mich.; 80 mi. from Chgo.; 2 mos. for $750. Phone State 6005.

TO RENT — LAKE NAMAKAGON, TWIN Rocks, 4 rm., pri. cot., $25 wk. inc. boat and garage. Address N 367, Tribune.

TO RENT—2 RM. FURNISHED COTTAGE, 85 miles from Chicago on ranger; large porch and boat. Kedzie 2620.

TO RENT—FURN. 4 RM. COTTS. FIREplace, 1 rm. cabin 1 blk. from Butternut Lake. E. Anderson, Butternut, N. Wis.

TO RENT—COMP. FURN. COTTAGES, screened pchs.; on Eagle chain of lakes. Write H. Kriel, Phillips, Wis.

TO RENT — DELAVAN LAKE SUMMER cottages, nr. country club, $850 for season. Furnished. Call Central 2300.

TO RENT—COTTAGES WITH BATH, GAS; $25 up. F. Cevene, Calif. Cott, Assembly Pk., Delavan Wis. Tel 933 R 1, Genties.

TO RENT—FURN. COTTAGES, LAKE KEgonsa and Yahara River, Wis. A. Mosher, Inc. McFarland, Wis. Ph. Engle. 3863.

TO RENT—FURN. COTTAGES, MORNS Lake, good fishing. Chas. Gibbon, Roosevelt, Wis.

TO RENT—NEW COTTAGE, LAKE DELAvan; screened porch, elec. light, water, boat and pier. Belmont 3364.

TO RENT—LAUDERDALE LK. FRT. COTT.; choice loc.; clean, quiet. Sun. 3477.

TO RENT—HSKPG. CABINS; SQUIRREL Is., N. Wis.; wk. or seas. Stewart 6939.

TO RENT—NO. WIS. COTTAGES; exc. fishing. J. C. Die, Star Lake, Wis.

TO RENT—3-4 R. FUR. LAKE COTT. NR. Shawano.; car.; reas. Wellington 6378.

TO RENT OR SELL—WIS. DEN, DELAVAN lake frt. home. Every conven. Rel. 4330.

TO RENT—GENEVA SUMMER HOME, JULY and Aug. Hayes, Long. 5740 or Shel. 5951.

TO RENT—LAKE GENEVA, 7 RM. COTtage, $400 season. Rad. 7227.

TO RENT—L. COTT. NR. BRULE; GENtiles. Swenson, 1727 N. Harlov. Bel.5691.

Miscellaneous.

ON LAKE SUPERIOR.

Exceptionally fine summer home wanted for August and September. 5 in family, 3 servants. Will give description, photograph and rental in reply. Address C C 266, Tribune.

WANTED—AT SUMMER RESORTS.

WANTED—TO RENT—SUMMER HOME

TO RENT—APARTMENTS.

NORTH.

HOGAN & FARWELL

664 N. MICHIGAN-AV.
WHITEHALL 4560.

Secure our complete renting list of the best available NORTH SIDE apartment homes for rent and for sale.

Exclusive Agents.

20 EAST CEDAR-ST.

6 to 14 Rooms

73 EAST ELM-ST.

4, 5 and 6 Rooms

3400 SHERIDAN ROAD

11 Rooms—5 Baths

14 Room Bungalow

2600 LAKE VIEW-AV.

5 and 6 Rooms

400 DEMING-PL.

3 to 5 Rooms

Attractive Rentals

Representatives at Buildings.

1-2-3-4 Rms., $40 and Up

GAS, LIGHT FREE.

Newly decorated, fireproof building. Elevator service, beaut. furn. lobby, in-a-dor beds, large dressing rms. Unusual kitchen equipments. 1 block from bus and L transp. Switchboard and desk service, maid service if desired. Near lake. Also furnished, reasonable.

1062 AINSLIE-ST.

LONGBEACH 5780. MANAGER AT BLDG.

1120 LAKE SHORE DRIVE.

Six rooms and three baths, and a seven room duplex, are for sale at 1120 Lake Shore dr., the building that has paid dividends of all owners of $21,300 during the past two years and has built up a surplus fund of $38,000; very successful. For appointment:

BAIRD & WARNER, INC.,
Superior 1855.

3740-50 PINE GROVE

BEAUTIFUL 4-5 RM. APTS.

Electric refrigeration; near park. Good transportation. Low rentals. See janitor on premises.

RENTS REDUCED

NEW BUILDING.

FROM $55 TO $50 A MO.

1 rm. through apts.; private porches; all modern conv.; in-dor beds; concessions.

BELMONT GARDEN APTS.,
1633 Belmont-av.
See Janitor.

LARGE 4 RM. APTS.

Exceptionally lge. rooms, attractively decorated, close to trans.; mech. refrig. included in rent. One of these apts.—the rental is right. 5606-14 N. Hermitage-av.

E. A. HASTINGS & CO.,
4403 Sheridan-rd. Longbeach 4633.

TO RENT—2-3-4 RMS. CHOICE...$50 TO $95
4 rooms, 3800 Wilton, at L.....$65
3-4-5 rms., 1000 Dakin, nr. L..$52.50 to $75
4-5-6 rooms, 1700 Lunt-av.....$75 to $95
5 rooms, 901-07 Edgecomb....$72.50 to $75
4-6 rooms, 1133 Bryn Mawr.....$60 to $95
5-6-7 rooms, 813 Barry.....$80 to $92.50
J. E. WALLER,
Lake View 6480.

NEAR NORTH SIDE.

79 E. Cedar, 3 rms. Reas. L. r. 17x22; bedroom, bath and kit. Gas elec. and refrig. incl. Wood burn. grate. Right in Gold Coast. Lake view. Walk. dist. Furn. for sale at sacrifice. Phone Delaware or Whitehall 4077.

JUST COMPLETED.

Beautiful 3½-4-5 rm. apts. $60 up. Elec. refrig., built-in bookcases, and china cabinets, tile bath, oven; good transp. Near stores. A real home. Owner on premises. 5645 N. Washtenaw-av., nr. Bryn Mawr.

ROCK BOTTOM PRICES.

Beau., newly dec. apt.; best location and transp.; 4 rms., $80; 6 rms., Inc. 1106-7 Leland-av.

BAIRD & WARNER, INC.,
Superior 1855. Longbeach 1855.

525-527 DEMING-PL.

Desirable 7 and 8 room apts., all outside rooms. Low rental. 2 porches. Bik. to Lincoln Pk. 15 min. to Loop. Spacious closets.

QUINLAN & TYSON, INC.,
40 N. Dearborn-st. Central 0227.

TO RENT—813 WAVELAND-AV., 4 AND 5 rooms, ready for occupancy; well kept bldg.; clean and transportation. Agent at bldg.

GORDON RAUSCH, INC.,
820 Belmont-av. Bittersweet 1267.

Rogers Pk., 5 Rs., Conc., $75.

Immediate possession; free rent to August 1. 3d apt., 2 flat building; new floors and decorating; garage optional. 2041 Birchwood-av. Phone Sheldrake 2913.

2 MONTHS' CONCESSION.

6424 GREENVIEW-AV.
5040-50 GLENWOOD-AV.

4 rooms and sun par., 6 rms., baths and showers; newly dec.; Lunch. 1558; Beaut. new 4 rm. apts.

Equipped with $150 Radio.

Large rms., in-a-dor beds, buffet, showers; nr. L.; rent to $68. 2307 Ainslie-st.

831 SHERIDAN-RD.

Lge. 4 rms., tiled bathroom, walls, sun par., flr., fireplace; garage optional. Only $75. MRS. SHIELDS, Wellington 0290.

3-4-5 RMS., UP TO $70.

939 Oakdale, nr. L and surf. trans.; bedroom and in-a-dor in 3 rm. apt.; 2 bedrms., dinette and bk. in 4 room apt. Janitor.

TO RENT — NR. DEVON-WESTERN: 3-4-5 rms., $60-$65-$72.50; new bldg.; elec. refrig.; in-a-dor beds. 6027 Washington-st.; 6034-6553 N. Francisco; 6217 N. Artesian; 6528 N. Sacramento-av. Pens. 0707.

625 ARLINGTON-PL.

New bldg.; beautiful 3½ rm. apts.; 5 rm. sunroom apt.; elec. refrig. free; $67.50 up. Ph. Harrison 0800.

4 RM. ROOF BUNGALOW.

3 baths; on top 10 stry. apt. hotel in Sta'terville. View of lake. Heidman Cen.2307.

5404 KENMORE.

2, 3, and 4 room apartments; gas, electricity, and ice furnished, $65 up.

TO RENT—LARGE LIGHT 7 ROOM APT.
5047 Sheridan-rd., 2 baths, 2 porches and sun porches; liberal terms; 6 p. boxes.
Foxton & Co., 1027 Leland.B.6622.

TO RENT—NEAR LINCOLN PARK:
710 Waveland, 4 light rooms; terms; $60.
3704 Pine Grove, 6 rm. new decorat., $65.
3136 Cornelia & Co., 1027 Leland.B.6622.

TO RENT—505 RING-PL., 8 RMS., LARGE back porch and yard; good trans.; quiet neighborhood; real rent. Fred Realty Co., 30 N. Washington-st. Cent. 5155.

TO RENT—538 GRANT-PL., 2 RM. KITCHENette apt.; new bldg.; close to park and transportation; reasonable rental; all latest improvements. Accent on premises.

TO RENT—SPACIOUS 2-3-4 RM. APTS.; rollaway beds, dec.; reduced rent; conc. 4060 N. Irving-av., cor. Lawrence. Lon.3587.

TO RENT—6 ROOMS, NOOK, REFRIGERATION, garage, reasonable rent to right party. 5746 N. Oconto-av. Ardmore 2279.

TO RENT—1½-2-3 RMS. BEDRM., REFG., COIL tile bath, rollaway; 3 blks. bus. Address Lincoln Apts., 1837 Patterson.

TO RENT—$57.50 PAYS TO ACCEPT 4 rms., in-a-dor, blk. L. 5343 Winthrop. Longbeach 6835.

TO RENT—3 RMS., 4 RMS. ROLLAWAY, elec. refrig., tile bath. Howard L.; 2 blks. lake. Special price. Sun. 7618 N. Ashland.

TO RENT—RAVENSWOOD: 3 RMS., ELEC. refrig., sun par., 1734 Mildred-av.

TO RENT—4 MOD. R. LATEST IMP.; av. lake; special rel.; bary. 816 Montrose.

TO RENT—4 RM. MOD., NEXT TO LAKE; beach, tennis, concrete. 1220 Greenleaf.

TO RENT—3-6 R. APTS. 5231 Winthrop; near Foster; newly decorated; $70-$75.

TO RENT—3610 PINE GROVE-AV., NEWLY dec. 3 room basement apt., $45.

TO RENT—APARTMENTS.

NORTH.

IN IT'S EUROPE SOUTH AMERICA HAWAII

OR PERHAPS

MACKINAC ISLE

YOUR TRAVEL THIS SUMMER

WILL BE MUCH MORE ENJOYABLE IF WHEN YOU RETURN IN

SEPTEMBER

YOU CAN TAKE UP RESIDENCE IN A BEAUTIFUL AND LUXURIOUS

APARTMENT HOME

AT

2920

COMMONWEALTH-AV.

7-9-10 ROOMS

The most recent addition to Lincoln Park's Exclusive Apartment Homes.

LOCATED

EAST OF SHERIDAN-RD.

AT OAKDALE.

A palatial structure offering the finest in interior designs—all walls canvased, beautiful fireplaces, baths are colored tiled to ceiling, shower stalls, tile pantries and kitchens with exhaust fans. Crane fixtures are used throughout.

An unparalleled view—facing the sunrise on Lake Michigan—overlooking the stately trees and shaded lagoons of Lincoln Park. Surrounded with an atmosphere of a country estate.

OFFERED ON A RENTAL BASIS.

OCCUPANCY

SEPTEMBER 1, 1929

AUTO STORAGE PROVIDED IN BUILDING.

REPRESENTATIVE ON PREMISES.

Bittersweet 3052

2-3-4 Rms., $50-$80

Liberal Concession

to Rent Few Remaining Apts.

842 Ainslie-st.—On the Lake.

1 bk. Sheridan bus, 3 blks. Argyle L.; elec. refrig.; fireproof bldg.; Tiffanized side walls. Edgewater 0061.

4501 MALDEN-ST., 1 blk. bus, 3 blks. Wilson L.; 2-3 rms.; light, gas free. Only $50 to $67.50. Sunnyside 9045.

6226 GARY-PL., 1 blk. Sheridan bus and Waveland-av., 3-4 rms. Only $60 to $70. Liberal concession. Superior 1480.

1940 Wilson-av., 2 rms. only $55.

TO RENT — BEAUTIFUL APARTMENTS.
1523-1531 Lunt-av.
An ideal location.
2-3-4-5 rooms and up.
Electrical refrigeration free.
See these apartments before renting.
Agent on premises.

1020 ARDMORE-AV.

10 RMS., 3 BATHS.

Very attractive apt. in North Edgewater residential section; unit to be used for immed. possession. Apt. beautifully decorated. Excellent view of lake; large rooms; elec. refrig. Owner will carpet floors. Beautifully furnished lobby entrance way. Elevator, doorman service. Apply supt. of bldg. or BAIRD & WARNER, INC.,
4545 Broadway. Longbeach 1855.

2-3-4 ROOMS.

Exceptionally beautiful apts., n. e. cor. THOME and HERMITAGE. Mech. refrig., in-a-dor. showers, mirror doors, etc. $55-$67.50-$75.00; 2 blks. west of Clark; 6300 north, 1 blk. to C. and N. W. R. R. Agt. on prem.

SCHOENLANK & KIRSCHNER.
1505 Morse-av. Sheldrake 8820.

5 RM. APT., CHOICE.

Attractively arranged 5 rm. apt., large living rm. and sun rm.; private rear porch; Frigidaire; 3d apt. now available; 2 blks. to L and bus; close to beach. Rental is low. 1630-32 Juneway-ter.

E. A. HASTINGS & CO.,
4403 Sheridan-rd. Longbeach 4633.

NEW BUILDING.

5433-39 WINTHROP-AV.
3933-43 JANSSEN-AV.
4715-21 N. WINCHESTER-ST.

2, 3 and 4 room apts.; bedroom and in-a-dor beds, refrigeration, built-in tubs and showers. O'Donnell & Co., Longbeach 1558.

3 RM. APTS.—CHOICE.

Wonderful trans.—bus L and surface close by. Rooms are large, light and attractively arranged. Mech. refrig. and new fixtures. Rent is very reasonable. 3823 Rokeby-st.

E. A. HASTINGS & CO.,
4403 Sheridan-rd. Longbeach 4633.

ONLY A FEW LEFT.

517 OAKDALE-AV.

New bldg., 1 rm., $60; 2 rms., $70, includ. carpet, gas, light, refrig., tile bath, lge. kitchenette. Inspect to 9 p. m.

4 ROOM APT.,
$57.50.

Light, airy rms. in new modern corner apt. bldg., 1 blk. s. of Montrose. 1 blk. w. of Western-av. 2417 Pensacola-av.

4 AND 5 ROOM APTS.

1332-54 CARMEN-AV. (5100 N.)

If you long for room and can afford high class apts., new bldg., you will find it here. Five rm. apts., have sep. shower stalls; 4c in-a-dors. Tile kitchens, tile bath, elec. refrig., basemt. apt.

915 GLENGYLE-PL.

East of Sheridan, near Argyle L. sta.; newly decorated 1, 2, 3 rm. apts.; furnished or unfurnished; beautiful lobby; fireproof building. Apply Office of Building.

14-38 S. WALTON-PL.

AS LOW AS $65

4, 5 and 6 rms.; walking distance to loop.
THOS. A. GARIBALDI & CO.,
111 W. Washington-st. State 2692.

JUNE BRIDE'S SPECIAL.

2814-24 Arthur-av., 4-5 lge. light rms., beaut. new bldg.; in-a-dor bed; lge. closets; refrigeration free; reas. rent. See janitor. HOWARD & ORR CO., 32 W. Washington.

4 ROOMS, EXTRA BED, $60.

Real bedroom; 7325 Clayton-ct. near Howard L., Clark-st. and Evanston car and bus line; immed. poss. Mullin, Sheld. 7027.

6 LARGE, LIGHT RMS., $80.

6225 N. Claremont-av. near Devon and Western-avs. in 3 apt. bldg.; newly decor.; immediate possession; see MRS. FOX.

2 MONTHS' CONCESSION.

5040-50 Winthrop, 2, 3, and 4 room apts., bedrooms and in-a-dor beds; built-in tubs and showers; every r. light. Agent on premises.

3½ AND 4 ROOM APTS.

New bldg.; large, light rms.; refrigeration; rollaway beds; $60 up.
R. H. SCHWEIZER & CO., 3800 N. Western.

1-2 RM. APTS., $37 TO $45.

5655 Ridge-av., cor. Magnolia; 1 blk. Bryn Mawr L sta., bus, or surf. trans. LANG.

6 RMS., 2 BATHS, 1ST FLR.

Sun parlor; overlooking lake; refrig.; real fireplace. 1230 Jarvis. Sheld. 6260.

$50-$55.

3 r. apt. Outside 2 r. kitch., incl. refrig., gas; bus. car at door. 1137 Diversey-pkwy.

4 ROOMS—NR. BEACH.

Homelike and attractive; refrig.; $90. 1241 Jarvis. Sheldrake 6260.

2-3-4 ROOMS, $47.50 UP.

Extra in-a-dor; now; Loyola L; conc. 6980 N. Ashland-av. Rogers Park 0804.

Lg., Sunny 3 Rm. Kitch. Apt.

1164 N. Dearborn, nr. loop and lake. Newly dec. Resident agent, Delaware 5810.

Lg., Cheerful Kitch. Apts.

1164 N. Dearborn; new. dec. 1 rm. apts. in-a-door bed, $55 up. Res. agent, Delaware 5810.

TO RENT—106 W. SCHILLER-ST., 3 RMS., $32.50; 5 rms., $55; newly decor. Janitor service; ed. trans. Mohawk 2077.

TO RENT—4 BEAU. LGE. FRT. RMS., sun par., 2 bths., shwr., elec. refrig.; bet. beh. 4 & 5 blks. Lake; Gregory-ter.

TO RENT—4 RMS., SUN PARLOR, PRIvate rear porch, 2d flat, $65; 1 blk to Montrose Bus. 4414 N. Lincoln-st.

TO RENT—5 LARGE SUNNY ROOMS. View of park and lake all windows; carpeted; suitable 400 Demine-pl. Div. 6879.

TO RENT—N. W. COR. GRANVILLE AND Wayne, 4 and 5 rm. apts., 2 baths, to 1 yr. lease. Cons. Shld. 2323; Briar. 4926.

TO RENT—SPLENDID 5 RM. AND SUN parlor apt. in fireproof bldg. Elec. refrig., good trans. 540 Oakdale-av. Rent, reas.

TO RENT—4 FULL SIZED RMS. AND LEG. for porc. $65; newly decorated; 1 block bus, surface. 966 Edgecomb-pl. Lon. 0985.

TO RENT—6 ROOMS; FURNACE HEAT; $50; near Sheridan-rd. "L." 3822 Osgood

TO RENT—5716 RIDGE; 5 RMS.; PAR. Open; fine transp.; special bary. Sun. 8577.

TO RENT—2 ROOM APTS.; NEWLY DEC.; exc. transp.; $1060 tile bath; showers. Rockwell-st.

TO RENT—1332 BIRCHWOOD OVERLOOKing lake; 4 large outside rooms, sun parlor.

TO RENT—NEW 4 ROOM APT. FRIGID., sublease; concession. Longbeach 3029.

TO RENT—APARTMENTS.

NORTH.

McMENEMY & MARTIN

932 N. WRIGLEY BLDG.
WHITEHALL 6880.

SPECIALIZING IN EXCLUSIVE NORTH SIDE RENTALS. FOR RENT AND CO-OPERATIVE SALE.

431 OAKDALE-AV.

15 story bldg., yacht harbor district, opposite park.

4-5-6-7 ROOMS.

Equipped with more than the usual appurtenances and planned with real homelike conveniences. Agent on premises. Lake View 5562.

190 E. CHESTNUT

7, 9 or 10 room apt. available in this exclusive bldg. Private drive, elevator and doorman service. Sup. 9018.

230 E. DELAWARE

7 ROOMS, 3 BATHS.

A building with established prestige.

NEW BUILDING OF 1 AND 2 RM. KITCH. APTS.

1344 LUNT-AV.

$45 and Up

1 BLOCK TO "L" STATION, BUS, AND LAKE. FREE GAS, LIGHT, CARPETS, AND REFRIG. TILE BATHS. INDUCEMENTS FOR JUNE. SEE JAN. OR AGT. R. P. 1856

AT THE LAKE

BEAUTIFUL 6 STORY ELEVATOR BLDG.

2½-3-3½ Rm. Kit. Apts.

$65 UP

All Modern Improvements.
Selected Tenancy.
OWNER MANAGEMENT.
901 ARGYLE-ST.

HOYNE MANOR.

Chicago's Outstanding Development.
6 BLDGS. HOYNE-AV. AT GRANVILLE.
CHARMING 3½-4-5-6-7 ROOMS.

Featuring cabinet radiators, elec. dishwashers, tile baths, tile kitchens, Frigidaire, canvased walls, arches, kitchen linoleum, dryers; also 2 baths and shower stalls in large apts. Gallery halls, breakfast nook, elec. clock, cedar closets, incinerator, etc. SPECIAL PLAYGROUND. Near schools and transpn.

5 ROOM APTS. ..... $55 TO $67.50
6-7 ROOM APTS. ..... $120 TO $135
FREE GAS AND REFRIGERATION

Finest Bldg., Rog. Pk.

1639-51 Touhy-av.

3, 4 AND 5 ROOMS.

Agent on premises night and day.
BAIRD & WARNER, INC.,
1349 Morse-av. Rog. Pk. 1855.

SOUTHVIEW APTS.

New bldg., 1-2-3-4 large rooms, including rollaway bed, mech. refrig. and gas, with Wallen service; good neighbors only; low rent. $45-$50-$60-$65. Surface, Loyola L. N. W. R. R., and bus. See Leisch, 1712 Albion-av., or

WALLEN & SONS,
6712 N. Clark. Rogers Park 6360.

ATTRACTIVE APT.

AT ATTRACTIVE PRICES.

1629 Columbia, 2-3-4 rms. $55-60
1849 Lunt-av., 4-5 rms., el. refrig. ..... $70-$95
1349 Greenleaf-av., 4 rms.; el. ref. $70-75
1430 Farwell-av., 4 rms.; el. refrig. $85-125

F. CRANLEY & CO.
6370 Sheridan-rd. Rogers Park 7100.

7759-61 SHERIDAN-RD.

7752-60 EASTLAKE-TER.

ONE BLK. E. OF SHERIDAN-RD. AT LAKE
2 rooms, with in-a-dor bed, and 4 rms. with sun parlor; overlooking the lake; very low rent; $45 and up. See agent on premises or telephone Superior 7046.

401 Fullerton-pkwy.

ONE 1 ROOM APT...$60
ONE 2 ROOM APT...$85

Above rental includes gas, light and electrical refrigeration. Phone Mohawk 1610.

1 ROOM, $52.50 UP.

Southwest cor. Morse and Greenview, 1 blk. to Morse L. nr. lake; col. tile bath; Craftex walls, light, gas, carpet, refrig. free.

SCHOENLANK & KIRSCHNER.
1505 Morse-av. Sheldrake 8820.

HARD TO BEAT.

LIVING ROOM, BEDROOM, KITCH., MECH. REF., ELEC. STOVES:

$57.50 AND UP.

535 FULLERTON-PKWY., DIVERSEY 3932.

WINTHROP TOWERS.

Delightful small unfurnished apartment; concierge, hotel service; suites; reduced rental to Oct. 1. Now vacant.

6151 Winthrop-av. Apt. 1103. Franklin 0316 or Greenleaf 7593. MRS. LYON.

NEW 4 ROOMS.

2016 Greenleaf, E. of Ridge, except, beautiful; refrig., Craftex walls and all modern fixt. in this choice bldg. Agent on premises

SCHOENLANK & KIRSCHNER.
1505 Morse-av. Sheldrake 8820.

LARGE 3 RM. KITH. APT.

Beautifully carpeted 8th fl. of exclusive new bldg. on residential st. with view of lake. Gas, refrig., tile bath. Janitor service. 735 Junior-ter., nr. 4800 North Conc.

LIBERAL CONCESSION.

Beautiful modern 6 r. apt., sleeping porch; crystal fixtures, elect. refrig., extra lavatory, excel. trans., 2 blks. Granville L station. S. J. BRASIL, 1321 Hood-av. Sheldrake 8703.

6314 LAKEWOOD-AV.

3D APT., 7 RMS., 2 BATHS; DECORATED THROUGH; LIGHT 4 SIDES; PRIVATE GARAGE; EXC. TRANS.; OPEN TO INSPECTION. FRANKLIN 0707.

BARGAIN.

Will sublease my lge., 2 room apt. in Rogers Park; new location; near L and Sheridan-rd. Was $65; now $50; free ice. Phone Rogers Park 6361. Act quickly on this.

OPPORTUNITY.

Large 6 room apt. in new bldg.; near Granville L. sta.; was $95, now $75; also rent to start July 1st. Phone Rogers Park 6360.

7 RMS., FACING LAKE.

G. E. refrig.; 2 baths; 2 s. p.; ex. lav.; $200 with gar.; gentiles. 7716 Eastlake-ter.

SUBLEASE.

Lge. 4 room apt. in Rog. Pk.; new bldg.; free gas, free ice; was $80; will take $70; also rt. to start July 15. Ph. Rog. Pk. 6360.

GOOD 2 FLAT CHEAP.

1159 Eddy-st., nr. Clark and Addison; 5-6 rms.; 3 car gar.; price $3,950. Rand. 0960.

TO RENT—LARGE, LIGHT, AIRY APTS.; 1 block from Howard L station; near lake and shops; 2 ROOMS, $50; 5 rms., $75. Phone Rogers Park 0458.

500 DIVERSEY-PKWY.

3 rm. apt., 6th fr., $60; near Lincoln Pk.; good transportation.

FIVE ROOM APTS.

140 Irving Park-blvd.; new bldg.; lge. lgt. rms.; 1st apt. on prem.; or Rand. 5774.

LIBERAL CONCESSION.

Newly decorated 2-3-4 rms. Apply to Saelter, 1363 Estes-av. Briargate 0579.

1004-26 LOYOLA at LAKE.

2-3-4 room mod. apts.; lt. outside. $55 to $75; concession. See janitor.

6528-40 LAKEWOOD-AV.

2-3-4 rm. mod. apts.; lt. outside. $45 to $75; concessions. See janitor.

TO RENT—MUST SUBLET FOR $55 AND sun par.; 2 bths., shwr., elec. ref.; bet. beh. 4 & 5 blks. Lake; Gregory-ter.

TO RENT—WILL SACRIFICE MY 5 RM. apt., facing best section of Lincoln Park; in new fireproof bldg. Phone Mohawk 2980.

TO RENT—5032 EASTWOOD, 2D FLR., 6 rms. off hall; new fixtures and newly decorated; suble. Lincoln 8 to 5.

TO RENT—1 ROOM PULLMAN KIT. $34 blks. Rockwell L station; $40 pays to Sept. 1. 2717 Lawrence. Lon. 8833.

TO RENT—432 BELDEN-AV., 4 RM. AND SUN par., $45-50. See Janitors of Bldgs. Ph. Longbeach 2949.

TO RENT—4 RM. APT.; NEW BLDG.; 5 blks. to tile bath and shwr.; elec. refrig.; reas. rent. 6306 N. Talman. Arm. 1094.

TO RENT—6 RMS. FURN. STM. HT. $40 nr. surf.; 2 blks. Fullerton-Grace-st.

TO RENT—2-3 RMS., FREE LIGHT, GAS; near L. 4441 N. Rober-st.

TO RENT—841 GRACE-ST., AT THE LAKE; 5 rms., $100; tile bath; showers; vacant.

TO RENT—3017 ROREDY, NEAR SHER. 4 rms., $72.50; 5 rms., $82.50; new bath.

TO RENT—3508 BROADWAY; STEAM HT.; 5 rooms, $65; vacant; concession.

TO RENT—APARTMENTS.

NORTH.

Willoughby & Co.

Lincoln 3340.

10 East Schiller-st.

6 ROOMS, FIREPLACE IN LIVING ROOM, 3 MASTER BEDROOMS, 3 BATHS, 2 MAIDS' ROOMS, PRIVATE LAUNDRY AND STOREROOM, AUTOMATIC ELEVATOR.

10 ROOMS, FIREPLACE IN LIVING ROOM, 3 MASTER BEDROOMS, LIBRARY, 4 BATHS, 2 MAIDS' ROOMS, PRIVATE LAUNDRY AND STOREROOM, AUTOMATIC ELEVATOR.

3122 Sheridan-rd.

6 ROOMS, FIREPLACE IN LIVING ROOM, 3 MASTER BEDROOMS, 3 BATHS, 2 MAIDS' ROOMS, AND AUTOMATIC ELEVATOR.

10 ROOMS, FIREPLACE IN LIVING ROOM, 3 MASTER BEDROOMS, 4 BATHS, 2 MAIDS' ROOMS, AND AUTOMATIC ELEVATOR.

2550 Lincoln Park West

8 ROOMS, 3 MASTER BEDROOMS, 2 MAIDS' ROOMS, 3 BATHS, PRIVATE LAUNDRY AND STOREROOM, ELEVATOR SERVICE.

305 Fullerton Parkway.

10 ROOMS, FOUR MASTER BEDROOMS, 4½ BATHS, 2 MAIDS' ROOMS, FIREPLACE IN LIVING ROOM, PRIVATE LAUNDRY AND STOREROOM, ELEVATOR SERVICE.

325 Fullerton Parkway.

8 ROOMS, 3 MASTER BEDROOMS, 3 BATHS, 2 MAIDS' ROOMS, FIREPLACE IN LIVING ROOM, PRIVATE LAUNDRY AND STOREROOM AND ELEVATOR SERVICE.

3240 SHERIDAN-RD.

Fine selection of six to twelve room apartments still available in this excellently located building overlooking Lincoln Park extension, yacht harbor, and lake.

Apartment furnished by Colby demonstrates the possibilities for the expression of individuality in these apartments.

80 stall garage in connection

Agent on premises, or call

BAIRD & WARNER, Inc.
640 N. MICHIGAN-AV.
Superior 1855.

LIEPOLD & HICKS, Inc.,

1569 Howard-st. Hollycourt 2300.

7621 GREENVIEW, 3-4-5 RMS., ELECT. REFRIG., TILE AND LAKE. SEE KINDLER; LOW RENTAL.

1425 CHASE; 3 LG. RMS., BEDROOM AND IN-A-DOR; 2 BLKS. TO LAKE AND L. SEE KELLEN. $60 AND $65.

7631 EASTLAKE, 4 LRG. RMS., ELEC. REFRIG.; TILE BATH; EXCLUSIVE BLDG. PRIV. BEACH. SEE MRS. CLAYTON ON PREMISES.

2-3-4-5-6 ROOMS

New Fireproof Building.

$60 TO $110.

For full "rent value" you must see these modernly appointed apts.; beautifully decorated; carpeted walls; tile baths; tile showers, free gas and refrig., elevator, etc.; very close to best transportation; ½ blk. Sheridan-rd. and Lake; 2 blks. Rogers Park Morse-av L. sta.; street and alley newly paved. Agent or janitor on premises.

1345-71 ESTES-AV.

Willoughby & Co.

4, 5, AND 6 ROOM APTS.

2335 Commonwealth-av.

DESIRABLE APARTMENTS.
SEMI-ARTISTIC.
DECORATED TO SUIT.
COMPETITIVE SUMMER RENTALS.
$100 TO $125 PER MO.
Office of Building.
LINCOLN 3340.

4-5 Rms., $60-$85

1342 ESTES, NEAR LAKE.

GENERAL ELECT. REFR. NEWLY DEC. ATTRACTIVE DEAL TO GOOD TENANT.
SCHOENLANK & KIRSCHNER.
1505 Morse-av. Sheldrake 8820.

4 AND 5 RM. APTS.

Close to Broadway and Sher. Large rooms; good light. Owner says cut rents. $55-$60-$65. See them. It's worth your time. 945-47 Buena Pk.-terr.

HASTINGS & CO.,
4403 Sheridan-rd. Longbeach 4633.

3240 SHERIDAN-RD.

2-2½-3 Room Apartments.
New 12 Story Building.
ONLY $70-$72.50-$75.

TO RENT—2 TO 5 RS., STOVE HT. $25-$45
4 to 5 rms., 1424 Wilson.....$35-$40
3-4 rooms, 4553 N. Damen.....$32.50-$40
4-5 rms., 5615 N. Clark.....$32-$45
4 rooms, 1425 Wilson.....$40
WALLER, 700 Irving Park. L. V. 6480.

1621 RASCHER-AV.

2d apt., 6 rms.; sun parlor, heated sleeping porch; showers and tub bath; elec. refrig.; 2 str. entrances; 2 blks. to L. reas. rent. Ravenswood 2590 or Rand. 3362.

NEAR DRAKE HOTEL.

56 E. Walton; $125 mo.; entire 2d fl.; 6 rms. all mod.; very lge. liv. rm., sleep. porch, light, air all sides; must see to appreciate.

2 TO 5 ROOMS.

Carpeted if desired. Fireproof bldg. Day and night elevator attendants. 426 Briar-pl. at the Belmont Harbor. Chicago's exclusive apartment district.

938 MARGATE-TER.

6 room apartment, sun parlor and 2 baths. Newly decorated. Electric refrigeration. Rent very reasonable. Good transportation. Sunnyside 1908.

SEE THIS

exceptional 5 rm. apt., 1st. glazed sleeping porch, elect. refrig., reas. rental; splendid transportation; near school. 3540 Reta at Addison. Lin. 8800.

SACRIFICE

my beautiful 2 room apartment; new building; free gas, light and refrig. See janitor. 5727 WINTHROP-AV.

5 ROOM APARTMENT.

Very attractive, with sun parlor; private rear porch and garage; refrigeration. 551 SURF-ST.

CONCESSION.

722 Barry-av., 4 rm. mod. apt., newly decorated, convenient transp. $60 mo. See janitor or call Bittersweet 1600.

4 RM. APT. CUT TO $55.

Large, light and airy; white finish; near schools, bks., stores, ex. trans. 1016 Winona.

TO RENT—126-8 LOCUST-ST., MODERN 5 room apts., newly dec. throughout. Poss. at once. See janitor or Wm. A. Bond & Co., 221 La Salle. Central 4068.

TO RENT—NEW BUILDING, MODERN 2 and 3 rm. apts., furnished or unfurnished, 10 minutes from loop; reasonable. Call at 527 North Dearborn, 9 a. m. to 3 p. m.

TO RENT—6062 N. ALBANY, 2D APT., 5 large, light rms., garage, back yard, ideal for children. New steam heated bldg. Sublease. Imm. poss. $60 mo. Davis.

CARMEN-AV., 4 RM. APTS.

Large all light, nicely located; dec. to suit; slpg. porch; $65. Line. 5441.

TO RENT—4447 WAYNE-AV., 3D front, 4 large rms. in brick bldg.; stove heat; rental $35; possession now.

G. H. GOTTSCHALK & CO. Franklin 5447.

S. W. Cor. Ainslie-Winthrop.

4-5 room apartment; all rms. light, $55-$65; 2 blks. fire janitor or call State 8484.

NEW UPTOWN KIT. APT.

1-2-3 r., 4646 Magnolia, at Wilson sta. Uptown theater. $48.50 up; 2 shops with bath.

TO RENT — 1511 PRATT-BLVD., BEAU. cor. 4 and 5 rm. apt.; sun par.; new elec. refrig.; no Morse L; bus at door. Sheld. 9003.

TO RENT—2 RMS. AND KIT. LG. DRESS rm. newly dec.; as low as $40 mo.; steam ht. 5926-34 N. Paulina. Oshasan 4947.

TO RENT — 1ST. 2D. 3D & 4TH. 4 AND 5 rms., sun par. or slpg. porh., newly dec., elec. refrig. 1625 North Shore. Sheld. 0325.

TO RENT—ENG. BSMT. APT., 2 RMS., beautiful bldg.; nr. L. st., car, bus; $50. 1628 Lunt. Sheld. 8820.

FOR RENT—6 LARGE ROOMS WITH BRK. fast room; 2 baths; garage; near bus, L and lake. 1524 Birchwood-av.

TO RENT—MODERN 5 RM. APT., BREAK fast rm., 2 baths, 4 blks. Belmont Harbor, drive. Reas. for quick sale. 626 Roscoe.

TO RENT—2-3 RMS. AND KIT. ALL OUT side. 1561 Birchwood. Sher. 8570.

Curtis Co., 101 Laurence. Sup. 8500

TO RENT—7 RM. APTS., 2 BATHS, 4 apts. 1132 Argyle av. L. $85. L. Y. 6480.

TO RENT—MOD. 5 RMS., FURN. HT.; 4 blks. to L. $80. 1915 Summerdale.

TO RENT—5 ROOMS, FOR $72.50 PER mo.; 2 blks. to Fullerton-Grace-st. Sheld. 8700.

TO RENT—3 R. APT.; STM. H. W.; $57.50. 2d. 753 Buckingham-pl. Lake View 1640.

TO RENT—4-5 RM. COR. APT., SUN PAR., elec. refrig.; bus, L, surf. 1439 Addison-st.

TO RENT—BEAUT. NEW 2-3 RM. KIT. apts., from $60. Gd. lr. 1915 Summerdale.

TO RENT—90 E. CHICAGO-AV., Nr. Rush; modern 4-6-7 rooms; stm. heat; reasonable.

TO RENT—APARTMENTS.

NORTH.

1320 No. State-st.

Only a Few for Rent

A limited number of apartments are available for rent in this new 100% Co-operative building. Location is plainly excellent—rooms are amply large and intelligently arranged. Available at this time, several 7 and 8 room apartments, some with studio living room and duplex arrangement.

222 E. Chestnut-st.

NEW BUILDING

Immediate Occupancy

You can move right into these new, spacious apartments and be all settled before you leave for the summer. They represent the last word in comfort and convenience in ultra modern, delightfully located building. The best values on the near North Side.

6 and 7 Rms., 3 Baths.

Representative on Premises.

H. O. STONE & CO.

1448 LAKE SHORE-DR.

A few seven room apartments with three baths and one twelve room apartment with five baths (resale) are available at 1448 Lake Shore dr. We will be glad to furnish complete information as to the savings in rent made possible by the purchase of one of these apartments on the finest half mile in the world.

BAIRD & WARNER, Inc.
640 N. MICHIGAN-AV.
Superior 1855.

3-4-5 ROOMS

WITH IN-A-DOR BEDS AND SHOWERS.

5035-45 Kenmore-av.

REASONABLE RENTS.
IDEALLY LOCATED.
FINEST APPOINTMENTS.
RAPID TRANSPORTATION.
READY FOR OCCUPANCY.

AGENT ON PREMISES 9 TO 6 DAILY. OR PHONE CENTRAL 1425.

2, 3 AND 4 ROOMS

Furnished or Unfurnished.

UNUSUAL ATTRACTIONS.

SPACIOUS LIVING ROOMS.

EDGEWATER COURTS.
5019-5035 Winthrop-av., Argyle, half block from L express station. 2 blks. from bus lines; kitchenettes of enameled steel, optional double or twin beds, light and gas free. Electric refrigeration.

REASONABLE RENTS.

AGENT ON PREMISES.
5029 Winthrop Av. Ph. Longbeach 9529.

TO RENT—SUBLEASE—UNUSUAL OPPORtunity to secure a high grade 5 room apt. in choice Edgewater section, near Senn High School; many refinements such as Imported wall papers, crystal fixtures, radiator humidifiers and covers, colored tile baths, electric refrigeration, 2 porches, one with shades, all large, light and airy rooms. Will sublease on a responsible party. Apt. rented for 1930, for $130.00 mo. including garage space, heated, ready for occupancy July 1st. Call MR. E. H. LIEFOLD for appointment. BITTERSWEET 4824.

Edgewater Beach Apts.

UNFURNISHED 4-5-6-7 ROOMS.
MODEL APTS. OPEN

UNDER SAME MANAGEMENT AS EDGEWATER BEACH HOTEL.

5555 SHERIDAN-RD.

PHONE LONGBEACH 8500.

5539 KENMORE

2 AND 4 RM. APTS., $50-$75

ALSO 3 ROOM ENGLISH BASEMENT. PERFECTLY GAS AND REFRIGERATION. For information see janitor or call BECKLENBERG, Randolph 6171.

8 E. ELM-ST.

In Gold Coast, close to lake.

8 Room Dupl

TO RENT—APART'S—SUBURBAN.

NORTH.

5 AND 4 ROOMS, Evanston.
731-9 HINMAN-AV.
Large, airy, cheerful apartments of 5 and 4 rooms; elec. refrigeration. In-a-door and day bed for the extra guest. 1½ blocks to steam and L transportation, schools, shopping district, etc. Close to lake and beautiful parks. Rentals $65 to $77.50.
QUINLAN & TYSON, INC.
1371 Sherman-av. Rogers Pk. 2617.

WAVERLY MANOR,
2200-10 Sherman-av.
Inspect these 3 rm. apts. New bldg. In-door beds. Fireplaces. Every apt. has large reas. elec. refrig. Rentals very reas.
SMART & GOLEE, INC.,
1344 SHERMAN-AV., EVANSTON.
UNIVERSITY 285. ROGERS PARK 0272.

CHARMING
3 Rooms on Hinman-av.
Evanston; large, light, with 4 room sell-contg; sleeping porch, in-a-door beds, large dining room, wood burning fireplace; best transportation; moderate rental. See janitor at 624 Judson-av., or Ph. University 4905.

HOME
4 ROOM APARTMENT
In beautiful residential EVANSTON; large light rooms; wood burning fireplace; electrical refrigeration; moderate rentals; close to transportation. 628 JUDSON-AV. See janitor or Phone University 4905.

TO RENT—EVANSTON. WE GIVE YOU personal service—not a list. Our trained, courteous, reliable agents will escort you to apts. and help you select what you want. Everything in town is in our files. One room to eight rooms. HOKANSON & JENKS, INC. 513 Davis-st. Greenleaf 1617.

TO RENT—SACRIFICE SUBLEASE.
Northeast Evanston; 4 large rooms, overlooking landscaped garden; new, well equipped apt. in one of Evanston's finest buildings; near transportation and university. HOKANSON & JENKS, INC.,
513 Davis-st., Evanston. Greenleaf 1617.

DE LUXE APTS.—2 BATHS.
Close to BEACH, TRANS., SHOPS, etc. 930 JUDSON-AV., N. of MAIN-ST., 4, 5 or 6 rms.; new; exc. arr.; all serv. free refrig. Inspect today or call Owner, Greenleaf 2133.

TO RENT—911 MAPLE, EVANSTON. 5 RMS. Bargain prices and concessions; sun parlor; across from park. See HOKANSON & JENKS, INC., Greenleaf 1617.

834-40 Judson-av., Evanston
Brand, 4-5-6 rm. apts.; 2 tile baths; elec. refrig. in bldg.; immed. poss. Univ. 4720.

6 ROOMS, $60.
New 3 apt. bldg., steam, janitor service. 4429 N. Monticello-av. Niles Center.

TO RENT—NEW BUILDING, EVANSTON, 1317 Washington-st., 4 rooms, $70; 5 rms., $80; refrigeration and garages. HOKANSON & JENKS, INC., 513 Davis-st. Greenlf. 1617.

Sherman, S. E. Cor. Monroe.
Evanston, 3 and 4 room apt.; sun pars.; ref. rear pch.; yard. Agent on premises.

CONCESSION.
Sublease attr. 4 rm. apt., Evanston at lake. Free bus, serv. All conv. Green. 4254.

TO RENT—3 RMS., EVANSTON UNIVERSITY district; make offer now to October. Greenleaf 1617.

WEST.

Twin Gable Apartments
NEW BUILDING IMM. POSS.
N. E. cor. Washington-blvd. and East-av., Oak Park. A few choice 5 rm. apts. still available, which are conveniently arranged, richly decorated, arched doorways, oak floors, ample closet space, neatly tiled baths and showers, linoleum kitchen floors, incinerator, electric refrig., Venetian blinds, etc.
THEODORE WHAPLES CO.,
137 Marion-st., 2d floor.
Columbus 7570 and Village 5360.

DE LUXE APTS., OAK PARK
Finest 6 and 7 room apts., with 2 baths. Unusually large rooms. Decorations to suit tenants. Rental $175 to $250 per month. Agent on premises daily and Sunday. 1020 Randolph-st., Oak Park, between Wisconsin and Oak Park L. Just east of Wisconsin-av.
HUNTINGTON & CO.
5609 W. Madison. Aust. 1402. Euc. 7409.

TO RENT—116 N. PORTER, ELGIN, ILL. Ideal family city, two ize. 6 rm. complete, mod., heated flats. Large, sunny, cheerful, 2 car gar., beaut. grounds, schools, banks, churches, parks, 4 highways reached, 1 to 5 minutes; one hour to Chicago by 4 highways. Owner, J. H. Lauder. 1020 Auroia-av., Elgin 4020.

730-34 S. CARPENTER-AV.
COR. JACKSON-BLVD., OAK PARK.
3 room, roll-away bed $45
4 rm., extra roll-away bed $65
Apply at building or Belmont 3211.

SUBLEASE
Cor. Wash.-blvd.-Maple-av., Oak Park. 6 rm. apt. 3 bedrms., 2 baths, in new bldg.; refrig.; outside exposure; will sell furniture. $165 month. Euclid 7858.

River Forest's New Apts.
1125-31 Bonnie Brae, high grade 6 r., 2 bath, colored tile and shower stalls; kitchen ventilator, incinerator, garage and laundry. Open for inspection on prem. or Wab.0236.

MODERN 6 RM. FLAT
with sun parlor. Newly decorated. 2 car garage. 2 block to L. 817 S. Lombard-av., Oak Park. Village 7342-R.

TO RENT—6 RM. FLAT AND 5 RMS., HOT WT. ht., good location for doctor. JAMES BELMONTE, 7003 W. 16th-st., Berwyn, Ill.

TO RENT—435 S. GROVE-AV., OAK PARK. Twin 6 rm. apts., $80 each. Also single apts. trans Red. to $80. Conc. Euclid 7073.

3 RENT—5 ROOM FLAT; HEAT, GAR.; mod. 2419 S. 61st-ct., Cicero.

TO RENT—FURNISHED APARTM'TS.

SOUTH.

LUELLA APTS.
Brightest cheerful furnished, unfurnished 3 rm. apts.; $70-$77.50. Trans. Agent on premises, 7301 Luella-av. Phone HOINVILLE, South Shore 2807.

SOUTH SHORE.
4 rooms, 7600 Essex-av., beautiful corner apartment, all outside rooms, completely furnished; unusual value; near lake; year lease if desired. Only $85 per month.
SOUTH SHORE INVESTMENT CO.,
1547 E. 75th-st. Regent 3800.

1047 W. 79TH-ST.
2, 3, AND 4 ROOMS, $62.50 UP.
Completely furnished, including gas, electricity, linens, silverware, and kitchen utensils. Manager on premises or call Radcliffe 7911.

1-2-3 Rm. Kitch., $55 to $90.
WOODLAWN APT. HOTEL.
5238 Woodlawn, nr. I.C., Bus

VILLA GRAND.
4717 KENWOOD-AV. PH. KEN. 10090.
A select family apt. hotel; 3 rm. kit. apts. fishing space; use of laundry; $12.50 week and up. Convenient to I. C. and surface.

RICHMOND APT. HOTEL.
6230 DORCHESTER-AV.
3 r. lux. fur. kit. apts.; maid ser. free; 1 block I. C. L. surface; $67.50-$72.50.

7905 CLYDE-AV.
Apt. 306. Modern furn. 3 rm. apt., elec. refrig.; going abroad July 1 to Nov. 1; very reasonable. Phone Regent 0254.

FREE RENT.
Beaut. furn. 7 rm. apt. with piano, $110; rms. more than pay rent; 5 blks. to sta., 20 min. to loop. Phone Drexel 5028.

15 WK. UP., 2-4 RM. APTS.
1554 E. 66TH-PL.
Nicely furn., newly dec.; frt. apts.; I. C. L. sur., bus. Office, 6624 Stony Island-av.

TO RENT—2-3 RM. FURN. APTS.; REAL kitchen; bath; porch, private home, newly dec.; garage if desired; 2 blks. R. I. sta., Ont. 7416 Normal-av. Stewart 6068.

NEAR I. C. AND LAKE.
3-4 rm. apts., furn. with refinement; reas.; elec. refrig. 7423 Phillips. Sag. 2461.

4 ROOM APT.—SUBLET
for summer, near Jackson Park and I. C., newly decorated. $60. Potter, 6800 Jeffery-av.

7381-9 COLES-AV.
Nicely furn., cozy 4 rm. apt., bedrm., in-a-door bd., elec. refrig., mod. kitchenette, clear.; immed. poss. $55. Call 4220 S. Ashland-av., near lake; reas.

Attract. 1-2-3 Rms., $55-$80.
7106 Bidgeland-av.; large, new, completely furn. kitns.; 15 min. loop, I. C., lake, beach.

TO RENT—JUNE 16 TO SEPT. 1; ATTRACTIVELY furnished 4 room apt.; on S. Shore-dr., near beach and I. C.; low rates to responsible people. Tel. Columbus 2671.

JACKSON PARK MANOR.
5526 Cornell-av., 2 rms., kit., splend. loc. trans. I. C. trans.

TO RENT—5 RMS., 2 BEDRMS., NEWLY furn. apts.; 5 min. to I. C. trans. Recession. 2208 E. 70th-st. Fairf. 2604.

TO RENT—2 RM. KIT. NEWLY FURN. apt., $60; 3 RM. KIT. NEWLY FURN. apt., $70; 6 RM. HOUSE, $100. 6641 Marquette-rd. Agent on premises.

TO RENT—ROOM APT., COMP. FURnished; July 1 to Oct. 1. 6009 Kimbark. Wabash 0237.

TO RENT—2-3-4 ROOMS, FURNISHED OR unfurn.; refrig.; good trans.; shower; rent reas. 5301-21 Kimbark-av.

TO RENT—FOR SUMMER, AIRY CORNER apt., well furnished, near U. C. 3 bed rms., reasonable. Plaza 1310.

TO RENT—4 RMS., BEDRM., 2 IN-A-DOR beds, comp. furn., $75; rm. 4, 2 blks. Jackson Pk. 6058 Stony Island, Dorchester 7700.

TO RENT—5726 BLACKSTONE. 1ST. ST. apt., sep. apt.; cp. fur.; nr. U. of C. All tr.

TO RENT—THREE ROOM WELL FURN. apt., $60. Call Sept. 7450 E. 74th-st.

TO RENT—WELL FUR. APT., 4 RMS., 2 bed rms. All trans., recr. Hyde Pk. 7850.

TO RENT—4 RM. FURN. APTS.; IN-A-DOR bed; $70. 6642 Maryland-av. Fair. 5060.

KENWOOD, 6140—TO RENT—3 RMS., PRI. bath, 1st. airy, barg. Dor. 9090.

TO RENT—FURNISHED APARTM'TS.

SOUTH.

Shore-Elanor Manor
7150-56 Cyril-av.
¼ BLOCK W. JEFFERY.
1-2-3 rm. apts., beautifully furn. and decorated. Rent includes daily maid service, linens, lights, gas, and rfgn. Two min. to I. C., 19 min. to loop.
PHONE PLAZA 2280.

South Shore Apts.
7456 South Shore Dr.
2-3 rm. apts., nicely furn., overlooking lake. Daily maid service, linens, lights, gas, and rfgn. included in rental. All outside apts. I. C., bus, and surface cars.
PHONE SAGINAW 3458.

Private Swimming Pool
JEFFERY PARKWAY APARTMENTS
6731 and 51 JEFFERY-AV.
New building, furnished apts.: 2 rms., $90 to $115; 3 rms. as low as $145; close to I. C. and Jackson Park; tile baths; filtered water; hotel service.

YALE MANOR
6616 YALE-AV.
ENGLEWOOD 7900.
1 and 2 room kitchenette anariments; fireproof building, in quiet residential section; elegantly furnished; beautiful lobby; Rock Island, bus, surface lines, L, shopping district, and garages very convenient.
FREE—light, gas, refrigeration, linens, maid and elevator service; rent $65 and up.

Furniture Free and
Rent Reduced After 7 Mos.
5222 Lake Park; 2-5 rms. .....$30 to $55
5404 Lake Park; 7 rms. $75
I. C. Trans—10 Min. to Loop.
Hyde Park Investment,
1515 E. 53rd-st. Plaza 8780.

1-2-3 ROOMS
LAWN MANOR.
FREE GAS, LIGHT, ICE.
New bldg. Beautiful lobby, elevator, switchboard and maid service. Near I. C. and L transportation. Rate $60 and up.
4510 WOODLAWN-AV.
MGR. ON PREMISES DREXEL 5028.

130 E. 68TH-ST.
Beautiful furnished & unfurnished 4 room apts. Near bus and street car line. Rental $55 to $75 per month. Phone Parkewood 1521 or 2147. Agent on premises.

REXO APT. HOTEL
5220 DREXEL-AV.
1-2 room furn. kit. apts., some with bedrooms; daily maid service; mech. ref.; light, gas, and linens; elevator. Manager on premises. Call Dorchester 1210.

TO SUBLET.
Beautifully furnished 4 room kitchenette, grand piano, Victrola and radio. Excellent transportation, I. C., surface line and L. From July 1 to September 15. Reasonable rate. 1308 E. 56th, near Kimbark. Phone Fairfax 5094.

PARK SQUARE APTS.
1-2-3 rms., attractively furn.; maid service, elec. refrig., lrt., fine free.

SUMMER RATE.
$50 and up. 410 Blackstone-av.

2 ROOMS.
BEAUTIFULLY FURNISHED—2 rm. apt.; living rm., kitchen and dinette, in-a-dor bed; close to I. C. trans. and schools. Moderate rent.
MRS. WHITMORE
7118 Merrill-ave. Plaza 6893.

TO RENT—6783 STONY ISLAND-AV.
$10.50 to $17.50 PER WEEK.
1-2 rm. kit. apts.; 7 rms. pri. bath; phone; daily maid serv.; top, lit. and refrig. Real value for the money. Two blocks to I. C.

EVERETT ARMS APTS.
5465 Everett-av.; 2 rooms, furnished or unfurnished; gas, light, artificial refrigeration included; 1 block to bus, I. C.

1-2 Rm. Apts., 72 Apt. Bldg.
4827 Lake Park-av.; newly furn., compl. refrig., gas, elec. fee; lg. liv. rm., tile bath; dress. rm.; kitette. $57.50 to $77.50.

JUNE BRIDES' BARGAIN.
5235 WOODLAWN-AV., NEW 4 LG. LGT. rms., in-a-door, dres. rm., 5 rm. efficiency beau. dec. Howard & Orr Co., 1438 E. 53d-st.

TO RENT—FURNISHED 6 ROOM MODERN apartment; I. C. express and surface line. Consider long or short term lease to responsible party. $100 month. Apply 1st flat, 8053 Langley-av.

BEVERLY HILLS.
Furnished small apartments in new building near golf links, parks, etc.; summer months or longer. Phone Cedar Crest 3000.

BLACKSTONE ARMS.
5330 Blackstone-av.; handsomely furnished 1-2-3 rm. apts., linen, maid service, elec. refr.; 2 blks. to L. Manager on premises.

TO RENT—6 LARGE, LIGHT ROOMS, 2 baths, elec. refrig., screened porch; newly decorated; for $80.; $118 rm. 5, 2 bed rms. $130; with rm. reserved, $90. 5638 Kenwood-av., 2d apt. Plaza 6673.

REDONDO APARTMENTS
5455 Blackstone-av., new fireproof building, 1, 2 and 4 rooms furnished or unfurnished. Agent on premises.

Nicely Furnished Apt.
4 lge. rooms, sun parlor; overlooking lake, 2 blocks bus. Apply 1 to 5 p. m. Sun. 4 S. Ashland.

$55 AND UP.
2 and 3 rm. furn. kit. apts., overlooking lake, L. bus transp. 7727 Sheridan-rd.

$75 APTS.—$55.
Comp. furn., new, high grade, mod. ser. bldg.; 1 blk. lake; all trans. 6040 Winthrop.

1 ROOM APTS., $50.
Beaut. furn.; free gas, light, ice, maid serv. All trans.; near lake. 1210 Granville.

TO RENT—COMFORTABLY FURN. 5 RM. apt., July 1 till Sept. 15; near Nash's Harbor; 18 min. to loop; conv. to bus and surf. Refs. req. Pn. Bittersweet 0340.

TO RENT—5 RM. APT. FOR SUMMER mos., sun par. and open porch. Comp. furn.; elec. refr., bus, L, surf. steam trans. Reas. 6751 Paulina. Ravenswood 9329.

TO RENT—79 E. CEDAR-ST., 2 RM. AND kit. apt., completely furn.; imm. poss. Kev with Renshaw, 61 Cedar-st., or First Realty Co., 56 W. Wash.-st. Cent. 5151.

TO RENT—4-5 RMS., COMP. FURN. APT., new, dec., 5-6 rm. effi., nr. bus, surf. lines, school, stores, ¼ bl. to Morse-av L sta., ½ blk. bath. 2d apt. $75-105. 1480 Lunt.

FULLERTON PKWY. APTS.
Cool, clean 3 rm. SLEEP. PCH and B. conv. to pk., bch., L.p.; low rt. 531 Fullerton.

TO RENT—2-3 RM. KITCHENETTES, ALSO sleeping rooms, running water, excel. trans. 6th Wilson. Wavenswood 1926. Apply Mrs. Hollack, 2d apt.

TO RENT—506 N. LA SALLE-ST. APT. A, nr. lake, Linc. Pk., 1-2 rms., new furn., elec. refrig., maid serv., mod. slps. slpg. rms. $90 to $110. 3949 Irving Park-blvd.

TO RENT—5 RM. COMPLETELY FURnished; piano, radio. Price very reasonable. See janitor, 5223 Drexel-av.

TO RENT—3 LIGHT ATTR. FURN. RMS., if desired; reas.; pri. fat. 6130 St. Lawrence. 1st.

TO RENT—BEAU. FURN. 6 RMS., 2 BEDS. radio, sr., piano; 2 mos. or longer; nr. trans.; reas. 5101 Cornell, 2d. Dor. 4332.

TO RENT—1 R. LT. FURN. APT.; NEW bldg.; L. surf., pd. R. 5720 Wentworth.

TO RENT—1443 E. 53D-ST., 4 RMS., $70; 3 rms., $100; I.C., surf., bus. Mid. 0072.

TO RENT—BEAUTIFUL 4 RM. APT., $70; bus. I. Inq. 1451st. E. 8024 South Park.

TO RENT—ATTR. 3 RM. APT.; REAS. Consider long or short term lease to responsible party. $100 month. Apply 1st flat, 8053 Langley-av.

BEVERLY HILLS.
Furnished small apartments in new building near golf links, parks, etc.; summer months or longer. Phone Cedar Crest 3000.

BLACKSTONE ARMS.
5330 Blackstone-av.; handsomely furnished 1-2-3 rm. apts., linen, maid service, elec. refr.; 2 blks. I. C. Manager on premises.

TO RENT—6 LARGE, LIGHT ROOMS, 2 baths, elec. refrig., screened porch; newly decorated; for $80.; $118 rm. 5, 2 bed rms. $130; with rm. reserved, $90. 5638 Kenwood-av., 2d apt. Plaza 6673.

REDONDO APARTMENTS
5455 Blackstone-av., new fireproof building, 1, 2 and 4 rooms furnished or unfurnished. Agent on premises.

Nicely Furnished Apt.
4 lge. rooms, sun parlor; overlooking lake, 2 blocks bus. Apply 1 to 5 p. m. Sun. 4 S. Ashland.

$55 AND UP.
2 and 3 rm. furn. kit. apts., overlooking lake, L. bus transp. 7727 Sheridan-rd.

$75 APTS.—$55.
Comp. furn., new, high grade, mod. ser. bldg.; 1 blk. lake; all trans. 6040 Winthrop.

"FERNWOOD."
2-3-4-5 rooms, fully furn., court building; nicely landscaped; quiet, clean bldg., near L. 4048-58 Sheridan-rd. Bittersweet 3500.

LIKE A HOME.
Cheerful rooms, tasty furn., refrig., 5 rms., 2 baths; nr. lake, L., 1440 Jarvis. Sher. 0233.

LARGE 2 AND 2 RMS., $50.
Private bath. Light and gas. Kitchenette apts. 4130 Kenmore.

Ashland Apts.—New Bldg.
1-2 rm. apts.; el. refrig., gas, lt., lin., maid ser. free; all conv. 1 p. m. bus. 2 N. Ashland.

$55 AND UP.
2 and 3 rm. furn. kit. apts., overlooking lake, L. bus transp. 7727 Sheridan-rd.

$75 APTS.—$55.
Comp. furn., new, high grade, mod. ser. bldg.; 1 blk. lake; all trans. 6040 Winthrop.

1 ROOM APTS., $50.
Beaut. furn.; free gas, light, ice, maid serv. All trans.; near lake. 1210 Granville.

TO RENT—COMFORTABLY FURN. 5 RM. apt., July 1 till Sept. 15; near Nash's Harbor; 18 min. to loop; conv. to bus and surf. Refs. req. Pn. Bittersweet 0340.

TO RENT—5 RM. APT. FOR SUMMER mos., sun par. and open porch. Comp. furn.; elec. refr., bus, L, surf. steam trans. Reas. 6751 Paulina. Ravenswood 9329.

TO RENT—79 E. CEDAR-ST., 2 RM. AND kit. apt., completely furn.; imm. poss. Kev with Renshaw, 61 Cedar-st., or First Realty Co., 56 W. Wash.-st. Cent. 5151.

TO RENT—4-5 RMS., COMP. FURN. APT., new, dec., 5-6 rm. effi., nr. bus, surf. lines, school, stores, ¼ bl. to Morse-av L sta., ½ blk. bath. 2d apt. $75-105. 1480 Lunt.

FULLERTON PKWY. APTS.
Cool, clean 3 rm. SLEEP. PCH and B. conv. to pk., bch., L.p.; low rt. 531 Fullerton.

TO RENT—2-3 RM. KITCHENETTES, ALSO sleeping rooms, running water, excel. trans. 6th Wilson. Wavenswood 1926. Apply Mrs. Hollack, 2d apt.

TO RENT—506 N. LA SALLE-ST. APT. A, nr. lake, Linc. Pk., 1-2 rms., new furn., elec. refrig., maid serv., mod. slps. slpg. rms. $90 to $110. 3949 Irving Park-blvd.

TO RENT—STREETERVILLE COMPLETELY furnished 3 rm. apt. Full hotel service. $100 per month. Heidman, Cent. 2207.

TO RENT—TWO ROOM KIT. SLEEPING rooms large, light; reasonable; good loc. near lake. 1227 N. Dearborn.

TO RENT—421 SURF-ST., APT. 510; VERY well furn. 6 rm. apt.; refs. req.; lease 6 mos. or longer; reas. Del. 1767.

TO RENT—25 E. WALTON, APT. 7, UNusually attractive 4 rms. Block W. of Drake. Apply Supt. of Building.

TO RENT—ATTRACTIVE 5 RM. APT.; ALL furnished; $90 mo.; furniture yours at end of lease. 4883 Kenmore-av. Rog. 5554.

TO RENT—5 RMS., 2 BEDRMS., PORCH; Frigidaire; Sheridan-rd. nr. lake, to Oct. or longer; $110 mo. Bittersweet 0685.

TO RENT—3 ROOM COOKING; FURnished apts.; good location, near Lincoln Park; rent only $75; 2833 Cambridge-av.

TO RENT—YACHT HARBOR; 5 RMS., 2 baths; finest place for summer; Mr. McCormick, 502 Aldine-av. Wel. 1868.

TO RENT—6 RM. NEW DEC. NICE FURN. apt., pk., bch., linens, etc., L. gas free; $60; adults. See Mr. Berger, 2042 E. Racine.

TO RENT—RICHLY FURN. NEW 2-3 RM. apts. nr. beach, $75-95; refrig. worth more. You should see them. 5723 N. Ashland.

TO RENT—1358 N. DEARBORN, NEWLY finished basement flat, 3 rms. and bath, real kitch. mod. nr. Lincoln Pk.

TO RENT—GOING TO EUROPE 2 MOS.; beautiful 4 rm. apt., complt.; refr.; rea. to Henikoff, 25 E. Delaware-pl. Apt. 7-A.

TO RENT—6 RMS., 3 BATHS, EDGEWATER Beach, 4 lakes, pool, tennis, golf, playgrds. Address O 460, Tribune.

TO RENT—FURNISHED APARTM'TS.

SOUTH.

OVER THE SUMMER
COOL—CONVENIENT—EXCLUSIVE.
Adjacent to lake, golf course, university, 2 blocks to L. 6 cents to loop.
10 MINUTES TO LOOP.
Lower Summer Rates.
THE
WHITFIELD
"Hyde Park's Smart Hotel"
5330 HARPER-AV.
SPACIOUS, CHARMINGLY APPOINTED. 1-2-3 ROOM APTS. $80 TO $160. Now leasing for autumn season. Rates include refrig. and complete hotel service.
PHONE PLAZA 2810.

GOTHIC
New, Fireproof Building.
100% SUNSHINE
1-2-4 ROOM APARTMENTS:
Only 39 completely and artistically furnished homes. 2 elevators—daily maid serv. I. C., L, surface, and bus.
6529 KENWOOD-AV.
Owner is resident manager.

Belvidere Apt. Hotel
4655 LAKE PARK.
A few one room apartments are now available. Rentals as low as $55 per month. See resident manager.

SUMMER RATES
7018 CREGIER-AV.
7015 EAST END-AV.
We are now quoting off-season rentals to desirable tenants. Brand new bldgs. with complete apt. hotel service.
2 BLKS. TO I. C. ELEC.

6700 CRANDON-AV.
ELEGANTLY FURNISHED
5 room apt., 2 baths, gorgeous view Jackson park and lake; 8th floor. Must be seen to be appreciated. Owner leav. city 4 to 6 months; attract. price to responsible tenant.
H. E SYLVESTER. PLAZA 6171

6808 DORCHESTER
$67.50 TO $90.
2-3-4 charming bedroom apts., in exclusive south shore; overlooking Jackson park and the lake. Free elec. refrig., linens and silver. New furniture and drapes. Maid service; 1 blk. to I. C., 13 minutes to Loop. Manager on premises or Fairfax 6316.

4336 DREXEL-BLVD.
1 room kitnt.; large dressing closet; light and gas free; only $57.50. Oakland 4951.

4400 DREXEL-BLVD.
2 ROOMS, $62.50.
3 ROOMS, $80.00.
LIGHT AND GAS FREE. ATLANTIC 0990.

1, 2 AND 3 RMS., $65 UP.
Newly furnished; sign a 2 year lease and the furniture is yours; elec. refrig., elev. serv., free gas; overlooking Jackson Park; I. C. trans. See Mr. Walsh.

6720 JEFFERY-AV.
Mid. 4891, or Fair. 1591.

3 RM. KITCHENETTE, $90.
2 TO 4 ADULTS.
NEW BLDG. EVERYTHING FURNISHED. THE FRANCENE.
1315 E. 53d (I. C. Exp. Sta.)

CUT RATE RENTALS.
5111 University-av., at Hyde Park-blvd.
ALMYRA APARTMENTS.
New bldg.; 1-2 rooms; large, likht kitnts.; refrig., elevator, maid service; bus at door. TO RENT—FOR JULY AND AUGUST: 4 room, sun parlor, extra double davbed; private rear porch; radio, grand piano, free electric, gas, refrigeration; one block from lake, bus, surface, and I. C. adults only. Saginaw 8326.

NORTH.

5722
WINTHROP-AV.
Just opened. Completely furnished 1, 2, and 3 room kit. apts., gas, elec., mech. refrig., showers; also hotel rooms; 24 hour service; $50 up; special concession on 6 months lease or longer.

TO RENT—5709 MAGNOLIA-AV.; NR. Early, round corner busy Broadway auto row, lodge and Bryn Mawr L exp. sta. 15 min. loop; lovely sunny 2-3-4 rm. bedroom apts., 2 beds, real kitchen, have porches, free lgt., linen, maid serv.; from $65. No objection to pets; special attention to people desiring clean, cozy homes; nr. Edgewater sandy lake beach, Sheridan bus.

TO RENT—ROGERS PARK, HIGH CLASS 2 rm. apt. in new 24 apt. hotel. Full service, incl. silver, linens, etc.; desirable home; near Morse L sta.; rent $60. See Mr. Ludwig, 1421 Farwell-av. or phone Bri. 8288.

TO RENT—4 RM. EFFICIENCY APTS., new fireproof bldg., lobby, elevator, office, etc. Completely and choicely furnished; complete hotel service. $75 to $100 month. All transportation. 4701 Beacon.

UNUSUAL OPPORTUNITY.
Luxurious furn. 3 r. apt., mod. h. sr. cor. bldg., 3 blk. lake, all trans.; sublease. 6040 Winthrop.

"FERNWOOD."
2-3-4-5 rooms, fully furn., court building; nicely landscaped; quiet, clean bldg., near L. 4048-58 Sheridan-rd. Bittersweet 3500.

LIKE A HOME.
Cheerful rooms, tasty furn., refrig., 5 rms., 2 baths; nr. lake, L., 1440 Jarvis. Sher. 0233.

LARGE AND 2 RMS., $50.
Private bath. Light and gas. Kitchenette apts. 4130 Kenmore.

Ashland Apts.—New Bldg.
1-2 rm. apts.; el. refrig., gas, lt., lin., maid ser. free; all conv. 1 p. m. bus. 2 N. Ashland.

$55 AND UP.
2 and 3 rm. furn. kit. apts., overlooking lake, L. bus transp. 7727 Sheridan-rd.

$75 APTS.—$55.
Comp. furn., new, high grade, mod. ser. bldg.; 1 blk. lake; all trans. 6040 Winthrop.

1 ROOM APTS., $50.
Beaut. furn.; free gas, light, ice, maid serv. All trans.; near lake. 1210 Granville.

TO RENT—COMFORTABLY FURN. 5 RM. apt., July 1 till Sept. 15; near Nash's Harbor; 18 min. to loop; conv. to bus and surf. Refs. req. Pn. Bittersweet 0340.

TO RENT—5 RM. APT. FOR SUMMER mos., sun par. and open porch. Comp. furn.; elec. refr., bus, L, surf. steam trans. Reas. 6751 Paulina. Ravenswood 9329.

TO RENT—79 E. CEDAR-ST., 2 RM. AND kit. apt., completely furn.; imm. poss. Kev with Renshaw, 61 Cedar-st., or First Realty Co., 56 W. Wash.-st. Cent. 5151.

TO RENT—4-5 RMS., COMP. FURN. APT., new, dec., 5-6 rm. effi., nr. bus, surf. lines, school, stores, ¼ bl. to Morse-av L sta., ½ blk. bath. 2d apt. $75-105. 1480 Lunt.

FULLERTON PKWY. APTS.
Cool, clean 3 rm. SLEEP. PCH and B. conv. to pk., bch., L.p.; low rt. 531 Fullerton.

TO RENT—2-3 RM. KITCHENETTES, ALSO sleeping rooms, running water, excel. trans. 6th Wilson. Wavenswood 1926. Apply Mrs. Hollack, 2d apt.

TO RENT—506 N. LA SALLE-ST. APT. A, nr. lake, Linc. Pk., 1-2 rms., new furn., elec. refrig., maid serv., mod. slps. slpg. rms. $90 to $110. 3949 Irving Park-blvd.

TO RENT—STREETERVILLE COMPLETELY furnished 3 rm. apt. Full hotel service. $100 per month. Heidman, Cent. 2207.

TO RENT—TWO ROOM KIT. SLEEPING rooms large, light; reasonable; good loc. near lake. 1227 N. Dearborn.

TO RENT—421 SURF-ST., APT. 510; VERY well furn. 6 rm. apt.; refs. req.; lease 6 mos. or longer; reas. Del. 1767.

TO RENT—25 E. WALTON, APT. 7, UNusually attractive 4 rms. Block W. of Drake. Apply Supt. of Building.

TO RENT—ATTRACTIVE 5 RM. APT.; ALL furnished; $90 mo.; furniture yours at end of lease. 4883 Kenmore-av. Rog. 5554.

TO RENT—5 RMS., 2 BEDRMS., PORCH; Frigidaire; Sheridan-rd. nr. lake, to Oct. or longer; $110 mo. Bittersweet 0685.

TO RENT—3 ROOM COOKING; FURnished apts.; good location, near Lincoln Park; rent only $75; 2833 Cambridge-av.

TO RENT—YACHT HARBOR; 5 RMS., 2 baths; finest place for summer; Mr. McCormick, 502 Aldine-av. Wel. 1868.

TO RENT—6 RM. NEW DEC. NICE FURN. apt., pk., bch., linens, etc., L. gas free; $60; adults. See Mr. Berger, 2042 E. Racine.

TO RENT—RICHLY FURN. NEW 2-3 RM. apts. nr. beach, $75-95; refrig. worth more. You should see them. 5723 N. Ashland.

TO RENT—1358 N. DEARBORN, NEWLY finished basement flat, 3 rms. and bath, real kitch. mod. nr. Lincoln Pk.

TO RENT—GOING TO EUROPE 2 MOS.; beautiful 4 rm. apt., complt.; refr.; rea. to Henikoff, 25 E. Delaware-pl. Apt. 7-A.

TO RENT—6 RMS., 3 BATHS, EDGEWATER Beach, 4 lakes, pool, tennis, golf, playgrds. Address O 460, Tribune.

TO RENT—FURNISHED APARTM'TS.

NORTH.

NEW
20 EAST
DELAWARE
LOCATION:
One block south and one block west of Drake Hotel. Walking distance to loop, bus and surface lines. Shops, schools, and churches close at hand.
APARTMENTS:
1-2-3 rooms, with full hotel service. Mechanical refrigeration; tubs with showers; twin in-a-dor beds; fully equipped; beautifully furnished; artistically decorated.
RENTALS:
$105 to $215 per month.

NEW
20 EAST
DELAWARE
WHITEHALL 4970.

NEW BUILDING
BRYN MAWR
APARTMENTS
1, 2, 3 rooms, 12 story bldg.
Furnished or Unfurnished.
SERVICE IF DESIRED.
$60 TO $180
5550 Kenmore-av.
Corner Bryn Mawr
1 blk. from Lake, Bus, L.

NEW
656 WRIGHTWOOD.
640 WRIGHTWOOD.
1, 2 AND 3 ROOM APTS.
PRICES $65 AND UP.
With Complete Service.
Near North Side, adj. to Lincoln Park; 15 min. to sp.; surf., bus and L; ½ blk. to school, churches, and shopping center. Free mech. refrig., gas, light, linen; beautifully furnished. Elevator, switchboard.
IN EXCLUSIVE STREETERVILLE.

244 E. Pearson
WALKING DISTANCE TO LOOP.
RENTS $70 TO $200.
2-3-4 rm. apts., furn. or unfurn; kitchenettes and bedrooms fronting on lake shore park. Commanding view of lake, private golf course. Most reasonable rates on drive. Excellent transportation. Thoughtful hotel service. Manager at building or call Bittersweet 4600.

Belmont Harbor Apts.
NEAR SHERIDAN-RD. AND LINCOLN PK.
1-2-3 rm. beau. furnished apts.; lge. outside rms.; gas, light, linen; daily maid service and refrig. Incld.; 3 rm. apts. with bedrm., suit. for 2, 3, or people, $100-$175; one rm. $70-$80; 2 rm., $77.50-$85; nr. beach and golf links. Cafe in con.; home cooked food.
426 BELMONT-AV.

ANN LENORE
917-921 DAKIN-ST.
New, nicely furnished 1-2-3 room apts., clean, quiet, homelike; real kitchen; attractive elec. ref.; lights, gas, linen, maid service. Nr. lake; bus ½ blk.; surf., Sher. X 1 blk.
MONTHLY RATES AS LOW AS $60.

THE LANSING
1036 N. DEARBORN. WHITEHALL 4080.
1-2-3 room furnished apartments. New fireproof building. Walking distance to loop; bus stops at door; two car lines. $18.75 A WEEK AND UP.

12 ROOMS, 6 BATHS
Magnificently furnished apartment on Lake Shore-dr., 1 block so. of Lincoln Park. Will rent fully to Sept. 15 or part. Address S E 137, Tribune.

THE COLE APARTMENTS.
1257 LUNT-AV. SHELDRAKE 8700.
Choice fur. 1-2-3 rm. kit. apts. with every mod. conv.; mech. refrig., light, gas, maid serv.; all outside apts.; French doors on kitchen; ½ blk. L exp., bus.

2 BEDROOMS.
Living rm., din. and kit.; newly furnished; fireproof bldg.; day and night service; elevator attendants. Also smaller units of 2 and 4 rooms. 426 Briar-pl., at the Belmont Harbor. Chicago's exclusive apartment district.

841 WINDSOR-AV.—$50 UP.
NEW, WINDRAKE APT. HOTEL.
Ideally located fireproof bldg. Free lit., gas, elevator, beau. furn. front apts. Daily maid serv., nr. Wilson L, beach, bus. Inspection invited.

SUBLEASE—REASONABLE.
Attractive 4 rm. furn. apt. for 2 months; twin beds and in-a-dor; ref. req.; nr. Loyola L, surface, and bus; nr. lake. Call Sun. or eve. after 5. 1446 Hollywood.

TO RENT—PARK HAMPDEN APTS.
Spacious 3 rm. apts., suit. 4 persons; new bldg.; spec. sum. rates to perm. guests; 1-2 rm. apts. for 2 adults. 6 blks. lake, 2 blks. free; ¼ blk. Lincoln Park, 15 minutes loop; 2616-18 Hampden-ct.

$58 MO. UP, $14 WK.
New 1-2 rm. furn. apts.; real kitchen; frt. elec., ice, phone, maid service free. 4322 Ronmore, blk. Buena L. Rosmore Apt.; 2130 HUDSON—JUST COMP.
10 min. loop; 2 blks. Lincoln Pk. Exc. trans.; 3 rm. apts., bedrm., kit. $75.15; elec. refrig., linens, maid serv. free; $55 up.

FOR SUMMER MONTHS.
Beau. furn. 4 rms. and in-a-dor; 10 min. to golf, tennis, fishing, boating; 1 blk. Lincoln Pk.; maid serv.; rms. Grace. 9868.

1, 2, AND 3 RM. APTS.
Newly furn., gas, elec. incl.; near Argyle L and conv. to el. and bus; rentals as low as $42. Bldg. office, 1340 Argyle.

MAG-MONT APTS.
New furn. 1 and 2 room apts.; low rent.

4401 MAGNOLIA-AV.
TO RENT—FOR THE SUMMER. COMfortably

TO RENT—STORES—SOUTH.

TO RENT—IDEAL LOCATION FOR A Hyde Pk. Stores—Reas. Rent. At Ill. Central Depot.
S. W. corner 57th-st. and Harper; new bldg.; manager on premises.
921 E. 58th-st., living room in rear.
Hyde Park Investment Co., 1515 E. 53d-st. Plaza 8730.

6734 STONY ISLAND—COR.
26X70; FULL SIZE BASEMENT.
6748 STONY ISLAND-AV.
17HX100; FULL SIZE BASEMENT.
Suitable for coffee shop, drug store, restaurant, florist, radio and music shop. Reasonable rentals. Midway 3501.

107 E. 31ST-ST.
20x90. Fine location, any business. Low rental. Imm. poss.
HOBBS & GRURB.
446 E. 47th-st. Atlantic 4610.

TO RENT—STORES—NORTH.

EXCLUSIVE SHOPS
SUITABLE FOR FURRIER, LINGERIE, MILLINERY, GIFTS, ETC.
EDGEWATER BEACH APTS.
5555 SHERIDAN-RD.
PHONE LONGBEACH 8500.

TO RENT—CHOICE LOCATIONS.
1141 Berwyn, 16x65, st. 1500 ..... $135
1418 Wilson, 16x46, near Clark $150
3124 N. Clark, near Halsted, 20x70 ..... $135
1846 N. Clark, 16x70 ..... $100
4706 Kenmore, near Leland $110
3803 Sheridan, corner, st. L $175
4603 N. Clark, 22x54 ..... $85
1063 Wilson, 16x70 ..... $60
3935 Broadway, up, Sheridan $120
1444 Wilson, 20x60 ..... $80
J. B. WALLER, LAKE VIEW 6480.

100% CORNER FOR DRUGS.
S. W. cor. Clark and Division. Also 2 stores, 12 ft. frontage each. SWIGART & CO., Rm. 601, 32 N. State-st.

STORES IN NEW 115 APT.
bldg., suit. for barber beauty, lingerie, millinery, shoes, etc.; Lincoln-av. at Winnemac-av. See Mrs. Harz at 5016 Lincoln-av.

Rogers Park Corner Store.
Frame; excellent neighborhood; bus and car line stop; cheap rent. Rog. Pk. 3121.

TO RENT—2 STORES, BROADWAY AND Belmont; excellent location for any line; moderate rent. Hensel Coffman Co., 3169 Broadway. Lake View 7633.

TO RENT—SOUTH STORE, 875; 6 CORS. oppos. bank, new 6 sty. bldg., adj. drug store. Diversey-pkwy. cor Lincoln-Racine.

TO RENT—3 STORES IN BLDG. ON N. W. Cor. Belmont and Clifton; 2 of 25 ft. 3 blks. w. of Sheffield-av. Owners, Shel. 8820.

TO RENT — 1017 N. CLARK. MODERN store in new hotel bldg.; stm. $100. CROWE BROS. & CO., 704 N. Dearborn-st.

TO RENT—MOD. STORES, SUIT. FOR ANY bus; ed. loc., reas. stm. 3700 Southport-av. at transfer; cor. Sheridan-rd. 0025.

TO RENT — BROADWAY STORES. NEAR Montrose, transf. cor. $80. Long. 8833.

TO RENT—641-3 BELMONT-AV. LARGE store, 25x48, 3 stories. Phone Wel. 0078.

TO RENT—IDEALLY LOCATED STORE for any term. Address O 181, Tribune.

TO RENT—STORES—NORTHWEST.

MILWAUKEE & PAULINA.
Store 18x45 feet; 100% location; same block with Woolworth and Neisner. Rent $450 per mo. Cerf & Ehrenfeld, Exclusive Agts., 140 S. Dearborn-st. Randolph 6815.

GO OUT TO
2840 N. LARAMIE-AV.
New store room and gar. in rear; new dist. local loc.; rent very reas. CENTRAL 9046.

ELMWOOD PARK STORE.
Fine location for meat market or delicatessen; reasonable rent. Call Merrim. 9898.

TO RENT — MODERN, STEAM HEATED store, suit. any bus.; about 100 ft.; modern front; lease; possession Aug. 1st. 1022 W. Division. Call Jun. 8674.

TO RENT — DESIRABLE CORNER FOR drug store, beauty parlor, large apt. bldg. Transfer corner. Manager, 3935 Diversey-av.

TO RENT—STORE, 5547 BELMONT; EXC. loc., good for millinery, ladies' wear, radio, etc. Phone Sheldrake 5713.

TO RENT—STORES IN PROSPERING COMmunity for various enterprises. 2737 N. Lo-ramie-av. Phone Berkshire 8500.

TO RENT—6637 W. BELMONT-AV., STORE. Gd. loc. bakery or meat market; next door to a fruit store. Berkshire 2887.

TO RENT—STEAM HEATED STORE IN good lively business block; A1 location for a good tenant. Call 2831 Armitage-av.

TO RENT — STORE, 18X64, MARK. BAK. hard. shoe rep. Bus. cor. Rogers Pk. 3466.

TO RENT—STORE, 4 ROOMS, BATH, NR. large school; reas. rent. Belmont 2971.

TO RENT—STORES—WEST.

HALSTED AND MAXWELL.
Cor. bldg. now under construction. Golde Clothes occupy entire 2d fl. and cor. store. Ideal for furnishings, millinery, ladies' cloaks, suits and other lines. Ten yr. lease. For particulars call CERF & EHRENHALT. Rand. 6815.

DRUG STORE.
1056 W. Madison-st. cor. stm. ht. store, with fixtures; will accept reasonable rent. JOHN ASKOUNIS. 1200 N. Clark-st. Lincoln 6000.

TO RENT—21X12 FT. LOC. IN HOTEL lobby; suit. for barber shop or beauty parlor; rent $1000 W. WASHINGTON-BLVD.

HOTEL ALCAZAR.
840 N. CALIFORNIA-AV.
Large store to rent very cheap, $55; living rooms in rear.

TO RENT—TRANS. COR., STORES AND shops; suits reas. for restaur., drug store, tailor, Agent, 4748 W. Chicago.

TO RENT—STORE AND LIV. RMS. AT 808 S. California; h. w. ht.; suit. any kind bus. Apply 2962 S. Fillmore-st.

TO RENT—REAS. STEAM HT. WILL REmodel. 206 S. Crawford. Austin 9699.

TO RENT—3531 5TH-AV., FOR ANY BUSIness; reasonable. Call Cent. 0227.

TO RENT—STORES—SUBURBAN.

TO RENT—MARTIN BUILDING, 337 Howard-st.
New building. Evanston.
12x85 ft. across from Noraborn Theater.
HOKANSON & JENKS, INC.
813 Davis-st. Greenleaf 1617.

Barber and Beauty Shop.
Best location in Oak Park. 902 Madison-st. Very reasonable.

TO RENT—BEAUTY PARLOR. LARGE store, modern. 3 rm. apt. in rear; rent reas.; 40 AUBURN-PL. Euclid 7214.

TO RENT—OFFICES AND SHOPS.

Central.

SUBLET.
Will rent cheap; reception room and private office; will rent all or part. 325 Monadnock Block.

TO RENT—40 NEWLY FURN. OFFICES, no pay roll; desirable rooms; secretaries; unique office serv.; $15-$115. Cent. 1689. Business Expansion Service, 205 W. Wacker.

TO RENT—BUSINESS ADDRESS IN PROMinent loop office building, $4 per month. Service includes mail and telephone privileges. Address L D 50, Tribune.

SUBLEASE BARGAIN.
Small office suite, neighborhood of Tribune Tower. See Belmont 6320.

TO RENT—2 ROOMS FACING DIVISION st., cor. Dearborn; suitable doctor, dentist, chiropodist; $45. M. FLICHT & CO., Cent. 4777. Mr. Bernstein.

TO RENT—TWO CHOICE UNFURNISHED offices, $20 sq. ft.; poss. July 1. Call 135-a Fifth National Bank Bldg.

TO RENT—EXCEPTIONAL PRIV. OFFICE in Pure Oil Bldg. Tower; high grade tenants only; $300. Wm. E. Wacker-dr.

TO RENT—SMALL PRIVATE OFFICE, UNfurnished; steno. optional. Rm. 1804, 208 W. Washington-st. Randolph 5199.

TO RENT—WILL SHARE ½ FURN. OFfice with recep. rm. and tel., $20. 1505 S. Jackson.

TO RENT — 1017 N. CLARK. MODERN stores; suit. for office or salesroom. CROWE BROS. & CO., 704 N. Dearborn-st.

TO RENT—FULLY EQUIPPED DENTAL OFfice; hours or monthly. Reasonable. In loop. Address A 564, Tribune.

TO RENT — FURNISHED DESK SPACE IN private office, $12.50 per month. Dearborn 2107. Room 918, 208 S. Michigan.

TO RENT—CENTER LOOP, ATTR. DESK or mail handstre; eff. serv. Cent. 3557.

TO RENT—SMALL PRIV. OFFICE, FUR., reas. 1056 W. Marquette Bldg.

TO RENT — DESK, PHONE, $10; MAIL service; $5. Rm. 717, 180 N. Michigan.

TO RENT—FURN. OFFICE WITH PHONE, stenog. service. Call Rm. 618, 612 N. Mich.

TO RENT—1 S. LA SALLE. R. 1919; private office; rec. rm.; steno. reas.

TO RENT—PART OF OFFICE. ROOM 535, 140 S. Dearborn.

TO RENT—DESK BEST BID. OFFICE rent 11 S. La Salle, room 1038.

TO RENT—FUR. PRIV. OFFICE, ALSO desk with serv. 736 29 S. La Salle.

TO RENT—DESK SPACE, MAILING ADDR., steno. serv. R. 1101, 11 S. La Salle.

TO RENT—PR. OFF. STENO. OPT. REASonable. Room 803, 120 S. La Salle-st.

TO RENT—DESK SPACE. RM. 710, TOWER Bldg.; very reas. 6 N. Michigan.

TO RENT—DESK SPACE WITH ALL OFC facilities, $12. 108 N. Dearborn-st. R.317.

TO RENT—SUB. FURN. PRIV. OFF. AND desk, ph. serv.; exc. loc. 1712, 6 N. Mich.

TO RENT—COMP. OFFICE, SECRETARY part time Tribune Tower. Superior 2458.

TO RENT—225 N. MICH. SUITE 508. LGE. room, off. room to display; $37.50.

TO RENT—SINGLE PRIVATE OFFICE UNfurnished. 7 S. Dearborn. Room 1605.

TO RENT—3 RMS., PINE LG. OFF. MAH. furn.; $60 ea. R. 1160, 52 W. Monroe-st.

TO RENT—OFFICES AND SHOPS.

Central.

NEW MASONIC TEMPLE,
32 W. Randolph-st.
Single office unit, $55 mo.
Double office unit, $100 mo.
3 p. o. & rec. room, $250 mo.
2,230 sq. ft., lgt. 2 sides. $508.33 mo.
All offices face street
Excellent serv. Poss. now.
Office of bldg. 1303, or
JOHN R. MAGILL & CO.,
CENTRAL 7900.
35 N. DEARBORN.

$45 PER MONTH
Procures for You
CHOICE SPACE FOR
Offices and Stockrooms
in this corner daylight building, recently equipped with an up-to-date sprinkler system, which creates a very low rate of insurance on your contents; electric elevators and modern conveniences are installed in the building. A-1 building and janitor service.
T. R. BUILDING
184 W. Washington, cor. Wells
Phone Randolph 0334.

MERCANTILE EXCHANGE BUILDING
Washington, cor. Franklin-st. Built to order daylight double offices and reception room, $80 and up. Choice single offices, $45 to $60.
308 W. WASHINGTON-ST.

TO RENT—
WASHINGTON-ST., S. W. COR. CLINTON. Five minutes from Loop; daylight offices below Loop rentals; modern; perfect service. $50 per month and up.
RANDOLPH-ST. S. W. COR. CLINTON. Handsome daylight offices; rentals less than Loop; no parking restrictions.
WASHINGTON-ST. S. W. COR. JEFFERSON; daylight office and stockroom, 500 sq. ft. up; ext. attractive entrance; pass. and frt. elev.; spkld. Reas. rentals.
LANG, WEISE & CELLA
308 W. WASHINGTON-ST.

32 NORTH STATE-ST.
S. W. COR. STATE AND WASHINGTON. Attractive shops and office space, remodeled throughout; splendid light; complete service, express elevators; most central location in city. Nice desk space, 'phone, steno., bright rms.; turns. to $50. Private offices with recep. rm., furn., $65 to $85. Two priv. offices with recep. rm., $90 to $100. Larger spaces equally low.
APPLY OFFICE OF BUILDING, RM. 1200.

Kimball Building
S. W. COR. WABASH-AV. AND JACKSON BLVD.
About 2,600 to 4,000 sq. ft. very desirable shop space on second floor.
APPLY TO L. A. DOZOIS, BLDG. MGR. ROOM 301. HARRISON 4010.

333 N. MICHIGAN
Let Us Be Your Secretary.
We will handle your mail and telephone calls for less than $1 per week. 24 hour service including Sundays and holidays.
Telephone Secretarial Service, Inc.
Suite 501, 333 N. Michigan. Franklin 7100.

NEAR NORTH SIDE.
N. W. COR. ERIE & ST. CLAIR STS.—Attractive modern office, studio or display space; fine light and service; postal station in bldg.; units of 500 to 6,000 sq. ft.; low rent; unrestricted parking.
EDWIN J. BOWES JR. & CO.,
111 W. Monroe-st. Rand. 8273.

MICHIGAN-OHIO BLDG.
Finest of appointments and service overlooking Grant Park and lake. Unrestricted daylighting units of 1 priv. office to 2,000 sq. ft. Divide to suit. Very reasonable rent. Apply office of Bldg., 612 N. Michigan-av. Phone Superior 1101.

TO RENT—ONE SUITE; ALSO A VERY DEsirable light private office with joint use of large reception room where stenographic service may be had; reasonable rental; immediate possession.
HARTFORD BUILDING.
Recently remodeled. Excellent service.
Dearborn and Madison-sts.

MALLERS BUILDING.
S. E. CORNER MADISON AND WABASH. OFFICES, $60 UP.
SHOP WITH FULL DISPLAY WINDOWS. IN FRONT OF LOCAL ELEVATORS.
APPLY AT OFFICE IN BUILDING, ROOM 1216. CENTRAL 5473.

New Insurance Center Bldg.,
Opposite Union Depot.
Modern daylight office space at lowest rentals. We invite inspection. Ask for our special offers.
FRANKENSTEIN & CO.,
110 S. Dearborn. Central 5756.

STEBBENS BUILDING.
RANDOLPH AND WELLS-STS.
Basement, street and offices.
PAUL C. LOEBER & CO.,
111 W. Washington-st. Ph. Frank. 0757.

TO RENT—DESIRABLE OFFICE SPACE overlooking Lake Michigan. Splendid light; fine service; units of 500 to 5,000 sq. ft. Unrestricted parking; low rent.
EDWIN J. BOWES JR. & CO.,
111 W. Monroe-st. Rand. 8272.

OGDEN BUILDING.
192 N. CLARK-ST.
Within the loop. Close to parking space. Single office, $35; priv. ofc., reception, $40; large office, $75; 2 priv. ofc., recep. r., $85.

DOCTOR
or other profession, 2 room suite on ground floor, STREETERVILLE, fine apt. hotel; immediate possession. Central 2207.

SUBLET.
Sacrifice; choice large 2 room suite, Chicago Mercantile Exchange bldg., 110 S. Franklin-st. Suite 1520. Phone State 3371.

2 ROOM OFFICE.
Well furnished, carpeted, new, modern building, northeast end loop; immediate possession. Whitehall 4424.

TO RENT—NEW OFFICES, HIGH GRADE bldg., lge. or small units, at reduced rents.
FIRST REALTY CO. [Mr. Burns].
56 W. Washington-st. Central 6151.

Beautifully Furnished
suite, 2 large priv. offices, recep. rm., carpeted; electric. Rm. 705, 105 W. Monroe.

NEAR NORTH SIDE.
3 rm. suites, 2d or 4th floor; modern; fireproof bldg. 720 Cass-st.

TO RENT—FIRST FLOOR AND BASEMT.; 147 W. Kinzie-st. Ready for occupancy July 15th. 4th.

TO RENT—OFFICES, $45 TO $55.
THE UNIVERSITY OF CHICAGO,
169 W. Madison. Franklin 1034.

TO RENT—DESK SPACE TRIBUNE TOWER. Service, phones, all facilities; same as own office. Room 513.

TO RENT—OFFICE SPACE, FURNISHED private office from July 1. Room 1357 Mallers Building, 228 S. La Salle-st.

TO RENT—FURN. OFFICE. SUIT. FOR lawyer or accountant; steno. service. Local First Nat. Bank Bldg. Cent. 1310.

Outlying.

DOCTOR—DENTIST
Attractive 5 rm. corner apt., in new bldg.; equipped with latest comfort features. 1 room designed for professional office, in very active business center.
A. J. SCHORSCH & CO.,
6059 Irving Park-blvd. Pal. 7170.

TO RENT—CHOICE OFFICE LOCATIONS. 1145 Byn Mawr, steam $35
3123 N. Clark, 2 rms., steam $17.50
3933 Broadway, near Sheridan ..... $15 to $50
14000 S. Clark, 2 rooms $25
1002 Dakin, facing Sheridan, 3 r. apt. $52.50
J. B. WALLER. LAKE VIEW 6480.

REPAIR SHOP IN GARAGE.
To Rent—Only ambitious go-getting mechanics need apply. JOHNSON BROS. GARAGE, 1512 N. Halsted-st.

PHYSICIAN'S OFFICE.
Large, light rooms; good corner location; reasonable price. Call between 3:30 and 6. 2351 Irving-park-blvd.

TO RENT—CONTRACTORS OR BUILDING supply dealers, desirable office or show room space; good location; with attendant. Crawford 8000.

TO RENT—DOCTOR'S OFFICE, STEAM heated, above drug store. 3337 S. Morgan. Boulevard 2418.

TO RENT—CHEERFUL OFFICE, SUITABLE for gr.; ph. and light service; reas. rent. 2743 N. Clark. Suite 214. Bit. 0294.

TO RENT—COR. 3RD AND HALSTED. LGE. desirable offices in new bldg. First Realty Company, 56 W. Washington. Cent. 5151.

TO RENT—EXCEL. SUITE. EST. PHYS. 885; 2 S. Dr. Bldg. Diversey-pkwy.-Lin. coln-Racine.

TO RENT—2 RM. SUITE. SUIT. DOCTOR; connecting pharmacy, Pensacola 3131.

TO RENT—FLOORS AND LOFTS.

LIGHT, AIRY FLOORS CLOSE TO LOOP
Floor load 300 lbs.; C. B. & Q. private switch track; heat, light, watch service; 14th-pl. and Canal-st. Any size space with offices, up to 40,000 sq. ft. on floor. Co-op. of R. E. brokers invited.
Crooks Terminal Warehses.,
417 W. Harrison-st.
Dearborn 4000.

TO RENT—MUST SACRIFICE
8 yr. lease on 5,000 sq. ft., top flr., office or display and stockroom space, in new, high class, fireproof bldg.; good daylt., every convenience. Wabash-av. no. of Jackson-blvd. Rand. 2311.

TO RENT—200 N. JEFFERSON, COR. LAKE-st. NOW for rent, 22x60 2d fl. & 21x40 4th fl. Both very light. LOW rental to RESPONSIBLE tenant.
ALSO
DRY BASEMENT, 26x38. Hot and cold water. Steam heat; two ENTRANCES. Very LOW RENT to RESPONSIBLE tenant.
HENRY A. KNOTT.
112 W. Adams-st. Phone Rand. 2321.

221 W. MADISON.
Near Wells.
Attractive 2d floor 45x189. $400 mo. Poss. now. Pass. and freight elev. service.
JOHN R. MAGILL & CO.,
Central 7900. 35 N. Dearborn.

MICHIGAN-AV.—BETW. RANDOLPH AND Lake-sts.; $1.00 per sq. ft.; all daylight space facing two sts.; 8,000 sq. ft. ea. floor. May divide. Poss. now.
MARK LEVY & BROTHER,
140 South Dearborn Randolph 3683

MNFRS.' AGENTS.
Stockroom space to rent with full warehouse service; small private office; $15 per mo. Stenographic service; motor delivery. GOOLD STORAGE CO., 2219 Cottage Grove.

TO RENT—FLOORS, 73X190, IN SEVEN story sprinklered bldg., light on three sides. 712-718 W. Monroe-st., near Des Plaines. Attractive rental.
WARREN A. CAHN,
110 So. Dearborn-st. State 6627

TO RENT—S. W. COR. LA SALLE AND Austin, store and flrs., 3,000, 4,000, 8,000 sq. ft., dayl., mill sprkld. bldg.; p. and f. elev.; st. ht.; lowest rents and ins.; poss. now. Bargain. Rand. 2311.

TO RENT—FINE FLOORS WITH POWER; sprinkled bldg.; good light. 552 W. Adams-st. and 114 S. Jefferson.
ALEX FRIEND & CO., INC.
29 S. La Salle-st. Randolph 4913.

TO RENT—53 E. WACKER-DR.
Overlooking the lake; 2d floor, 1,500 sq. ft.; 16 ft. heated; reas. rent. See elevator man or
WOLBACH, 105 S. Dearborn.

TO RENT—102-166 N. CLINTON-ST. 24,000 sq. ft., steam heat; freight and passenger elevators; in units of 3,400 and 6,400 sq. ft. each. MERRING & RANNO CO., 165-166 N. Clinton-st. Franklin 7760.

TO RENT—ON SWITCH, 70,000 SQ. FT., 1st fl., 3d. basem. and mezz. 1 sty. 100x100; fine spr. very low rent.
E. N. DUERLIN & CO. Franklin 4860.

LOFT 45X30 FT., 2D.
Plenty light, stm. ht.; hot and cold water; $50. 6803 N. Clark-st., Rogers Pk. 0204.

TO RENT — FLOORS AND SEPARATE buildings with offices; good for storage or light manufacturing; switch track vicinity. McAvoy Company, 2349 South Park way.

TO RENT—6,000 SQ. FT. SWITCH TRACK; 250 lb. flr. load; good light; rent $175 mo. FIRST REALTY CO. [Mr. Burns], 56 W. Washington-st. Cent. 5151.

TO RENT—FLOOR, 8,000 OR 16,000 FT., heated; large elevator; 25c ft. Wm. Kaplan, 36 S. State-st. State 6137.

TO RENT—FLOOR 36X42 OR 72X42, 16 FT. high; suit. for manufacturing or storage; 1403 W. 14th-st. Sheldrake 5713.

TO RENT—CLOSE IN WEST SIDE DAYLT. floors, modern spkld. bldg.; 5,000 to 9,000 sq. ft. each; cheap rent. Randolph 5898.

TO RENT—15,000 SQ. FT., 200 LB. FLOOR load, switch track, sprinkled, freight and pass. elev.; will divide. 301 Ontario-st.

TO RENT—7TH FLR.; 4,000 FT. AT 233 W. Erie-st.; pass. and frt. elevs.; stm. ht.
PAUL C. LOEBER & CO. Ph. Frank. 0757.

TO RENT—4,500 FT. 50 LB. FLOOR; 1 sty. 100x45; sprinkled. Randolph 5898.

TO RENT—MOD. SPC. LGT. MFG. OFCS., $50 up. S. W. Cor. Lake-Clinton. Dear. 6613.

TO RENT—FLOOR, 20X70; LOOP, $30. 129 N. Wells-st.

TO RENT—2,700 SQ. FT. IN LOOP RETail district. Address N 584, Tribune.

WANTED—STORES, OFFICES, LOFTS

STORAGE SPACE.
Want 25,000 sq. ft. storage space for furniture and pianos as near the loop as it can be had; will permit or somewhere along Crawford-av. between Chicago-av. and Windsor. Must have freight elevator large enough to accommodate grand piano 8 feet long, also space if possible for automobile trucks.
ADDRESS E N 205, TRIBUNE.

WANTED TO RENT—BY PAINTER AND decorator, office space for or N. W. Call Lake View 8654, evenings.

TO RENT—MFG. PROPERTY.

CHOICE AREAS.
7,100 sq. ft. 1 sty. truss roof bldg., track; 19,500 sq. ft., 3 sty. new heavy bldg.; C. J. track.
50,000 sq. ft., 2 sty.; trk.; S.; lt. 4 sides. 30,000 sq. ft., 1 sty. and bsmt.; C. M. dist.; C. J. track.
50,000 sq. ft., heat and sprink.; low rent. CHANDLER & MONTAGUE, Rand. 1828.

BEAUTIFUL
DAYLIGHT FLOOR.
Light four sides, 110x150 feet; concrete building; heavy duty elevator; exceptional loading and unloading facilities. C. B. & Q. switch. Low rental. Inspection invited.
W. Johns, Roosevelt 1900.

TO RENT—NEAR LOOP, 2D FLR., 16,000 sq. ft. in conc. bldg. on ry. switch; show room plasterd. walls and ceiling suit. for office or display room; elec. frt. elev., 9x20 ft.; wagon bd level; metal sash; daylight windows on 4 sides; 150 lbs. flr load.
PAUL C. LOEBER & CO. Ph. Frank. 0756.

International Steel Co.
30,000 SQ. FT., LOW RENT. NEW one story bldg., light, airy, heated and unlimited floor weight; will divide to suit. Railroad car and truck level. Apply 3136 W. 51st-st., or phone Remlock 5200.

TO RENT—FOR $18 A MO.—537-9 GRAND-av. 5,500 sq. ft. 1 sty. and mezz. brk mfg. bldg., cement flr., skylights.
1712-718 W. Monroe-st., near Des Plaines. Attractive rental.
WARREN A. CAHN,
110 So. Dearborn-st. State 6627

TO RENT—S. W. COR. LA SALLE AND Austin, store and flrs., 3,000, 4,000, 8,000 sq. ft., dayl., mill sprkld. bldg.; p. and f. elev.; st. ht.; lowest rents and ins.; poss. now. Bargain. Rand. 2311.

TO RENT—FINE FLOORS WITH POWER; sprinkled bldg.; good light. 552 W. Adams-st. and 114 S. Jefferson.
ALEX FRIEND & CO., INC.
29 S. La Salle-st. Randolph 4913.

TO RENT—53 E. WACKER-DR.
Overlooking the lake; 2d floor, 1,500 sq. ft.; 16 ft. heated; reas. rent. See elevator man or
WOLBACH, 105 S. Dearborn.

TO RENT—102-166 N. CLINTON-ST. 24,000 sq. ft., steam heat; freight and passenger elevators; in units of 3,400 and 6,400 sq. ft. each. MERRING & RANNO CO., 165-166 N. Clinton-st. Franklin 7760.

TO RENT—ON SWITCH, 70,000 SQ. FT., 1st fl., 3d. basem. and mezz. 1 sty. 100x100; fine spr. very low rent.
E. N. DUERLIN & CO. Franklin 4860.

LOFT 45X30 FT., 2D.
Plenty light, stm. ht.; hot and cold water; $50. 6803 N. Clark-st., Rogers Pk. 0204.

TO RENT — FLOORS AND SEPARATE buildings with offices; good for storage or light manufacturing; switch track vicinity. McAvoy Company, 2349 South Park way.

TO RENT—6,000 SQ. FT. SWITCH TRACK; 250 lb. flr. load; good light; rent $175 mo. FIRST REALTY CO. [Mr. Burns], 56 W. Washington-st. Cent. 5151.

TO RENT—FLOOR, 8,000 OR 16,000 FT., heated; large elevator; 25c ft. Wm. Kaplan, 36 S. State-st. State 6137.

TO RENT—FLOOR 36X42 OR 72X42, 16 FT. high; suit. for manufacturing or storage; 1403 W. 14th-st. Sheldrake 5713.

TO RENT—CLOSE IN WEST SIDE DAYLT. floors, modern spkld. bldg.; 5,000 to 9,000 sq. ft. each; cheap rent. Randolph 5898.

TO RENT—15,000 SQ. FT., 200 LB. FLOOR load, switch track, sprinkled, freight and pass. elev.; will divide. 301 Ontario-st.

TO RENT—7TH FLR.; 4,000 FT. AT 233 W. Erie-st.; pass. and frt. elevs.; stm. ht.
PAUL C. LOEBER & CO. Ph. Frank. 0757.

TO RENT—4,500 FT. 50 LB. FLOOR; 1 sty. 100x45; sprinkled. Randolph 5898.

TO RENT—MOD. SPC. LGT. MFG. OFCS., $50 up. S. W. Cor. Lake-Clinton. Dear. 6613.

TO RENT—FLOOR, 20X70; LOOP, $30. 129 N. Wells-st.

TO RENT—2,700 SQ. FT. IN LOOP RETail district. Address N 584, Tribune.

TO RENT—BUILDINGS.

TO RENT—40 TO 60,000 SQ. ft. daylight, modern corner bldg.; sprinkled, heated; junction r. r. track. Don't need space and will give right party bargain rental. Imm. poss. Rand. 2311.

Automobile Display Room and Service Station.
Building now under construction; will lease to large dealer; this is located on North Clark and Grace-sts.; building faces and has entrances on two streets, having 2 floors of 9,000 sq. ft. each with elevator; plans can be seen at
EVANS FLEXIBLE REAMER CORP.
3513 Lincoln-av.

TO RENT—20 E. ILLINOIS, BET. CASS and State; 3 story bldg., 7,000 sq. ft., elec. elev., new heating plant. Vacant 35x25 in rear suitable for garage, immed. poss. J. P. STRICKLAND & CO., CENT. 5745.

TO RENT OR SELL—2 STY. AND CONcrete bsmt., 8,000 sq. ft., mill constructed corner with 170 ft. window display space; close in on Milwaukee-av. Owner, J. J. Bladon, 201 E. Delaware-pl. Superior 1480.

TO RENT OR FOR SALE—ALMOST NEW 1 story bldg.; const. 10,000 sq. ft., dayit, 4 sides, skylts., extra ground; will sell at great barg.; easy tms.; im. poss. Rand. 2311.

2 Story Brick Bldg. and Bsmt.
Suit. lt. mfg. or jobbing; 24x70; N. W.; elec. elev.; 3 car sta.; $90. Monadnock 1539.

TO RENT—PROMINENT CORNER BLDG. close in North Side; 30,000 sq. ft.; fine for whse. and sales; low rent.
J. J. HARRINGTON & CO., Randolph 2311.

TO RENT—OR FOR SALE—BET. BELMONT and Irving Pk. Blvd. of Milw. bldg. suit. for club, lodge or church. Gra. $268.

TO RENT—OR SALE—BLDG. 65,000 FT., sprinkled; fine light; switch track; low price. Wm. Kaplan. State 6137.

TO RENT—HOTELS.

TO RENT—FOR HOTEL OR ROOMING house, 6 flats, 43 rms., off hall; 10 min. loop; ideal World's Fair loc.; long lse. Sun. 2 to 5. 2227 Cottage Grove, Calu. 3770.

TO RENT—MISCELLANEOUS.

TO RENT—BARBECUE STAND LOCATED on Lorraine terrace, South Elgin; $50 month. Phone Bittersweet 3800, Apt. 320, 6 to 9 p. m.

WANTED—TO RENT—FARMS.

WANTED—TO RENT—SMALL FARM, 5 TO 10 acres; within radius of 50 miles of Chi. Option of buying same. Apply H. Cohen, 649 N. Clark. Delaware 5165.

BUILDING MANAGEMENT.
PAUL A. HAZARD & CO.
MANAGERS SOUTH SIDE PROPERTIES.
OWNERS MAY HAVE OUR EXPERIENCE AND ADVICE WITHOUT OBLIGATION.
5324 LAKE PARK-AV. DORCH. 7800.

AUCTION SALES.

AUCTION
MONDAY,
JUNE 17, AT 2 P. M.
IN OUR SALESROOM,
606 S. WABASH-AV.
[Near Harrison-st.]
Consigned from several estates and from an Evanston residence.
Rugs [Oriental and Domestic], Paintings, Water Colors, dining room set, upholstered living room furniture, long hall runners, bookcases, books, electric lamps and urns, desks, lamps, mirrors, clocks, linens, china dinner service, glassware, dinette breakfast set, twin beds, highboy, dressers and chairs, bronzes, bisque figures, double mahogany bed, many other items. INSPECTION MONDAY FORENOON.

Wednesday and Thursday,
JUNE 19 AND 20.
By Order of the Circuit Court of St. Joseph County, at 803 W. Washington-av., South Bend, Ind. Magnificent interior furnishings, orient. carpets, solid silver, antique furniture, Lincoln sedan, etc., of
MRS. WILLOMINE K. MORRISON
[Deceased.]
The above residence open for inspection TUESDAY, JUNE 18.
ALBERT J. MENDELSSOHN & COMPANY,
CHICAGO'S LEADING AUCTIONEERS.

AUCTION
TUESDAY,
JUNE 18, 2 P. M.,
At Our Salesrooms,
423 S. WABASH-AV.
Removed from
3750 Sheridan-rd.
The handsomest furnishings sold by us in years. Decorated Twin Bedroom Suites, Handsome Dining Room Suites, Large Swiss Music Box, Living Room Suite and odd Chairs, Gold Mirrors, Rich Floor and Table Lamps, Paintings, Hangings, Bisque Plates, Dinner Sets, Venetian Glass Candelabra, Clocks, Marbles, Bronzes, Sterling Silver, Real Jacobean Davenport, Davenport Consoles, Buehl Table, Desk, Love Seat, Books, 35 Rare Oriental Rugs, 300 yards new plum Carpet, Cumulite, Ornaments, Bric-a-Brac, Antiques, Vacuum Cleaner, Groceries. A rare opportunity to procure high grade home furnishings.
On public view Monday, June 17.
WILLIAMS, BARKER & SEVERN CO.
AUCTIONEERS ESTD. 1879.

AUCTION
Thursday, June 20, 10:30a.m.
AT AVAILABLE STORAGE WAREHOUSE,
7728 Stony Island-av.
BY ORDER MORTGAGEE.
Eight rooms high grade household goods, handsome bedroom suite, living room suite, library and bedroom tables and chairs, rugs, draperies, pictures, linens, china, dinner set, silverware, ornaments, bric-a-brac, china, dinner set, davenport, couches, love seat, electric washer, vacuum cleaner, bedding, etc.
WILLIAMS, BARKER & SEVERN CO.
AUCTIONEERS. ESTD. 1879.

AUCTION.
On Monday, June 17, 1929, commencing 3 p. m., 7711-17 Ashland-av., we will sell at public auction stock, fixtures of delicatessen store located at above address. For particulars call Sherman, Fairfax 4660.

WILLIAMS, BARKER & SEVERN CO.
423 S. Wabash-av. General Auctioneers.
Furniture, Carpets, General Household Goods. Telephone Harrison 3777.
ALBERT J. MENDELSSOHN & CO.
Chicago's Leading Auctioneers.
606 S. Wabash-av. Ph. Harrison 3151.

LEGAL NOTICES.

NEW ORLEANS, MAY 9, 1929.—Sealed proposals will be received by the Sewerage and Water Board of New Orleans at the office of the Secretary, Room 401, No. 526 Carondelet Street, up to 12 o'clock noon of Wednesday, July 17th, 1929, for: CONT. 204-B, Constructing Lined and Covered Drainage Canal and Pipe Lines in St. Claude-st. from Jourdan-av. to St. Bernard Cemetery. CONT. 200-S, Moving Switchboards, Transformers and Accessories for Stations Nos. 17, 18 and B; and CONT. 201-S, Constructing Sewage Pumping Stations 16, 17 and 18. Plans and Specifications may be obtained at the office of the Board. Deposits to guarantee return of each set of plans and specifications will be required as follows: CONT. 204-D, $25; CONT. 200-S, $10: CONT. 201-S, $100. The right is reserved to reject any or all bids.
E. A. MICHEL, Genl. Supt.
A. G. MOFFAT, Secretary.

NEW ORLEANS, APRIL 11, 1929.—SEPArate sealed proposals will be received by the Sewerage and Water Board of New Orleans, at the office of the Secretary, Room 401, No. 526 Carondelet-st., New Orleans, up to 12 o'clock noon of every day, June 26th, 1929, for Cont. 104-S—Furnishing Cast Iron Pipe, Special Castings and Pure Iron Pipe and Fittings; and Cont. 105-S—Laying 36 inch, 42 inch, 48 inch Cast Iron Pressure Main. Plans and specifications may be obtained at the office of the Board. A deposit of $25 will be required to guarantee return of each set of plans and specifications. The right is reserved to reject any or all bids.
A. G. MOFFAT, Sec'y.
GEORGE G. EARL, Genl. Supt.

• OFFICE DEVICES.

WILL SAC. MAIL ORDER EQUIPMENT, dictaphones, mimeographs, addressing, stamping, folding mach. Central 6034.

ADDRESSOGRAPH, G & A P H E N Y P E S, frames and cabinets; very reasonable. 2325 S. Dearborn. Webster 7481.

FOR SALE—MULTIGRAPH TYPE, ETC., comp., $90 cash. Address S 3 368, Tribune.

ELLIOTT ADDRESSOGRAPH, ALSO TYPEwriter; cheap; eves. 1518 W. 77th-st.

DICTAPHONE, $25; MULTIGRAPH, $30; addressograph $25. 617 N. Market.

MISCELLANEOUS.

1 TON TRAILER $35
1 AUTO KNITTER $35
1 CONCRETE GARBAGE RECEPTACLE. $10
PENSACOLA 6896.

SACRIFICE VITA MECHANICAL REDUCER and exerciser; like new. Phone Buckingham 4106, Apt. 624, 8 a. m.

FOR SALE—GRAY-BAR STIMULATOR; AL most new. Reas. Midway 7504.

HOUSEHOLD GOODS.

Central.

AUCTION
TUESDAY,
JUNE 18TH, 2 P. M.
At Our Salesrooms,
423 SOUTH WABASH-AV.
Removed from 3750 Sheridan
The handsomest furnishings sold by us in years. Decorated twin bedroom suites, handsome dining room suite, large Swiss music box, living room suite and odd chairs, gold mirrors, rich floor and table lamps, paintings, hangings, service plates, dinner sets, Venetian glass, candelabra, clocks, marbles, bronzes, sterling silver, real linens, bedding, silk bed sets, consoles, Buehl tables, desk, love seat, books, 35 rare oriental rugs, 300 yards new plum color chenille carpet, ornamentia, bric-a-brac, antiques, vacuum

REAL ESTATE FOR SALE.

CENTRAL.

Over 12% on Net Lease

on equity in 6 story mill constr. bldg. Over 50,000 sq. ft. usable space. Located on newly widened blvd. 3 blks. to New Field Mart. A safe investment with liberal return and wonderful speculative possibilities. Illustrated booklet.

McMENEMY & MARTIN, Inc.
Wrigley Bldg. North. Whitehall 6689.

CHOICE INVESTMENT.

For Sale—Fireproof building near loop. Leased to Nationally known well rated Corporation.

A $750,000 property offered at a reduced price to yield 9.3% income.

RAMSDELL & MONTAGUE, Exclusive Agents.
1813 1st Nat. Bank Bldg. Randolph 1828.

FOR SALE—MICHIGAN-AV. CORNER.
CLOSE TO DRAKE HOTEL.
IMPROVED WITH SMALL BLDG.
ALSO 30 W. WALTON to OAK.
9 STREET FRONTAGES, 200 FT.
SAMUEL COLE. CENTRAL 5230.

FOR SALE—OR TRADE—N. DEARBORN corner, near in, old improvements; consider vacant lots; will trade for 6 flat building. Call La Salle, large corr.; only $15 sq. ft.
CROWE BROS. & CO.,
Dearborn and Chicago. Superior 3700.

FOR SALE—6 STORY BUILDING IN LOOP, 2 years remaining on lease of ground; partly rented; good income; reasonable selling as account of death of partner. Address F B 502, Tribune.

FOR SALE—22 RM. HSE. AND GAR.; N. Dearborn st Division; big sac.; $4,000 cash.
C. E. CORCORAN, EXCL. AGENT.
403 N. Clark-st. Superior 3751.

FOR SALE—S.W. COR. FRANKLIN-OAK., 50X 100 rm. corner; want cash offer. Div. 2721.

APARTMENTS—SOUTH SIDE.

NEW 16 APARTMENT, ENGLEWOOD.

N. E. cor. 65th and Parnell; 10 3s and 6 4s, with extra bed; 1st mige. $52,500, 6%, 7 years; new and modern; designed by prominent architect; price cut to $85,000; will take Englewood residence as part payment; a sound investment, yielding fair income.
WHELEY & CO., 215 W. 63d. Went. 0578.

CHATHAM FIELDS 3 APT.

HIGH GRADE ENGLISH BSMT. BLDG. 2 years old, lot 35x125, 6 large, light rooms, tile baths, canvassed walls. Elec. refrig. Exceptionally fine wood trim. 2 garages, 4 blocks to I. C. car 1 block. Price $18,000, 6%. $6,000 cash.
CARROLL SCHENDORF & ROENICKE, INC.
1342 E. 63D-ST. DORCHESTER 7519.

3 APT. BLDG. IN HYDE PARK—
Kenwood-av., nr. 56th-st., University section. Large, deep lot; 3 beautiful garages and 3 6 rm. 2 baths. Glazed porches. Income $4,400 clear. Price $29,000; $7,000 cash; 2 mtges. Owner-ranged. Dorchester 6200. MR. McCAULEY.

BARGAINS.

FORCED SALES.

2 flat, near 47th-st. $10,000
2 flat, Normal and 71st-st. $12,500
2 flat, 77th and Yates-av. $28,500
2 flat, Drexel Blvd. $43,000
See Mr. Lennon. GLATT & PRICE. 8026 Cottage Grove-av. Vincennes 6920.

OWNER FORCED TO SACRIFICE.

2 flat brick, 6 and 7 rooms, furnace heat, $1x125; must be sold at $7,950; $1,000 cash. See first apartment, 5634 S. Green-st, or call Beverly 0656 for appointment.

HIGH CLASS SIX APTMT.

SELL LESS THAN 2 X RENT.
At 68th and Merrill, 4½ yrs. old; lar. rms., elec. refrig., h. g.; 5½% mtg. 10 yrs. Owner retiring; will take back 2nd mtge.
HERB. E. SOUTHMAN, Inc., Hyde Pk. 5080.

BUY WITH THE RENT.

19 flat modern bldg., 12 ds. 6 5s, 1 3; sun porches; elec. refrig.; near transportation and lake; all rented; pr. $100,000; rent $14,400; cash $14,000. Bal. $300 a mo., int. Address Z 255, Tribune.

2 APT. BARGAIN,

Near 72d and Stony Island. 5 and 6 rms., finished; rents in basement. 2 car garage, heated; terms.
MALOOLY, 6824 Stony Island.

Triangle Park Blk. Lots for sale.

2 FLAT BARGAIN, $18,500.

Marquette-rd. West of Halsted-st. Modern 5-rm. flat. Hot water heat. 2 car garage. Building in perfect condition. WOLFE & FRIEDMAN (Nyhan), 2376 E. 71st-st. Ph. Midway 4080.

FOR SALE OR TRADE.

$124 S. DAMEN-AV.
6 flat, stove heat; rent, $2,500; no expense; mortgage $13,700, 6%. What have you for the $5,500 equity?
HERB. E. REDELAND, 2847 Ashland-av.

SOUTH SHORE 3 APT.

On Rantoone-av., near 71st-st.; lot 50x 125; 3 rms. and heated sleeping porch; 3 car ind. garage. Rental $5,000. Well considered 3 car GARAGE; 31 ft. deep. For Mr. Murray 6002.

FOR SALE—MOD. 6 FLAT, 6 ROOMS, 2 baths, sun parlors, S. of Drexel and E. of 47th; rent $3,000; $5,000 cash; $18,000 equity. A. H. Lord, 111 W. Washington.

FOR SALE OR TRADE.

Beau. 3 apt. bldg.; brk.; nr. I. C. sta.; 5 rms. each; glzd. slpg. pchs., brk. gars.; investigate; price right for quick sale. Call Elmr. 4 G. Dieen, South Shore 4371.

CORNER STORE—FLAT.

Brick, on Wentworth-av., with 2 flat frame 2-car; price $16,000; small cash payment. For detailed description, write C. J. Casey, 3154 Lafayette-av.

OPEN FOR INSPECTION.

New 6 flat, 6422-24 Ingleside-av., near Garfield-blvd. Owner will consider 1 or 3 flat in trade. Phone Cheatle, Vincennes 6620.

N. E. cor. 70th-st.-May-st.

Well constructed 5 apt.; 4 brick garages; 1st mortgage $17,000, 7 years, 6%; $5,000 cash. Owner, Mr. Parks, Radcliffe 1051, or C. H. Gebo, 953 E. 47th-st., Chicago.

2 FLAT SACRIFICE.

English basement, 5-5 r.; 3 car brk. gar.; nr. 82d and Marshfield-av.; in Little Flower parish; 2 sedan or will sell. Call Vincennes 5900.

BRICK 3 APT.

Large, light rooms, fully rented. 1 mtg., $13,000; Ingleside-av.; 5 mtd. I. C.; take vacant as part payment. Vincennes 8000.

7642 CORNELL-AV.

2 apt., 5-5 rms., sun par., slp. pch.; 2 car gar.; lot 30x125; $2,000 cash; balance to suit; will trade for larger income property. Address D T 336, Tribune.

2 Flat Brick, 6338 Ada-st.

5-6 rms.; stm.; all oak trim; 30 ft. lot; 2 car gar.; $2,000 cash needed. Own., Stewart 3552.

3 FLAT, BRICK, $19,900.

1 year old, nr. Stony Is. and I. C.; 5-5-6 rms., tiled baths; 3 car gar. Call Owner, 6756 S. Jeffery-blvd. Phone Regent 1125.

2 PERSONALS.

Baths, Elec. Treat.

attendant SWEDISH MASSAGE IN CONNECTION.
rate by ador, students in our shop in loop.
G INSTITUTE, Inc.
ashington-st., 4th Floor.
Dearborn 4971.
ader Female Trade Schools'
SWEDISH MASSAGE. $2;
ot, bath and shower, $1.
Also complete Beauty Services
AT Superior-st.
ASH FOR OLD GOLD, SILVER, dental crowns. Smelting etc. cor. Monroe 4th floor.
AMOND LUNCHES AND DINNERS
cup reading free. Gypsy Tea Lake-st. Dearborn 5849.
ASSAGE BATHS. PLATINUM
Washington-st. Suite 406.

AND MAGAZINES.

OWLEDGE, A-1 COND.
d-av. 5d H Park 0843.
ARD CLASSIC AND BOOK
Address Y 141, Tribune.
MARK TWAIN; GOOD COND.
Marquette.
A BRITTANICA; LEATHER
Address O 79, Tribune.
AL ENCYCLOPEDIA. NEW
Unused. 600 Lyon & Healy Bldg.

PAINTERS & CLEANING.

ICS—ELE-LUX $25; AIRWAY, $14; Apex $12; Royal, $10; Eden $10, 1925 W. Madison-st.
AL ELECTROLUX NEW; HALF Columbus 6640.

REAL ESTATE FOR SALE.

APARTMENTS—SOUTH SIDE.

1759 E. 72D-ST.

2 flat, 6-6 rms.; garage; large lots and attr. $3,000 cash will handle.

4124 BERKELEY-AV.

6 rm. house; good location; excellent transportation; small down payment.

6413 S. ARTESIAN-AV.

2 flat, 5 rms. and garage; just decorated; $2,500 down payment.

7621 EAST END-AV.

6 rm. brk. bungalow and garage; 50 ft. lot; modern throughout; $5,000 down payment.

8919 BLACKSTONE-AV.

New 8 flat, 6 rms., and brick garage; 35 ft. lot; latest modern features; elec. refrig.; $3,000 cash will handle.

IRVING J. SCHREIBER,
Central 9871. 35 E. Wacker-dr.

2 APT. WEST ENGLEWOOD.

ONLY $14,500.

$1,800 CASH DOWN.

MARQUETTE-BLVD. nr. Ashland, 5-r. face, 1, tubs, transp., 2 blks. Odgen Pk. Brick detached bldg.; 6-6 rms. Birch and Oak trim. Steam heat. High class modern bldg. 2 car brick garage, 1st mtge. 6% straight. Balance easy terms. [Eglesion, Carroll, Schendorf & Roenicke, Inc., 1342 E. 63d-st. Dorchester 6200.

NEW 4 APARTMENT

BEAUTIFUL BUILDING.
At 7837 and 39 Indiana. 5 rooms; lot 50x162; electric refrigeration; steam heat; tile bath; 5 car brick garage. Priced to sell by builder. Will take good rigs vacant and cash.
CARL NORDELL,
Triangle 4072.

SOUTH SHORE 8 APT.

OGLESBY-AV. One block lake, park. South Shore Country Club; best residential street. So. Shore. High grade English bsmt. bldg.; each apt. 6 spacious, well planned rms., 2 baths, sun parlor, sleeping porch, elec. refrig.; side drive, 2 car garage. Rental $6000 per mo.; well finahsed; 5½% mtge. Price $46,000. Terms on equity. Shown by appointment. Call Mr. Heiberg, Dorchester 6200.

For Sale—Genuine Bargains.

Evans-av., nr. 82d; 2 apt., 2 rms.; bsmt.; 2 rms.; 2 car gar.
Maryland-av., nr. 79th; 3 apt., 6 rms., screen and glazed porches. Sacrifice.
Will trade for bunglo., 2-3 flat., nr. E. Chgo., Whiting.
Maryland nr. 81st, 3 apt.
5 rms., 2 car gar., owner must sell.
P. J. SAMSTHONG & CO.,
8119 Cottage Grove. Radcliffe 8858.

100 PER CENT RENTED.

6 APT., WOODLAWN.
On 65th-st., nr. Blackstone-av.; 2-5 rms. and 4-6 rm. apts.; lot 50x125; rental $6,360; corner, on I. C., surface, L. and surf.; Priced for quick sale, $42,500. Only $8,000 cash needed. Call Mr. Foy.

FRANK H. LANG & SON,

1316 E. 67TH-ST. MIDWAY 6000.

6 APT.—HYDE PARK,

WOODLAWN-AV. Steel constructed, detached bldg., 6 rms., 2 baths; sun parlors. Income $8,600. 1st mtge. $24,000, 6% straight. Reasonable. Will consider will take in part payment small home or bungalow and take back 2d mtge. [McCauley.], Carroll, Schendorf & Roenicke, Inc., 1342 E. 53d-st., Dorchester 6200.

FORCED TO SELL

6 apt. corner, near 79th and Loomis-sts.; all rented; priced for quick sale, $35,000; only $6,000 cash; well financed, with interest at 6%.

HAROLD J. McELHINNY,
1500 W. 79th-st. Vincennes 4004.

A SACRIFICE!

Attractive 5 apt. bldg., n. w. cor. 82d and Harper, 3 yr. old, press. br. all sides, tile baths and roof; tile baths; all rooms 12 ft. wide; C. H. R. and surf. trans.; $31,500; only $7,300 cash required. A. P. Dipold, 2948 Cottage Grove-av. Tel. Atlantic 1500.

A REAL BUY.

Modern brick 2 flat, 5 rooms each, steam heat, 2 car garage, large lot; near school and excellent transportation; will sell at a very reasonable figure. Small amount of cash and easy terms. Call Monday, Mr. Mason. Central 8270.

South Shore Park Cor. 12.

3 5s, 9 4s; elec. refr. Rental $11,200. Sacrifice $73,000; $7,500 cash, balance to suit or take clear rise apt. vacant.
8711 South Chicago-av. Sazinaw 2801.

FOR SALE—HAMILTON PARK; 2 APART. BRICK 2 CAR GARAGE; 3½ LOT; 50x125; 5 rms. and heated sleeping porch; 3 car ind. garage. Rental $5,000. Well considered 3 car GARAGE; 31 ft. deep. For Mr. Murray 6002.

FOR SALE—MOD. 6 FLAT, 6 ROOMS, 2 baths, sun parlors, S. of Drexel and E. of 47th; rent $3,000; $5,000 cash; $18,000 equity. A. H. Lord, 111 W. Washington.

BEAUT. NEW APTS.—6

Excel. loc., 5 rm. slpg. porches, tile bath, elec. refrig. etc.; garages; $8,000 cash. Owner on prem. $143-47 Prairie-av. Tri. 0910.

Chicago Real Estate Is Safe

for you to buy. Let me help you make an investment. Address H N 361, Tribune.

APARTMENTS—S. W. SIDE.

Marquette Manor 2 Flat.

5-6 rms., oak trim, glazed porches, 2 car garage, 30 ft. lot, alley paved, ¼ blk. to car. $13,500. Owner, 2812 W. 63d. Prospect 1872.

BIG BARGAIN.

2 flat brick, 6-6 rms.; good cond.; h. w. ht. basemt. Owner, 4320 S. Fairfield-av. 1st.

FOR SALE—2 FL. BRK., 6-6 R., H. W. HT., oak trim, elec. pchs.; 2 car gar. Call Sun. day, 5538 S. Albany-av.

FOR SALE—MODERN 2 APT. BRK. COR. lot; $13,500; $2,000 cash; consider trade. 3702 W. 61st-st. Call J. Caciatore, Vic. 9071.

APARTMENTS—NORTH SIDE.

3 Flat, $14,500; $3,000 Down

By widow; 6 rms.; 4 rm. brick house rear; ¼ blk. to L. Lot 25x125. 2029 Sheffield. Sac. 5134.

FOR SALE—BY OWNER ON ACCOUNT OF death. A1 modern 2 flat brk.; fine location and transp.; oil heat; 2 car brk. garage. 4014 Talman-av. Ravenswood 0269.

FOR SALE—3 APT., ELEC. REFRIG., NR. U. in Edgewater; small down payment or will tr. clear for larger income or business property. Address D T 336, Tribune.

FOR SALE—2 APT. BRICK, 5-6 RMS.; $7M. Edge. dist., nr. of Clark-st.; to settle est.; bargain for quick sale; no brokers. Address C C 263, Tribune.

WIDOW MUST SACRIFICE

2 flat brk., 6-6 rms., steam heat; good trans.; $13,000; no brokers. 1511 Addison.

FOR SALE—2043 ARTHUR-AV. NEW HIGH grade 6 apt., 6 rms., baths, electric refrig. Take cash and smaller 2d for $30,000 equity. Owner, Lake View 5708.

Sun Par, 3 Apt. Sacrifice.

Beaut. bldg. 3 car gar.; Call Sunday, 1st apt., 4941 N. Washtenaw, or Pen. 1858.

FOR SALE—BY WIDOW. $14,500. 3 FLAT. 6 rms. ea., 4 rms. brk. base in rear; 3000 Sheffield-av.; ¼ blk. L. and surf.; $300 down. Diversey 0502.

FOR SALE—NEW COR. 18 FLAT, 2 YR. leases; tile baths, elec. refrig. and dish washers; splendid for widow or estate; will trade; terms. Shel. 8602.

FOR SALE—16 APT. BLDG., NR. ADDISON and Ashland; rental $11,520; will accept cash and small improved for $27,500 equity, sub. to 1st mtg. Call Owner, Sheld. 8820.

FOR SALE—3 APT. EDGEWATER, $23,500 $1m. ltr.; refrigeration. 3 car garage; E. of Glenwood; BARGAIN; small cash. Sherwin Co., 1207 Belmont. Long Beach 2838.

FOR SALE—YACHT HARBOR DISTRICT, 22x125; improved 3 apt. building; $25,000; money needed for other purposes. Owner. Address Z 253, Tribune.

FOR SALE—3 FLAT NR. BROADWAY AND Belmont; rent $5,400; barg. $3,500 req. C. Z. Corcoran. Exclusive Agent.
800 N. Clark-st. Superior 2751.

FOR SALE—3 FLAT, BARG., NEW, 6 RMS., 2 baths; 3 car; business reverses force taking best offer. Trade. Longbeach 2838.

8227 N. WASHTENAW-AV.

Eng. bsmt., 2 apt., 6 & 4 rms., tile kit. sl. refrig. 2 car gar. Open 10-6.
FOR SALE—4 FLAT, ONLY $7,950; RENTS $1,314 yr.; nr. I. C. sta.; frame bldg.; in fine cond. Owner, Hyde Park 0409.
FOR SALE—DELUXE 6 FLAT BLDG.; just completed, nr. 79th and Jeffery. 6-5 s. and 2 car garage; income $9,600; priced very low; will take small trade. Call Midway 7052.

BUILDER'S SACRIFICE.

Corner 2 apt.; 5 and 5 rms.; best offer takes it. Phone Regent 2123.

820 EAST 70TH-PL.

2 flats, brick, for sale. $38,000. Call Sunday 8564.

3 APT. BARGAIN; $21,500.

3-4 dbl. st., s. of 79th, 1 blk. to I. C. and st. car; 3-6 rms. each. Address O 504, Tribune.
FOR SALE—NEW 3 APT. BLDG., $22,000; 6-5-5 rms.; tile walls, elect. refrig.; Kenwood bldg.; all large, fine light.
A. CADERA CO., BLDG., 7841 S. Hoyne.
FOR SALE—2 FLAT BRK., 3 YRS. OLD, 5-5 rms., steam ht., 2 car gar.; lot 30x125 (5 ft. alley); $15,500. Inc., 7630 S. Hermitage. Call owner, Prospect 3905.
FOR SALE—2 FLAT BRICK, 6243 EVANS nr. 62d; 6 rms. ea. ht.; modern; best transportation. $15,500. Owner; 1st apt.
FOR SALE — FRAME 2 FLAT, $6,950; 5-5 rms., h. w. ht. 1st flr. 2 car garage. 7340 Ingleside-av. Triangle 7273.
FOR SALE—1423 W. 62D, 3 STORY BRK. 6-4-4 rms.; h. w. heat; 3 car gar.; good inc.; $500 down, bal. in rents. Pre. 4123.
FOR SALE—ELG. NEW APT., 6 RMS., 2 bks.; el. refrig.; nr. 55d-st. car; $4,000 cash; mtg. paper; must sac.; barg. Sac. 8549.
FOR SALE—2 FLAT BRICK, 5-6 ROOMS; modern; very cheap. 7438 W. 50th-pl.
FOR SALE—12 APT. 2 STRS. STY., 50X 175. 5 K $5,400 Address O 391, Tribune.

REAL ESTATE FOR SALE.

APARTMENTS—SOUTH SIDE.

FOR SALE—HIGH GRADE 25 KITCHENette apt. bldg.; exclusive Edgewater location; blk. busy Broadway; Ridge-blvd., Bryn Mawr contemplated new subway sta.; nr. lake, L express sta.; 5 min. to loop; income $25,000 yr.; have 26 apts., furnished, getting ready for World's Fair boom. Fine proposition. Ambitious couple desirous buying bldg. instead of paying rent. Safe investment. Real estate market upward trend. Along shore, Lake Michigan; $25,000 cash; balance mtge. Selling account of sickness. Must consider real offer for quick sale. 25 miles Chicago. E. GRAHAM, 4033 Ellis.

2520 SEMINARY-AV.

3-flat brick, 3 yrs. old; 5 rms. and tile bath, each steam heat; 2-car garage; built for home, not speculation. Close to all trans., school, churches. 3 blks Fullerton Exp. Good income; sacrifice for quick disposal. See owner, 1st fl. or call Lincoln 8798.

2 APT. HOME

BRIAR-PL.—AT GROUND VALUE.
Between Sheridan and Broadway. Each 6 rms. 2 baths. Prompt possession 1st apt. Lot 34x135, Price $35,000. Terms. [Mingers.]
McMENEMY & MARTIN, Inc.
Wrigley Bldg., North. Whitehall 6689.

APARTMENT HOTEL.

110 1 AND 2 ROOM APTS.
Located 1 block from Wilson-av. L station; 97% rented at all times; entire building, 2 years old; 2 story brick; rental $18,000 a year; $20,000 cash required; this is not a dealer and have reasons for selling.
ADDRESS S K 461, TRIBUNE.

BEAUTIFUL NEW 3 APT.

in Devon-Western sec; 6 rms., 3 car brk. gar.; 35 ft. lot; tile bath and kitchen; cedar closets. Crafted trim. $7,000 cash.
A BARGAIN FOR QUICK SALE.
OWNER, 2 SCHWEITZER CT.
3800 N. Western-av. Juniper 2130.

WAY UNDER MARKET.

Modern 6 flat, 66 ft. lot, 6 car brk. garage; best loc. east of Western, near Devon. Will consider smaller in trade. Owner must sell.
PRUDENTIAL REALTY CO.
2345 Devon-av. Rogers Park 2028.

100% Rented, Nr. Loyola "L."

Elderly widow will sacrifice for cash or small trade. Modern 6 apt. 5 large rms. Enc. pchs.; 2 car brk. gar., elec. refr. 2 yr. lease. Bldg. A-1 condition. Mr. Pelluso, 1 Will exch. for bungalow. Residence 8300. BERNHARD STEIN, 1655 W. Madison-st.

FOR SALE—3133-5 WASHINGTON-BLVD. or Mod. 2 apt. bldg., 6 rms. ea.; trade for 2 or 3 flat or mortgage paper; best buy on west side at price; always 100 per cent rented; rental $7,560 yr. Van Buren 2417.

FOR SALE—MOD., STONE FRT., 6 AND 7, tiled bath, h. w. ht.; 2 car gar.; price cut from $14,500 to $11,500; ground alone worth $6,000. Speculators act quick. This is a bar. 3055 Jackson-blvd. Van B. 6538.

FOR SALE—SACRIFICE $5,000 CASH, BALance on small trade will buy 6 flat bldg., located at 4010 W. Jackson-blvd. Philip M. Levis, 216 N. Parkside, Austin 2606.

FOR SALE—BARGAIN. MOD. 2 FLAT, Monroe-st. nr. Garfield pk.; gar.; rental $2,260 per year. Van Buren 2447.

FOR SALE—FLATS, STORE, LESS than price of a bungalow; only ½ mile to loop; $2,500. Address N 539, Tribune.

FOR SALE—3 FLAT BRICK, 4-4-3; 2 YRS. old; steel garage; $13,750; $1,000 cash. Income $1,125 mo. Walton-st., 2400 cash.

FOR SALE—NEW COR. TEN APT.; ALL rented; 1st mtg. only; need money; $6,000 equity, or exch. for hotel vacant or smaller income. Address H Y 239, Tribune.

LESS THAN 5 X RENTAL.

36 apartment building in good location E. of Halsted-st. and Roosevelt-rd. requires $30,000 cash; no trades. A BARGAIN. Address N T 151, Tribune.

FOR SALE—OR EXCHANGE 1706 BYRON-st., 2 apts.; 6 rooms; sun parlors; 60 ft. lot; 2 garages; income $261 month; 1st mtge. $5,000, 6%; make offer. Gouby Investment Co., owner, 3525 N. Clark. Diversey 9500.

MODERN 3 APT.

in Edgewater. East of Clark-st., near Thorndale-av. L sta. 6 rms., 3 car gar., 33 ft. lot. Owner must sell and will pay.
C. T. ANDERSON. Randolph 4050.

Leaving Town—Must Sell.

6308 Irving-av., high grade 2 flat, brk. 6-6 rms.; h. w. ht.; 1st fr. carpeted; 3 car std. brk. gar. Lot 33x125. Pr. $21,000. L.B. 9094.

Devon-Western Section.

2 apt. bldg., 6-6; new; tile bath, shower; hot water ht. $16,500; real time responsible party only. Owner on premises.
6735 N. WASHTENAW-AV.

FOR SALE—EXCELLENT 2 APT. BRICK; 2 rms. and sleeping porch each apt.; hot water heat, large landscaped lot. $15,000. To close estate. Very easy terms. Address D 500, Tribune.

FOR SALE—SUN PARLOR 6 APT. BLDG four 6s, two 5s; mech. refrig.; 4 brick; htd. gar.; a bargain; lot 60x150; near L and lake; must sell; $46,500; open to cash terms to suit purchaser. Longbeach 5332.

2 Fl., 3511 Bosworth; $500

down. 5 and 5 rms.; 37½ ft. lot; fr. brk. fdt.; 2 car gar.; exc. cond.; all trans. Can you pay $50 and int.? Owner, Grace. 2444.

FOR SALE—BARGAIN; KENNORE-AV., nr. Montrose; 6 apt. rms., tile bath; fine condition; very reas. terms decided; sacrifice price.
Paul Steinbrecher & Co., 7 S. Dearborn-st.

FOR SALE—CHOICE 2 APT. 5-5 ROOMS. 1530 Carmen; lot 40x150. Call Longbeach 5090.
H. E. Strassheim & Co., 5000 Broadway.

FOR SALE—BY OWNER, 2 FLAT, BR., 4-5 rm. apts.; steam heat, glazed porches; lot. Very reasonable. Call Sunday or evenings after 6 p. m. No agents. 3544 N. Leavitt-st.

FOR SALE—3310 ARMITAGE-AV., NEW 3 flat, 3 brick garages; large lot; real bargain; will trade. Sheldrake 8602.

FOR SALE—AT ONCE, 6 FLAT; PRICE $28,500; $8,000 cash and $3,500 cash; real snap. Address S B 235, Tribune.

APARTMENTS—N. W. SIDE.

4236 WRIGHTWOOD-AV.

Brk. 2 apt. bldg., 6 lg. rms., H. W. Ht., 2 car frame gar newly dec., 1 apt. rtd. 6 flat brk. bldg. with sun parlors, will take like rent. Must be sold at once to close estate. Open for inspect. 11 to 5:30.

FOR SALE — BRAND NEW 2 FLAT, 5-5 rms., tiled baths, decorations ranging from 2d flat: $15,500; $2,000 down, bal. easy terms. 4140 Hollywood-av. Call Owner, Indep. 1677. SAM KAPLAN.

FOR SALE—MODERN 3 FLAT BLDG.; BARgain; 5-6 rms.; 1-4 apt. sleeping porch; sun parlor, steam heated; 2 car garage, oil burner system; cor. 3059 N. Troy-st. Inquire F. Fisher, 3057 N. Troy-st. Telephone. Irving 7845.

4865 CONCORD-PL., $15,500

BLK. N. OF NORTH-AV. NEW BLDG. Sun parlors, tile bath, w. plants, wide hall; 2d flat rented $60 to responsible tenant. For terms ph. owner, Aus. 0802. Key 2d flat.

FOR SALE—NEW 10 FLAT BLDG. IN Irving Pk.; 9-4s, 1-3 rm. apt.; modern; st. refrig.; 100% rented; income $8,100; $10,000 cash req. McGEE, 4017 N. Troy-st. Juni. 6322.

LOG. SQ. 2 FL. SAC., $880.

Imm. poss. 5-6 rms. bsmt. flat, not complt 2 car gar.; frame, brick fdt. 3510 Castello. Owner. Graceland 2444.

LOG. SQ. 3 FL., $350 DN.

2240 N. Kimball, 6-6-4 rms.; frame, concrete fdt.; all trans. Can you pay $50 and interest? Owner, Graceland 2444.

FOR SALE 1 HAVE A 3 FLAT BRICK bldg., 3 car garage in Albany Park district; 3 yrs. old; will consider trade on small-er house. Call Elliott Fur Co., Mon. Cent. 1678. Ask for Mr. Solk.

FOR SALE—WILL LOSE $3,000 ON NEW corner brick two flat and garage. 2937 N. Austin-blvd., five large rooms; near school. Phone Austin 3561.

6-6 Brk., H. W. Ht., 36 Ft.

Brg. rms., sun par., tile bath, h. w. ht., liv. rm. fireplace. 3241 Berenice. Sun. 0644.

BARGAIN—QUICK SALE.

$7,500 for 4 flat brick corner; $3,500 cash. 2501 N. Sacramento-blvd.

5 FLAT BRICK BLDG.

Pr. $14,250; sun pars., 30 ft. lot, Berteauav. near Kedzie. Address D T 334, Tribune.

19 Apt., Palmer Sq.—Bargain.

All rented; new bldg.; good tran.; 2 blocks to park. Address 330, Tribune.

FOR SALE—BRICK 3 FLAT. $10,500; $1,000 cash, easy terms. 6-6-4 rms. Will be rented, nr. Crawford and North-avs.; closing an estate. 1 Mansfield 3864.

FOR SALE—BY OWNER, NEW, HIGH GRD. 2 flat brick bldg.; lge. rms., ht. water ht.; $13,500. Phone Irving 4011.
LINN BUILDING CO., 5200 Kimball-av.

5-5 Brk., 2 H. W. Plts., Nr. L.

Sun pch., blr. lot, gar. $15,500. 3326 Cullom. Mont.-Red. cars. Sunny. 0643.

FOR SALE—NEW 2 FLAT BRICK; OAK trim, hot water heat; steel construction; all trans.; $12,950; terms. Pal. 10124.

FOR SALE—BEAUT. NEW 2 FLAT, 5 RMS. all mod. conv.; $14,500. 4733 Shubert-av., nr. Sacramento. Prospect 3905.

FOR SALE—BARGAIN, 6-6 RM. BRICK; 3-5 rms. each; oak trim; good condition and cheap; $13,500; $2,500 cash. Kildare 0741.

FOR SALE—NEWLY DEC., MOD. 2 FLAT, all rented; $24,000 yr.; stgl. 1st mtg.; pr. $140,000. Oscar Gutt, Dearborn 8100.

FOR SALE—LARGE 1ST FLOOR APT. 6 rms., 3 story brick; 6-4 rms.; modern; oak trim; inclosed glazed porch; gar. Belm. 2482.

FOR SALE—MODERN 3 FLAT BLDG.; BARgain; 1-4 apt. sleeping porch; sun parlor, steam heated; 2 car garage, oil burner system; cor. 3059 N. Troy-st. Inquire F. Fisher, 3057 N. Troy-st. Telephone. Irving 7845.

4865 CONCORD-PL., $15,500

BLK. N. OF NORTH-AV. NEW BLDG. Sun parlors, tile bath, w. plants, wide hall; 2d flat rented $60 to responsible tenant. For terms ph. owner, Aus. 0802. Key 2d flat.

FOR SALE—NEW 10 FLAT BLDG. IN Irving Pk.; 9-4s, 1-3 rm. apt.; modern; st. refrig.; 100% rented; income $8,100; $10,000 cash req. McGEE, 4017 N. Troy-st. Juni. 6322.

LOG. SQ. 2 FL. SAC., $880.

Imm. poss. 5-6 rms. bsmt. flat, not complt 2 car gar.; frame, brick fdt. 3510 Castello. Owner. Graceland 2444.

LOG. SQ. 3 FL., $350 DN.

2240 N. Kimball, 6-6-4 rms.; frame, concrete fdt.; all trans. Can you pay $50 and interest? Owner, Graceland 2444.

FOR SALE 1 HAVE A 3 FLAT BRICK bldg., 3 car garage in Albany Park district; 3 yrs. old; will consider trade on small-er house. Call Elliott Fur Co., Mon. Cent. 1678. Ask for Mr. Solk.

FOR SALE—WILL LOSE $3,000 ON NEW corner brick two flat and garage. 2937 N. Austin-blvd., five large rooms; near school. Phone Austin 3561.

6-6 Brk., H. W. Ht., 36 Ft.

Brg. rms., sun. par., tile bath, h. w. ht., liv. rm. fireplace. 3241 Berenice. Sun. 0644.

BARGAIN—QUICK SALE.

$7,500 for 4 flat brick corner; $3,500 cash. 2501 N. Sacramento-blvd.

5 FLAT BRICK BLDG.

Pr. $14,250; sun pars., 30 ft. lot, Berteauav. near Kedzie. Address D T 334, Tribune.

19 Apt., Palmer Sq.—Bargain.

All rented; new bldg.; good tran.; 2 blocks to park. Address 330, Tribune.

FOR SALE—BRICK 3 FLAT. $10,500; $1,000 cash, easy terms. 6-6-4 rms. Will be rented, nr. Crawford and North-avs.; closing an estate. 1 Mansfield 3864.

FOR SALE—BY OWNER, NEW, HIGH GRD. 2 flat brick bldg.; lge. rms., ht. water ht.; $13,500. Phone Irving 4011.
LINN BUILDING CO., 5200 Kimball-av.

5-5 Brk., 2 H. W. Plts., Nr. L.

Sun pch., blr. lot, gar. $15,500. 3326 Cullom. Mont.-Red. cars. Sunny. 0643.

FOR SALE—NEW 2 FLAT BRICK; OAK trim, hot water heat; steel construction; all trans.; $12,950; terms. Pal. 10124.

FOR SALE—BEAUT. NEW 2 FLAT, 5 RMS. all mod. conv.; $14,500. 4733 Shubert-av., nr. Sacramento. Prospect 3905.

FOR SALE—BARGAIN, 6-6 RM. BRICK; 3-5 rms. each; oak trim; good condition and cheap; $13,500; $2,500 cash. Kildare 0741.

FOR SALE—NEWLY DEC., MOD. 2 FLAT, all rented; $24,000 yr.; stgl. 1st mtg.; pr. $140,000. Oscar Gutt, Dearborn 8100.

FOR SALE—LARGE 1ST FLOOR APT. 6 rms., 3 story brick; 6-4 rms.; modern; oak trim; inclosed glazed porch; gar. Belm. 2482.

FOR SALE—MODERN 3 FLAT BLDG.; BARgain; 1-4 apt. sleeping porch; sun parlor, steam heated; 2 car garage, oil burner system; cor. 3059 N. Troy-st. Inquire F. Fisher, 3057 N. Troy-st. Telephone. Irving 7845.

4865 CONCORD-PL., $15,500

BLK. N. OF NORTH-AV. NEW BLDG. Sun parlors, tile bath, w. plants, wide hall; 2d flat rented $60 to responsible tenant. For terms ph. owner, Aus. 0802. Key 2d flat.

FOR SALE—NEW 10 FLAT BLDG. IN Irving Pk.; 9-4s, 1-3 rm. apt.; modern; st. refrig.; 100% rented; income $8,100; $10,000 cash req. McGEE, 4017 N. Troy-st. Juni. 6322.

LOG. SQ. 2 FL. SAC., $880.

Imm. poss. 5-6 rms. bsmt. flat, not complt 2 car gar.; frame, brick fdt. 3510 Castello. Owner. Graceland 2444.

LOG. SQ. 3 FL., $350 DN.

2240 N. Kimball, 6-6-4 rms.; frame, concrete fdt.; all trans. Can you pay $50 and interest? Owner, Graceland 2444.

FOR SALE 1 HAVE A 3 FLAT BRICK bldg., 3 car garage in Albany Park district; 3 yrs. old; will consider trade on small-er house. Call Elliott Fur Co., Mon. Cent. 1678. Ask for Mr. Solk.

FOR SALE—WILL LOSE $3,000 ON NEW corner brick two flat and garage. 2937 N. Austin-blvd., five large rooms; near school. Phone Austin 3561.

6-6 Brk., H. W. Ht., 36 Ft.

Brg. rms., sun. par., tile bath, h. w. ht., liv. rm. fireplace. 3241 Berenice. Sun. 0644.

BARGAIN—QUICK SALE.

$7,500 for 4 flat brick corner; $3,500 cash. 2501 N. Sacramento-blvd.

5 FLAT BRICK BLDG.

Pr. $14,250; sun pars., 30 ft. lot, Berteauav. near Kedzie. Address D T 334, Tribune.

19 Apt., Palmer Sq.—Bargain.

All rented; new bldg.; good tran.; 2 blocks to park. Address 330, Tribune.

FOR SALE—BRICK 3 FLAT. $10,500; $1,000 cash, easy terms. 6-6-4 rms. Will be rented, nr. Crawford and North-avs.; closing an estate. 1 Mansfield 3864.

FOR SALE—BY OWNER, NEW, HIGH GRD. 2 flat brick bldg.; lge. rms., ht. water ht.; $13,500. Phone Irving 4011.
LINN BUILDING CO., 5200 Kimball-av.

5-5 Brk., 2 H. W. Plts., Nr. L.

Sun pch., blr. lot, gar. $15,500. 3326 Cullom. Mont.-Red. cars. Sunny. 0643.

FOR SALE—NEW 2 FLAT BRICK; OAK trim, hot water heat; steel construction; all trans.; $12,950; terms. Pal. 10124.

FOR SALE—BEAUT. NEW 2 FLAT, 5 RMS. all mod. conv.; $14,500. 4733 Shubert-av., nr. Sacramento. Prospect 3905.

FOR SALE—BARGAIN, 6-6 RM. BRICK; 3-5 rms. each; oak trim; good condition and c

REAL ESTATE FOR SALE.
HOUSES—NORTHWEST SIDE.

2125 N. ALBANY,
Logan Square.
Most up to date 8 room brick residence, big yard; 2 car brick garage; tile shower; two separate bathrooms; oil heat, canvas walls, carpeted floors throughout; screened sleeping porch; best location. Real buy. Quick sale. By appt. Capitol 2326.

QUALITY HOMES
5-6 large rooms that will satisfy the most careful buyer. Paved streets.
SEE MODEL HOME.
1 to 8 P. M.—2934 Newcastle-av.—9 P. M.
A. J. SCHORSCH & CO.,
6059 Irving Park-blvd. Pal. 7170.

DON'T MISS THIS BUY.
BUILDER MUST SACRIFICE.
New 5 large room octagon front bungalow; hot water heat; tile bath; electric refrigeration; plastered basement ceiling; steel construction; glazed and slip porch on paved street; near trans.; price $9,800; $1,000 cash. 5743 N. Moody-av., or call Palisade 4298.

A BEAUTIFUL HOME.
New slate modern 5 rm. brk. bungalow, attached brick garage; gas burner and hot water heat; electric refrigeration; many other unusual features; near playground, school and excellent transportation; will sell at a low figure, on easy terms, or accept well located clear vacant in trade. For location, call Monday, Mr. Mason, Central 8270.

4328 N. WHIPPLE
8 room residence; 5 rooms, bath, sun-parlor, screened porch, 1st floor; 3 rooms and bath on 2nd; newly decorated, furnace heat, metal weather stripping on all windows and doors; 2-car garage. Price $9,500. By owner.
5323 GEORGE-ST.

¼ blk. E. Long-av., 1 blk. N. Diversey. Just completed—open for inspection today. beaut. oct. front brk. and stl. bung., 62 ft. long; 6 lge. rms.; h. w. ht.; 12 in. walls; cast glass windows, 5 large rooms and glazed sleeping porch. Pensacola 7311.
$6,500—$350 CASH.
New brick home; 5 nice rms.; large porches; tile bath; delightful interior; modern heating plant; garage; lot 30x125; to inspect; monthly $55, including all interest.
MEHARG & SON, 6307 IRVING PK.
NEVER BEFORE
5 rooms, $8,250; 6 rooms, $8,750; $500 cash, bal. mo.; large, new brick home, oak floors; steel construction; h. w. ht.; cork trim. 6417 Irving Park-blvd. Pal.0196.

BUY FROM OWNER
Beautiful 5 rm. octagon Bungalow of higher type construction with latest comfort features. Owner, 5906 Newport-av.
ONLY $100 CASH.
New brick bungalows, 5 large rooms; furnace; small monthly payments; will take vacant as part payment. Apply 7134 Grand-av.
FOR SALE—2½ STORY FRAME HOUSE; 2 six and 1 four rms.; concrete foundation; house newly painted; income $100 a month; price $8,000; real bargain; good mortgage. It will pay you to see it. 4638 Kelso-av., near Elston-av.
OWNER
wants to sell 5 room frame, modern ev'y respect; all street improvements; price $6,000; small cash down, balance monthly. Address F J 280, Tribune.
MUST SELL AT ONCE.
Will take loss on my beaut. special built oct.-front brk. bung.; best of everything; H. W. ht.; elec. refrigeration; many other features; near playground, school and excellent transportation; will sell at a low figure, on easy terms, or accept well located clear vacant in trade. For location, call Monday, Mr. Mason, Central 8270.

4328 N. WHIPPLE
8 room residence; 5 rooms, bath, sun-parlor, screened porch, 1st floor; 3 rooms and bath on 2nd; newly decorated, furnace heat, metal weather stripping on all windows and doors; 2-car garage. Price $9,500. By owner.
5323 GEORGE-ST.

¼ blk. E. Long-av., 1 blk. N. Diversey. Just completed—open for inspection today. beaut. oct. front brk. and stl. bung., 62 ft. long; 6 lge. rms.; h. w. ht.; 12 in. walls; cast glass windows, 5 large rooms and glazed sleeping porch. Pensacola 7311.
$6,500—$350 CASH.
New brick home; 5 nice rms.; large porches; tile bath; delightful interior; modern heating plant; garage; lot 30x125; to inspect; monthly $55, including all interest.
MEHARG & SON, 6307 IRVING PK.
NEVER BEFORE
5 rooms, $8,250; 6 rooms, $8,750; $500 cash, bal. mo.; large, new brick home, oak floors; steel construction; h. w. ht.; cork trim. 6417 Irving Park-blvd. Pal.0196.

BUY FROM OWNER
Beautiful 5 rm. octagon Bungalow of higher type construction with latest comfort features. Owner, 5906 Newport-av.
ONLY $100 CASH.
New brick bungalows, 5 large rooms; furnace; small monthly payments; will take vacant as part payment. Apply 7134 Grand-av.
FOR SALE—2½ STORY FRAME HOUSE; 2 six and 1 four rms.; concrete foundation; house newly painted; income $100 a month; price $8,000; real bargain; good mortgage. It will pay you to see it. 4638 Kelso-av., near Elston-av.
OWNER
wants to sell 5 room frame, modern ev'y respect; all street improvements; price $6,000; small cash down, balance monthly. Address F J 280, Tribune.
MUST SELL AT ONCE.
Will take loss on my beaut. special built oct.-front brk. bung.; best of everything; H. W. ht.; elec. refrigeration; many other unusual features; near playground, school and excellent transportation; will sell at a low figure, on easy terms, or accept well located clear vacant in trade. For location, call Monday, Mr. Mason, Central 8270.

4328 N. WHIPPLE
8 room residence; 5 rooms, bath, sun-parlor, screened porch, 1st floor; 3 rooms and bath on 2nd; newly decorated, furnace heat, metal weather stripping on all windows and doors; 2-car garage. Price $9,500. By owner.
5323 GEORGE-ST.

¼ blk. E. Long-av., 1 blk. N. Diversey. Just completed—open for inspection today. beaut. oct. front brk. and stl. bung., 62 ft. long; 6 lge. rms.; h. w. ht.; 12 in. walls; cast glass windows, 5 large rooms and glazed sleeping porch. Pensacola 7311.
$6,500—$350 CASH.
New brick home; 5 nice rms.; large porches; tile bath; delightful interior; modern heating plant; garage; lot 30x125; to inspect; monthly $55, including all interest.
MEHARG & SON, 6307 IRVING PK.
NEVER BEFORE
5 rooms, $8,250; 6 rooms, $8,750; $500 cash, bal. mo.; large, new brick home, oak floors; steel construction; h. w. ht.; cork trim. 6417 Irving Park-blvd. Pal.0196.

BUY FROM OWNER
Beautiful 5 rm. octagon Bungalow of higher type construction with latest comfort features. Owner, 5906 Newport-av.
ONLY $100 CASH.
New brick bungalows, 5 large rooms; furnace; small monthly payments; will take vacant as part payment. Apply 7134 Grand-av.
FOR SALE—2½ STORY FRAME HOUSE; 2 six and 1 four rms.; concrete foundation; house newly painted; income $100 a month; price $8,000; real bargain; good mortgage. It will pay you to see it. 4638 Kelso-av., near Elston-av.
OWNER
wants to sell 5 room frame, modern ev'y respect; all street improvements; price $6,000; small cash down, balance monthly. Address F J 280, Tribune.
MUST SELL AT ONCE.
Will take loss on my beaut. special built oct.-front brk. bung.; best of everything; H. W. ht.; elec. refrigeration; many other unusual features; near playground, school and excellent transportation; will sell at a low figure, on easy terms, or accept well located clear vacant in trade. For location, call Monday, Mr. Mason, Central 8270.

4328 N. WHIPPLE
8 room residence; 5 rooms, bath, sun-parlor, screened porch, 1st floor; 3 rooms and bath on 2nd; newly decorated, furnace heat, metal weather stripping on all windows and doors; 2-car garage. Price $9,500. By owner.
5323 GEORGE-ST.

¼ blk. E. Long-av., 1 blk. N. Diversey. Just completed—open for inspection today. beaut. oct. front brk. and stl. bung., 62 ft. long; 6 lge. rms.; h. w. ht.; 12 in. walls; cast glass windows, 5 large rooms and glazed sleeping porch. Pensacola 7311.
$6,500—$350 CASH.
New brick home; 5 nice rms.; large porches; tile bath; delightful interior; modern heating plant; garage; lot 30x125; to inspect; monthly $55, including all interest.
MEHARG & SON, 6307 IRVING PK.
NEVER BEFORE
5 rooms, $8,250; 6 rooms, $8,750; $500 cash, bal. mo.; large, new brick home, oak floors; steel construction; h. w. ht.; cork trim. 6417 Irving Park-blvd. Pal.0196.

BUY FROM OWNER
Beautiful 5 rm. octagon Bungalow of higher type construction with latest comfort features. Owner, 5906 Newport-av.
ONLY $100 CASH.
New brick bungalows, 5 large rooms; furnace; small monthly payments; will take vacant as part payment. Apply 7134 Grand-av.
FOR SALE—2½ STORY FRAME HOUSE; 2 six and 1 four rms.; concrete foundation; house newly painted; income $100 a month; price $8,000; real bargain; good mortgage. It will pay you to see it. 4638 Kelso-av., near Elston-av.

REAL ESTATE FOR SALE.
VACANT—SOUTH SIDE.

BARGAIN.
OWNER WILL SACRIFICE.
Honore-st., north of 81st, 91 feet. Winchester, alley cor., S. of 79th, 82 feet. Lincoln-st., alley cor., N. of 87th, 100 ft. Wood-st., alley cor., S. of 87th, 35 feet. Also several other lots in this district.
WADE F. McNAMARA,
Beverly 9401. Randolph 0013.

SALE COMPELLING PRICE.
Owner says we must sell and has reduced price to a figure we don't dare advertise. On 125x161 foot "commercial" frontage on MICHIGAN-BLVD N. of 43d-st.
QUINLAN & TYSON, Inc.
40 N. Dearborn-st. [Booth] Cent. 0227.

FOR SALE—WILL SELL MY CHOICE 30X125 ft. lot on paved street, Prairie-av., nr. 107th-st., close to Ill. Cent. [28 minutes to loop] and Cottage Grove cars. 2 blocks Michigan-av. shopping center; soundly worth $2,400; will sell for $1,800, one-half cash, balance terms. Phone Dorchester 9509, or address E O 523, Tribune.

FOR SALE — FORD CALUMET HIGHlands; 40x125; on Buffalo-av.; about 300 ft. no. of 154th State highway; ½ block from High school; special taxes paid to date; deed and guaranteed policy; costs $1,200; quick sale price, $600. Phone Central 0227. Mr. Burley.

FOR SALE—CHOICE CORNER ON JEFfery-av., north of 79th-st.; 118x132; ripe for bldg. Owner will sacrifice for quick sale.
FRANK H. LANG & SON,
1516 E. 67TH-ST. MIDWAY 6000.

FOR SALE—OR TRADE—N. E. COR. 87TH-st. and East End-av.; size 52.0x125, clear bus. vacant, well located; price $25,000, or trade for stores in a good loc. Subject to 1st mtg. only. Owner, S. Binder, 5311 S. Justine-st. Republic 8142.

FOR SALE—150X125, 90TH AND PAXTON. Will divide into 30 ft. parcels. Small down payment, balance monthly. Fast developing. Well located.
J. L. HESS.
2257 E. 71st. Midway 0050.

FOR SALE—GET OUR LIST CHOICE VAcant Jackson Park Highlands. Good time to buy.
GEO. C. BOUR & CO.,
2010 E. 71st-st. Mid. 0877.

FOR SALE — N. E. CORNER 82D AND Hermitage-av., 80x125; will sacrifice for quick sale.
E. E. BALDWIN AGENCY & LOAN CORP.,
3450 Indiana-av. Douglas 1220.
VACANT 60X150 FT.
For Sale—Vacant property on Ellis-av., near 39th-st., ripe for improvement; terms. Call Drexel 1146, trust department.

FOR SALE—I AM OFFERING MY 100X235 foot lot on Drexel-blvd. near 50th-st. at a very reasonable price; will make reasonable terms. Address A H 199, Tribune.

FOR SALE—WESTERN-AV., NR. 62D-ST., opp. Sears-Roebuck new retail store; 50, 50, or 100 ft. Ripe for improvement. Low price. Randolph 1828.

FOR SALE—NORTHEAST CORNER 76TH-st. and Wood-av.; 50x175 ft.; $150 per ft.; also Southwest cor. 85th and Dante-av., 58x125 ft., $125 per ft. Midway 0357.

FOR SALE—7730 SOUTH SHORE-DR., 52½x190; terms. Mr. Parker.
H. O. Stone & Co., 6 N. Clark-st. Fra. 5600.

FOR SALE—WILL SELL 2 LOTS, 50X125 ft., Michigan-av., bet 97th-98th-st. Address P 272, Tribune.

FOR SALE—2 LOTS, CHEAP; NEAR 69TH and Springfield-av. and 58th and Menard-av. Fairfax 3473.

FOR SALE OR LEASE—CHOICE CORNER, Monroe gas and oil station. Owner, Monroe 2104.

FOR SALE—VACANT LOT, N. W. CORner 98th and Calumet; 60x125. Inquire 2150 S. Kedzie-av.

FOR SALE—3 BUSINESS LOTS, 97TH AND Harvard. Longbeach 2100. Room 215.

FOR SALE—3 ADJ. LOTS, 50x125 EACH, $123 Wentworth-av. Owner, Radcliffe 4828.

FOR SALE—75X160, ON STATE-ST. NEAR 79th; owner. Address N 420, Tribune.

VACANT—SOUTHWEST SIDE.
BARGAIN HUNTERS.
1 own 20 vacant lots, including 3 corners, nr. Crawford and 59th; must raise some money; will sell any one of them at 50 cents on the dollar; if you have $200 or $2,000 answer this ad now for the best buy in town; lots must be sold at once; this is your chance to make money quickly. Address C N 456, Tribune.

EXCELLENT INVESTMENT.
East side of Western-av., 200 ft. north of 63d-st.; 100 ft. deep; under Blue Book value. Address F P 564, Tribune.
CICERO AND 123D.
100x127. Price, $4,950. Cash $1,500.
PHONE VIRGINIA 0770.

FOR SALE—CICERO-AV. CORNER, GOOD for gas station or barbecue stand. Don't need a permit. $2,000 will handle. For more information see Owner at 6220 Archer-av.

FOR SALE—BEAT THIS, 50X125, KEDzie-av. near 63d; price $1,500, or best offer Sarinaw 3988.

FOR SALE—LOT 30X125; NEAR 63D AND Cicero; all improvements in; price $900. Address A D 12, Tribune.

FOR SALE—25 FT. ON HARLEM-AV. BEtween Archer-av. and 56th-st. Call owner after 8 p. m., Laflin 7178.

VACANT—NORTH SIDE.
APARTMENT LOTS.
Rogers Park, 2 blocks from L station; $2,250; $1,400 cash.
60 ft. apartment corner; near L; $6,600; part cash.
Excellent 50 ft. business corner; fine section; $50 per ft. Under market value; owner must have cash. Rogers Park 3121.

FOR SALE OR TRADE.
6139 KENMORE-AV. 50X150.
First mortgage $25,500. 6%. straight; equity $17,000.
4048 KENMORE-AV. 50X125.
First mortgage $12,000. 6%. straight; equity $14,000. What have you to offer for the above equities?
HENRY REICHARD, 2847 N. Clark-st.

DEVON-AV.
N. W. cor. Devon-Richmond, 58x125.
N. W. cor. Devon-Sacramento, 58x125.
Devon, near California, 50x125.
Devon, near Francisco, 50x125.
F. J. GRADY & CO., 4846 Lincoln-av.

FOR SALE—MUST SELL OR EXCH., S. E. COR. Albion-Fairfield, 50 ft. on Calif. betw. Albion-Arthur; 30 ft. on Calif. betw. Glenlake-Arthur; 54 ft. S. on Fairfield to Calif.; 30 ft. lots, N. W. cor. Albion-Sacramento. Whi. 4253.
DEVON-AV.
57 ft. cor., nr. California-av., $3,000.
50 ft., nr. California-av., $2,700.
R. U. SWANSON.
2901 Devon. Briargate 2447.

FOR SALE—A BARGAIN. BEST BUY ON Devon-av. A corner, ripe for immediate development; quick sale, $45,000; worth $50,000; double your money in 2 years. Address Q G 600, Tribune.

FOR SALE-N. SIDE VAC.
For Sale—S. W. cor. Prati-Maplewood-av. 126x117, all imp. in-paid; $30,000, terms. J. J. Downey Co., 40 N. Dearborn.

BUILDER'S ATTENTION.
50x174 ft. $300 a ft. for a quick sale; good trans. to WESTLAKE & CO., Rogers Park 1594.

KENMORE BARGAIN.
North of Thorndale, 50x150; choicest location for builder. Only $750 per foot. PAUL STEINBERCHER & CO. Central 6250.

California-av. Lot, 5800 N.
Must sell at once; price $3,000; 1st mtge. $1,500. Central 9327.

FOR SALE—45X125 FT. IN BEAUT. DISTRICT, overlooking large park; bargain, $1,500; terms. Address D S 503, Tribune.

FOR SALE—50 FT. BUSINESS CORNER, suitable for oil station; only $5,500; time. Address E M 465, Tribune.

FOR SALE—80X125, SACRAMENTO NEAR Granville, east fr. Vol. 32; mtg. $2,500, due 3 yrs.; price $5,700. Sheldrake 9634.

FOR SALE—FOR CASH OR GOOD 1ST MTG. bonds Sheridan-rd. frontage at less than blue book. Address E A 503, Tribune.

FOR SALE—WILL SACRIFICE 50-FT. B'DS. corner on California-av., near Devon for $8,000. Address E N 525, Tribune.

FOR SALE—25 FT. DI'TON-AV.; E. of Leavitt; owner. Sheldrake 7747.

FOR SALE—$4,750. 4 LOTS, GREENLEAF nr. Francisco. Owner, Ravenswood 8334.

VACANT—NORTHWEST SIDE.
Lot 50X125—Residential.
In Edgebrook Manor; all improvements; fine location; reasonable price. Call Palisade 6243.

DEVON and CICERO,
Double section corner, also my 50 ft. inside. Wonderful future. Sacrifice for quick deal. Address G A 380, Tribune.

FOR SALE—BUSINESS CORNER, 120X130 ft., n. e. cor. Belmont and Mobile, 6300 west; all improvements in and paid; ready to build; a real barg. State 6140. Mr. Russis.

FOR SALE—BEAUTIFUL 30X125 FT. LOT, Edgewood Forest Preserve, near Edgebrook Golf Course, ¼ block from bus. 6157 Mc-Clellan-av. Kildare 1080.

FOR SALE—45x125 FT. IN BEAUT. DISTRICT, overlooking large park; bargain; $1,500; terms. Address S E 74, Tribune.

FOR SALE—HAVE VACANT COR. N. W. and plans for 36 flats; will let to builder on second mtg. plan. Address F 438, Tribune.

FOR SALE—LARGE 100 FT. LOT NEAR North-av. Only $1,000; take $100 cash, $10 a mo. Address F J 277, Tribune.

FOR SALE—75 FT. ON PETERSON-AV. near Elston; owner, LAWRENCE MILLS, 160 N. La Salle-st. Central 1502.

FOR SALE—MY LOT NEAR BELMONT-AV. for $800; must have $200 cash, balance 3 years. Address D S 502, Tribune.

FOR SALE—LOTS; GOOD TRANS.; 6800 W. Montrose-av. E. Olsen, R. 1, Box 235C, Norwood Park, Ill.

FOR SALE—75 FT. VAC. LOT ON WESTern-av. near Thorndale; for $4,500. Telephone Whitehall 5142, Apt. 317.

FOR SALE—OR EXCH. EQUITY VACANT; 5 r. v. lots. Address B N 470, Tribune.

FOR SALE—50 FT. ON NORTH-AV., NR. Harlem-av. Phone Mansfield 2831.

FOR SALE—N. E. CORNER BELMONT-78th, 58x100; $150 ft. 2108 N. Kildare.

REAL ESTATE FOR SALE.
VACANT—NORTHWEST SIDE.

ATTENTION!
INVESTORS, BUILDERS, BROKERS.
The following well located pieces of North West Side vacant will be sold before Saturday, June 22, if you are interested in making a quick profit call us Monday. Each piece is well located and ready for building.
S. W. cor. Austin and Slocum, 125x264 [9 lots]; 2½ blocks s. of the end of Lawrence car line.
N. W. cor. Narragansett and Roscoe, 124x125 [zoned for business]; a corning corner.
30 ft. Narragansett between Wellington and George.
N. W. cor. Roscoe and Major, 28x125.
50 ft. Narragansett between School and Wellington; west front, zoned for business.
S. W. cor. Roscoe and Melvina, 58x125.
60 ft., Narragansett, between Wellington and George.
Each piece will be sold during the week at a bargain. Get busy. Terms if desired.
R. J. C. JOHNSON OR L. M. HEALY,
111 W. Washington-st. State 2210.

QUICK BUSINESS SITE
$400 handles an unusual opportunity; most important centrally located property; booming suburb; 30 minutes to loop on C. & N. W.; also highway center. Address T Y 238, Tribune.

FOR SALE—CLEAR VAC. N. W. SIDE.
50x125 cor. Ideal for stores and apts. 75x125 cor. Fine factory or gas. site. 75x125. Theater, store and apartment site. 100x125. Excellent for theater, stores and flats; what have you to exch. See Roe Realty & Mortgage Co., 3115 Logan-blvd.

IT'S WORTH $20,000.
Will sell for $9,000, quick sale, section line business corner, 103x117, on main highway. Location for barbecue and oil station; no brokers wanted. Address H Y 546, Tribune.

FOR SALE — HUMBOLDT-BLVD., NEAR Palmer-sq.; 83x165; 10 room brick; old improvement; priced right; owner leaving for California; ideal for apt. hotel.
LOGAN SQ. BOND & REALTY CO.,
2559 Milwaukee-av. Belmont 3211.

FOR SALE—NORTH-AV., NR. HARLEM-AV. city side; must sac. for quick sale 60x150 ft. desirable bus. location. Owner, C Laffert, Berwyn 2988.

VACANT—WEST SIDE.
BUILDERS ATTENTION.
Very ideal apt. site. The N. E. corner of Monroe and Spaulding-avs., in the heart of the Garfield Park district. Will sell at a sacrifice. 3258 W. Monroe-st.

4400 BLOCK HADDON-AV.
North side Haddon-av.; entire blk., Kostner to Kilbourn. 60x125. Will divide; streets paved. G. Kehl Sons, Bruns. 1580.

FOR SALE—OR LEASE—S. E. COR. HALsted-Washington; 153x191. Kenny Bros., 740 Washington.

FOR SALE—LOT, 45X120, FACING DOUGlas Park; ready to build. 1411 California-blvd. Call Haymarket 3180.

REAL ESTATE—MFG. PROPERTY.
FOR SALE OR LEASE—400,000 SQ. FT. factory on switch; track in Chicago district; mill constructed, sprinklered buildings; fine light; high pressure boilers; large dry kilns; will divide in units of 100,000 sq. ft. or more; suitable for woodworking, warehouse, aircraft, radio, etc.; flat Chicago freight rates applicable. An opportunity to secure a splendid plant on exceptionally attractive basis. For full particulars apply to
STEGER PIANO COMPANY,
Steger Bldg., 28 E. Jackson-blvd.

FACTORY FOR SALE.
Unusual value; 50,000 sq. ft. R. R. siding; bldg. 1 story Monitor type; A-1 cond. with basement; 2 acres vacant; located Janesville, Wis. Pop. 30,000; 80 miles from Chicago on C. M. St. P. & P. R. R.; ideal for Pabst, etc., 100 mi. from Chicago. Responsible buyer given full co-op. and financing. If time changing of summer's. Write S. H. Weinberg, 127 N. Dearborn-st., Chicago.

STATE MFG. DISTRICT.
80th and State-sts. to Indiana-av., 25,000 to 300,000 sq. ft. Attractively priced; Belt R. R. L. c. l. service; on car line and fully paved streets; good labor market; will help finance buildings. Full comm. to brokers.
Chandler & Montague, Sales Reps.,
1355 1st Nat. Bank Bldg. Rand. 1828.

900,000 SQ. FEET.
All or part, 50c foot; near 12th-st.; only 7 miles from Loop; B. & O. C. T. and Belt R. R. switch; paved alley; L. I. transportation; low taxes; good labor market; in the center of 40 modern plants; buildings financed.
CHANDLER & MONTAGUE, Rand. 1828.
1355 1st Natl. Bank Bldg., Rand. 1828.

FOR SALE—INDUSTRIAL VACANT.
75x100 ft. at 643 N. Kedzie-av. Will build. 100x350 ft. at Irving Park-blvd.; zoned mfg. 180x200, cor. on 22d-st.; C. B. & Q. switch. 150x300 on Lincoln-av.; C. & N. W. switch.
ALEX E. WYATT, Industrial Engineer,
10 S. La Salle-st. Randolph 1551.

FOR SALE — 17 ACRES AT 39TH-ST. (Pershing-road) and Wentworth-av.; faces 2 car lines; out of town owner desires to sell this exceptional tract at much reduced price; present ground & lease carry property.
CHANDLER & MONTAGUE, Rand. 1828.
1355 1st Nat. Bank Bldg.

FOR SALE—$15,000 BUYS 1 STORY BRK. 30,000 sq. ft. factory in Brazil, Ind.; 7 acres, strictly modern, all daylight; suitable any type mfg.; plenty labor, 30c hr. Easy terms. FANTUS FACTORY LOCATING SERVICE, 139 N. Clark-st. Central 4018.

FOR SALE OR RENT.
4 story factory building, all modern improvements, light on 4 sides, 44,000 square feet; good transportation; immediate possession. Brunswick 0300.

FOR SALE OR RENT—1837-9 GRAND-AV., 5,500 sq. ft., 1 sty. and mezz., brk. mfg. bldg., 2 trucks, 2 elec. hoists; 2 cars.
336-8 W. 47th, corner Shields, 5,000 sq. ft., 2 sty., additional vacant, immed. occupancy. G. Kehl Sons, Brunswick 1580.

BUILDINGS FOR SALE.
13,300 sq. ft.: mod. 1 sty., N. W.-sd. land. 20,000 sq. ft.: 2 sty. brk.; S. sd. land. 21,000 sq. ft.: 2 sty. brk.; S.; lt. 4 sides.
CHANDLER & MONTAGUE, Rand. 1828.

FOR SALE—WEST SIDE—LOT 50x125 ft.; 1 sty. bldg., 75x225 ft.; high ceiling. Monitor roof; 10 ton crane, wagon bed level for loading offices, vaults, etc.
PAUL C. LOEBER & CO. Ph. Frank. 0756.

FOR SALE—CLEARING MFG. DIST. 140X 128, vacant. Will sacrifice for $2,500 for quick sale.
FIRST REALTY CO. [Mr. Watkins].
56 W. Washington-st. Cent. 4151.

FOR SALE—MODERN CONCRETE BLDG., ON Clark-st. a short distance 4 of loop cont. 86,000 sq. ft.; daylight 4 sides; sprinkled. Most accessible location to all freight stations in city. Rand. 2311.

FOR SALE—WILL SACRIFICE BLDG. DAMaged by fire, suitable for manufacturing; 15,000 sq. ft.; 8 minutes from loop; or will remodel to suit tenants on rental basis. Address G 54, Tribune.

FOR SALE—5-STY. MILL, SPRKLD. BLDG. 80,000 sq. ft. on car line; close in N. W. Fine light; 2 elev. ofcs; attractive price and terms. Address B S 232, Tribune.

FOR SALE—DAYLIGHT FACTORY BUILDing with high basement; 7,000 sq. ft.; excellent buy for $10,000; our reasonmoving to larger quarters. 1910 S. Kedzie.

1 STORY BRICK FACTORY.
5,000 sq. ft.; bargain; N. W. on car line; good terms. Address F A 475, Tribune.

FOR SALE—WEST SIDE FOR 3 STORY bldg., 35,000 sq. ft.; lt. 4 sides, elevs.; bty. plt.; bargain for quick sale.
HART & WHERTON, State 8270.

FOR SALE—1 STY. BLDG. 150,000 SQ. FT., modern, sprkld., private sw. trk., additional vacant; will sell at half value.
HART & WHERTON, State 8270.

FOR SALE—DAYLIGHT 1 STY. BLDG., 21,000 sq. ft., car body level, switch track. (Pershing-road) and Wentworth-av.; faces 2 car lines; out of town owner desires to sell this exceptional tract at much reduced price; present ground & lease carry property.
CHANDLER & MONTAGUE, Rand. 1828.
1355 1st Nat. Bank Bldg.

FOR SALE—$15,000 BUYS 1 STORY BRK. 30,000 sq. ft. factory in Brazil, Ind.; 7 acres, strictly modern, all daylight; suitable any type mfg.; plenty labor, 30c hr. Easy terms. FANTUS FACTORY LOCATING SERVICE, 139 N. Clark-st. Central 4018.

FOR SALE OR RENT.
4 story factory building, all modern improvements, light on 4 sides, 44,000 square feet; good transportation; immediate possession. Brunswick 0300.

FOR SALE OR RENT—1837-9 GRAND-AV., 5,500 sq. ft., 1 sty. and mezz., brk. mfg. bldg., 2 trucks, 2 elec. hoists; 2 cars.
336-8 W. 47th, corner Shields, 5,000 sq. ft., 2 sty., additional vacant, immed. occupancy. G. Kehl Sons, Brunswick 1580.

BUILDINGS FOR SALE.
13,300 sq. ft.: mod. 1 sty., N. W.-sd. land. 20,000 sq. ft.: 2 sty. brk.; S. sd. land. 21,000 sq. ft.: 2 sty. brk.; S.; lt. 4 sides.
CHANDLER & MONTAGUE, Rand. 1828.

FOR SALE—WEST SIDE—LOT 50x125 ft.; 1 sty. bldg., 75x225 ft.; high ceiling. Monitor roof; 10 ton crane, wagon bed level for loading offices, vaults, etc.
PAUL C. LOEBER & CO. Ph. Frank. 0756.

FOR SALE—CLEARING MFG. DIST. 140X 128, vacant. Will sacrifice for $2,500 for quick sale.
FIRST REALTY CO. [Mr. Watkins].
56 W. Washington-st. Cent. 4151.

FOR SALE—MODERN CONCRETE BLDG., ON Clark-st. a short distance 4 of loop cont. 86,000 sq. ft.; daylight 4 sides; sprinkled. Most accessible location to all freight stations in city. Rand. 2311.

FOR SALE—WILL SACRIFICE BLDG. DAMaged by fire, suitable for manufacturing; 15,000 sq. ft.; 8 minutes from loop; or will remodel to suit tenants on rental basis. Address G 54, Tribune.

FOR SALE—5-STY. MILL, SPRKLD. BLDG. 80,000 sq. ft. on car line; close in N. W. Fine light; 2 elev. ofcs; attractive price and terms. Address B S 232, Tribune.

FOR SALE—DAYLIGHT FACTORY BUILDing with high basement; 7,000 sq. ft.; excellent buy for $10,000; our reasonmoving to larger quarters. 1910 S. Kedzie.

1 STORY BRICK FACTORY.
5,000 sq. ft.; bargain; N. W. on car line; good terms. Address F A 475, Tribune.

FOR SALE—WEST SIDE FOR 3 STORY bldg., 35,000 sq. ft.; lt. 4 sides, elevs.; bty. plt.; bargain for quick sale.
HART & WHERTON, State 8270.

FOR SALE—1 STY. BLDG. 150,000 SQ. FT., modern, sprkld., private sw. trk., additional vacant; will sell at half value.
HART & WHERTON, State 8270.

FOR SALE—DAYLIGHT 1 STY. BLDG., 21,000 sq. ft., car body level, switch track. (Pershing-road) and Wentworth-av.; faces 2 car lines; out of town owner desires to sell this exceptional tract at much reduced price; present ground & lease carry property.
CHANDLER & MONTAGUE, Rand. 1828.
1355 1st Nat. Bank Bldg.

FOR SALE—BARG. FIREPROOF 37,500 SQ. ft. bldg., lot 125x100; sprink.; hvy. fr. load; near W. S. $70,000 tms. Cent. 4026.

FOR SALE—NEW 1 STY. BLDG., 50x100; special low price for quick sale.
E. N. DUERLEIN & CO. Franklin 4860.

FOR SALE—1 STY. FACTORY, 50X100, close in North Side; bargain.
BARRY & DOYLE. STATE 8122.

FOR SALE OR RENT—NEW 1 STY. FACtory, 50x100. 4250 W. Chicago-av.
BARRY & DOYLE.

FOR SALE—MODERN 1 STY. BLDG. 50X126, on Lake-st.; low price, easy terms.
E. N. DUERLEIN & CO. Franklin 4860.

FOR SALE OR RENT—2 STORES, S. E. cor. Harrison-Aberdeen, 1 mile from loop; size for 1, 18 ft. by 52x125. Jun. 3470.

FOR SALE OR RENT—MFG. DAYLIGHT track property, s. s.; can sell yours. IM. Cormick, WOODRICH BROS., Plaza 1200.

FOR SALE—FACTORY BLDG., 33X43; LOT 50x123; suit. light or hvy. use. $1044. 4913 S. Campbell. Bargain. Englewood 6797.

FOR SALE—NEW 2 STY. BLDG., 9,000 sq. ft., S. side of Lake-st., near Ogden-av. $30,000. DUERLEIN & CO., Franklin 4860.

FOR SALE—FIREPROOF SPRINK. BLDG., 121,000 sq. ft.; car switch; South Side. CALLISTUS S. ENNIS & CO., 35 E. Wacker

FOR SALE—LAND, 585X371; SWITCH track; one story bldg. on part; fine location. Address G A 356, Tribune.

FOR SALE OR RENT—NEW 1 STORY, 7,500 sq. ft.; oil burner, 4209 W. Lake-st.

REAL ESTATE—DOCK PROPERTY
FOR SALE OR TRADE DOCK PROPERTY located in St. Joseph, Mich.; suitable for ocean shipping or manufacturing site. Depth of water 20 feet. Address A. S. Lindenfeld, Benton Harbor, Mich.

REAL ESTATE—OAK PK., AUSTIN.
BELOW COST
New brick veneer residence with 4 bedrooms and 2 tile baths on 2d floor and extra lavatory on the 1st; canvas walls throughout, real fireplace in living room; Friedlaire; every modern feature; 2 car garage with tile roof to match house. Lot 50x160; fully landscaped. This building WAS BUILT TO SELL FOR $30,000, but due to a change in my business I MUST SELL, so I am pricing this building
BELOW COST AT $23,650.
ATTRACTIVE TERMS CAN BE ARRANGED. You can buy this property and RESELL AT A GOOD PROFIT.
Building located at 1037 N. Elmwood-av.
R. W. BRAMBERG, OWNER AND BUILDER.
5816 W. North-av. Merr. 3910 or 7120.

W. H. WRIGHT & CO.
"Tudor" Home of BRICK MARBLE and STONE. Exquisite decorations. All automatic conveniences. A "palace" for only $28,500.
TRY "WRIGHT" SERVICE.
NOTE FEATURES for this price. Excellent 6 rm. [3 chambers] Oak Pk. home with SUN PARLOR and SLEEPING PORCH. Landscaped CORNER LOT with 2 CAR GARAGE. Near L. Price only $10,500.
TRY "WRIGHT" SERVICE.
NEW 12/FLAT BLDG. [3-4 rms.]. In-a-dor beds. A BARGAIN at $70,000 [on CORNER increasing in value]. Clear to 1st mtge of $50,000. Will TRADE.
AUSTIN, 5613 Lake. Austin 0681.
OAK PK., 129 Wisconsin. Village 5400.

NEW RESIDENCES AT
901 CIRCLE-AV.
935 S. HARLEM-AV.
937 S. HARLEM-AV.
Brand new 6 rm. houses, with sun parlor and slp. porch; facing a park and just 2 short blks. to L station. Price $10,500 or $11,500. See builder on premises Sunday or call T. A. HOLM & CO., 905 S. Oak Park-av. Austin 7785. Euclid 0864.

22 APT. BUILDING.
One year old, electric refrigeration, shrs., pedestal plumbing, crystal fixtures, Craftex living rooms; fine Austin location; income $20,000; price $137,000; $20,000 down; $85,000 first mortgage; 2d mortgage taken back; no prepayments until 1st becomes due, 6%; by owner, leaving city. Address O 261, Tribune.

ONLY $1,500 CASH
buys this new 8 room brick residence in choice North Oak Park location; large living, dining, and breakfast rooms; tile roof, tile walls in kitchen and bath; lavatory on first floor; high grade decorating and lighting fixtures; 4 large bedrooms; most value in North Oak Park for the money. Owner, 1223 N. Euclid-av., or call Austin 4262 — Sunday.

5 BEDROOM HOUSE.
Finest North Oak Park location; attractive new bldg. just finished; brick veneered clay tile roof; 2 car garage to match; 2½ baths, tiled kitchen, Frigidaire, canvased walls and ceilings, walnut doors and trim, copper gutters and screens, Price, $32,500. Open today, 2 to 6:30.
1022 WOODBINE-AV.

Compare This for Value.
1184 S. Ridgeland-av. 6 rm. residence, sun parlor and sleeping porch; 2 car garage. Open for inspection. McConachie, Home Builder.

PHONE FOREST 2408.

FOR SALE—HIGH CLASS 7 RM. BRICK bung.; 4 large bedrms.; and slp. pch.; spacious sun parlor; also glazed pch.; 2 baths; h. w. ht.; oil burner; elec. refrig.; choice West Austin cor. lot, 2 car brk. gar. Nr. good transp.; must close estate, worth $20,000, but offered at $16,000; terms. Address C 87, Tribune.

MRS. R. C. DAVIS.

YARYAN HEATED HOME; large liv. rm., flepl. sunny dining rm., library, 4 bedrms. Tile BATH AND SHOWER. 2½ large rms. Roof bath [Austin 6706]. Austin 5735. 2-car garage; $19,750.
401 South-blvd., O. Pk. Fue. 262. Man. 1317.

PRICE OUT
FROM $11,000 TO $8,250
on a nearly new 6 rm. residence; 2 car garage on Gunderson-av. in Oak Park; nr. L & R. R. Call at 9935 S. Oak Park-av. [Beverly Hills] 606. Austin 5735.

W. H. WRIGHT & CO.
"Tudor" Home of BRICK MARBLE and STONE. Exquisite decor

REAL ESTATE—SUBURBAN—N. W.

Miscellaneous.

ROSELLE.

For quick sale, a 3 acre well equipped chicken farm with 5 room bungalow, new; 200 chickens, on paved road near depot; electric light, gas and with lawn fruit and shade trees; terms; immediate possession. H. C. SCHMIDT, Roselle, Ill. Phone Roselle 82.

FOR SALE—A FEW BEAUTIFUL ROLLING, shaded acres and fractions, on electric line 40 minutes from Loop; boating, bathing, fishing; similar to Lake Forest; all improvements; will sacrifice one or more excellent tracts. S. C. SMITH, 4943 Kenmore-av., Longbeach 4234.

ROSELLE

Acre tracts, some heavy wooded; electricity and gas; near station; well located for chicken or fruit. Payments as low as $4 per week. R. B. Schmidt, Roselle, Ill. Phone Roselle 83.

FOR SALE—HEART OF ELGIN, 20 acres, 2 room bungalow, chicken house, garage; price $1,200 to $1,500; $300 cash, clear; ripe for quick sale. GEORGE W. STEWART CO., INC. 64 LA SALLE-ST., SUITE 1310. CENTRAL 0427. DEAR. 8198.

$125 Down, $7 a Month

will buy my 50x150 highly restricted lot; improvements in and paid for. Address F J 279, Tribune.

REAL ESTATE—SUBURBAN—WEST

Berwyn.

LAST WORD BUNGALOWS.

COR. CLINTON-AV. AND 18TH-ST.

On $3,500 lots: beaut. color schemes; steel sash; oak floors; large living room; fireplace; bath; chl. sink; linoleum kitch., cases, portables, copper screens, quarter sawed floors, fine trim; pretty walks; new features; other locations, $9,950 up. OPEN TODAY, EVES.

CASH OR TERMS.

LOT IN BERWYN.

30x124. All improvements; excellent location for residence at 35th and Winona. Phone Pensacola 6716.

5 ROOM BUNGALOW.

3 years old, hot water heat, 1633 S. Oakland-av, Berwyn, Ill. Phone Berwyn 2408.

FOR SALE—THIS CAN'T BE BEAT. MOST mod. new 6 rm. cor. brk. bung., Berwyn, H. R. ht., elec. refrig., every feature. Price, $11,900. S. E. corner 18th and Wisconsin. Owner today or Berwyn 1060.

22D AND HARLEM.

Business lot; 30 ft., $3,000; mtg. $1,450; bal. $1,450, ins. Hoffman Bros., Berwyn 1723.

FOR SALE—2 FLAT 5-5, 2 SEPARATE heating plants; large, airy rooms; modern; steel windows. Owner greatly sacrifices for $8,500; terms. $600 cash. $60 mo. 5627 W. Cummins & Bosey, Inc., 811 S. 5th-av., Maywood, Ill.

$300 DOWN, $60 MO.

5 rm. brick bungalow; high attic; close to L. modern. See Sunday, 2108 S. 8th-av. Maywood 2770.

FOR SALE—SPECIAL BARGAIN, 1424 S. 15th-av., new 5 r. br. bung., 40 ft. lot; elec. loc. near L. Open Sun 3 to 9 P. M.; easy payments. Don't miss this. HANSON.

FOR SALE—SACRIFICE 6 R. BRICK BUNgalow; only $700. 907 S. 10th, Maywood.

River Forest.

HOMES OF DISTINCTION

IN NORTH RIVER FOREST we have the perfect setting for three beautiful residences which are just completed there.

A beautiful Normandy English home $28,500.

A unique Italian villa, $29,500.

An English Country House of stone, $29,500.

We invite your most critical inspection. Here are some of the unusual appointments:

Gas vapor heat, recessed radiation, spacious clubrooms, natural fireplaces, colonial tile baths, tiled kitchens, incinerators, gas refrigeration, rolling screens, and many other features.

HOW TO REACH HOMES:

Any through street west to Harlem-av., north on Harlem to Greenfield-av., River Forest, west one block to Bonnie Brae. Representative on property, Incl. Sunday.

BUILT AND FOR SALE BY

Edmund F. Lindop & Co.

Realtors—Developers—Builders.

212 Wisconsin-av., Oak Park.

Columbus 6575.

RIVER FOREST HOME.

High grade; 8 large rooms, maid's room and bathroom on 1st floor; also brkfst. room and screened porch; 4 large bedrooms and 2 baths on 2d floor; large ballroom and beautiful billiard room; electrical refrig.; 2 car garage; lot 70x186; ideal location; choice, $52,000; will consider smaller house in trade. Phone Forest 3114 or address F A 474, Tribune.

Riverside.

75X200 FT., BARGAIN.

Builder needs cash. If purchased this week will sell $8,500 corner for $5,800. Location southwest corner Des Plaines and Maplewood-av. Excellent site for flat, residence. Adjacent property in block improved with $25,000 to $50,000 homes. Phone owner, Columbus 2211.

FOR SALE—STATELY BRICK RESIDENCE. Fully insulated; slate roof; 3 master chambers; beaut. tiled bath; maid's quarters with bath; 2 car attached garage, in highly restricted section. Price $25,000; $5,000 cash. Bal. to suit.

HENRY A. MILLER, Realtor.

Main off. N. Riv. depot. Ph. Riv. 5656.

FOR SALE—NEW 6 RM. BRK. HSE.; $1,000 cash, bal. to suit. Grace, 117 N. Hollywood sta., C. B. & Q. Phone, Res. Prsp. 1511.

BRICK BUNGALOW.

Most beautiful 5 rm. bungalow in Riverside. 338 Northwood-rd. 1424 S.

FOR SALE—4 RM. SHINGLE BUNGALOW, all improvements. 140 Burlington-rd., Riverside.

FOR SALE—MUST SACRIFICE MY BEAUtiful 6 room house. For information call Nevada 8880.

FOR SALE—7 R. RES. ON BEAUT. 100X150 cor. nr. sta. and Long Common-road; 3 s. pchs.; Calif. Owner sac. $15,800.Red.0027

Villa Park.

R. R. STATION LOCATION.

Choice business lot, 50x125, opp. Aurora-Elgin R. R., Ardmore sta.; all imps. in; ripe to build stores, flats; 84 suburban trains daily; 40 min. to Loop; terms to suit; $13,000; tms. Owner, H. W. ELMORE & CO., Ardmore-av. and Park-blvd., Villa Park, Ill.

Western Springs.

MOVE IN NOW..

See what $500 will buy at bargain prices. Anything you want in best location. We build and finance to order. See owner.

T. H. KRUMWIEDE & CO.,

612 W. Burlington-av., La Grange 730-731.

Wheaton.

IDEAL COUNTRY ESTATE.

70 acres, rolling; modern nine room home and garage; h. w. heat; elec. refriger. and range; also farmhouse, silo, barns, etc.; General-rd., west of Wheaton; Aurora-Elgin station property; 1 hour to city; ideal for country estate, suburban club or school. Owner, Mrs. C. J. Evrard, Randolph 6580.

$1,000 DOWN.

My beautiful English type home, 6 lge. rms., bedrm., 1st flr., fireplace, vacuum ht., thatched roof, oil burner, elec. refr.; 3 bths. C. & N. W. and C. A. & E. depots; 100 ft. frontage; all improvements in. Modern garage, trees and fruit trees. Must sell at once; $12,500. Will consider lot as part pay. Or quick action $3,000 cash required. J. F. Jones, 240 Hill-av., Glen Ellyn.

FOR SALE—BUSINESS LOT, 50X195; lge. ptty. pd.; $1,150; $30 or small car as 1st pmt. Owner, Address N 557, Tribune.

Hinsdale.

HOW CAN I

convince you that my 6 room modern is a bargain if you do not call and see it? CHINK OF DOUBT—ideal location, landscaped corner lot (100x300) that has taken years to accomplish, garden, fruit trees, berries established home section; large, in fact, roomier in every detail; $9,500 cash or terms for quick action, west. S. W. COR. MONROE AND ELMHURST STS.

FOR SALE—NEW BRICK HOME, LOCATED 3 blks. from depot in Clarendon Hills; immediate possession; large living room, fireplace, etc. Ideal home for young couple. $7,950; terms to suit.

H. C. SCHMIDT, Realtor,

Ph. 88 N. of Hins. depot. Ph. Hins. 56.

FOR SALE—NEW 7 RM. RESIDENCE, GAS heat, detached; vapor heat; 2 baths; 60 ft. lot, nr. school, car and Vine-sts.; close to station; bargain; terms; May rent to reliable party. Triangle 6035. Owner.

FOR SALE—$6500 EQUITY 7 RM. KELLA-Oval Enf. style lot 60x150; shade trees, fruit; 1 blk. from new school; payments $60 mo. 140 N. Adams, Ph. Hinsdale 1466.

FOR SALE—16 CHOICE LOTS IN S. W. Hinsdale. $4,000 cash or trade active listed home. Address N 426, Tribune.

FOR SALE—BEAUTIFUL NEW ENGLISH brick home, 8 r., 2 baths. See this at once; easy and Adams-sts. Phone 817.

FOR SALE—8 RM. HSE., CONV. LOC.; LG. lot; low pr. gd. sale. Ph. Hinsdale 1111-W.

La Grange.

ATTRACTIVE HOME.

8 stone-st.; 8 cheerful rms.; pr. brk. all stucco; roof; large scrd. porch; real fireplace; tiled bath and shower; all windows plate glass; awnings; mental w. strips; 78 ft. beautifully landscaped; 2 car gar.; unusual bargain at $13,000. D. C. O'Connor, 10 S. La Salle-st. Franklin 4465.

MOST UNUSUAL VALUE.

New English style 6 room home, sunroom, fireplace, bookcases, cupboard, kitchen, breakfast room, tile bath, shower; fine sound location; garage; $13,000; terms.

J. F. D. COSSITT & CO.

La Grange 3580.

FOR SALE — BECAUSE OF ILLNESS. charming home on one of choicest cor. in La Grange; 8 bright, sunny rs.; wonderful 106 ft. lot; sacrifice $16,500 for quick sale, actually worth several thousand more; only a very rare opp. to get such a home. Address P. O. Box 687, La Grange, Ill.

FOR SALE—MODERN WELL BUILT 7 R. home in best residential section. Sun and shade. 2 car garage. Very reasonable. Call Central 0227, or La Grange 734 today.

REAL ESTATE—SUBURBAN—WEST

La Grange.

LA GRANGE, ILL.

Dutch Colonial Kellastone

6 rooms and bath; 2 car garage. Every modern convenience; well-kept garden. Owner moving East.

Small Dn. Pay., Bal. $90 Mo.

Call La Grange 2522.

REAL BARGAINS.

Construction-wise people will appreciate good taste, modern constr. and sound finance in 3 homes and garages just completed in Edgewood Park; the owner invites your inspection and appraisal; countless features.

HOW TO REACH HOMES:

OPEN FOR INSPECTION.

MODEL NEW 6 R. BR. SPANISH HOME. 314 N. Edgewood-av. La Grange 4872.

FOR SALE—FOR LOCATION AND PRICE SEE GORDON H. MANN, 6 S. Fifth-av. (Mannheim-rd.), La G. 688.

Lombard.

FOR SALE—SAVE $1,500; I MUST HAVE money and will sacrifice my new 4 room bungalow on lot 50x182; good location; 000 cash required; no trades. Address E N 537, Tribune.

Maywood.

SENSATIONAL VALUES.

on our beautiful Spanish, Colonial and English residences, including water heat, electric refrigeration, garage; fold-away breakfast nook; linoleum on kitchen floor, oak trim, extra electric base in bath, decorative plaster, cove ceilings, artistic brick. Insulated throughout.

SPECIAL ASSESSMENTS PAID.

ONLY $9,750.

EASY TERMS AND CONV. MO. PYMTS.

TO RESPONSIBLE PARTIES.

HOW TO REACH HOMES.

L trans. to 17th-av., Maywood, 8 blocks south, 1 block west. By auto: Washington-blvd., west to 17th-av., Maywood, south 8 blocks, west 1 block to houses.

Representative Always on Property.

BUILT AND FOR SALE BY

EDMUND F. LINDOP,

Realtor—Developer—Builder.

212 Wisconsin-av., Oak Park.

Columbus 6575.

FOR SALE—BEAU. ENGLISH BRK. HOME. 6 rms., firepl., Spanish interior; russet and linen rms., refrigerator, tile bath, h. w. heat; steel windows. Owner greatly sacrifices for $8,500; $300 cash. $60 mo. 5627 W. Cummins & Bosey, Inc., 811 S. 5th-av., Maywood, Ill.

$300 DOWN, $60 MO.

5 rm. brick bungalow; high attic; close to L. modern. See Sunday, 2108 S. 8th-av. Maywood 2770.

Villa Park.

R. R. STATION LOCATION.

Choice business lot, 50x125, opp. Aurora-Elgin R. R., Ardmore sta.; all imps. in; ripe to build stores, flats; 84 suburban trains daily; 40 min. to Loop; terms to suit; $13,000; tms. Owner, H. W. ELMORE & CO., Ardmore-av. and Park-blvd., Villa Park, Ill.

Western Springs.

MOVE IN NOW..

See what $500 will buy at bargain prices. Anything you want in best location. We build and finance to order. See owner.

T. H. KRUMWIEDE & CO.,

612 W. Burlington-av., La Grange 730-731.

Wheaton.

IDEAL COUNTRY ESTATE.

70 acres, rolling; modern nine room home and garage; h. w. heat; elec. refriger. and range; also farmhouse, silo, barns, etc.; General-rd., west of Wheaton; Aurora-Elgin station property; 1 hour to city; ideal for country estate, suburban club or school. Owner, Mrs. C. J. Evrard, Randolph 6580.

$1,000 DOWN.

My beautiful English type home, 6 lge. rms., bedrm., 1st flr., fireplace, vacuum ht., thatched roof, oil burner, elec. refr.; 3 bths. C. & N. W. and C. A. & E. depots; 100 ft. frontage; all improvements in. Modern garage, trees and fruit trees. Must sell at once; $12,500. Will consider lot as part pay. Or quick action $3,000 cash required. J. F. Jones, 240 Hill-av., Glen Ellyn.

FOR SALE—BUSINESS LOT, 50X195; lge. ptty. pd.; $1,150; $30 or small car as 1st pmt. Owner, Address N 557, Tribune.

Hinsdale.

HOW CAN I

convince you that my 6 room modern is a bargain if you do not call and see it? CHINK OF DOUBT—ideal location, landscaped corner lot (100x300) that has taken years to accomplish, garden, fruit trees, berries established home section; large, in fact, roomier in every detail; $9,500 cash or terms for quick action, west. S. W. COR. MONROE AND ELMHURST STS.

FOR SALE—NEW BRICK HOME, LOCATED 3 blks. from depot in Clarendon Hills; immediate possession; large living room, fireplace, etc. Ideal home for young couple. $7,950; terms to suit.

H. C. SCHMIDT, Realtor,

Ph. 88 N. of Hins. depot. Ph. Hins. 56.

FOR SALE—NEW 7 RM. RESIDENCE, GAS heat, detached; vapor heat; 2 baths; 60 ft. lot, nr. school, car and Vine-sts.; close to station; bargain; terms; May rent to reliable party. Triangle 6035. Owner.

FOR SALE—$6500 EQUITY 7 RM. KELLA-Oval Enf. style lot 60x150; shade trees, fruit; 1 blk. from new school; payments $60 mo. 140 N. Adams, Ph. Hinsdale 1466.

FOR SALE—16 CHOICE LOTS IN S. W. Hinsdale. $4,000 cash or trade active listed home. Address N 426, Tribune.

FOR SALE—BEAUTIFUL NEW ENGLISH brick home, 8 r., 2 baths. See this at once; easy and Adams-sts. Phone 817.

FOR SALE—8 RM. HSE., CONV. LOC.; LG. lot; low pr. gd. sale. Ph. Hinsdale 1111-W.

La Grange.

ATTRACTIVE HOME.

8 stone-st.; 8 cheerful rms.; pr. brk. all stucco; roof; large scrd. porch; real fireplace; tiled bath and shower; all windows plate glass; awnings; mental w. strips; 78 ft. beautifully landscaped; 2 car gar.; unusual bargain at $13,000. D. C. O'Connor, 10 S. La Salle-st. Franklin 4465.

MOST UNUSUAL VALUE.

New English style 6 room home, sunroom, fireplace, bookcases, cupboard, kitchen, breakfast room, tile bath, shower; fine sound location; garage; $13,000; terms.

J. F. D. COSSITT & CO.

La Grange 3580.

FOR SALE — BECAUSE OF ILLNESS. charming home on one of choicest cor. in La Grange; 8 bright, sunny rs.; wonderful 106 ft. lot; sacrifice $16,500 for quick sale, actually worth several thousand more; only a very rare opp. to get such a home. Address P. O. Box 687, La Grange, Ill.

FOR SALE—MODERN WELL BUILT 7 R. home in best residential section. Sun and shade. 2 car garage. Very reasonable. Call Central 0227, or La Grange 734 today.

REAL ESTATE—SUBURBAN—WEST

Miscellaneous.

TRUSTEE'S SALE.

Large, new 5 room brick bungalows; 35 ft. lots; R. w. heat; latest electrical refrigeration; steel construction.

To be sold on your own terms.

PRICE, $7,800.

Your lot accepted as first payment. Near elevated, N. W. R. R., bus line, St. Charles-pl. and Bohland-av. Fred Heuberger, owner, on premises, Euclid 3500, Pa. Bellwd. 0871.

COME TO LIVE

in Elburn, 40 miles west of Chicago, on Roosevelt-rd.; bus service, main line C. & N. W. R. R.; good homes on large lots, cheaper than rent. Example, 7 rooms, bath, heat, lights, corner lot, 60x132 feet, shade, garage, $2,500; terms. Others as low as $1,000. Farms, all sizes, equally low. Fred W. Benton, Elburn, Ill.

REAL ESTATE—SUB'N—MISCELLA'S.

FACING OGDEN-AV.

100x200, only $1,500; ideal place for gas station and refreshment stand; only 50 minutes ride to loop; will sell on terms to suit. Address E F 422, Tribune.

4 WOODED ACRES.

30 large oak trees, good soil, high with gentle south slopes, only 45 min. to loop; will sacrifice for $1,700; $300 cash, bal. terms to suit. Address E B 157, Tribune.

FOR SALE—RM. HOUSE, HOT WATER heat; 2 baths. Dolton, Ill. Dolton 1046.

REAL ESTATE—CALUMET DIST.

CALUMET CITY BARGAIN.

80 ft. business property, 60 ft. from corner; 154th-st. and Wentworth; new 1,500 theater will be started across st. July 1. Adjoining city hall. Address S E 168, Tribune.

ESTATES PROPERTY.

BARRINGTON ESTATES.

Owner has decided to part with some of his choice holdings in small parcels; located in the estate section southwest of Barrington; the ideal offer to opportunist to sell small parcels at reasonable cost. Sites are on high ground overlooking Spring Valley. 5 to 15 acres. Also 2 acres with brick farm house suitable for remodeling. Address E A 408, Tribune.

FOR SALE — BY OWNER, FOR QUICK sale will sacrifice at $1,250 per acre my 20 acres with brick house in choice estate district east of Des Plaines river, steel windows. Owner greatly sacrifices for $8,500; $300 cash. $60 mo. 5627 W. Cummins & Bosey, Inc., 811 S. 5th-av., Maywood, Ill.

FOR SALE—NEAR BARRINGTON, LARGE wooded farm with stream, suitable for gentleman's estate, or paved road with city conveniences. Price $50,000. Building in fine order. Owner, Address H B 166, Tribune.

FOR SALE—MOST BEAUTIFUL 50 ACRE estate on Des Plaines river. 30 minutes from Highland Park, on hard roads; modern home, 3 baths, electricity, gas, fine water; suitable for any business. Price $140,000. Address S K 458, Tribune.

FOR SALE—COUNTRY HOME OF 16 RM. and 3 baths on 9½ acres; 30 miles from station and West Chicago; might trade for income prop. J. Hugh Nickelson, West Chicago, Ill.

FOR SALE—NINETY-SIX ACRE ESTATE, fronting more than 1,500 feet on Spring Lake; ideally located; bargain to right party. Address A F 406, Tribune.

FOR SALE—80 ACS., BLDGS. ESTATE DISTRICT between Lake Forest and Onwentsia Hunt. $46,000. Owner. Address T Y 326, Tribune.

FOR SALE—DES PLAINES RIVER FRONTage, part heavily wooded; fine gravel roads; house and barn; 12½ acres for $8,500 per acre; Prussing & Co., 160 N. La Salle-st.

REAL ESTATE—ACRE PROPERTY.

1,500 Acres on I. C.

This is probably the largest piece of acreage intact to be had along the main lines of the Illinois Central. Only 29 miles south of the loop, with over a mile frontage on the railroad. This tract offers an opportunity for developers who operate on a large scale. Ideal for a townsite; suitable for an industrial spot for a country club and enough property of different nature to meet the requirements of most any kind of development. This proposition offers conditions that cannot be equaled in point of location, size and price value between now and the World's Fair.

This tract has several hundred rolling acres of heavily wooded property, in addition to a large amount of flat and clear area. The state and and county are now building 3 new highways leading to this property, including the new governor's superhighway. It would be worth your while to spend a day inspecting this property.

COWING BROS. INC.

HOMEWOOD, ILL.

Lake Mich. Acreage Barg.

325 acres right out of South Haven. Will be sold for $55,000. 2,000 feet of the most beautiful lake frontage in the state. If you want a real bargain investigate this proposition. Terms. No trade.

WINTHROP C. JOHNSON.

111 W. Washington-st. State 2210.

OLD WILLOW-RD. ACRES.

One to ten acres, either wooded or open, between Sun Set Ridge Golf Club and electric station; choice homesites in this very popular district. Priced at $1,

QUINLAN & TYSON, INC.

714 Elm-st. Winnetka 2198.

SUNSET ROAD ACRES.

Near golf club and transportation; high restrictions; reasonable prices; high rolling homesites; wooded or open; from one acre to ten. Priced right.

QUINLAN & TYSON, INC.

714 Elm-st. Winnetka 2198.

AIRPORT SPECIAL.

Sell or lease; ideal field, well drained, level; 1 block car on regular cross road frontage; north metropolitan area. W. SCHNITZER, Box 174, Glenview, Ill. Phone Northbrook 110-J.

FOR SALE—WISCONSIN 250 ACRE IMproved farm, ¾ mile lake frontage, 120 acres under cultivation, balance timber; special speculation. Bargain at $25,000. On terms or will consider small trade. Address P G 174, Tribune.

2-5-10 ACRE TRACTS.

24 m., N. W. on C. M. & St. P.; ideal for suburban estate; 6 blocks to station; at most reasonable price; private.

Henry Sieben Jr., Roselle, Ill. Phone Ill.

FOR SALE—DOUBLE SECTION CORNER, 25 ACRES.

87TH-ST. AND ROBERTS ROAD.

MIDLOTHIAN.

80 ACRES CEMETERY RD., $750 PER A. BLACKFORD & RUSSMAN, 753 W. 79TH.

Truck Farmers—Nurserymen

Will sell 10 acres or more on concrete road north; will make exceedingly easy terms to responsible buyer. J. SCHNITZER, Glenview, Ill. Northbrook 116-J.

2 ACRE BUY.

21 miles to loop, close to Lake-st. Price $1,500; $150 cash; $15 per mo. bal. 117 N. York-st., Elmhurst.

115 ACRES.

Good buildings; between Lisle and Naperville, Ill.; $250 an acre; easy terms; no trades. By owner, State 5923.

FOR SALE—3 ACRES, NEAR LAKE-ST. hiway, 18 mi. to loop, Pr. $425 per ac.; tms. Thomas A. Myers, Lake-st. at Melrose-av., Elmhurst, Ill.

FOR SALE—160 ACRES: SOUTH E. COR. near Joliet-rd. and Willow Spring-rd.; inc. valuable improvements. See N. S. VIAL, Phone La Grange 94.

FOR SALE—ACRE HOMESITES FOR CHICkens; 25 min. to loop; $600 down, $10-$15 mo. Address E C 548, Tribune.

FOR SALE—LARGE OR SMALL ACREAGE for sub., manufacturing, or chicken farms, at lowest prices. Address L C 35, Tribune.

FOR SALE—65 A. COR. ON NORTH-AV. 40 ft. highway, 2,700 ft. frontage. W. A. Baker, 197 Clinton-av., Elmhurst, Ill.

FOR SALE—5 A. WOODED ON RIVER, Libertyville, $9,500; fine country home location; owner. Address H E 593, Tribune.

FOR SALE — OR TRADE — 3 ACRES, Milwaukee-av. and Forest Preserve frontage. Address N 474, Tribune.

FOR SALE—LAKE COUNTY, ILL., SMALL acreage; wet loc. $450. Brace, 5309-E.

REAL ESTATE—OTHER CITIES.

Drug Cut Price Location.

Owner has 100% retail location available for man experienced in securing merchandise and financially equipped to handle business of cut price drug retailing. Owner will co-operate in promotion of business. Address L D 42, Tribune.

FOR SALE—2 STORY BRICK BUILDING; 1st floor store rooms, with 5,000 sq. ft. floor space, suitable for any retail business; 2nd floor residence flats; centrally located, in Warsaw, Ind.; price $15,500, terms; or will lease store rooms. Write L. E. Upson, Wesaw, Ind.

FOR SALE OR TRADE—10 APT. BLDG. IN Denver, Colo., elec. refrig., modern conveniences, equipped with awnings, stm. ht., walking distance to downtown. Desirable neighborhood. Val. $48,000. Will trade for Chicago vacant or improved or 2d mtgs. Address H N 469, Tribune.

FOR SALE—LAKE FRONT LOT, BEAUTIful high, sloping; size 60x338. Bartlett Subdivision, Kitchener City, Ind., very reasonable; cash or terms. Address Mrs. M. B. Stack, 6108 Miller-av., Gary, Ind., or phone Gary 8443.

FOR SALE—HOUSE, 9 ROOMS, MODERN; 2 chair barber shop with good trade on lease. Write Box 2, Wheeler Bldg., Des Moines, Ia.

REAL ESTATE—SUMMER RESORTS.

Canada.

FOR SALE—NIPIGON, CANADA, SEVEN acres, Nipigon Bay frontage, timber, high and dry. $250. Address H. Barnes, Ins. Exch. Bldg., Des Moines, Ia.

REAL ESTATE—SUMMER RESORTS.

Colorado.

RUSTIC MT. HOME.

6 spacious rms., furnishings, fireplace; garage; light and water plant; pines, view, golf; near Evergreen. Colo.; $2,500. Address O 333, Tribune.

Illinois.

SAVE MONEY!

MAKE MONEY!

An immediate reply will bring details of the most amazing offer on summer home lots. Limited number of first buyers will be given 20% discount and syndicate participation that should return in cash 1½ times purchase price of lot.

Property 1½ hours drive northwest on most beautiful road. One hundred cottages already owned and enjoyed by outdoor loving folks, many of whom thought ownership beyond their reach. Big 60 foot front lots as low as $250; water front lots as low as $585—all less 20% discount and with syndicate participation to those who act at once.

Small cash payment, balance little monthly installments, and we will help finance building your cottage right away. Own your own summer place and settle vacation problem forever. Get details of this astounding offer immediately. Address S B 560, Tribune.

LILY LAKE.

Beautiful spring fed body of water reached by concrete highway. A new city in a splendid environment. Parcels as follows:

$150, $195, $250, $295, $375, $450, $575.

Cottages are priced from $395 to $1,150; on a payment of 10% you can take immediate possession and secure 3 years in which to pay the balance.

Auto route: The Rand-rd. direct to Lily lake. Office open every day. For road map and cottage plans write to

SAMPSON, SEX & CO.,

139 N. Clark-st. Central 6829.

CHAIN O' LAKES

Lively summer home site for discriminating family, adjacent Onwentsia Huns, Club and 5 golf clubs. Gentiles. Beautifully wooded grove overlooking Lake Marie. Highest point on lake. Facing S. W. from where sum. breezes invariably blow over 12 mile water. Splendid sand and gravel beach. Newly beautified macadam rd. from on. highway to prop. Also elec. and phone. 2 mi. from Antioch, Ill., 800 R. R. Marigold Motor Coach. Lot 100x448 ft. deep. Address G G 396, Tribune.

50 FOOT HOMESITES AS LOW AS $99

At one of the PRETTIEST LAKES near Chicago; 1,500 FEET OF SAND BEACH; only 2 HOURS' DRIVE from Chicago with PAVED ROAD all the way; many conveniences, including ELECTRIC LIGHT, PURE WATER, GOOD STREETS, and PLAYGROUND. Address P F 368, Tribune.

Lilymoor—It's Different.

A place of refinement; Gentiles only; sewer and water on lots; electricity.

LOTS AS LOW AS $150.

Drive out today. Take Rand-rd. [concrete] direct to LILYMOOR clubhouse, 35 miles from city limits, or telephone

RANDOLPH 4097.

LAKE FRONT LOTS.

Only 34 miles from Chicago on beautiful Lily lake. Best boating, bathing, fishing, golf, dancing, horseback riding, etc. Terms: 10% down, balance 3 years.

SAMPSON, SEX & CO.,

Chicago's Foremost Resort Specialists.

139 N. Clark-st. Central 6829.

WATER FRONT LOT

ON THE CHAIN O' LAKES.

ONLY 50 MILES FROM CHICAGO. BEST OF BOATING, BATHING, FISHING. MODERATE RESTRICTIONS. WATER FRONT LOTS FOR $750. TREES, SHADE, BREEZES AND VIEWS. Address P L 330, Tribune.

BUY OF THE FARMER.

I am dividing my farm on Sheridan-rd., 45 mi. north, near Lake Mich.; bathing and golf; big lots, $450; ½ acre, $500; mod. imps.; terms, $50 down, $10 mo. Josephine Kellogg [owner], Winthrop Harbor, Ill.

FOR SALE OR EXCHANGE—FOR SMALL equipped fruit, poultry or dairy farm. Southeastern Michigan. Beautiful riverside home, hunting and fishing, six rooms, hot and cold water, gas and electric, large glazed porch, double garage, cement drive. Price $6,000. Fishing river close and in good repair. Can be inspected at any time. Address L A 34, Tribune.

FOR SALE—½ MI. FRONTAGE ON BEAU. spring fed lake, 7 room house, connecting with another large lake; shore line all nicely wooded; exc. fishing, good bathing beach; 70 mi. from Chicago; paved Chicago-Detroit highway; 2½ acres, ideal for club, small group or subdivision; in S. W. Mich., 2½ miles from Dowagiac. Price $1,000 per acre. Will divide; no trades. Address E F 72, Tribune.

FOR SALE—NORTHERN MICHIGAN VACAtion locations; 1,000 ft. on Torch Lake, 36 acres, dwelling, $5,000; 1,200 ft. on Lake Charlevoix, 17 acres, large cottage, $12,000; 1,500 ft. on Lake Charlevoix, $5,000, 50 ft. lot on Lake Charlevoix, $500. Lake farms and wild lands very reasonable. A. C. Loveday, 360 N. John Jones-st.

FOR SALE—SUMMER HOME, 47 ACRES overlooking beautiful Grand Traverse Bay on C. S. 31 pavement from Chicago to Mackinac. Most glorious view in Michigan. Large orchard; splendid land, buildings. Because taken on liens, can sell at $9,500. Evan Evans, Plano, Ill. Tel. 32.

FOR SALE — WILL SELL MY SUMMER place on Lake Michigan near St. Joe; 2½ acres of splendid shade on high bluff; substantial 8 room house. Modern plumbing, electric lights. Price $15,000. N. M. HOKANSON, 610 Davis-st., Evanston. Greenleaf 1617.

FOR SALE—AT A BARGAIN, 127 ACRES on Stanley Lake, ¼ mile lake shore. Good road to property. Situated 5 miles west of Iron River, Mich., suitable for a private summer resort. Owner lives between Chicagoan and Indian Lake, Iron County, Mich. Address D G 44, Tribune.

$300 DOWN.

BUYS 20 acres with cozy 6 room cottage, barn, poultry house, fruit and berries. Very pretty country home for $22,200. C. C. OTIS, Kalamazoo, Mich.

FOR SALE — VERY DESIRABLE LAKE front lot on Crystal Lake, 60 ft. front, approximately 10, miles east of South Haven, Mich. Good fishing, boating, etc. Owner must sell. Phone Sunnyside 10161 for additional information.

FOR SALE—WISCONSIN 250 ACRE IMproved farm, ¾ mile lake frontage, 120 acres under cultivated. Wonderful investment. Bargain at $25,000. On terms or will consider small trade. Address P G 174, Tribune.

FOR SALE—80 ACS., BLDGS. ESTATE DISTRICT between Lake Forest and Onwentsia Hunt. $46,000. Owner. Address T Y 326, Tribune.

FOR SALE—DES PLAINES RIVER FRONTage, part heavily wooded; fine gravel roads; house and barn; 12½ acres for $8,500 per acre; Prussing & Co., 160 N. La Salle-st.

REAL ESTATE—ACRE PROPERTY.

1,500 Acres on I. C.

This is probably the largest piece of acreage intact to be had along the main lines of the Illinois Central. Only 29 miles south of the loop, with over a mile frontage on the railroad. This tract offers an opportunity for developers who operate on a large scale. Ideal for a townsite; suitable for an industrial spot for a country club and enough property of different nature to meet the requirements of most any kind of development. This proposition offers conditions that cannot be equaled in point of location, size and price value between now and the World's Fair.

This tract has several hundred rolling acres of heavily wooded property, in addition to a large amount of flat and clear area. The state and and county are now building 3 new highways leading to this property, including the new governor's superhighway. It would be worth your while to spend a day inspecting this property.

COWING BROS. INC.

HOMEWOOD, ILL.

Lake Mich. Acreage Barg.

325 acres right out of South Haven. Will be sold for $55,000. 2,000 feet of the most beautiful lake frontage in the state. If you want a real bargain investigate this proposition. Terms. No trade.

WINTHROP C. JOHNSON.

111 W. Washington-st. State 2210.

OLD WILLOW-RD. ACRES.

One to ten acres, either wooded or open, between Sun Set Ridge Golf Club and electric station; choice homesites in this very popular district. Priced at $1,

QUINLAN & TYSON, INC.

714 Elm-st. Winnetka 2198.

SUNSET ROAD ACRES.

Near golf club and transportation; high restrictions; reasonable prices; high rolling homesites; wooded or open; from one acre to ten. Priced right.

QUINLAN & TYSON, INC.

714 Elm-st. Winnetka 2198.

AIRPORT SPECIAL.

Sell or lease; ideal field, well drained, level; track on each side; cross road frontage; north metropolitan area. W. SCHNITZER, Box 174, Glenview, Ill. Phone Northbrook 110-J.

FOR SALE—WISCONSIN 250 ACRE IMproved farm, ¾ mile lake frontage, 120 acres under cultivated. Wonderful investment. Bargain at $25,000. On terms or will consider small trade. Address P G 174, Tribune.

2-5-10 ACRE TRACTS.

24 m., N. W. on C. M. & St. P.; ideal for suburban estate; 6 blocks to station; at most reasonable price; private.

Henry Sieben Jr., Roselle, Ill. Phone Ill.

FOR SALE—DOUBLE SECTION CORNER, 25 ACRES.

87TH-ST. AND ROBERTS ROAD.

MIDLOTHIAN.

80 ACRES CEMETERY RD., $750 PER A. BLACKFORD & RUSSMAN, 753 W. 79TH.

Truck Farmers—Nurserymen

Will sell 10 acres or more on concrete road north; will make exceedingly easy terms to responsible buyer. J. SCHNITZER, Glenview, Ill. Northbrook 116-J.

2 ACRE BUY.

21 miles to loop, close to Lake-st. Price $1,500; $150 cash; $15 per mo. bal. 117 N. York-st., Elmhurst.

115 ACRES.

Good buildings; between Lisle and Naperville, Ill.; $250 an acre; easy terms; no trades. By owner, State 5923.

FOR SALE—3 ACRES, NEAR LAKE-ST. hiway, 18 mi. to loop, Pr. $425 per ac.; tms. Thomas A. Myers, Lake-st. at Melrose-av., Elmhurst, Ill.

FOR SALE—160 ACRES: SOUTH E. COR. near Joliet-rd. and Willow Spring-rd.; inc. valuable improvements. See N. S. VIAL, Phone La Grange 94.

FOR SALE—ACRE HOMESITES FOR CHICkens; 25 min. to loop; $600 down, $10-$15 mo. Address E C 548, Tribune.

FOR SALE—LARGE OR SMALL ACREAGE for sub., manufacturing, or chicken farms, at lowest prices. Address L C 35, Tribune.

FOR SALE—65 A. COR. ON NORTH-AV. 40 ft. highway, 2,700 ft. frontage. W. A. Baker, 197 Clinton-av., Elmhurst, Ill.

FOR SALE—5 A. WOODED ON RIVER, Libertyville, $9,500; fine country home location; owner. Address H E 593, Tribune.

FOR SALE — OR TRADE — 3 ACRES, Milwaukee-av. and Forest Preserve frontage. Address N 474, Tribune.

FOR SALE—LAKE COUNTY, ILL., SMALL acreage; wet loc. $450. Brace, 5309-E.

REAL ESTATE—OTHER CITIES.

Drug Cut Price Location.

Owner has 100% retail location available for man experienced in securing merchandise and financially equipped to handle business of cut price drug retailing. Owner will co-operate in promotion of business. Address L D 42, Tribune.

FOR SALE—2 STORY BRICK BUILDING; 1st floor store rooms, with 5,000 sq. ft. floor space, suitable for any retail business; 2nd floor residence flats; centrally located, in Warsaw, Ind.; price $15,500, terms; or will lease store rooms. Write L. E. Upson, Wesaw, Ind.

FOR SALE OR TRADE—10 APT. BLDG. IN Denver, Colo., elec. refrig., modern conveniences, equipped with awnings, stm. ht., walking distance to downtown. Desirable neighborhood. Val. $48,000. Will trade for Chicago vacant or improved or 2d mtgs. Address H N 469, Tribune.

FOR SALE—LAKE FRONT LOT, BEAUTIful high, sloping; size 60x338. Bartlett Subdivision, Kitchener City, Ind., very reasonable; cash or terms. Address Mrs. M. B. Stack, 6108 Miller-av., Gary, Ind., or phone Gary 8443.

FOR SALE—HOUSE, 9 ROOMS, MODERN; 2 chair barber shop with good trade on lease. Write Box 2, Wheeler Bldg., Des Moines, Ia.

REAL

REAL ESTATE—FARM LANDS.

Indiana.

FOR SALE—120 A. IDEAL STOCK-DAIRY farm; clean, rich, black soil; with large creek; 30 miles Lake, Ind. Completely equipped with 12 head high grade stock, 2000 fowls, tools; 25 a. corn, 30 a. timothy, 40 a. pasture, 5 a. wheat; 7 r. brick res.; sep. porches; large barn; silo; 100 ft. pkrg.; has 5 acres orchard; vineyard with blast. grove of large oaks, cabs. Sr. station; 70 mi. Chi.; paved; always; all conveniences. Must be sold. Pr. $9,500; need $5,500 to handle. KNOX REALTY CO., Knox, Ind. Phone 28 Knox, Ind.

FOR SALE—23 AC. RICH SOIL; LOC. 2½ M. N. S. Hobart, adj. new No. 6 highway; 8 rm. mod. house, large barn, other bldgs. all in good condition; orchard just coming into fruit; one of the choicest farms in this area; price $13,900; easy terms; no trades. For further information call or write John McRoberts, Hobart, Ind.

FOR SALE—FARM WITH RUNNING WATER all the year; ideal place for children camp, cheap. C. Miller, Plymouth, Ind.

Isle of Pines.

FOR SALE—ISLE OF PINES PROPERTIES. C. J. WALL, 53 W. Jackson, Chicago.

Louisiana.

FOR SALE—LOUISIANA. 1,000 ACRES rich rolling land near Hammond; about 50 miles north of New Orleans; ideal for strawberries or other crops. Possible to raise 3 crops year. Excellent for dairy and sure outlet for products. On state hard highway, 2 miles from railroad. Only $30 per acre. LEO P. LEMAN & CO., New Orleans.

Michigan.

FOR SALE—10 A., CLOSE STATION AND highway; mostly in timber; several lakes nearby; 4 rm. bungalow, bean shade; nice cabins; place cost $1,000; $400 cash.

10 A. on state road, 2 mi. high school; town, 5 W. Mich.; fine for corn, wheat, etc.; good 6 rm. house, $2750 barn, silo, windmill; other bldgs.; only $2,300; $1,000 down.

80 A. near town, ¼ mi. school; 55 a. fertile tillage; spring watered pasture; 3 a. grapes; other fruit; fd. 7 rm. house, other bldgs.; horse, 7 cows, truck, all tools, only $3,300, part cash.

63 A.—1300 ft. lake frontage; nr. highway, 9 Mich.; 5 rm. brick house, other bldgs.; 2 a. fruit, timb.; good soil; saved widow sacrifice; cost and $2,900; easy terms. Farms all kinds and sizes. Some as $500 down. Catalog free. CO-OPERATIVE FARM SALES CO., 140 S. Dearborn-st., Chgo.

FOR SALE—40 ACRE FARM HOME, ONLY $1,500 Needed. S. Michigan general farm; fine for poultry; good nearby markets; all advantages handy. Productive soil; fruit; 9 room house, 3 porches, beautiful outlook; barn, henhouses, etc. Prompt buyer gets 10 acres growing crops, $3,300; terms. J. L. Burns, Mendon, Mich.

FOR SALE — $2,600 SECURES FINE 87 acre farm home, handy to college, high school town; 12 room house, Rock Slate park; running water, fruit, 80 acres tillage, all fallfs; fenced; marvel at $6,600, $2,600 down, easy terms. J. J. Collmenter, 307 Park-av., Jackson, Mich.

FOR SALE—BEAUTIFUL COUNTRY HOME located St. Joseph, Mich.; 500 ft. front on Lake Michigan, comprising thirty-three acres, all under cultivation. Would have to be seen to be appreciated. For sale acct. illness. F. G. Heinse, 14 Lake Shore-dr., St. Joseph, Mich.

FOR SALE—BY OWNER, 66 ACRES S. W. Mich.; ed. 7 rm. hse., large barn, other bldgs.; $1,000 ft. on beautiful lake; fine beach; close; Chi.-Det. paved road; nr. 2 good towns. Price $4,350 with half down, long time on bal. E. Deane, Mooresville, Mich.

FOR SALE—40 A. POULTRY AND DAIRY farm with a 5 room house, 2 poultry houses, barn, 10 a. timber, 2 horses, harness, wagon, 2 good cows, 100 hens, farm tools, crops, all for $2,500. No trades. Lewis McKinney, Bangor, Mich.

FOR SALE—3 ACS. ON MAIN TRAVELED highway, S. Mich.; rm. house; car; 2 hen hses.; store and stand; rabbit hutches; including 200 rec. rabbits; ideal site for gas sta.; a money maker; rents $3,750; $2,250 down. Address E B 305, Tribune.

FOR SALE—¼ AC. LARGE SHADE, NR. town and Lake Mich.; mod. 6 rm. year round house, large porch and basement; garage. Some excellent barrains in homes, small farms, and resort property. E. M. RICE, Sawyer, Mich.

FOR SALE—30 ACRES, NEW BUNGALOW, good soil, $2,000. 4 acres, 5 room house, grand and other crops, $1,600. 177 acre dairy farm, stock, tools, tractor, 15 cows, $15,000. Farms of all kinds. M. J. Morgan, Realtor, Benton Harbor, Mich.

FOR SALE—GENTLEMAN'S FARM OF 65 acres, 9 acres peaches, 12 a. grapes, 5 a. cherries, apples, etc. Stock, machinery, tools; choice location, fine buildings. Address J. N. Malcomson, Benton Harbor, Mich.

FOR SALE—STATE HIGHWAY FRONTage: a beautifully wooded and crossed by running stream at rear; ½ mile to station in resort region. Price only $375; easy terms. A. KOCH, Bendon, Mich.

FOR SALE — 140 ACRE ATTAWAY, Mich., best alfalfa land. Price reduced for quick sale. Terms. Owner, E. G. Storm, R. 4, Box 736, Tacoma, Wash.

FOR SALE — CHOICE WELL LOCATED fruit, grain and stock farm; any size and reasonable. Louis S. Schulz, St. Joseph, Mich.

FOR SALE—20 ACRES, 300 FT. ON FISHing lake, good hunting country, $500; cash. Geo. Evans & Son, Fremont, Mich.

FOR SALE—$1,500 CASH BALANCE EASY. buys 20 acre fruit farm near St. Joseph. CHARLES VANK, Stevensville, Mich.

FOR SALE—LAKE AND RIVER FRONTage; cottages, 6726 farms, write Sholtey & Lake, Niles, Mich.

FOR SALE—POULTRY FARMS, GET FREE list. Condron, Bloomingdale, Mich.

FOR SALE—10 A. CHERRY AND PEACH orchard, $500. Box 896, Kalamazoo, Mich.

FOR SALE—20 A. HOUSE, FRUIT, $800. $100 dbs. Box 666, Kalamazoo, Mich.

Minnesota.

FOR SALE—20 A. 5 A. IN RASPBERRIES, 1 a. strawberries; 10 in Minneapolis. John Pabuda, Hopkins, Minn., R. No. 1.

Missouri.

POOR MAN'S CHANCE.

$5 down, $5 monthly buys 40 A. productive land, nr. town; some timber; price $200. Other bgns. 495-E, Carthage, Mo.

FOR SALE—LISTEN; 40 A. FARM, $700, free list. McGrath, Mountain View, Mo.

Mississippi.

FOR SALE—MONEY MAKING OPPORTUnity—80 acres rich Delta land five miles from Clarksdale on gravel road; price and terms unusual; will appeal to one with limited capital. For particulars address W. A. RITCHIE, Clarksdale, Miss.

New Jersey.

FOR SALE—COMMERCIAL POULTRY PLANT.

Send for new illustrated summer catalogue just out, also details of new road poultry plant, 400 ft. front, 8 room dwg., all city conveniences; garage for 3 cars; modern poultry house 100 fruit trees, etc. 2,000 head poultry, all tools and equipment; a good proposition. PRICE $10,000, part cash. BRAY & MAGEDOGE, Estab. 1901, Vineland, N. J.

New York.

FOR SALE—13 CATTLE, 5 CALVES, 17 acres, brick house, electric lights, fully equipped; $6,000 cash. 20 others; my buyers are satisfied. Clinton, 432 Broadway, Saratoga Springs, N. Y.

South Dakota.

FOR SALE—$2,200 BUYS 160 A. FARM, near Wall, S. Dak.; no bldgs.; spring water, 2 miles. Owner, 4943 Sheridan-rd, Phone Longbeach 2000.

Texas.

Special 7 Day Excursion.

Leaving June 29. Stopping at the well fish in Old Mexico on July 4. Only $75 per coupon round trip, including railroad fare, Pullman berth, all meals and autos. Trip; Spend 3 days in the lower Rio Grande Valley of Texas to inspect our citrus groves. Reservations must be in our office June 25, as there will be a limited number of people. Address G 403, Tribune.

FOR SALE—A NO. 1 GRAPEFRUIT AND orange grove in the lower Rio Grand valley. Tex. T. A. Maxwell, 1001 E. Polk-st., Harlingen, Tex.

FOR SALE OR TRADE—20 ACRE FARM; Rio Grande Valley. Phone State 6990.

Wisconsin.

80 ACRE DAIRY FARM

in Oconto, Wis.; near town, railroad and highway; good silik income; horses, cattle, chickens. Some barn, concrete silos; all latest machinery; price $12,000, cash or trade. Winchester-Ayres Realty Co., 1053 W. Jackson-blvd., Chicago.

FOR SALE—PRIVATE ESTATE, 1,400 acres, private lake, trout streams, 2 log cabins, house for caretaker, other bldgs. in wilds of Polk county, Wis. Ideal for fish and game preserve or club. Numerous springs, natural headwaters. Clearing sufficient for golf course or landing field, or trade. Fishl. Terms. Address S K 334, Tribune.

FOR SALE—160 ACRES, $750 DOWN, balance $750 per year. Good schools, low taxes. Handsome descriptive booklet FREE. Address 776 Del-Mar-Va Building, Salisbury, Maryland.

REAL ESTATE WANTED.

For Cash.

NORTH SHORE HOME.

I want a house of 6 or 7 rooms, not more than two or three years old. In Kenilworth, Wilmette, Kenilworth, or Winnetka. What have you for sale? Tell me your size address, price, and description of house in first letter. This ad is by an individual interested in securing a home of his own in the right location at the right price, and is NOT published by a real estate office. Address S A 552, Tribune.

BEST SUMMER COTTAGE

$700 will buy in Chain of Lakes region. Give full details.

ADDRESS G O 153, TRIBUNE.

REAL ESTATE—COUNTRY.

COUNTRY HOME

with magnificent view, overlooking Illinois and Big Vermilion river valleys; close to State park; 100 miles from Chicago; all concrete roads; 14 acres, including grooded ravine; plentiful supply of flowering shrubs, garage; 10 rooms, 3 closets, hot water heat, municipal electric light and sewerage. Gas and service. Address O 182, Tribune.

FOR SALE—SMALL COUNTRY HOME, 3½ acres with modern six room house, both electric, gas and furnace, fruit trees, vines, grapes; 60 miles W. of Chicago on Grant highway. G. W. West, Marengo, Ill.

FOR SALE — EXCHANGE—MOD. HOME nice, furn.; gar.; 2 chick. houses; beaut. landscaping, lawn, flowers, fruit trees; nr. So. Haven; state what to offer. Address P 170, Tribune.

FOR SALE—MODERN 7 ROOM HOUSE AND 2 lots. Price fop quick sale, $3,500. F. M. Bunge, Chenoa, Ill.

REAL ESTATE—TIMBER AND COAL.

FOR SALE—160 ACRES VIRGIN HARDwood timberland on Escanaba river in Northern Mich. L. Levine, 39 S. La Salle.

REAL ESTATE—MISCELLANEOUS.

ON THE HILL.

4¼ acres, 8 large room brick house, 6 months old; brick garage and stable; all modern; gas, electric, water, chicken house, trees, shrubs. 25 miles northwest of loop. $16,500. Address H B 306, Tribune.

CENTRAL OFFICE OFFERS

bargains, homes and bungalows, in and about Chicago. W. E. Davis' Sons, 69 W. Washington, Ph. Central 6023.

LAND INFORMATION.

DEL-MAR-VA—THE PENINSULA OF PLENty. Three to ten hours by motor truck to the markets supplying twenty millions of people. Pennsylvania railroad permeates entire peninsula. Low priced farms, some with unfertilized crops, 50 miles of ocean bathing. Finest concrete highways. Good schools, low taxes. Handsome descriptive booklet FREE. Address 776 Del-Mar-Va Building, Salisbury, Maryland.

REAL ESTATE WANTED.

For Cash.

NORTH SHORE HOME.

I want a house of 6 or 7 rooms not more than two or three years old. In Kenilworth, Wilmette, Kenilworth, or Winnetka. What have you for sale? Tell me your size address, price, and description of house in first letter. This ad is by an individual interested in securing a home of his own in the right location at the right price, and is NOT published by a real estate office. Address S A 552, Tribune.

WANTED—10 TO 12 RM. HIGH GRADE residence, $85,000 to $125,000, in Evanston, in exchange for 6 apt., nr. lake; 6 rooms, 2 baths; $35,000 equity; will add cash for difference. Wm. B. Koeppe, with Connell, 1123 Devon-av. Sheldrake 8036.

WANTED—8 OR 9 RM. MODERN RESIdence east of Cicero-ave. and north of Roosevelt-rd. Cook County; have cash and good equity to exchange 13 apt. bldg. Address M F 149, Tribune.

WANTED—TO BUY OR RENT 6 TO 8 RM. house, 2 or more baths, at least 50 ft. lot, near lake, North or South Side; will consider vacant. Give details in full. Address C Y 482, Tribune.

WANTED—REAL ESTATE, 50x150 LOTS, close in; will pay $600 cash per foot. STEWART CO., INC., 33 N. LA SALLE-ST., SUITE 1310. DEAR. 8198. CENT. 0427.

CASH.

Wanted, site ripe for garage; at least 100 ft. fr. Give full particulars. Owners only. Address E 305, Tribune.

WANTED—NORTH OR N. W. SIDE IMproved business prop.; up to $125,000 from owners desiring to make a quick deal. H. C. CROXTON & CO., 1027 Leland-av.

WANTED—BARGAIN IN IMPROVED REAL estate; please state full information in first letter. Brokers protected. Address P 472, Tribune.

WANT TO BUY OR RENT FARM 20-40-60 acres as near as possible to city. Give best price. Will not consider exorbitant price. Address G P 205, Tribune.

WANTED—THREE LOTS, SUITABLE FOR three story English basement. 1 R. kit. apt. bldgs.; will act quick when I see a bargain. Address O 130, Tribune.

WANTED—18 CHICKS IN EVANSTON OR Wilmette an attractive home for sale for $10,000 cash. Three to four bedrooms required. Address P 554, Tribune.

IF YOU WILL DISCOUNT YOUR VACANT LOT EQUITY FOR CASH SEND FULL DETAILS AT ONCE. ADDRESS G T 274, TRIBUNE.

WANT CASH FOR WELL LOCATED BUSIness ppty.; have large amt. funds that must be invested within 30 days. Address G A 401, Tribune.

WANTED—WILL PAY CASH FOR HEIRS' interest or part interest in real estate if bars. Address N 404, Tribune.

FOR CASH, 150 TO 200 RM. MOD. HOTEL. Full information first letter. Owners only. Address E 306, Tribune.

WANTED—WE BUY IMPROVED PROPERty for cash. Must be bargain. CARL N. SCHMIDT, 36 N. Clark. Graceland 3476.

WANTED—10 TO 30 ACRE TEXAS VAlley citrus grove; owners only. Address N 490, Tribune.

WANTED—LOTS, NILES CENTER, VIC Oakton sta.; give details; private parties only. Address S K 329, Tribune.

WANTED—HAVE $10,000 CASH TO INvest in city or suburban property; quick action. Address G A 315, Tribune.

WANTED — 90 FT. CORNER ON SHORT term 2d mortgage basis. Address G O 60, Tribune.

WANTED—LOTS, ACRES OR OTHER PROPerties anywhere in U. S.; cash or trade. SEARS, Cross & Co., 1510 S. Michigan.

WANTED—SUBURBAN LOTS, RIVERSIDE OR equities; send details and price; act now. Address H P 240, Tribune.

WANT TO BUY CHEAP SUMMER RESORT lot near Chicago. Address E T 118, Tribune.

WANTED—VACANT SUBURBAN PROPERty for cash. No brokers. Address S E 438, Tribune.

WANT—2 FLAT, SOUTH CHICAGO. MUST cash for $8,000 to $10,000. All cash. No brokers. Call Brown, Raed. 9210.

WANTED—A SECLUDED LOT. HOUSE OR acreage on a small lake near Chicago. Address S S 481, Tribune.

WANTED—DANDY 4 RM. BUNG. OR HS. Beverly distr. Address O 172, Tribune.

WANTED—EQUITY IN CHI. INCOME FOR cash; quick deals. Address O 347, Tribune.

WANTED—BY WIDOW, OR 6 FLAT IN South Florida. Address O 313, Tribune.

WANTED—TO BUY—MICHIGAN FARM. Location. Address O 297, Tribune.

WANTED—APT. LOT; CASH. N. SIDE; give details. Address O 361, Tribune.

WANTED—PART PAID LOT CONTRACT for cash. Kendall, 127 N. Dearborn.

WANT 6 APT. MOD. E. OF DEAD. 5 OF 50th. $10,000 cash. Address O 85, Tribune.

WILL PAY CASH FOR GOOD BUSINESS building. Address O 339, Tribune.

WANTED—IF YOU WANT CASH FOR YOUR lot, W. J. Dean, R. 1535, 160 N. LaSalle.

WANTED—STORES OR APTS. FOR CASH. Address S P 105, Tribune.

WANTED—SMALL CHICKEN FARM, cheap. Address N 585, Tribune.

WANTED—TO 6 FLAT, IN OR NEAR Chas. Field dist. Address N 588, Tribune.

To Improve.

WILL IMPROVE 137 100 FT. LAKE GE. neva frontage if builder will take $9,000 equity in adjoining lot; private owner. Address Z 8 97, Tribune.

REAL ESTATE WANTED.

To Improve.

BUILD NOW—NO CASH.

Will build bungalow, flat, or garage on your lot without a down payment. PAY LIKE RENT.

No extras. No commissions. A square deal to all. We do remodeling.

H. PINEGOLD,

4923 N. California—Longbeach 1611-1612

WANTED—BUILDER WHO CAN FURNISH R. K. bank references would like several business or apartment vacant lots, 50 ft. or more, clear, for immediate building on short term second mortgage plan. Address G C 157, Tribune.

By Brokers.

WE PAY

HIGHEST CASH PRICE

for clear deeds to imp. lots, located anywhere in U. S. and Canada; also for buildings, summer, nearly and farms, or if you want to realize 100c on the dollar for equities, see us immediately. 160 N. La Salle-st., Rm. 738.

HAVE CASH BUYERS

for Apartments or Stores.

H. J. BETTY CO., 17 W. Washington.

WANTED—HAVE SUBURBAN VACANT and cash to trade for income, city, regardless of financial standing, even if to be foreclosed. Address S G 547, Tribune.

REAL ESTATE FOR EXCHANGE.

Apartments.

Builder Will Exchange

Have too much property on hand. Will exchange new, fine North Side buildings in suburbs for apts. Also 42 apts., beautifully furnished hotel.

Buildings are all rented, well located, and free from first mortgages only. Consider vacant, old improved in or outside of city or good farm for each equity. Will give you a good deal and if required take back a second mortgage with small payment. No cash required. Write and describe what you have to my agent, JOHN HOMMAR, 1520 Devonav., or phone him at Sheldrake 8603.

6450 NORTH MOZART.

Beaut. 3 apt. bldg., Devon-Western sec.; 5 rms., heated; elegant purchase; elec. refrig.; shower bath; radio outlet; 6 closets; 3 car brick gge.; 1 mtg. only. Agent on premises Sunday, June 16, from 1 to 5 p. m. Owner will consider small trade.

LIEPOLD & HICKS, INC.,

1567 HOWARD. HOLLYCOURT 2300.

SHERIDAN-RD.

STORES AND APTS.

Exchange our well constructed 3 story brick building containing 3 stores and 5 stores, subject to a first mortgage of $10,000 for 2 years; well rented. We want old improved, vacant, or smaller for our $95,000 equity. Address A F 403, Tribune.

BARGAIN—40 FT.,

WINTHROP-AV.

Near cor. Argyle; one mtge., 3 flat; leased 1 party; will trade for vac. ripe for bldg., or reas. cash and 2d mtg. Address T S 77, Tribune.

MUST SACRIFICE

Must go, yr. old high grade 48 apt. bldg., containing 24 3s, 20 4s, 4 2s, 6 0s with elec. refrig., big court. Will sell for $400,000. Will deal right either cash or trade on equitable basis. Address M F 148, Tribune.

NEW 30 APT. BLDG.

Good 3. Shore location nr. Rock Island transp.; subject to one mtge. only. Trade $70,000 equity for income property or clear farm. Mr. Alstott, Cedarcrest 1600.

24 Apt., South Shore Dist.

1 block to L. C. 100% rented. Subject to first mortgage only. Trade for good vacant farm land or 7 times rental. Telephone Vincennes 5900.

ENGLEWD. 19 APT. NR. L AND STREAM: 5 2a. 9 3a. 4 5s, roll-away beds. Priced at $95,000; rented, $13,000 a year. Exchange for $42,000 equity for anything of equal value and give good deal.

LOGAN SQUARE HINKAMP & SONS, INC. 1300 E. 53d-st. Hamilton. Fairfax 9500.

FOR EXCHANGE—42 APT. BLDG.; NORTH Side; excellent condition; 3 rms. each; first mtge. Only $101,000. Rental $27,000. Will trade for $20,000 equity. Vac. smaller improved. Address P G 187, Tribune.

TO EXCHANGE—12 APT. BLDG., 100X125 ft. lot; all rented; want good 24 apt. bldg., Edgewater to E. P.; sub. to 1st mtg.; will add cash; pref. P. S. or Lincoln Park. H. C. DIX & CO. 1131 Argyle-st. Lon. 4297.

TO EXCHANGE—NR. WILSON L. STA., 6 flat, 3 rms. each; 2 car; lot 60 ft. front; rents $8,100; mtg. $35,000. Want 4 flat. Want small res. or 2 flat for equity. Address P 176, Tribune.

AT CONSTRUCTION COST, NEW 3 APT. nr. L and surf., So. Evanston; 6 r. 2 tile baths; all heat; for sub. home, mtg. paper or land at loan value. Terms. Finance to match. Greenleaf 584.

EXCHANGE—$10,000 EQUITY IN BEAUnew 2 flat; 5 rms. ea.; gar.; nr. Gunnersbury and Fullerton; mtge., $18,000; apt. bldg., home; city or suburbs. Address O 193, Tribune.

APT. BLDG., NEAR NEW $9,000,000 LINcoln Park development, 6 rooms. Price $800,000. Will trade for farm or city prop. H. W. CROXTON & CO., 1027 Leland-av.

WILL EXCHANGE FOR LARGER BUILDing or sell, 4 modern 3 flat bldgs.; 6 rms. up in Cicero; electric refrig.; each lot 30x125. Call LAFAYETTE 0230.

NEW 42 KIT. APT HOTEL; WITH FURN. N. Side; mtg. $110,000; nets $15,000 yr.; trade for vac. old imp. mtg. paper, stocks, bonds. Owners only. Address O 237, Tribune.

NEW 15 APT.; 100% RENTED; ELEC refrig.; every reasonable; will trade for vac. cont. or smlr. imp.; $15,000 equity; $45,000. 4608 A Elston-av. Ask for H. Penner.

WILL TRADE MY $20,000 EQ. IN NILES Center property; valued at $42,000; for income property, with 1 mtge., or what have you? Address H Y 554, Tribune.

HAVE $6,000 EQUITY IN 2 FLAT BRICK to trade for bungalow or vacant. O. J. BLATTNER.

5116 W. Madison-st. Columbus 5447.

EXCHANGE $12,000 EQUITY IN 3 FLAT, near Western and Northwest. 1st mtg. $15,000; owner wants small store property. Address P 152, Tribune.

FOR EXCHANGE—2 FLATS, 3 STORES, 2 yr. old brick; West Side, one mtge. $12,500. Pr., $55,000. Want equipped farm. Inq. 2260 S. Homan-av., Chicago, or write.

MODERN N. S. 6 FLAT, 5 RMS. ELEC. refrig.; 1st $33,500; price $50,000; accept part trade. Horan & Farwell, Whitehall 4560.

WHAT HAVE YOU FOR A MOD. 6 APT. bldg., all rented? 1 blk. from Indian boro pk. nr. Devon and Western section. Address D T 335, Tribune.

WILL TRADE 2 FL. BE. AND 4 RM. cottage and 10 clear summer resort lots and some cash for 3 or 6 apt. Address O 481, Tribune.

16 APT., INGLESIDE, NEAR 52D. 2-3-4 rooms, well rented; will consider clear vacant or old improved. DOOLEY, 7839 Cottage Grove.

WILL ACCEPT BUNGALOW 2 FLAT OR 3 flat and cash for 8 flat building in Auburn Highlands; price $40,000. Call or see Fox, Raid. 7811. 7911 S. Ashland-av.

EQUITIES; GOOD SMALL FLAT BLDGS. for sale; $125,000 val. for large bldg.; subj. to 1st mage. Evanston, north or northwest. Address O 194, Tribune.

SIX FLAT; JUST COMPLETED; 5 RMS. each; tile baths; clear; oversize brk. nooks, 5 garages; nr. 79th I. C.; exch. for bung. or 2 flat; no agts. Address N 243, Tribune.

S. SHORE—LAWYERS AND ARGYLE; 26 flats, 1st mtg. $8,500; want clear farm, acres, vacant. What have you? 2131 E. 80 N. La Salle-st.

TRADE THREE 3 APT. BLDG. S. OF DEV. on. w. of Western, for some st. vac. and cash. Address D T 337, Tribune.

WILL TRADE 2 APT. BLDG. 6 RMS., 2 baths, 2 car brick gar., nr. lake, for 6 rm. bungalow or residence. Dorchester 1134.

NEW 2 FLAT BRICK, TRADE FOR GOING farm, not over 75 miles from Chicago. Address O 180, Tribune.

WILL TRADE MY 6 APT. NEAR LOYOLA for clear lots; no preparts.; will take 2 flat and some cash. Address P 287, Tribune.

WILL EXCHANGE AUSTIN 8 FLAT FOR clear old for bakery doing $500 or over. Call Mansfield 4029.

WILL TRADE EQUITY IN HIGH CLASS North Shore apartment building for well located brick store. Central 5697.

18 KITCH. APT. BLDG. EXCH. FOR equipped farm; 2 farms exchange for property. 809 W. 35th-st. Boulevard 0611.

SOUTH SIDE 3 YR. OLD 43 APT. BLDG., well located; will exchange for smaller; owner on premises. Radcliffe 7931 shaller.

VACANT OR BUNG., SOUTH. FOR $1,600 equity in new 3 apt. bldg. 3 rms. each; 2 car; rt. $4,100. Address O 165, Tribune.

EXCH.—2 FLAT BRK. E. OF CLARK NR. Wilson for sub. vac. Address E O 359, Tribune.

TO EXC.—3 APT. 6 RMS. TILE BATH and lot. Devon-Western sec.; trade for bung. or vacant. Bristate 2509.

HAVE 6 FL. BRICK, ALL 5S; STEAM; NR. Hum. PK.; only one mtg.; want 12 fl. str. h. or stm.; partic. Address O 319, Tribune.

EXCHGE.—30 APTS. IN EDGEWATER, 4 and 5s; rt. $25,000. Want 50 to 60 flat or hotel; N. or South. Address N 534, Tribune.

EXCH. NEW 13 APT BLDG. SURV. 1ST MORTGAGE ONLY. WHAT HAVE YOU? J. H. KRAEMER & SON 134 N. LA SALLE.

WILL EXCHANGE $35,000 EQUITY IN 21 apt. bldg., Sheridan-rd. for smaller or vacant. Address O 54, Tribune.

12 FLAT 2 YRS. OLD; MTGE. $50,000; for 2 or $85,000 exch. for farm, ranch, or resort. Address O 321, Tribune.

BEAU. NEW 12 APT. IN AUBURN PK. Small mortgage; trade $80,000 equity for larger building. Dorchester 3864.

TRADE NEW 13 APT. BLDG. WANT vac. smaller imp. cash. Address P 75, Tribune.

EXCHANGE—6 FLAT STEAM FOR CLEAR farm. Div. 3040.

EXCHANGE—6 FLAT, 5 STORES, NEW for farm or Chicago. Div. 3042.

EXCH. EQUITY IN NEW 6 FLAT IN AUSTin for bung. or vac. Mansfield 0135.

NEW 3 FLAT, DEVON-WEST, FOR BUNG. or vacant. Sheldrake 5000.

EXC. 3 FLAT FOR SUBURBAN COTTAGE, farm or what? 4856 Chicago-av.

EXCH. MOD. APT., ALS. PK.; SMALLER vac. and cash. Address O 210, Tribune.

NEW 6 FLAT, DEVON-WEST. FOR BUNG. or vacant. Sheldrake 6000.

WILL TRADE 3 MOD. 5 RM. APTS. FOR bung. or hse. Address E H 204, Tribune.

EDGEW. 42 APT. NR. LAKE CO. $95,000; trade right. Address N 404, Tribune.

REAL ESTATE FOR EXCHANGE.

Apartments.

16 STORY APT.; RENT $180,000; LOT 100x150; price $1,500,000; clear. 52 beau. apts.; Pine Grove and Cornelia; rent $42,000; 1st mtg. $150,000; price $225,000.

42 flats Drexel-blvd.; mod. 2-3-4 rms.; rent $35,700; mtg. $135,000. 5 yrs., 6%. Lot 100x330; price $275,000.

39 flats Evanston; fireproof; rent $50,000; 1st mtg. $130,000; price $250,000. 24 flats; 5-6 rooms, 3 baths; Sheridan-rd.; lot 150x150; 1st mtg. $123,000. 4m fr. 20 flats 3 S. Side; elec. ref.; rent $21,000; 1st mtg. $75,000; price $120,000.

7 stores, 6 apts. N. W. Side; store heat; inc. $7,500; mtg. $45,000; price $75,000.

28 flats, 5 stores; gross. Linc.-av. bus. cor. 150x150.

Will exchange for ranches, farms, vacant, mtg. paper, or smaller improved. Exc. agts. and ex. specialists.

GEO. W. STEWART CO., INC.

33 N. LA SALLE-ST. SUITE 1310.

DEARBORN 8198. CENTRAL 0427.

4048 KENMORE-AV.

50x125; first mortgage $12,000, 6% straight; equity $14,000.

4050 KENMORE-AV.

50x150; first mortgage $25,500, 6% straight; equity $24,500.

S. W. CORNER CLARK-BELLEPLAINE. 100x100; store, flat; $25,000.

5124 S. DAMEN-AV.

6 flat; strip heat; income $2,560. No expense. Mortgage $15,700, 6%. Equity $8,500.

5909 WALNUT-ST.

All improvements in and paid; price $3,500. Clear.

Will trade the above equities of $75,500 for a building subject to a first mortgage; or deal separate. What have you? HENRY REICHARD, 2847 N. Clark-st.

REAL OPPORTUNITY

Electric Refrigeration.

Good income; all 100% rented; 1 12 kit.; 1 14 bat. 3 car garage; 1 5 flat; 1 8 flat and store; good locations; Northwest Side; all mortgages under 6% interest; crystal fixtures; Rollaway beds; all new buildings; excellent transportation; trade for vacant or smaller. No brokers. See owner, P. D'Cesare, 4100 W. Division-st. Albany 1509.

100% RENTED.

Beautiful new court building; very choice location, in Ravenswood; close to L sta.; 3, 4 and 5 rooms; elec. refrig. and all modern equipment; income $32,500; one mtg.; will accept good vac. or clear for equity of $70,000.

QUINLAN & TYSON, Inc.

40 N. Dearborn-st. (Booth.) Cent. 0227.

YOU PAY OUT MONEY

on your vacant. If it is well located, why not turn it in on a beautiful new 5 room apt. bldg. now? It will save rent, or rent it and have a nice amount coming in instead of going out; located in South Shore, No. 1 L. to lake; equipped with latest conveniences; Gentiles. Address S E 76, Tribune.

APARTMENT HOTEL.

Beautiful, furnished Hyde Park apt. hotel; fine location for world's Fair; will consider exchange for good 6 flat and 2 car Chicago type for subdividing. Address P J 27, Tribune.

FOR EXCHANGE—$50,000 EQUITY IN NEW 31 apt.; well rented; 2-2d rooms; income over $20,000; subject to 1st mortgage $90,000; take smaller improved or vac. W. side vacant. Ripleleaf 4400.

LOGAN SQUARE BOND & REALTY CO., 2559 Milwaukee-av. Belmont 3211.

HAVE 72 APTS.

High grade Apt. Hotel, Lincoln Pk. dist.—100% rented—First Mtg. only—owner operating; will take $35,000 cash and other properties. See Schwartz, Rm. 310, 134 N. La Salle-st.

$15,000 EQUITY FOR RES.

For trade, cor., 6 apts.; Georgian exterior; select apts.; year old; best possible construction; 2 cars; bus. surf. lines; good inc.; easily financed. 3633 Grace-st. Keystone 0818.

Widow Offers Good Inves'nt.

25 flat corner, Roy. Pk.; showers, in-a-dor beds; rent $18,820; 1st mtge. only; $60,000 stands; $15,000 equity. Will trade for vac. or N. W. side. Longbeach 9094.

TO EXCHANGE—5 ROOM STUCCO BUNGAlow, leased at $45 per mo. Price $7,250. Subject to $3,500 1st. Will summer home North; will consider 3 flat. M. Ashcraft, broker, 513 So. 11th-av., Maywood. Ph. Maywood 249.

WILL EXCHANGE NEW 15-APT. BLDG. in Devon-Western section; 100% rented; no concessions; nitres. $61,500. Want small or clear or subdivided acreage. Will make quick deal. [Mr. Fersus] WALTER A. CORAY, electric refrig.; each lot 30x125. 152 FT. FOR ONE OR TWO APTS. NEAR cor. Sheridan-rd. and 79th-st.; will take vacant lot, 75x125 South Parkway.

FOR EXCHANGE—CHOICE N. S. SEC. LINE stores, offices and apts.; trade $80,000; mtge. $110,000. What have you for $40,000 equity? Address E 244, Tribune.

EXCH.—GOING HOTEL WITH STORES. 24 rooms occupied; want flat bldg.; clear farm, or what? Kreusler, Hinckley, Ill.

9 STORES, 5 OFFICES; NEW THEATER; INC. $22,000; S. S.; will take part trade; partners disagree. Address O 189, Tribune.

EXCH.—APT. HOTEL, 160 R., 65% RENT; ed; best corner, Clark or Park; for what? Owner retiring. Address O 390, Tribune.

COR. 16 APTS., 2 STORES; JUST BEING completed; want small farm and cash or vacant. Owner, Palisade 3050.

EX. 3 CLEAR RENTED 5 STY. BRICK stores for bung. or 2 fl. Reg. Pk. 0275.

2 STORES FOR COTTAGE OR 2 FL. 3540 W. North-av. Belmont 3408.

EXCH. TRANSP. CORN. STORES, OFFICE; only 1st mtg. Address O 78, Tribune.

REAL ESTATE FOR EXCHANGE.

Business Property.

TO EXCHANGE

Attractive 6 story store, apt., and garage building with 180 ft. of frontage at intersection of leading North Side traffic arteries in fast growing district. Building is fireproof, well constructed, and in fine location; contains 70 ft. ft. and 4 room efficiency apts., 6 stores, and 110 car garage. Apartments 95% (leased; stores, 55%, and garage, 100%. Will exchange equity for active Evanston or North Side business vacant or old improved. Address H Y 238, TRIBUNE.

TO EXCHANGE.

Fine Evanston 5 story business property, 100 ft. from Marshall Field's new Evanston store; 100 ft. of business frontage to a depth of 150 ft.; contains 7 stores and 275 car garage; 100% leased; unusually valuable lessee; will exchange equity for active Evanston or North Side business vacant or old improved. Address H Y 243, Tribune.

6 STORES, 4 OFFICES, 2 FLATS; PROM. ineer cor.; 1st mtg. $45,000. Vac. bung. wanted clear; Central-av. and Schubert; lot 125x125.

Cor. Div. and Linden; clear.

For inc. prop. Ripleleaf 4400.

GEO. W. STEWART CO., INC.

33 N. LA SALLE-ST. SUITE 1310.

DEARBORN 8198. CENTRAL 0427.

Farms and Acres.

4,800 AC. CENT. ONT.; GOING IMP.; VAL. $1,000,000; guar.; $400,000 loan.

1,000 acres, Minc., Ind.; 3 sets bldgs.; fully eq.; value $200,000.

450 ac. Rensselaer, Ind.; fully stock. and eq. val. $70,000.

400 ac. cent. Wis.; fully stock.; large dairy; val. $75,000; clear.

200 ac. gentleman's set.; Ill.; Fox River front; fully stock, eq. val. $60,000; clear.

160 ac. 30 mi. Chgo.; fully stock., eq.; excel. bldgs.; val. $50,000.

$150,000 good vac. Telegraph-rd.; near Waukegan; all or part.

Ex. above for inc. prop. and assume.

GEO. W. STEWART CO., INC.

33 N. LA SALLE-ST. SUITE 1310.

DEARBORN 8198. CENTRAL 0427.

Exc. agents and ex. specialists.

FOR EXCHANGE.

240 acres farm, 5 mi. from Petoskey, on paved highway; fine improvements; 25 acres bearing apple orchard; complete going farm; horses, chickens, hogs, etc. This farm is CLEAR. Improvements alone worth more than price wanted. Will exchange for Chicago property subject to a first mortgage only. Address H Y 555, Tribune.

EXCHANGE 320 ACRE DAIRY FARM, 60 miles from Chicago, level for ant. William Schauer, 2215 S. Kedzie.

80 AC. IMPVD. STOCKED CLEAR FARM; $11,000; Marinette Co., Wis.; for Chicago bungalow, S. S. Address O 84, Tribune.

400 A. MICHIGAN FARM. NEAR TRAV. cre Cy; price $25,000. What have you? Address N 244, Tribune.

FARM BLDGS. NR. PALATINE. 2 OR 3 A. wooded. Owner, 5832 N. Sacramento.

E

BUSINESS CHANCES.

MENT PARK—NICE HOME, MERRY- restaurant, refreshment stand on Kankakee River; no trade. Address O 355, Tribune.

ORCHARDS—FOR SALE—MAJOR- located large, profitable commercial, agricultural Appalachian hills, by owner on account of advanced age and ill health. Address F. O. Box 53, Sta. C, At- Ga.

APARTMENT HOTEL.

WELL FURNISHED AND WONDERFUL TRANSPORTATION.

926 CRESCENT-PL.

ST. HOTEL—60 APTS. RENT $32. NEAR Park. 92% rented, clears $1,000 month; $5,000 cash req.; bal. terms. Call North Side; good trans.; near shops, stores. To rent $35 per unit. ARNE & CO., 6808 N. Clark. Superior 3700.

194 E. Dearborn-st.

APT. HOTEL LEASE — DON'T BUY IT. tleman's profit; deal direct with saving of buying lease, shops; complete in every way; must sell. Marinello Beauty Parlor, Sunnyside 7684.

BEAUTY PARLOR—LARGE MOD. SHOP; old estab.; must sell; part or all; any reasons. Shop, 1459 E. 67th-st. Ber. 0359.

BEAUTY SALON—MOST EXCLUSIVE LO- CATION: NEAR DRAKE HOTEL. AD- DRESS O 483, TRIBUNE.

APT. HOTEL—88 ROOMS; 1-2-3 ROOMS. ture, furniture; world fair lease in Ryde; clears $500 monthly; near 1 C. ex- dence; $4,000 will handle. Call Mrs. Ryde, 5460 Blackstone-av. 3 to 5 daily.

APT. HOTEL—14 UNIT; NEW BLDG. EDG- water; 1-2-3 r. $35 Apt., refr. lobby Loc. 1-2-3 r. $35 Apt., refr. lobby Phone Lor. 4140. $12,000 terms. Inspection 4 Alexander, 180 N. La Salle.

APARTMENT HOTEL.

APT. HOTEL—28 UNITS. NEW BLDG. ATED; $12,000 will give long term; lease or sell. Owner, 5751 N. Clark-st. Call owner for appointment at

BEAUTY SHOP.

Established 4 years. West Side location; rent $40, steam heat; on busy transfer line. Call owner Sunday at residence, Man- field 0247 or Monday between 8 and 7:30; very reasonably priced.

BEAUTY PARLOR — RENT $60; ROOMY store; wonderful location; 6 yrs. same pl.; larger, steady trade; new permanent wave machine; 50 ft. from car line, shops; com- plete in every way; must sell. Marinello Beauty Parlor, Sunnyside 7684.

BEAUTY PARLOR—LARGE MOD. SHOP; old estab.; must sell; part or all; any reasons. Shop, 1459 E. 67th-st. Ber. 0359.

BEAUTY SALON—MOST EXCLUSIVE LO- CATION: NEAR DRAKE HOTEL. AD- DRESS O 483, TRIBUNE.

BEAUTY SHOP—NORTH SIDE; GOOD BUSI- ness; rent $85; living rooms; rent rea- sonable. Address O A 336, Tribune.

BEAUTY SHOP—$1,000 MODERN; 4 booths; living r.; good bus.; pr. $1,200; terms. Loc. 1-2-3 r. $35 Apt., refr. lobby $12,000. Inspection 4 Alexander, 180 N. La Salle.

APARTMENT HOTEL.

BEAUTY SHOP—$1,000 MODERN; 4 booths; living r.; good bus.; pr. $1,200; terms. Loc. 1-2-3 r. $35 Apt., refr. lobby $12,000. Inspection 4 Alexander, 180 N. La Salle.

APARTMENT HOTEL.

BEAUTY SHOP—$1,000 MODERN; 4 booths; living r.; good bus.; pr. $1,200; terms. Loc. 1-2-3 r. $35 Apt., refr. lobby $12,000. Inspection 4 Alexander, 180 N. La Salle.

BOOK AND NOVELTY SHOP—BUSY DIS- trict. 4734 N. Kedzie. Jun. 3902.

Brake Service Station.

Fully equipped, with modern equipment; excellent location, on West Side; estab- lished business; reasonable terms. Address G N 77, Tribune.

Business Opportunity Capital Wanted

A highly rated manufacturing and chain store organization established over 75 years, now operating over 100 stores from coast to coast, is about to open two additional branches in the Chicago vicinity. It seeks a man with aggressiveness, ability and un- questionable references to own, manage and operate these units in conjunction with the company; if you feel that your experience and personal references would be acceptable to this company, this will prove a most unusual opportunity; a capital investment of about $7,500 will be required. Address S C 54, Tribune.

CAFE AND RESTAURANT.

Aurora, Ill. Will sacrifice for $2,500 for quick sale. Clean, ideal and attractive. Doing good business. Sleeping rooms in rear. Rea- son for selling, is leaving town. Cash only. No other need apply. Downer Place Cafe, 132 Downer-pl., Aurora, Ill.

CAFE—IN LEADING HOTEL IOWA TOWN $6,000. Invr. $6,000 yr. net. Address L B 50, Tribune.

CAFETERIA—GOOD LOOP LOCATION. AD- dress F G 397, Tribune.

CANDY, CIGARS, CIGARETTES, ICE CR. PAR- lor, Stationery — Wond. bus. place, sac. $1,850 for all. Worth double. Rent, rm. rms., just the place for man and wife. Must be sold. 1480 Summerdale-av. and Clark.

Candy, Cigars, Cigarettes.

magazines, ice cream, and toys; 5 room flat; rent $35; will sac. 2068 Lincoln-av.

Candy, Cigars, Cigarets,

toys, notions, and sporting goods; 4 living rooms; well reasonable. 2913 Belmont-av.

CANDY, CIGARS, CIG MAG., FOUNTAIN— Living rms.; doing good bus.; must sell for cash. Owner leaving city. 1527 W. Madi- son-st., near Ogden.

CANDY, CIGAR, ICE CREAM—A GOLD mine for man, couple; 2 schools; sacri- fice; leav. city. 000 Harrison-st., Oak Park.

CANDY — CIGARS, SNOWBALLS, ETC.— Good business; must sell acct. sickness. 2541 S. 59th-ct., Cicero, Ill.

CANDY SHOP WITH FOUNTAIN SERVICE —Best offer takes it; cash or terms; must leave city by July 1st. 2518 N. Clark-st.

CANDY, CIGARETTES, ICE CR. STORE, next to Fox stage, rms., 1652 N. Crawford, theater. 2852 Armitage-av.

CARPENTER BUSINESS.

Must be sold this week. 5729 Glenwood-av.

CHAIN SYSTEM—NEW. Will Net You Annually $12,000 TO $18,000.

Highly rated manufacturer of na- tionally known product is forced to open Chicago factory to supply the heavy central states demand. This opens splendid opportunity for capa- ble man with $5,000 to $5,000 to take over exclusive chain store and wholesale territorial development. Give phone. Address S P 51, Tribune.

CHEVROLET DEALERSHIP IN GOOD town of 10,000, near Chicago; will divide; established and profit maker; good reason for selling; possession at once if desired. Ad- dress L C 23, Tribune.

CHILDREN'S AND JUNIORS' SHOP—EXCEL- lent location; with or without lease. Ad- dress L D 120, Tribune.

CIGAR STORES & CANDY STANDS—ALL PARTS of the loop and outlying dist. GOLAN REALTY CO., 310 S. Dearborn.

CIGARS — CIGARETTES, CANDY, SODA FOUN. 4322 Devon-av., Rog. Pk.; 1st floor.

CLEANING AND DYEING BUS.—DOING $10,000 yearly; plenty of work; wonderful opp.; fine store; good lease. Address N 471, Tribune.

CLEANING AND REPAIRING STORE—REA- son for selling, illness. Very reasonable terms. 5746 S. State-st.

Coal, Wood, Ice, Moving.

Very little competition. Will stand investi- gation. Cheap for cash or will consider terms to responsible party. 4254 Overhill- av., Norwood Park. River Grove 2091.

COAL, MOVING AND EXPRESS BUS.—Est. 1911; 3 trucks and all equipt.; low price. Graceland 0041. 3145 Osgood-st.

Confectionery and Lunch.

Must be sold at once; $600 cash or less and terms will buy complete place, with fresh stock and up to date fixtures; very busy, loc., next to transfer corner; long lease and cheap rent; big bargain. Call 2-4 p. m., 1968 Montrose-av., corner Ravenswood.

Confectionery and Lunch.

Must be sold at once, $750 cash or less and terms, will buy a complete store, fresh stock and up to date fixtures. Very busy lo- cation. Next to theater. Long lease and cheap rent. A big bargain. Call evenings. 2860 Milwaukee-av., near Logan-sq.

CONFECTIONERY AND LUNCHEONETTE— Established 10 years. Best location in com- munity of 15,000 on Lincoln-hwy.; chance to improve lunch bus. Owner to retire. $3,000 cash, terms to right party. Address L A 5, Tribune.

CONFECTIONERY-LUNCHEONETTE—Full y equipped; all modern fixtures; lease, 14 yrs.; 10 year lease; business block in Cicero; adj. Vitaphone movie. Owner, 5605 W. 22d- st., Cicero, Ill. Phone Cicero 887.

CONFECT., CIGARS, CIGARETTES, MAG., VA- riety store. Est. 20 yrs., average trade $1,000 per mo. Oppt. to double. Rent $75. Transfer corner. Price $3,500. 1958 N. Ro- bey-st. at Armitage-av.

CONFECTIONERY, ICE CREAM PARLOR— Must sell; a bargain for some one; best offer takes it. 4235 W. Madison-st.

CONFECTIONERY, ICE CREAM, CIGARS, Toys, etc. New fixt. Nr. 2 schools. Rent $45. Real bargain. Sheldrake 6647.

CONF., FOUNT., CIGS & CIGRTS., MAG., Novelties—Cor. store. North Side; will sac- rifice, retiring. Address G A 274, Tribune.

CONF., CIGARS, CIGARETTES—AT LOYOLA "L" station, with big theater and univer- sity; partners disagree. Reg. Pk. 7994.

CONFECTIONERY—ON TRASFER CORNER at sacrifice; will give trial. 1161 N. Crawford-av. Tel. Belmont 3382.

CREAMERY—S. MICH., $100,000 YR. RE- tiring; terms. Address L C 34, Tribune.

CURTAIN SHOP—ESTABLISHED BUSINESS with laundry agency; good opportunity for woman or married couple; will sell at real bargain. Nevada 6217.

DELICATESSEN SCHOOL STORE AND Rooming House, 56 rms., will divide; sub- urb of 11,000; very reasonable. 5230 Main-st. Downers Grove, Ill.

DELICATESSEN — OLD ESTABLISHED store doing good business; living quar- ters rent; must sell because of illness. 451 W. 79th-st.

Delicatessen and Grocery.

At reasonable price. Must sell on account sickness. Humboldt 0397. 1903 Addison-st.

Delicatessen-Lgt. Grocery.

Wonderful fish stand; well established. 4130 Milwaukee-av.

DELICATESSEN AND GROCERY—SOUTH Shore district; all modern fixtures, includ- ing 2 electric refrigerators; living rooms in rear; reasonable terms. 1728 E. 71st.

DELICATESSEN AND GROCERY — GOOD location; reasonable; going into other busi- ness. 3245 Belmont-av.

DELICATESSEN — BAKERY—HIGH CLASS, in apt. hotel. Must be seen to be appre- ciated. Must sacrifice. 831 Main-st. Evanston.

DEL.-GROCERY — OLD ESTAB. IN REAL busy; liv. rm.; stm. $122 living Pk-blvd. Dist.

DEL.—REAL OPPOR.—ESTAB. TRADE IN fine neighborhood. 2144 E. 75th-st.

DELICATESSEN—ICE CREAM, CANDY, SEMI- corner location; good stock and fixtures. Money maker; leaving city, 10 N. Kildare-av.

DEL.—OVER $425 PER WK.; BUS. GUAR.; since rms., 47 flats in bldg.; no competition. Sell for half price. 1236 E. 79th-st.

DELI. AND GROC.—GD. STOCK, AND FIXT. For removal $650 or best offer. Mob.1312.

DELIC.-ICE CREAM, CIGARS—INVESTI- gate this rare opp. 7305 Dorchester.

DEL.—LOVELY APT.; GAR.; $350 WK. bus.; long le.; price right. 8058 Racine.

DEL.—LOVELY APT. GAR.; $350 WK. bus.; long le.; price right. 5340 S. Kedzie.

DELICATESSEN GROC. STORE—FOR SALE Reas. price. 6601 S. Ashland-av.

DEL. AND GROCERIES—LIV. RMS.; GOOD bus.; fine Jewish neighbhd. Call Mans. 2705.

DEL. AND GROCERY—CORNER STORE; IN live location. Ravenswood 5718.

BUSINESS CHANCES.

DELICATESSEN—FOOD SHOP Must sell acct. death. Best loc. store in bus. district; fix. and hotel neighborhood. Will show only Easting neighbor. Depends on this place. Meas. rent; will sell for $1,800 and fix. clean stock to quick buyer; sell for $1,800 less 10% off; time puts it desired. This is a real money making place. Call and see for yourself.

5456 BROADWAY.

DELICAT., CANDY, CIGARS—RUN BY 1 party 30 yrs.; gd. pay. place; pr. sell; must sell at once; gd. reas. for sell. Inven- tory over $1,500; cash $800; best offer; 3 rms. in back; rent $45; take Clark-st. car to 2600 N., walk ½ blk W. to 640 Dole.

Delicatessen, Ice Cream,

etc.; near 2 schools; doing $2,500 busi- ness per month; 1st class stock and fixtures. Rent, $75 per mo. Ashland 0600. No dealers. Phone Thornton 7138.

DELICATESSEN STORE—FINE FOR MAR- ried couple; located in thickly populated community; near schools, church, beach; exp. not necessary; good reason for selling; fix- ture with bath; newly decorated; little cash will handle; low rent. Longbeach 0948.

DELICATESSEN, FOOD SHOP—MUST SEE it to appreciate; one block from popular beach; fine stock and fixtures; cheap rent; 3 living rooms, steam heat; leavinr city. 2640 E. 75th.

DELICATESSEN-BAKERY.

Fine location. Estab. business. Reas. rent. Apt. nghbd. Must sell sckns. No.brkrs. Phone Columbus 1549 W. 9th-st.

DELICATESSEN GROCERY—BEST ON W. Side; $700 weekly; estab. large stock; won- derful looking; car stop corner; good lease; 4 room flat; steam heat; $2,500. ALL dealer; no competition. 3443 W. Harrison.

DELICATESSEN STORE.

Old estab.; terminal of bus. r. r. and car lines, in apt. hotel dist. No comp. Clean stock. Phone Columbus 1151.

Del.—1st Class Food Shop.

Groceries; hotel, rmg. house dist.; n. s.; oldest stand; good profitable steam table bus.; reas. rent; long lease. Delaware 0571.

DELICATESSEN—MUST BE SOLD MON- day; chance for ambitious man or couple; living rms. in rear; low rent; lease to suit; $1,000 cash or small dn. pay, to responsible party. 56 N. Sheridan-rd., Fairfax 4600.

DELICATESSEN AND GROCERY—ONE OF the oldest and best stores on the south side. Owner going to hospital; cheap if taken at once. 1754 W. 63d-st.

DENTAL OFFICE.

2 chairs, ethical estab. 10 yrs., from 2 ad. offices, $1,200 work on hand. Inv. $2,000; overhead $1.25 per day. With liv- ing quarters. Going to best call office. Rea- son, death in family. Dorchester 5359 for app.

DENTAL OFFICE—AND PRACTICE. MOD- ern equipment; exclusive living North Side locality; established 5 years on same street; wonderful opportunity for graduate or practitioner. Address S K 521, TRIBUNE.

DENTAL LABORATORY.

Located on west side. Must sell quick. Will sacrifice. Address H C 509, Tribune.

DENTAL PRACTICE AND EQUIPMENT for sale in Southern Illinois metal city 8 county. Will sell at a bargain. Cash or terms. ADDRESS L A 29, TRIBUNE.

DENTAL PRACTICE, EQUIPMENT UNIFIED equipment; busy So. Side transfer corner; reas. Call Central 2496 Monday.

DENTAL PRACTICE, EQUIPMENT, 2 OUT- lets. Address N 560, Tribune.

DENTAL OFFICE—ESTAB.; LEAV. STATE; illness. Address N 560, Tribune.

DENTAL OFFICE AND PRACTICE—NORTH- west Side; reason, illness. Berkshire 0044.

DEPARTMENT STORE — CONSISTING OF grocery, bakery, meat market, delicates- sen, vegetables, flowers, notions, etc., with every modern grocery equipment; splendid north side location; owner sacrificing because of other interests. Address G A 310, Tribune.

DEPARTMENT STORE — SMALL SOUTH- east Side, established 14 years; good reason for selling. Address L C 24, Tribune.

DRAPERY AND SHADE SHOP—FULLY equipped with stock and machinery; must sell at once on account of illness. For infor- mation call Dorchester 1335.

DRESS SHOP—LOOP.

Exc. loc.; gd. bus.; well estab.; new stock; reas. rent; leave city. Address O 484, Tribune.

DRESS SHOPPE FOR SALE OR FOR RENT. Fixtures and vault; suitable for furriers; reasonable rent; leaving city. Call Mansfield 0054.

DRESS SHOP—BEST LOCATION; DOING good business; must sell; leaving for Eu- rope. J. Zgar, 326 E. 43d-st.

DRESS SHOPS AND BEAUTY PARLORS— Bargains in investing. United Brokerage Co., 64 W. Randolph-st.

DRESS SHOP—ATTRACTIVE; WILL SACR. $1,000 to $2,000 cash. Central 6557.

DRESS SHOP—EST. 9 YRS.; WILSON-SHER- rd. dist. Reas. Address N 469, Tribune.

DRUG STORE—MUST SACRIFICE. COST $6,500. Will sell for $2,800 on time. Fully equipped. Iceless fountain; well stocked; wonderful location; reasonable rent. ADDRESS S S 496, TRIBUNE.

DRUG STORE—S. SIDE TRANSFER COR.; rent, $300; sales, $250 daily; price, $16,- 000; $10,000 down; owner retiring. Ad- dress S S 496, Tribune.

DRUG STORE—S. S. NEIGH. STORE; AV- erage $90 day; old loc.; new fix. and foun- tain. Fairfax 2800. Ask for Mr. Mack.

DRUG STORE—WONDERFUL OPPORTUNI- ty to buy cheap. Call West 1124.

DRUG STORE—S. W. WILL SAC. TERMS rare opp.; quick. Address O 57, Tribune.

DRY GOODS—$20,000 STOCK; WILL sell retiring from business; gd. location; corner store. 635 E. 47th-st. Kenwood 7021.

DRY GOODS STORE—MUST SACRIFICE AT once; reas. other int.; N. S. loc.; r. l.; terms; no brokers. 1506 Jarvis. R. P. 0819.

DRUG STORE.

Ideal location, wonderful appearance, good equipment and stock; in Chicago, best shop- ping district, fireside section; fine store would interest those desiring to build chain. Ad- dress S K 402, Tribune.

DRUG STORE.

Good established business; bargain, if tak- en at once. Address O 427, Tribune.

DRUG STORE—NORTH SHOPPING DISTRICT on North Side, ½ blk. from beach; must sacrifice; long lease. Address G T 398, Tribune.

DRUG STORE—ILL. CITY, 100,000; EXCEL. loc. downtown; nets $7,000 yr.; leaving city. Address G C 50, Tribune.

DRUG STORE—S. S. TRANS. COR.; OVER- $100 daily; will sacr. if sold at once. Ad- dress E B 403, Tribune.

DRUG STORE—SOUTH SIDE; FULLY equipped; location, 2 car lines blvd.; $200 a day; cheap rent. Linc. 2496.

EMPLOY. AGCY.—EST. OFFICE AND FAC- tory help. Inventory $1,000.

FOOD SHOP.

Best paying on the west side; must act quick. Apply between 9 and 10 a. m. Novak Grocery Co., 916 W. Randolph.

FOOD PRODUCTS PLANT, 65,000 SQ. FT. mod. fireproof factory for sale or lease; switch, cold storage; fully equipped; sell at 1-3 appraisal. Address E D 358, Tribune.

FURNITURE AND UNDERTAKING—IL- lowa town 10,000; comm. 10,000; home; go- ing west. Address L A 30, Tribune.

FURNITURE BUS., $400; IN DOUBLE stores; rent $100. Schenck, 5 Dearborn.

GARAGE—DEATH.

Must sell at once, bldg. and bus.; 100x125, north side, 1 mtg., small cash and take back 2d mtg. or small trade; priced to sell quick; first fair offer accepted. Owner, 5131 Irving Park-blvd.

Garage and Repair Shop.

Full capacity 140 cars; near North Side; cash, $7,500; rent, $200 per mo.; lease to May. $1,500; near apts. and hotels; good prop. for 2 automobile men. Address D B 294, Tribune.

GARAGE—$7,000, CASH OR TERMS; 75 car and repair shop, fully equipped; rea- sonable rent, 7 yr. lease; net profit last year $5,400; must sell because of illness. The lease has a $5,000 guarantee clause; nothing to lose. Address S K 520, Tribune.

GARAGE—BUILDING AND BUSINESS FOR sale by owner, who wishes to retire; very special price for all cash; don't ans. unless you have $20,000; positively no brokers. Address X L 392, Tribune.

GARAGE—50 CAR.

Repair shop and storage; fine location; an exceptional buy. 4210 Fullerton-av.

GARAGE—90 CARS, NORTH SIDE, NEAR loop; gold coast district; plenty of transit.; good all year business. Owner must sell; no brokers. Address D C 595, Tribune.

GARAGE AND REPAIR SHOP—STORAGE and accessories; good will; established business; dissolution of partnership. Bargain. ADDRESS S K 351, TRIBUNE.

GARAGE, REPAIR SHOP; 11,000 SQ. FT.; wonderful opp.; equip. and 5 cars; sacrifice all $300. 12 N. Campbell-av.

GARAGE — NEW, 100X125, LGE. APT. heights; sm. trade and cash, $316 Ellis- av. Ph. Rockwell 8380. Mr. Kilbanow.

GARAGE AND REPAIR SHOP—S. E. DRLW. sect. cor., Riverside-dr. and Harlem. Call Riverside 8-yrs. 8164.

GARAGE—N. SIDE, NEAR LAKE, LEASE and profitable business. Want offer. May trade for r. e. Address O 343, Tribune.

GARAGE—BARGAIN: 150 CAR, SUPER- Service Station. Automobile business. Best set-up in Illinois. Address O A 3, Tribune.

GARAGE—50 CAR, SOUTH SIDE LOCA- tion. Call Atlantic 3072.

GARAGE—50 CAR; GOOD LOC. FOR STOR- age and repairs. 4210 W. Lake-st.

GARAGE—125 CAR, FACING ON 2 THRD streets. 3215 Augusta-blvd., nr. Kedzie.

GARAGE—125 CAR, GD. SPOT; BARG. AL WEISS, 33 N. LA SALLE, FRA. 0004.

GAS STATION.

Cheapest buy on north side. Phone Longbeach 4882.

GAS STATION, GREASING, FIT AND lunchroom. 155 Dixie-hgwy.; four blocks from new 2 million dollar airport; 350 mo. rent; option for 4 yrs. Normal 7175.

GAS STATION BUSINESS AND PROPERTY —Ogden and Vernoon-av., Brookfield Ill. Phone Brookfield 4516.

GAS, TIRE, BAT. AND AUTO SUPP. STA.— Est. 7 yrs. Going bus. No. 2. Will sacr. for cash. Address G Y 468, Tribune.

GAS STA.—ON 18TH ST. NEAR SOUTH PARK- way; long lease; equipment; can have long term lease. Inquire 9229 South Park-av.

GAS STATION—ON STATE HIGHWAY; must sell immediately leaving town. Cicero 3160 J or Antiosh 2429.

GAS STATION—GOOD LOC., COR.; LONG lease; sac. 1300 N. Cicero-av. Aus. 1459.

GAS STA.—GREASING, MOD. SOUTH PARK; loc. sacrifice. Ph. Humboldt 5237.

BUSINESS CHANCES.

GAS STATION—GREASING, OIL, TIRES and 6 cottages; price $15,000; long lease at $1,200; will consider trade. Address O 347, Tribune.

GAS STATION SITE—FOR LEASE OR sale, 75x125, Irving Park-blvd. and 74th- ct.; heavy traffic; no station permitted with- in mile. Sheldrake 6165.

GAS STATION—MUST SELL; MARSHFIELD SERVICE STATION; 1635 W. 69th-st.

GENERAL STORE—WITH GOOD BLDGS., well located; dairy center; cash and part trade. G. L. Dyer, Fall River, Wis.

GROCERY-MEAT MARKET.

DRY GOODS AND NOTION STORE. Established business. Very reasonable. Frank Kosnarski, 534 Ames-av., Hammond, Indiana. Hammond 1794.

GROCERY AND MKT.—MUST SELL ACCT. death; fine fixtures; staple stock; good bus.; will sac. all at about 50c on dollar; pt. terms; low rent; lav. lease. 5036 S. Ashland-av. Open Sundays, 8 to 5.

GROCERY AND VEGETABLE STORE—ON Broadway, doing cash business. Owner has 2 stores, will sacrifice one. Pr., $3,800. WHITESIDE & WENTWORTH, 4062 Bdwy.

GROCERY, MEAT MARKET—COMPLETE; must sell today; your own reasonable bid buys it; don't overlook the best buy in city. 6002 Peoria-st.

GROCERY STORE—FOR SALE—NEXT TO busy market on 43d-st.; doing good busi- ness. Phone Yards 0610 after 5 p. m. Address S S 502, Tribune.

GROCERY AND MARKET — BEAUTIFUL store, located at Geneva, Ill.; owner ill, must sell at once. Phone Geneva 837.

GROCERY AND MARKET — EVANSTON $10,000 mo. bus.; other int. Address L A 35, Tribune.

GROC. DEL.—EST.; SALE OR TRADE FOR farm; must leave city. 5052 Calumet.

GROCERY AND DELICATESSEN FOR sale. Apply at 5301 South Mayfield.

GROCERY AND DEL.—WILL SACRIFICE; leaving city. 8349 S. Racine-av.

HAND LAUNDRY — EXCEL. LOCATION; established business; reasonable; cash or terms. Phone Euclid 4637.

HARDWARE STORE—FOR SALE—ESTAB- lished 10 years; good paying business. Call Diversey 3296.

HARDWARE—MUST SELL ON ACCOUNT of sickness. Bargain at $1,500. 4126 W. Lake-st. Nevada 0454.

HARDWARE, PAINT STORE—N. W. SIDE; forced to sell. Address S S 101, Tribune.

HARDWARE AND PAINTS — OLD EST.; will consider terms. 314 E. 51st-st.

HOSIERY, LINGERIE AND CORSET SHOP —Near Howard L; fine fixt.; clean stock; reas. terms. Address S S 408, Tribune.

Hotels for Sale and Lease.

60 rooms; N.; rent $600; price $3,000; terms.

84 rms.; S.; rent $350; price $2,000; terms. 30 rms., S.; rent $200; price $1,500; terms. 100 rms.; vacant; rent $7.50 per room. 40 rms.; new; remodel 95 suit. And many other bargains.

C. H. Humphrey, specializing in leaseholds.

PAUL A. HAZARD & CO.,

Dorchester 7800. 5324 Lake Pk.-av.

Hotel, 68 Apts.,New Bld.,N.S.

Vac., to lease 15 years, resp. party, inador beds, refr., carpets, beau. lobby, reas. rt. 50 day conc. rest will sell ½ interest in bldg., wonderful oppty. $10,000 req.

Steinbock & Alexander, Inc.,

160 No. La Salle. Suite 5'5. State 2386.

HOTEL—47 NEW, MODERN APTS. N. W. Refrigeration, elevator, beautifully fur- nished apts.; lobby; mr. excel. trans.; reas. rent; net $1,000 mo.; $6,000 req.

Many other good buys from 30 to 200 rms.

Morris R. De Woskin & Co.,

HOTEL BROKERS EXCLUSIVELY. 30 N. Dearborn. Rm. 1001. Phone Rand. 8801.

HOTELS CHOICE LIST.

FURNISHED AND UNFURNISHED Also hotels of all or you want to buy, sell, or trade, see S. M. Polkey.

KRENN & DATO, INC.,

936 N. MICHIGAN-AV. SUPERIOR 7046.

HOTEL—82 APTS.

New and fireproof; 5 story and basement; electric refrig.; Otis elevator; showing won- derful profit; will sell building, furniture and business; investigation; parkers. Call Lake View 8722. Mr. Gwinup.

HOTEL, COMMERCIAL—FOR SALE—WITH popular restaurant, in good town on paved state highway in region southeast of Wiscon- sin; a money maker; must be sold account illness; price, $35,000; down payment, $7,000. Inquire H. L. Ashworth, 49 E. Wells-st., Milwaukee.

HOTEL — AN OPPORTUNITY WORTH while investigating; 60 beaut. mod. rms., baths, elev., lobby, etc., only $5,000 req.

PAUL T. O'PIZZI & CO.,

Rm. 1717, 139 N. Clark-st. State 2631.

HOTEL APT.—12, 30, 31 148 VACANT, North; elevator, el. ref., carpets free, and commission; rent $1,000 per unit. Fully 90 rm. with priv. baths; 95% rented. Trade for equity in 6 or 12 flat. Price $4,200 or sell ¼ int., $2,200. Terms, $2,500 cash; bal. like rent. Suite 2130. State 7230.

HOTEL—44 WELL FURN. ROOMS; 2 CAR heated gar.; attr. bldg.; good North Side renting district, near lake; income $1,200 per mo.; rent and long lease. Pr., $1,500 cash, reas terms. Address O 532, Tribune.

HOTEL—COMMERCIAL.

70 r.; all baths; income $3,000; nets $600; $5,000 req. Friedman, 8 S. Dearbn. Sta.1378.

HOTEL; 2 STORES; 50 RMS.; ALL rent.; newly dec. and refurnished; 10 yr. lease; rent $350 mo.; real bargain. Ad- dress O 346, Tribune.

HOTEL—85 RMS.; NORTH. STM. & ELEC. Rent only $325; big income, big bargain. CORCORAN, 3 N. Clark, Superior 8245.

HOTEL—34 APTS. CHOICE loc. busy; bldg. elec. ref.; rent $32. Profit $600; only $3,000 req. Eldare 4259.

HOTEL—24 RMS., NR. LOOP; RENT $140; $1,500 req. Friberg, 77 E. Superior-st.

HOTEL—DOING A GD. BUSINESS. WRITE Eckman & Dubbel, Lanark, Ill.

HOTEL—25 RMS., LAWRENCE AND KEN- more; inc. bus. Ard. 4041. Mr. Ravanaugh.

HOTEL—75 RMS., NR. LINC. PK., EX. TR. 5 yr. lease. Address E N 415, Tribune.

ICE CREAM PARLOR FOR SALE—COM- plete in modern building. Address Tribune, near high school; excellent location; reason- able. Owner, 1502 E. 63d-st.

ICE CREAM PARLOR—AND VITAPHONE and Movietone; doing $600 weekly; only $1,000 cash; will sacr. if sold at once. Ad- dress G A 403, Tribune.

ICE AND COAL BUSINESS—SELL PAY- ing routes in Austin district; two trucks and 1 horse and wagon. Belmont 10331.

Insurance Business

A going insurance agency (life), with agencies in several states and with a wonderful general agent's contract can be purchased for about the value of the nonforfeitable renewal account. Less than $25,- 000 required. A won- derful opportunity for any one with insurance knowledge. Owner has other interests requiring all of his time. For ap- pointment address S Y 147, Tribune.

INVENTIONS DEVELOPED.

R. D. SCHNOOR, PATENT ATTORNEY. Patents for sale. Room 1401 Monadnock Blk.

JEWELERS REP. SHOP—WELL EST.; ACC. illness; reas.; loc. on 58th, nr. L. Dor. 6468.

KITCHENETTE APT. HOTEL

Cheap lease; latest furnishings; new bldg.; 100% rented; carpeted throughout; elevator; oil heat; mech. refrig.; owner's other business makes sale necessary. Easy bldg. to oper- ate for 2 ladies or couple; wonder- ful net income. Bargain, $13,000; half cash down; would also consider active partner.

ADDRESS Y 440, TRIBUNE.

LADIES' SPECIALTY

AND CORSET SHOP, NORTH SIDE. Real high class business; other lines can be handled if desired; good reason for sell- ing. Address H N 476, Tribune.

LADIES READY TO WEAR STORE—IN Shreveport, La. High class trade; exc. volume; reas. rent. Box 1113, Shreveport.

Lake View Grocery and Deli- catessen, 125 W. North-av.

LAUNDRY—WELL EQUIPPED, MODERN; doing all services; handling dry cleaning agency; in growing Michigan town; seventy- five miles from Chicago; only laundry in a radius of twenty-five miles; machinery in good condition. Address L A 18, Tribune.

LAUNDRY—DOING $1,200 WK. BUSINESS. Best offer. Address N 540, Tribune.

LAUNDRY FOR SALE. DORCHESTER 5421 after 8, or Sunday.

LETTER SHOP FOR SALE. BUSINESS WOMAN.

Established business; 35,000 population. Address G O 154, Tribune.

LINOTYPE PLANT

¼ interest for $3,500; good business, estab- lished 9 yrs. Desire good partner; linotype and makeup plant; worth in- vestigating. Address O 239, Tribune.

LUGGAGE SHOP.

Wonderful opportunity to buy established store in live business district. Address D C 590, Tribune.

BUSINESS CHANCES.

LUMBER—RETAIL YARD, NORTH SIDE, doing over $50,000 offers position as secre- tary-treasurer; must invest at least $30,000. Address F Y 432, Tribune.

LUNCH AND ORANGE HUT — HAVE 2 places, making good money; reason for selling, partners disagree. Mary Georgo- pan, in this inc. Mr. Victor, 803 W. 69th-st.

LUNCHROOM AND CIGAR STAND—LOOP, estab. 12 yrs.; will sell or trade for va- cant. Address L S 409, Tribune.

LUNCHRM.—SM.; JUST THE PLACE FOR cple.; good bus.; barg.; cheap rent. 906 S. Dearborn-av., Oak Park.

LUNCH CAR OR TRAVELING HOUSE—GAS Station. 5494 Northwest highway.

MACHINE SHOP—MANUFACTURING A GD. advertised line portable machine tools; good labor conditions; good opportunity for salesman understanding the sales and nor- thern Indiana town. Address L A 11, Tribune.

Manufacturer or Capital

Have manufacturing rights on simple record changing device, 15 or 25 phonograph rec ords completely automatic (no reloading) perfected and manufactured 2 years ago. Can manufacture for $40. Estimated de- mand 100,000 annually—based on contact with only 12 mail order houses, radio man- ufacturers, and coin operated manufacturers. Will require $25,000 to secure manufacturing rights in this territory. Principals only; no agents or promoters.

CALL MR. STOCKTON, Auditorium Hot. Harr. 5000.

MANUFACTURING PLANTS — WOOD, foundry machines; mechanical devices put in production.

INDUSTRIAL LOCATING COMPANY. 7 S. Dearborn-st.

MANUFACTURING BUSINESS—MECHANI- cal devices; will sacrifice; can be op- erated on large scale; $10,000 cash, balance terms. Address F N 379, Tribune.

MASSAGE & PHYS. CULT. STUDIO. N. Michi.-av.; reasonable. Lease, city. Call Mon. Dri 2883. Address M 176, Tribune.

MEAT MARKETS

For Sale—4 markets; good locations and good leases; situate on Northwest side and doing annual cash business of over $300,000. Necessary to buy one- die, $25,000 cash, balance terms. No brokers.

Address C Y 489, Tribune.

MEAT MARKET.

Must sell on account of sickness; good location; cross line intersection; must sell this week; sacrifice. Phone today. Pensa- cola 1748.

MEAT MARKET — NEXT TO NATIONAL Tea Co.; cheap rent; new fixtures; partners disagree. Call Kildare—7011.

MEAT MARKET — IN LIBERTYVILLE; real business. Leonard C. Blank, ph. 170.

MEAT MARKET, 1st CLASS. GOOD BUS. Ph. Sheldrake 7711. 1655 Hudson.

MEN'S FURNISHINGS AND LADIES' LIN- gerie; northwest side; near corner; on ac- count owner's death; no dealers; estab- lished 17 years; will sacrifice. Address D C 591, Tribune.

MEN'S FURN.; EST. 4 YRS.; FINE LOC.; mod. fixt.; ins. store; low rent; selling reasonable; wond. oppt. for 2 men to add in dry goods, shoes, clot., or chain store. 4171 Archer-av.

MEN'S CLOTHING STORE—S. MICH.; RE- tiring; approx. $12,000; terms. Address L A 44, Tribune.

MERCHANDISING ROUTE OF AUTO SALES Machines—In Lake City, Ind. For details inquire Autosales Corp., operator, 1247 Blaine-av., Hammond, Ind.

METAL WORKING SHOP FOR SALE—DIES, metal specialties; light room, fine location near Loop; $1,000 cash will handle. Ad- dress L C 25, Tribune.

MILLINERY STORE FOR SALE—GOOD will and fixtures; in business 20 years; wonderful window display; woman's appeal and accessories would help. Address D S miles from Chicago, county seat; will sacri- fice on account of illness. Address L C 8, Tribune.

MILLINERY.

Popular priced dress shop in live neigh- borhood; will rent space for millinery de- partment. Fixtures already built in. Sub- mit offers. Address L C 670, Tribune.

MILLINERY SHOP.

71st, near South Shore-dr. Big business. Low rental. Closet inspection invited. Plaza 0527.

OIL STATION-LUNCHRM.

with Frigid. ice box; on 2 acres beautifully situated; cor. of Milwaukee and Grand-av. in Gurnee Estab. for years. Owner retir- ing. All mod. improv. Must be seen to be appreciated. Terms & application. Lake Forest 616, reverse charges.

PAINT STORE.

Complete line of paints, oils, varnish, wall paper, etc.; growing North Side neighbor- hood; established trade; long lease; rea- sonable. $1,5000. Address S P 322, Tribune.

PAPER GOODS BUS.—MFG., WELL ESTAB. Price $4,200 or sell ¼ int., $2,200. Terms, $2,500 cash; bal. like sales or paper exp. prof. Address N 546, Tribune.

AUTOMOBILES—GASOLINE.

STUDEBAKER

A SMALL DOWN PAYMENT

WILL SECURE FOR YOU ANY CAR ADVERTISED

BALANCE ON EASY TERMS

A liberal allowance will be given for your car in trade.

For the BIGGEST SAVINGS in Chicago you must naturally see the BIGGEST DEALER of good used cars, and that is the Studebaker Sales Co. of Chicago. Five days' free driving trial goes with every car sold under the terms of our pledge.

BUICK ROADSTER—Recent model Mast. 6 with an attractive two-tone finish in ivory and dark tan. Has a sweet running motor, rumble seat, and long wheel base. Equipped with 4-whl. brakes, snubbers, windshield wings, bumpers, etc. You cannot find a roadster in Chicago as smart appearing or fine running as this one at $765.

STUDEBAKER BROUGHAM—Special 6, 2-dr., that's exceptionally clean throughout. Has dandy tires, and the equipment includes trunk, spare tire, snubbers, bumpers, etc. Finished a dark blue. Fine mohair upholstery. Only $245.

OAKLAND SEDAN—1928, only driven a few thousand miles. This car is absolutely brand new in every respect. Equipped with 4-whl. brakes and every essential extra. Worth considerably more than our price of $750.

FLINT SEDAN—We recommend this as one of our best buys. Has attractive appearance and the motor is in good condition. Equipped with spotlight, heater, seat covers, snubbers, etc. Special for $425.

DIANA SEDAN—Here is a high quality car, offered at a remarkably low figure. It's a Six, equipped with 4-whl. brakes, shutter front, spotlight, shock absorbers, etc. You would be proud to show off this Diana as your own, as it is in splendid mechanical condition. For today, $485.

STEARNS-KNIGHT SEDAN—1928 model that sold at a very high figure a few months ago. Examine this car from bumper to bumper and you'll agree it's one of the most handsome cars you've ever seen. Bring your own mechanic to inspect the motor and he'll testify it's O. K. in every respect. This Stearns must really be seen to be appreciated. A real bargain at $1,150.

STUDEBAKER PRESIDENT—A late 7-pass. Big Six that will satisfy the most exacting buyer. Equipped with the most powerful motor of its size and weight. The interior is in the original new condition. There are hundreds of dollars' worth of extra equipment, including 4-whl. brakes and many valuable extras. The motor was checked over by expert Studebaker mechanics and now carries a 30-day free service guarantee. Offered for only $945.

DODGE SEDAN—It's a late model; finished a beautiful blue; the mileage is very low, as the car has been driven for almost a year; equipped with snubbers, bumpers, spare tire, and other extras; the motor is excellent. $485.

MARMON PHAETON—Late model Big 6 that is one of the most attractive open cars we ever had in our stock; it's a 7-pass. that's the last word for beautiful appearance, sparkling performance; equipped with 4-whl. brakes, shock absorbers, windshield wings, 2 Lorraine driving lights, bumpers, 2 spare tires, etc.; this Marmon was given exceptional attention and today it will give you every satisfaction. At $1,250 it's an unusual buy. Has special custom body and wire wheels, 2 of which are mounted in fender wells.

HUDSON COACH—Recent model that is in new car condition; the finish is brand new, shiny and the expensive upholstery appears unused. Tires have little mileage. Motor has carefully checked after and today it's in topnotch condition. At $550 this is a bargain.

BUICK COUPE—A late sport model painted a beautiful green with red striping; has rumble seat, and the equipment includes 4-whl. brakes, driving light, shock absorbers, bumpers, spare tire, etc. If you want a sporty car, you cannot beat this snappy Buick with its spirited performance. Only $885.

STUDEBAKER SEDAN—1926 Std. 6 that was used by a physician only to make house calls; is in wonderful condition; the finish, upholstery and tires are A1; has a sweet running motor; there are many valuable extras and our price of $465 is out of keeping with the high quality of this car.

ERSKINE SEDAN—Late model six that is the aristocrat of the low priced field; it's in dandy mechanical condition and the appearance is outstanding and attractive; equipped with 4-whl. brakes, snubbers, bumpers, spare tire, etc.; will not remain long at $585.

CHEVROLET COACH—One of the very latest Chevs; that's a fine luxurious, good looking car; if you inspected it carefully, you would be forced to admit it's in fine condition; has every essential extra. Will be sold within 24 hours at $345.

STUDY SEDAN—It's a beauty; equipped with 4-whl. brakes, shock absorbers, bumpers, wire wheels, spare tires, etc.; this car was taken on consignment and when it is sold the owner will take out a new Studebaker President. We are anxious to sell it immediately, so we've put the low price of $545 on it. See this Stutz at once.

PAIGE COACH—If you are in the market for a late model, you cannot get a better bargain than this 1927 Paige. It's the last word for beautiful appearance and spirited performance. Attractive exclusive upholstery that looks new; tires have little mileage; equipped with 4-whl. brakes, snubbers, bumpers, spare tire, etc. Special for $550.

STUDEBAKER COMMANDER—A late model 5-pass. sedan that was formerly owned by a Lake Forest millionaire. He owned this in conjunction with a Pierce-Arrow and a Packard, so this beautiful Commander received very little mileage. The trained chauffeur inspected and checked it over carefully every day and now it absolutely looks and runs like a brand new car. The finish glistens like a new dollar. The tires are practically brand new and the motor is in such splendid condition that it carries a new car guarantee. Equipment includes 4-whl. brakes, snubbers, bumpers, spare tire and other valuable extras. Offered at $785 but really worth twice our price.

WILLYS-KNIGHT SEDAN—This car was formerly owned by an actor who actually only used it for a short time. It's a beauty. Equipped with shock absorbers, bumpers, spare tire, etc. This car was traded in at a low figure, and we're willing to pass on the saving to you. Only $385.

NASH CABRIOLET—Late model with rumble seat and collapsible top. This is a sporty car, with low slung lines and snappy performance. Equipped with 4-whl. brakes and hundreds of dollars' worth of special accessories. Tires have little mileage. Offered for today at $785.

PACKARD CLUB SEDAN—One of the very latest Packards with 4-whl. brakes, snubbers, heater, bumpers, spare tire, etc. This Packard sold at a very high figure just a short time ago. Only driven for a short time and taken care of by an expert chauffeur, so now this car will satisfy the most discriminating buyer. Cannot be duplicated any place else at our price. $1,095.

LINCOLN SEDAN—If you want to spend about $350 on a used car do not pass up this Lincoln. It has fine performance and the appearance is attractive. The finish has not a mar on it and the extras are trunk, shutter front, spare tire, bumpers, etc. Only $345.

CHRYSLER SEDAN—Just refinished a beautiful tan and now it is one of the smartest Chryslers you can find in Chicago. Runs and the equipment includes 4-whl. brakes, snubbers, spotlight, seat covers, etc. Special at $425.

Open Evenings and Sundays.

STUDEBAKER SALES CO. OF CHICAGO

Mich.-av. and 21st-st.
Calumet 8480.

AUTOMOBILES—GASOLINE.

CADILLAC

LOW PRICED GOOD USED CARS

Call at any of our branches listed below and inspect the splendid display of low priced good used cars.

They are priced to give the utmost value for every dollar expended—and the range of prices fits any purse.

May be purchased from income—the economical G. M. A. C. plan. Your car in trade.

Used Car Annex
9250-58 S. MICHIGAN-AV.
Phone Calumet 6644.

Broadway Branch
5206 BROADWAY.
Phone Longbeach 7007-08.

Northwest Branch
4114 IRVING PARK-BLVD.
Phone Avenue 2100.

Evanston Branch
1810 RIDGE-AV.
Phone Rogers Park 9132.

Oak Park Branch
826 MADISON-ST.
Phone Austin 6072.

$100 TO $150

Ford 1926 Sedan.
Reo 6 passenger Sedan, 1923.
Studebaker 7 pass. Sedan, 1924.
Wills Ste. Claire Brougham, 1923.
Hudson 1923 Coach.

$200 TO $250

Cadillac 61 Imperial.
Cadillac 61 Suburban.
Flint 55 Sedan, 1923.
Oakland 1927 Sedan.
Peerless 5 pass. Sedan, 1923.
Reo 5 pass. Sedan, 1924.
Stearns Knight Town Car, 1923.

$275 TO $350

Cadillac 61 Sedan, 5 passenger.
Dodge 4 pass. Coupe, 1924.
Essex 2 passenger Coupe, 1927.
Paige 1 926 Brougham.
Studebaker Special 6 Sedan, 1925.
Wills Ste. Claire 7 pass. Sedan, 1924.

$375 TO $400

Chandler 7 passenger, 1926.
Dodge 1927 Sedan.
Nash Advanced 6 Victoria, 1925.
Paige 7 passenger Sedan, 1925.
Studebaker Big 6 Coach, 1926.
Studebaker Big 6 passenger Sedan, '26.

$425 TO $500

Cadillac 63 De Luxe Suburban.
Cadillac 63 Touring.
Buick 50 Sedan, 7 pass., 1925.
Buick 51 Brougham, 1925.
Chevrolet 1928 Coach.
Jordan Line 8 Sedan, 5 pass., 1925.
Locomobile Junior 8 Brougham, 1925.
Nash Advanced 6 Sedan, 5 pass., 1926.
Peerless 6 Sedan, 1926.
Studebaker Big 6 Brougham, 1926.
Studebaker 1926 Roadster.
Willys Knight 6 pass. Sedan, 1926.

$525 TO $575

Buick 47 Sedan, 5 pass., 1926.
Cadillac 63 Victoria Coupe.
Chrysler 70 Coach, 1926.
Chrysler 70 Sedan, 5 pass., 1926.
Nash 7 passenger Sedan, 1927. Adv. 6.
Nash Special 6 Victoria, 1927.
Packard 7 pass. Touring, 1925.
Stearns Knight 7 pass. 1926 Sedan.

$600 TO $675

Cadillac 63 Sedan.
Cadillac 63 De Luxe Suburban.
Cadillac 63 De Luxe Coupe, 5 pass.
Cadillac 63 Coach.
Jordan 8 Sedan, 1926.
Jordan 1926 Victoria.
Lincoln 1923 Sedan, 7 passenger.
Oldsmobile, 1928 Coach.
Studebaker 1927 Brougham.
Studebaker Big 6 Sedan, 1927.
Studebaker Pres. Sedan, 1927.
Willys Knight 70 Sedan, 1927.
Willys Knight 1927 Sedan, 5 pass.
Peerless 69 Sedan, 7 pass., 1927.
Packard Straight 8 Victoria, 1924.

$700 TO $775

Buick 48 Victoria Coupe, 1927.
Chrysler 70 Sedan, 5 pass., 1927.
Chrysler 70 Coupe, 1927.
Hudson 1926 Brougham.
Marmon 72 Brougham, 1926.
Packard 6 Sedan, 7 pass., 1925.
Wills Ste. Claire 6 Sedan, 1926.

$800 TO $825

Buick 58 Coupe, 5 pass., 1927.
Marmon Small 8 Convt. Coupe, 1927.
Nash Advanced 6 Victoria, 1928.
Nash Advanced 6 Sedan, 7 pass., '28.
Packard 6 Sedan, 5 pass., 1926.
Studebaker 1928 Victoria Commander.
Willys Knight 70 A Sedan, 5 pass., '28.

$950 TO $975

Chrysler 72 Sedan, 5 pass., 1928.
Hupmobile 8 Coupe, 1928.
Marmon 75 Sedan, 1927.

$1,075

Cadillac 314 Brougham '26.
Cadillac 314 Phaeton, '26.
Cadillac 314 Victoria, '26.
Chrysler 72 Town Sedan, 1928.

$1,100

Buick 58 Coupe, 1928.
Chrysler 72 Convertible Coupe, '28.
Packard 6 Club Sedan, 1927.

$1,175

Cadillac 314 Sedan, 5 pass., '26.
Cadillac 314 Sedan, 7 pass., '26.
Cadillac 314 Cust. Bit. Imperial, '26.

Many others, $100 up.

See our reconditioned Cadillacs and La Salles.

Open Evenings and Sundays.

LA SALLE

FINANCE CO.

REPOSSESSED CARS.

Any Car for balance due on mortgage.
1929 Auburn 8 120 Bro. 6 wire whl. $1,185
1929 Chrysler 75 Royal Cpe., rum. st. 1,185
1929 Buick Std. 6 Coupe, rum. seat. 1,045
1929 Hudson cust. built sedan. 1,175
1928 Cadillac 314 Sedan, 6 wire whl. 1,179
1928 Buick 58 5 p. Maroon coupe. 1,045
1926 Hupmobile 6 4 dr. 5 pass. Sed. 950
1928 Hudson cust. built Brougham. 750
1928 Willys-Knight 70 A 4 dr. Sedan. 750
1927 Pierce Arrow Victoria Coupe. 750
1928 Studebaker Dictator 4 dr. Sedan. 675
1928 Buick 54 Master 6 Coupe. 625
1929 Essex 4 dr. De Luxe Sedan. 535
1927 Buick Std. 6 2 dr. Sedan. 495
1926 Chevrolet Cab. Coupe, rum. seat. 295
1927 Dodge Coupe, just like new. 295
1927 Dodge 4 dr. De Luxe Sedan. 275
1927 Nash Light 6 4 dr. Sedan. 245
1927 Ford 4 dr. Sedan, 5 new tires. 140
1927 Ford Coupe, just like new. 125
100 OTHERS TO CHOOSE FROM.

4255-67 MILWAUKEE-AV.

FOR SALE

1926 Studebaker Sedan, 5 pass. $275
1928 Chevrolet Coach 325
1928 Buick Sedan, 5 pass. 375
1927 Pontiac Landau 375
1928 Chrysler Coupe, model 62.. 375
1927 Chevrolet Coupe 400
1926 Nash Sedan, 5 pass. 425
1927 Hudson Sedan, 5 pass. 500
1927 Hupmobile Coupe 500
1928 Hudson Sedan, 5 pass. 795
1926 Cadillac Sedan, 5 pass. 850

ALL CARS SOLD WITH A GUARANTEE.

Hudson Motor Co. of Ill.,
USED CAR DEPT.
3910 OGDEN-AV. LAWNDALE 0911.

STORAGE FORECLOSURES.

100 cars to go for warehouse charges. Some 1929 models included.
All cars not disposed of will be sold at public auction June 29 and 30.
Sat. and Sun. sale at 2 p. m. and 7:30 p. m.

HUB STORAGE CO.,
2309 S. Keeler. Rockwell 5500.

By order of Chicago Finance Liquidating Co.
150 REPOSSESSED GUARANTEED LATE model cars, all models; some almost new; from $100 to $2,500; immense savings; terms or trade. Always open. GARFIELD AUTO INVESTMENT CO. 2810 W. Madison.

$10 AND $20 DOWN,

bal. 12 to 18 months; 25 rear, use cars; all makes, models. 3106 Montrose, Al. open.

AUTOMOBILES—GASOLINE.

A "REAL" CLEARANCE SALE

Our prices are as low as you will find any place in the city. We must have the room and have marked down these cars to move promptly. See us before you buy.

2522 S. MICHIGAN-AV.

'26 FORD ROADSTER $115
'27 WHIPPET CABRIOLET $325
'28 PLYMOUTH COACH $545
'29 NASH COUPE $695
'27 CHEVROLET COACH $245
'26 PAIGE SEDAN $325
'28 CHEVROLET SEDAN $445
NASH TOURING $175
'29 CHRYSLER 65 SED. SPT. MOD. $1,145
'26 PACKARD SEDAN $795
'27 BUICK SEDAN $595
'27 CHRYSLER 70 SEDAN $675
'26 FORD SEDAN $125
'26 FLINT COACH $125
'27 HUPMOBILE SEDAN $595
'27 HUDSON BROUGHAM $635
'26 DODGE SEDAN $225
DODGE SEDAN $265
'25 DODGE SEDAN $245
'28 DODGE STANDARD SEDAN $745
'28 DODGE STAN. CABRIOLET $695
'28 DODGE VICTORY SEDAN $783
'28 DODGE VICTORY COUPE $795
'28 DODGE SENIOR SEDAN $845
'28 DODGE VIC. 4 PAS. SPT. COUPE $1,175
'26 DODGE COUPE $345
'27 DODGE DE LUXE SEDAN $395

3252 MILWAUKEE-AV.

'24 HUPMOBILE TOUR., WINT. INCL. $95
'25 DODGE SEDAN $165
'26 DODGE SEDAN $295
'26 DODGE STD. 6 COUPE $495
'28 DODGE STANDARD SEDAN $695
'28 DODGE VICTORY COUPE $795
'28 DODGE VICT. 4 PASS. COUPE $795
'25 BUICK ROADSTER $395
'28 ESSEX COACH $475
'25 BUICK COACH $165
'25 HUDSON COACH $250
'26 CHRYSLER 62 SEDAN $645
'26 CHRYSLER 58 SEDAN $695
'27 CHEVROLET COACH $265
'27 CHEVROLET SEDAN $295
'28 CHEVROLET COACH $395
'24 STUDEBAKER COACH $95
'26 STUDEBAKER BIG 6 COACH $295
'28 PONTIAC COACH $525
'25 FORD COUPE $80
'25 WILLS STE. CLAIRE 6 CYL. SED. $475
'27 CHRYSLER 80 TOUR. SEDAN $695
'28 STUDEBAKER COMM. SEDAN $945

3430 N. CRAWFORD

'25 ESSEX COACH $95
'24 DODGE SEDAN $95
'25 PEERLESS TOURING $95
'25 CHEVROLET TOURING $95
BUICK TOURING $95
FORD COUPES AND SEDANS $95
'24 JEWETT SEDAN $95
'27 ESSEX COUPE $345
'26 OLDSMOBILE ROADSTER $295
'26 ESSEX COACH $295
'27 OLDSMOBILE COACH $295
'26 CHRYSLER 60 COUPE $425
'26 CHRYSLER 70 COACH $425
'27 CHRYSLER 70 SEDAN $675
'25 WILLYS KNIGHT SEDAN $350
'28 DODGE STAND. 6 SEDAN $645
'28 DODGE VICTORY SEDAN $695
'28 DODGE VICTORY COUPE $695
'28 DODGE SENIOR 6 SEDAN $995

ATTENTION WEST SIDE BUYERS

4634 W. MADISON-ST.

'29 CHEVROLET SEDAN, 1,000 MI... $675
'27 DODGE SEDAN BROUGHAM $325
'27 DODGE STANDARD 6 SEDAN $785
'27 CHEVROLET COACH $265
'25 CHANDLER COACH $295
'26 CHRYSLER IMPERIAL SEDAN $475
'28 BUICK MASTER 6 SEDAN $795
'28 DODGE SENIOR SEDAN $895
'26 BUICK MASTER 6 COUPE $395
'27 HUPMOBILE SERIES 416 SEDAN $595
'28 DODGE COUPE $635
'28 DODGE STD. 6 COUPE $665
CADILLAC COUPE, MODEL 59 $1,075
'29 DODGE VICTORY SEDAN $945
'27 OAKLAND COACH $435
'26 DODGE SEN. 4 PASS. COUPE $1,075

5454 W. MADISON-ST.

'29 FORD COUPE $525
'28 CHRYSLER COACH $450
DODGE COUP., LATE MODEL $750
DODGE TOUR., LATE MODEL $150
'29 DODGE SEN. SEDAN, DEMO. $1,475
'29 DODGE D A SEDAN, DEMO. $985

DASHIELL MOTOR CO.
Dodge Brothers Motor Cars.

This Sale Is FINAL

We have sold the LINCOLN Division of our business. Now handling FORDS only.

Therefore all used LINCOLNS must be SOLD at prices without regard to value.

LINCOLN PHAETON,
4 PASSENGER, ONLY $350.
LINCOLN 1925 SEDAN,
5 PASSENGER, LIKE NEW, $1,000.
LINCOLN 1926 SEDAN,
LIMOUSINE SPECIAL, $1,250.
LINCOLN 1926 SEDAN,
LE BARON, $1,100.
LINCOLN 1927 SEDAN,
LE BARON, $1,850.
LINCOLN 1927 SEDAN,
LE BABRON, $2,000.
LINCOLN 1928 PHAETON,
TONNEAU WINDSHIELD, ETC. $2,975.

MANY OTHER LINCOLNS AND OTHER MAKES AT CLOSING OUT PRICES. IT WILL PAY YOU TO SEE THESE CARS. WE ARE ALWAYS OPEN.

S. & L. MOTOR CO.
6052 COTTAGE GROVE-AV.
PLAZA 6052

SPECIAL BUICK SALE

Demonstrators

1929 Model 58, Five Passenger Coupe.
1929 Model 57, Five Passenger Sedan.
1929 Model 41, Five Passenger Sedan.
1929 Model 27, Five Passenger Sedan.

At Sacrificed Prices

Buick Used Cars Gold Seal Guarantee

1928 Model 27 Five Passenger Sedan $800.00
1929 Model 20, Five Pass. Coach.... 600.00
1927 Model 54C Club Coupe 725.00
1926 Model 47 Five Passenger Sedan 650.00
1926 Model 27 Five Passenger Sedan 600.00

Cadillac Model V63 Seven Pass. Sed. $425.00
Nash Coach, 1927 ..... 600.00
Reo Sedan, 1927 ..... 350.00

Peckat Bros. 2d & Roosevelt Maywood, Ill.

$100 DOWN,
NEW WHIPPETS,
WILLYS-KNIGHTS,
18 months to pay.
$20 DOWN,
18 months to pay,
any used car in the house.
HARRY J. MAPP, INC.,
6739 S. Western-av.

KDSTR. BARGAINS—CHRYSLER '27-50. Buick mast.; Chev. conv. coupe, '26-'27; Essex rdstr.; Oakland rdstr.; Wills St. Claire; all with rumble st.; perf.; guar.; sacrifice; make offer. 2224 Madison-st. Sec. 6802.

AUTOMOBILES—GASOLINE.

LINCOLN

(Authorized Dealers)
2229 S. Michigan-av.

Our Money Back Guarantee Protects You

Any reconditioned Lincoln purchased from us may be returned within 5 days from the date of sale if unsatisfactory for any reason and we will refund the full purchase price without any strings attached.

LINCOLNS

LINCOLN Sedan, 5 pass. $ 450
LINCOLN Judkins Sedan, 4 pass. 600
LINCOLN Sport Phaeton, 4 pass. 650
LINCOLN Sedan, 5 pass. 1,250
LINCOLN Sedan, 7 pass. 1,500
LINCOLN Judkins Sedan, 4 pass. 2,000
LINCOLN Sedan, 7 pass. 2,500
LINCOLN Sedan Limousine 2,500
LINCOLN Sedan, 7 pass. 3,500

OTHER MAKES

CADILLAC 61 Sedan, 7 pass. 300
CADILLAC 63, Sedan, 7 pass. 500
NASH Sedan, 7 pass., 1926. 600
STUDEBAKER Sedan, 7 pass., 1926.. 600
BUICK—Country Club Coupe 650
PEERLESS 6 Sedan, 1927, 5 pass.. 650
CHRYSLER 6 Coupe, rumble seat.... 750
STUDEBAKER Coupe, 28 'Command.. 750
PACKARD 8 Touring, 7 pass. 750
MARMON Sedan Limousine, 1927... 950
HUDSON Sport Sedan, 1928..... 1,000
PIERCE ARROW Sedan Limousine, series 33, 4 whl. brakes..... 1,000
CADILLAC 314, Sedan 1927, 5 pass.; disc whls., side mountings..... 1,450
CHRYSLER Special Town Car..... 2,000
FRANKLIN Sedan, 1928, 5 pass driven just 6,051 miles 2,000

Others to Select From at Prices Ranging From $200 to $4,250.

Triangle Automobile Company

AUTHORIZED LINCOLN DEALERS.
2229 S. Michigan-av.
USED CAR ANNEX.

2247 S. Michigan-av.
Calumet 7348-7340.
OPEN SUNDAY AND EVENINGS.

BROADWAY PACKARD

PACKARD 2-43, "8" SEDAN, 7 PASS. We cannot tell you in a newspaper description just what a value we have to offer in this high grade car, a car that has been privately owned and has been kept in exceptional condition. It is painted in a conservative color and ready for immediate service, with no expenditures other than the purchase price. Packard owners are partial to this car's style, type, and for that reason we seldom have them to offer, particularly at the price we are offering it, with so much extra equipment, including seat covers, and a rare bargain at $950.

PACKARD 3-33, "6" 7 PASS. SEDAN. This one is rebuilt and guaranteed. It is refinished like new, motor is motor recreated, and it enables you to enjoy Packard performance and Packard prestige for a very moderate sum. Its complete and includes 5 very good tires, spotlight, disc wheels. The buyer will certainly get a remarkable value at $1,050.

PACKARD 8, 3-43 7 PASS. SEDAN. A late series in this type, with new finish, new Goodyear Double Eagle tires, cowl band and lights, and in immaculate condition in all respects. Motor and chassis rebuilt; guaranteed. Roomy, luxurious, with exceptional lines. Economy in this. A substantial saving is possible at $1,950.

PACKARD 6, 5-33 DE LUXE CLUB SEDAN. Four door, 2 window type, with trunk and extra trunk carrier; in perfect condition. Goes to rear; 6 disc wheels, side mountings, slip covers, Lorraine spotlight, 2 spare tires, etc. Guaranteed mechanically. Special, $1,850.

PACKARD 8, 1-43 Sedan-Limousine ....$ 750
Packard 8, 1-43 Coupe, rum. 1,275
Chrysler '28 72 Town Car; perfect 950
Buick '27 Master Sedan; a beauty 775
Packard 8, 1-33 Club Sedan; super.... 1,100

And 75 Others to Choose from.

Hon, Smithson & Raymond,
6310 Broadway.
Open Eves. and Sun. Ph. Hollycourt 0656.

REPOSSESSED CARS 25% TO 60% OFF Biggest Reduction Ever Known

1929 Buick Master 6 Sedan.
1929 Buick 7 pass. Sedan.
1929 Nash 7 pass. Sedan.
1929 Studebaker President 8 Sedan.
1929 Studebaker Dictator Sport Coupe.
1929 Buick Standard 6 Sedan.
1929-Nash Advance 6 Sedan.
1929 Hupmobile 8 De Luxe Sedan.
1929 Roosevelt 8 Sedan.
1929 Chrysler Model 65 Coach.
1929 Oakland Coach.
1929 Oldsmobile Sedan.
1929 Oakland Business Coupe.
1929 Pontiac Sedan.

100 to Choose From All Cars Certified

Terms, Trade. Alw. Open
1801-3-5 W. 63d, Cor. Wood

$20 DOWN

On Any Car in the House, 1929 AND 1928
BUICKS AND HUDSONS.
FORDS AND CHEVROLETS.
PONTIACS AND OAKLANDS
NASHES AND CHRYSLERS.
DE SOTOS AND DODGES.

ALL OTHER MAKES. WE HAVE SEDANS, COUPES, ROADSTERS AND COACHES.
GARFIELD MOTOR CO.,
47 E. 55TH-ST. 7715 S. HALSTED.

Selling Out at Dealers' Prices

Buick, 1928, Master 6 Brougham.
Buick, 1928, Standard Coupe; rumble seat.
Ford, Model A Sport Coupe; rumble seat.
Ford, Model A, 4 door Sedan.
Studebaker, Royal Victoria Coupe, 300 miles.
Peerless, 1928, 4 dr., 5 pass. Sedan, Six Six.
All cars perf. cond.; must be sold in 3 days.
Terms or trade. 5560 S. Halsted-st.
Open Evenings and Sundays.

FORD MODEL A FORDOR SEDAN. 2 model A Tudors. 1 1927 model T Fordor traded by Ford employes on new Ford Town Sedans. Honestly, like new cars. Also some Chevrolet coaches and Ford Tourings cheap. Ford dealer near the Ford factory here. Hegewisch Motor Sales, 13334 Baltimore-av. Phone South Chicago 0815. Octs Sundays and evenings.

USED CAR BARGAINS. $400 AND UP. JOHN S. JACKSON & CO. (Packard Dealers). 7320 Stony Island-av. Plaza 2000.

AUTOMOBILES—GASOLINE.

L. W. Shanesy & Company

AUTHORIZED LINCOLN DEALERS.

Week-End Clearance

Greatest Price Reductions of the Year

All Are Guaranteed

LINCOLN Sedan Limousine. Latest type. Driven only 8,350 miles. Brewster green finish with interior in English broadcloth. New balloon tires and complete equipment. $3,500.

LINCOLN Le Baron Sedan, custom built, 8 window, 4 pass., latest model. Almost new Vogue balloon tires, trunk on rear, etc. Upholstered in mohair with loose cushions. Brewster green finish. $2,800.

LINCOLN Sedan. Very late model. Comparable only to a brand new car; 6 wire wheels and almost new balloon tires, spares in front fenders, 6 brake system, etc. We have three 7 pass. sedans of this model to select from at $2,750.

LINCOLN Judkins Berlin Sedan, 5 pass. custom built model. Very attractive sport type that was driven just a short time; 6 wire wheels and balloon tires, side mountings, 6 brake system and full equipment. A special value priced low at $2,800.

LINCOLN COUPE. A roomy 4 pass. model of the latest style that has been driven comparatively little and cannot be distinguished from new. Has 5 new balloon tires, Lorraine driving light, heater, 6 brake system, etc. Priced at $2,450.

LINCOLN Sedan Limousine $2,000
LINCOLN Sedan, 5 pass. 1,650
LINCOLN Sedan, 5 pass. 900
LINCOLN Judkins Sedan, 4 pass. 850
LINCOLN tour., 7 pass., latest style. 700
LINCOLN Judkins Sedan, 4 pass. 600
LINCOLN Sedan Limousine 550
LINCOLN Touring 400
PACKARD 8 Sedan, 1928, cust. built. 3,000
HUPMOBILE 6 SEDAN, 4 door, 1928 900
WILLYS-KNIGHT Sedan, big 6, 1927 850
BUICK COUPE, '27, 4 pass. Master 6 750
PAIGE Convertible Coupe, 1927..... 700
JORDAN 8 Sport Brougham, 1926.... 650
FORD "A" Fordor Sedan, 2,400 miles 550
FORD "A" Stand. Coupe, 1,500 miles 550
FORD "A" Tudor Sedan 450
STUDEBAKER Big 6 Coupe, 4 pass., '25 350
CADILLAC 61 Sedan Limousine..... 350

MANY OTHERS.
ALL FULLY GUARANTEED.
Trades and Terms Arranged.

2821-25 Sheffield-av.

Lake View 8247-8000
Open Sunday and Evenings.

FITZPATRICK'S

"GUARANTEED CARS AT RIGHT PRICES."
1929 Auburn Sedan, straight 8 ..... $ 795
1928 Buick coupe 2 pass., rumble..... 795
1927 Buick brougham, mast., trunk.. 675
1927 Buick sedan, mast., trunk..... 675
1927 Buick sedan, stand., new tires.. 495
1927 Buick coupe, stand., 4 pass..... 475
1927 Buick coupe, standard, 4 pass.. 395
1928 Chandler sedan, 4 door, trunk.. 395
1927 Chandler sedan, 4 door, like new 375
1927 Chevrolet sedan, 4 door, 4,000 mi. 295
1927 Chevrolet coach, driv. 4,265 mi. 235
1926 Chevrolet coach, 5 new tires..... 145
1927 Chrysler 70 sedan, rebuilt..... 595
1927 Chrysler 70 sedan, 6 cyl., 4 dr. 475
1928 Chrysler 4 sedan, 7 brakes..... 895
1927 Chrysler 4 coach, like new..... 695
1928 Dodge sedan, fastest 4, barg.... 465
1927 Dodge sedan, 4 door, type A..... 245
1928 Essex sedan, Challenger, 2,677 mi. 595
1928 Essex coach, looks like new..... 545
1928 Essex coach, used very little..... 395
1928 Essex coach, early type, barg.... 295
1928 Essex coach, disc whls., trunk.. 395
1929 Ford coupe, model A, barg..... 445
1929 Ford tudor sedan, like new..... 495
1927 Ford coupe, like brand new..... 145
1927 Ford tudor sedan, real buy..... 195
1928 Hudson coach, early type, barg.. 495
1927 Hudson coach, early, refinished. 195
1928 Hupmobile 6 brougham, early.... 545
1927 Hupmobile 6 sedan, motor recreated, and it enables you to enjoy Packard performance and Packard prestige for a very moderate sum. Is complete and includes 5 very good tires, spotlight, disc wheels. The buyer will certainly get a remarkable value at $1,050.
1926 Jordan sport, 6 cyl., 4 pass..... 495
1926 Mercer sport, cyc'l., 2 pass..... 1,145
1927 Nash brougham, adv., 6 cyl., 4 dr. 495
1927 Nash rdstr., advance, rumble.... 495
1928 Nash sedan, 4 door, like new.... 595
1928 Nash sport, disc wheels, barg.... 395
1928 Oakland coupe, 2 pass., excel.... 445
1927 Oakland sedan, real buy..... 395
1927 Oakland coach, a real bargain.... 395
1927 Oldsmobile sedan, 4 door, trunk.. 325
1927 Overland-Whippet 4 coach..... 295
1928 Packard 6 sedan, latest type..... 1,375
1924 Packard 6 sedan, 7 pass..... 245
1924 Packard tour., 6 cyl., 5 pass.... 295
1927 Paige sedan, 4 door, like new.... 745
1927 Paige-Jewett coach, fine cond.... 545
1926 Paige spt. tour., side mounts..... 295
1928 Peerless 8-88 brougham, trunk.. 1,475
1929 Plymouth coupe, 2 pas., 1,100 mi. 545
1929 Pontiac coupe, 2 pass., wire wheels 595
1929 Pontiac rdstr., rumble seat..... 495
1928 Pontiac coach, 2,638 miles..... 495
1928 Studebaker sedan, Dictator..... 695
1928 Studebaker coupe, Dict., 4 pass.. 495
1928 Willys-Knight brghm., big 6-66-A. 795
1927 Willys-Knight 4 sedan, rumble.... 395
1927 Willys-Knight 70 A sedan, rumble 395
1925 Wills St. Claire 7 pass. sedan.... 295
1926 Wills St. Claire 7 pass. sedan.... 495

50 OTHERS TO SELECT FROM.
O'Rourke's 90 day guarantee on all Open cars. 12 years at this location. Ask your neighbor. Cash, trade, terms.
OPEN EVENINGS AND SUNDAYS.
CALUMET 1606-08.

CLOSING OUT 40 AUTOMOBILES

CADILLACS.
1929's, '28's and '27's.
LINCOLNS.
Present series and '27's.
PACKARDS.
1928's and '27's.
MANY OTHERS TO CHOOSE FROM.
1143 Diversey-blvd. Bittersweet 3275.

AUTOMOBILES—GASOLINE.

PIERCE-ARROW OFFERS YOU REMARKABLE SAVINGS!

BIG REMOVAL SALE!

We are moving to new quarters within a few weeks and all our stock of excellent used cars must be liquidated within that time. This is an opportunity for you to save $200 to $500, no matter what you buy!

PIERCE-ARROW SPORT PHAETON—4 pass., finished a beautiful tan. The motor is smooth and powerful. There are a number of expensive extras. This is probably the best open car buy in Chicago. Removal sale price, $750.

HUPMOBILE SEDAN—1927 six in splendid mechanical condition. It is unusually clean throughout and the finish is an attractive maroon and black. Equipped with 4-whl. brakes, snubbers, spotlight, bumpers, spare tire, etc. Removal sale price, $545.

STUDEBAKER PRESIDENT—1928, 5 pass. str. 8, with very low mileage. This is a de luxe state model with 6 wire wheels, fender wells, 4-whl. brakes, shock absorbers, 2 spare tires, bumpers, driving light, etc. Luxurious mohair upholstery. Handsome lacquered finish. Sold for $2,500 recently. Removal sale price, $1,385.

LINCOLN SEDAN—Late model, 7 pass. that will give new car satisfaction today. The upholstery, finish and motor are in the original new condition. Equipped with 4-whl. brakes, shock absorbers, shutter front, driving light, bumpers, spare tires, etc. Removal sale price, $1,685.

OAKLAND SEDAN—1928 two-door sedan that never left the Chicago blvds. Finish is bright and shiny and the tires have little mileage. Motor is O. K. in every respect. 4-whl. brakes, snubbers, spare tire, etc. Removal sale price, $650.

CADILLAC COUPE—1928 convertible model, only run 6,400 miles. This beautiful sporty car sold for over $2,000 and although it is in brand new condition, today we price it at $2,485 for our removal sale. Has rumble seat, wire wheels, fender wells, and many valuable extras.

STUTZ SEDAN—Late model with special Weyman body. Every feature appears brand new. The equipment includes nonshatterable glass, 4-whl. brakes, snubbers, spare tires, bumpers, 2 road lights, heater, trunk, etc. This Stutz is a beauty. The motor is A1. Has wire wheels and fender wells. Sold over $5,000 not long ago. Removal sale price, $2,250.

OLDSMOBILE SEDAN—1927 that was oiled and greased every 500 miles by the original buyer. Result is it is in topnotch condition today. Has 4-whl. brakes, snubbers, heater, trunk, 5 practically new tires, etc. Removal sale price, $445.

PIERCE-ARROW BROUGHAM—Model 80 that we recommend as one of our best buys. Has expensive aluminize finish and equipment includes 4-whl. brakes, shock absorbers, spare tire, driving light, bumpers, trunk, etc. This Pierce is the last word for sparkling performance and beautiful appearance. Removal sale price, $1,350.

BUICK COUPE—1928 five pass. that's a remarkable buy. This is a beautiful maroon finished car with excellent upholstery and a wealth of extra equipment. Actually looks and runs as though direct from the factory. Removal sale price, $1,085.

OPEN EVENINGS.

PIERCE-ARROW SALES CO.

2420 S. Michigan-av.
Michigan 2400.

Liberal Time Payment Plan.

MOSS AUTO SALES

Select the car for your Vacation Trip from Chicago's largest stock of practically new automobiles.

1929 Buick Mast. 7 pass. Sed. equip. ..$1,495
1929 Buick Mast. 2 pass. cpe., rum. st. 1,250
1929 Buick Stand. Sed. 5 pass. 1,095
1928 Buick Mast. Sed., 7 pass. equip.. 1,095
1928 Buick Mast. 5 pass. cpe. maroon 1,050
1928 Buick Mast. Sed., 5

AUTOMOBILES—GASOLINE.

REO

Car Department
Unheard of Values.

1929 5-pass. Coupe. Very
chromium plated bright as new;
completely mechanically; like
this car; $365. Call at or
store, 3265 Michigan-av.

Faster sport brougham; fine
equivalent to new in every re-
spect. If you act quickly we
will sell your car at a real sa-
crifice. 4 North Side store.

Cloud sedan; very late model;
erance and performance; in
Northern; etc.; a beautiful ar-
at our Logan Square branch
Milwaukee-av.

special Victoria coupe; very
type; $22 miles; cash or
covers and all the extras at
price. See at the main of-
Michigan-av.

Cloud sedan, late model; hdw
tires and mechanically per-
fected; $685. Can be shown at our
such store, 6130 Cottage Grove
Victoria Coupe ..... $
Victoria Coupe ..... $
Coupe Cabriolet, rm. st. ..... $
Coupe, late ..... $
Car ..... $
Car ..... $
Spt. Coupe; rear ..... $
Sedan ..... $
Sedan, late model ..... $
Sedan ..... $
Landau Sedan ..... $
paint, new tires ..... $
Coupe ..... $
Brougham ..... $
5 pass. Coupe ..... $
5 pass. Sedan ..... $
President 8 Sedan ..... $
Coupe ..... $
Sedan ..... $
Brougham ..... $
Others to Select From.

ER MOTORS, Inc.,
DISTRIBUTORS
Open evenings and Sunday.
higan. Mich. 8005.

rn Convertible
1929
ston Sedan. 3 weeks' old.
mileage. An interesting
STUTZ
FACTORY BRANCH, Inc.
at 25th. Ph. Michigan 3200.
evenings and Sunday.

UBURN, 1928.
convertible 5 pass. Sport Sedan;
car like new; will sacrifice.
Grove-av. Drexel 9313.

TYPE DE LUXE SEDAN
miles; new, as good as new;
before buying a new one; terms.
SIDE AUTO EXCHANGE
Michigan-av. Mansfield 4700.

1928 4 DR. SED., $745;
mi.; can't be told from new
and guarantee; terms or
open 2810 W. Madison-st.

28 SPT. SEDAN; NEW TIRES,
good as new; will sacri-
KEDZIE-AV.

SPEEDSTER, 1928 AUBURN
equipment. Sacrifice. Address X

OSTER, BLACK AND CREAM
Coupe, $665. 1313 W.
wood 1498.

29 SEDAN "8" 4 DOOR, $875;
6,000 miles; terms, trade.
MANCHESTER, Cottage Grove

928 SEDAN; PRACT. NEW,
tires, trade. 2327 Milwaukee-av.

926, 1927 4 DOOR SEDAN.
Madison-st.

UICK COACH.

6 that's an ideal car for the
owners running around in
new appearance. The
is not a worn spot. The equip-
is wheels, brakes, bumpers,
tire, etc. At $485 this car
isted any place else. Terms
Will take trade or down paymt.
NORTHWEST BUICK CO.,
3801 LAWRENCE-AV.

Model Std. 6. It's a
Runs fine. Many
$485; terms. Stude-
Branch, 6101 Broad'y.

UICK SEDAN.

6 that was in storage for 11
now the performance is very
the appearance is exception-
equipped with 4 balloon
pers, spare tire, etc. Special
Studebaker Branch. 2651

ICK PHAETON.

6 with excellent glass sides;
will please the most exacting
new tires and a wealth of extra
very low mileage; the motor is
appearance is in very attractive
$545; terms. Studebaker Lot.
Evanston.

ATION SPECIALS.
ALL MODELS.
ICK MOTOR CO.
FACTORY BRANCH.)
Sumet-av. Phone Calumet 0782.

UICK.

one of my late model 5 pass.
or 6 sedan at a sacrifice; 5 new
4 wheel brakes; motor and
A bargain. $375 cash. Owner
Dousman, 1403 Davis.

K 5 PASS. COUPE.

the car that everyone has a
we are able to sell this per-
with Gold Seal guar. for $695.
WEST BUICK CO.,
3801 LAWRENCE-AV.

Convertible Coupe.

ker six; the best riding car in
Gold Seal guarantee. A perfect
special price.
WEST BUICK CO.,
3801 LAWRENCE-AV.

BUICK 1929

am: lady going away, will at
rifice less than 7,000 miles,
perfect in detail. All
partments if desired. Phone
for appointment.

CK 1929 SEDAN.

driven about 2,000 miles; ab-
new car guarantee.
SON PARK BUICK CO.
Grove-av. Plaza 2900.

OUGHAM SEDAN, MODEL 28;
driven; first class mechanical
be seen and driven by owner.
Hotel Morrison Garage, corner
Randolph, or Harrison 4154. A real
$550.

CK 1927 COUPE.

"JACKSON PARK BUICK CO.
Midway 1460.

'27 5 P. COUPE, $850

good wheels; new tires; perfect
guaranteed. This BUICK is a
Calumet 7000.

pe., Rum. Seat, $700.

two-tone beige brown duco; new
as anyone could desire.
64 E. 55th-st. Oakland 7206.

CK 1929 SEDAN.

ver only 1,500 mi.; fully equip-
Terms or trade. Clark-st.
WEST 1929 AND 1928 MO-
used cars, coupes, all equipment,
low miles. Save $200 to $400.
2327 Milwaukee-av. Mansfield 4700.

MASTER SIX 4 PASSENGER
miles; $725; full
guaranteed; terms or trade.
2810 W. Madison-st.

SEDAN, 5 PASSENGER, $795
miles; can't be told from
terms and guarantee.
2810 W. Madison-st.

FIRST SERIES 1929 4 DOOR SE-
low mileage; still looks new;
very low mileage; terms.
Madison-st.

open. 2810 W. Madison-st.

UPE 2 PASSENGER
$350. Durst Chev.
Broadway. Hay. 7822.

ER 5 PASS. COUPE. PRACTI-
beautiful maroon color; driven
new for new $1,095; $695;
terms, trade. 2327 Milwaukee-av.

SEDAN; PRACTICALLY
only 3,500 miles; $695; low
terms, trade. 2327 Milwaukee-av.

MASTER VICTORIA 6 COUPE
throughout; brakes like new. Marmon
Lakeview 3507.

STER 6 SEDAN. LATE MOD-
tires, etc. Perfect; $695.
Crawford. 3437 Lawrence-av.

STER 6 SEDAN; RUNS LIKE
wheel brakes; $185; terms.
Perry-av. 1st. Went. 4748.

ER. LOOKS RUNS LIKE NEW
new tires; $125; rare
6749 Perry, 1st. Went. 4748.

TEST '26 4 DR. SED. $245.
LAC sedan 1927 5 p. Crawf. Roc. 6960.

STER '27 4 DR. SEDAN; RAD-
3815 Harrison-st.

ER LATE MODEL; NEED ROOM
$695. 5 new tires. 5 new. Wash. 3054.

RING $125; like new. 1928
Lincoln 2632.

4 DR. MAST. 8 SED., EQUIP
$695. 6311 S. Halsted-st.

MASTER 5 PASS. COUPE;
$795. $365 W. Lake-st.

AUTOMOBILES—GASOLINE.

Buick Buick

THE DISCRIMINATING BUYER WHO
DESIRES PLENTY OF EXCELLENT
UNUSED MILEAGE IN A PRAC-
TICALLY NEW CAR, WILL DO WELL
TO CAREFULLY WELL TO INSPECT OUR
LARGE STOCK OF

Gold Seal
Guaranteed Buicks

AT EITHER OF OUR SHOWROOMS.
EVERY CAR IS IN PERFECT CON-
DITION. THOROUGHLY OVER-
HAULED AND RECONDITIONED
WHERE NECESSARY AND ALL
ARE

Priced at Savings
from 10% to 30%

Terms May Be Arranged.

Our Reputation
Your Guarantee
James Levy Motors Co.
AUTHORIZED BUICK DEALER.
Ogden at Monroe
West 3588.
Indiana at 23d
Calumet 4626.

B-U-I-C-K-S

NEW CAR GUARANTEE.

1926 5 PASS. IMPERIAL $1,095
1926 7 PASS. SEDAN 1,165
1927 7 PASS. SEDAN 1,450
1927 5 PASS. SEDAN 1,135
1927 5 PASS. SEDAN 950
1928 SPORT COUPE 895
1928 5 PASS. COUPE 950
1928 4 PASS. COUPE 825
1928C SPORT COUPE 950
1928 5 PASS. SEDAN 925
1927 5 PASS. SEDAN 750

Chas. Lange & Bros. Co.
BUICK DEALER.
2685 Milw'kee-av. Cap. 2804.
2159 N. Clark-st. Bitt. 2840.
3850 W. North-av. Cap. 1128.
4154 Milwaukee-av. Kil. 6700

BUICK QUALITY

SPEAKS FOR ITSELF.

SEE THESE:
1923 MASTER 6 SEDAN.
1928 MASTER 6 COACH.
1927 MASTER 6 COUPE, 5 PASS.
1927 MASTER 6 SEDAN.
1927 MASTER 6 SEDAN.
1927 STD. 6 SEDAN.
1927 STD. 6 COACH.
GOLD SEAL (NEW CAR) GUARANTEE.

NORTHWEST BUICK CO.,
4425 N. WESTERN-AV. OPEN EVES.

BUICKS.

1928 Master 6 5 pass. sedan, prac. nw. $1,245
1928 4 door sedan, model 116, equip., 1,095
1928 5 door sedan, mod. 41 cond., eqp. 1,095
1928 Master 6 sedan, A1 cond.; beau. 950
1927 Master 6 brougham, a real buy. 695
1927 Master 6 sedan, A1 cond.; beauty 695
1926 Master 6 coach, runs gd., eqp.... 445
1926 Master 6 4 pass. coupe; see this 475
MANY OTHERS. TERMS OR TRADE.

West Side Auto Exchange,
4635-37 W. Madison-st. Mansfield 4700

Buick De Luxe Sedan, 1928.

5 pass. master six. This car is virtually
new having been driven just a short time.
Original blue duco is spotless, material wool
velvet in 6 practically brand new balloons,
spares mounted in front fender wells, 4
wheel brakes, Lovejoy shock absorbers, 7
tires, good for 30 day guarantee and 3 day
driving trial. $950. See Mr. Woodbury. Cal-
umet 6900. HUDSON MOTOR CO., 2220
S. Michigan-av. Open eves. and Sunday.

Buick '29 5 Pass. Sedan.

ame as new; less than 1,000 miles; driven
a short time home to office. Sacrifice
sales manager. He wants to take out a
5 pass. sedan; must act today. Ask for Mr.
Kerr. Will take used car in trade or down paymt.
NORTHWEST BUICK CO.,
3801 LAWRENCE-AV.

BUICKS. 1928 BUICKS

5 pass. coupe, 128 w. b. maroon.....$1,045
5-1 brough, 7 w. whls., mech. A1..... 1,085
7 master 6 sedan, 7 pass., A1 cond. 895
7 standard 6 door sedan, perfect..... 795
Fact. gar. Trades accep. Terms to suit.

MODERN MOTORS, INC.,
4645-47 W. Madison-st. Always open.

BUICK 1929 BROUGHAM.

5 pass.; still nearly new; driven 3,086
me by the vice president of this company.
equipped with 4 balloon tires, mohair
, sportlite and other extras. Big sav-
w car guarantee.

NORTHWEST BUICK CO.,
3801 LAWRENCE-AV.

BUICK M-6 CONV. COUPE.

almost new; 6 cream wire wheels, trunk
set and driving light. Here is a big sav-
ce to you over a new car. Terms can be
ranged. M. C. Plan.
COMMUNITY MOTORS, Inc.,
4949 MILWAUKEE-AV. AT SACRAMENTO.
BELMONT 2184 OPEN EVENINGS.

Buick 1928 Standard Coach.

This splendid Buick offers everything a
special could desire, green glucoid, Fisher
body, clean, unworn upholstering, beautiful
finish, Lovejoy shock absorbers, rugged
vehicle performance; new car guarantee and
special terms. $850. Buick Factory Branch.
2700 Michigan-av. Douglas 1403.

BUICK 1928 COUPE.

Master 6, 5 pass. de luxe; this car, is in
ch wonderful condition that it can hardly
told from new. Terms. JACKSON PARK
ICK CO. 7001 S. Cottage Grove-av. Block west
Cottage Grove-av. Fairfax 4501.

BUICK—1929 5 PASS. SEDAN. CON-
dition excellent; low mileage; has
all necessary equipment; painted
blue; mohair upholstery. You can
save money. Price $995, and easily
terms. 7722 S. Stony Island-av.

BUICK '28 5 PASS. COUPE.

AT ALMOST BRAND NEW CAR. CAN BE
HAD RIDICUOUSLY LOW PRICE OF
$745. CASH OR TIME. CALL BROKER.
WHITEHEAD 3275.

Buick Mast. Spt. Rdstr., '28.
Prettiest Car in Town, $950.
EDDIE MEYER HAS IT.
2431 S. Michigan-av. Calumet 6870.

SEDAN—LATE 1929 MASTER DE LUXE
Country Club Coupe, 6 wheels, 2 mounted
with trunks, 6 balloon tires, driven only 2,276
miles, as new as day it left the factory.
Guaranteed perfect. Bargain. Terms or trade.
CAR EXCHANGE, 2323 Michigan-av.

BUICK 7 PASS. SEDAN.

all ways, for taxi service except meter; must
be sold today. Will sacr. for $500, $50
cash, bal. 18 mos. 2022 N. California-av.

"MASTER SIX" late Model Sedan.
Sacrifice cheap as I need cash; is actua
as new, barely run time. Original
owner. 4 wheel Brakes, $350 takes it.
2349 W. Division-st., Apt. 2.

1928 COUNTRY CLUB COUPE;
seat; 128 inch w. b. A nearly new
wonderful condition, at a very at-
tractive price. West Side Buick Sales Co.
Washington-blvd.

BUICK—VIC. COUPE, MASTER 6. VERY
low mi. Call today. $725, cash. $75 down.
Crawford-av. Rockwell 6960.

CHEV.—LATE MODEL SPORT ROADST.;
motor overh.; new tires; arrange terms;
$50 down. 8418 Drexel. Triangle 6421.

CHEVROLET—LATE COUPE, RUNS LIKE
new; brite fin.; 5 bain.; $165; barg. $65
down. 6749 Perry-av. Went. 7480.

CHEVROLET—1927 COACH. MUST BE
seen to be appreciated. $225. Durst Chev.
Sales, 741 W. Jackson-blvd. Hay. 7822.

CHEVROLET—LATE 1928 LANDAU, CAN
hardly tell from brd. new; won. cond.; big
sac.; $125 dn. 8340 Indiana, 1st. Vin. 9603.

CHEVROLET—COACH; LATE 1928; 4 CYL-
inder; driven 5,000 miles; excellent condi-
tion. Phone Mr. Batchelder, Superior 1480.

CHEVROLET—1929 CABR. COUPE; RMBL.
seat; can't tell from br. new; big sav.;
sm. amt. dn. 8340 Indiana, 1st. Vin. 9603.

CHEVROLET—LATE 1928 COACH; MUST
sell; $350; like new throughout; fully
equipped. Bittersweet 5401.

CHEVROLET—1927 SEDAN. A BEAUTIFUL
blue. Mechanically perf. $265. Durst
Chev. Sales, 741 W. Jackson-blvd. Hay. 7822.

CHEVROLET — 1926 LANDAU; FULLY
equipped; rare bargain. $125. Durst Chev.
Sales, 741 W. Jackson-blvd. Hay. 7822.

CHEVY—COACH; EARLY '26; WILL SELL
$90; must see to appreciate. 1315 S.
Crawford.

CHEVROLET—SED. '28; 4 WHL. BRAKES.
like new. $465. Tms. trd. 3322 Montrose.

CHEV.—COACH, LT. '28; PERFECT MOT.
sell; $185. Tms. 3739 W. North. Spa. 8236.

CHEVROLET — 6. CABRIOLET. OWNER
must sacrifice. 1932 N. Kildare.

CHEVROLET COACH, LATE '27; GOOD
mechanical cond.; $195. Lincoln 0304.

CHEVROLET — '29 CPE.; 1 MO. OLD; SACR.
this week. Weaver, Buck. 4274.

CHEVROLET — COACH; A1 CONDITION;
might give time. Weaver, Buck. 4274.

CHEVROLET — 1928 SEDAN; EXCEL. RUNNING
cond.; $50 cash. 1 N. Springfield.

CHEVROLET—SPT. ROADSTER, BARGAIN.
4 new Houston, 852 Elmwood-av. Ard. 2083.

CHEVROLET—LATE 1928 COUPE; DRIVEN
only 6,000 mi.; like new; prf. guar. Jun. 8561.
650 mi.; like new; prf. guar. Jun. 8561.

CHEVROLET — '24 SEDAN; RUNNING
cond.; only $40.00. Ph. Stewart 6509.

CHEVROLET—SEDAN; 4 DOOR; LATE '28.
Bargain. Call Briargate 3415.

AUTOMOBILES—GASOLINE.

Cadillac Sedan, $385

Model 61-S. This high grade 5 pass. is
the unusual. Owner just recently spent $300
for overhauling and new tires, etc. Duco in
good order also. A safe, reliable car that
offers maximum road comfort. 5 day driv-
ing trial. Terms: $230 down, 12 payments
$23.34.

EVANSTON BRANCH,
HUDSON MOTOR CO. OF ILL.
Sheldrake 2300 University 720.
1820 RIDGE-AV.

CADILLAC SEDAN.

7 pass. V-63 that will give
new car satisfaction; 4 whl.
brakes and many extras.
$485; terms. Studebaker
Branch, 6101 Broadway.

Cadillac Conv. Coupe, 1927.
6 Wire Whls., Fender Wells.
Cost $4,400; My Price $1,425.
EDDIE MEYER HAS IT.
2431 S. Michigan-av. Calumet 6870.

CADILLAC—LATEST IMPROVED 341 SE-
dan. Wire wheels. Car is as new as day it
left the factory. Ran 3,653 miles. Guaranteed
perfect. Sell for about ½ of original cost.
Terms or trade. F. & F. Finance Co., 3333
Madison. Always open. Also Sunday.

CADILLAC 1929 SEDAN.

7 pass., wire wheels, mounted forward;
driven 2,800 miles; carries guar. and serv.
No reas. offer ref. 4727 Cottage Grove-av.
Drexel 9313.

Cadillac 7 Pass. Sedan.

Genuine '27. Paint like new; 5 new tires.
Will sacrifice for $1,275; $650 down, bal.
18 months. 2022 N. California-av.

Cadillac 7 Pass. Sedan.

Latest '27, driven 8,900 mi. Looks and
runs like a new car; fully equip. Guar.
$1,475. Terms. 5107 N. Clark-st.

CADILLAC—LATEST 314 1927 7 PASS. SE-
dan; fully equipd.; a beauty, $1,265; also
latest 314, 1926 Coupe, 5 pass., a real bar-
gain. Terms, trade. WEST SIDE AUTO EX-
CHANGE, 4635 W. Madison. Mans. 4700.

CADILLAC—LATEST 314 5 P. SED. '27. $985
Cadillac, latest '27 Fleetwood Cust. 7 p. Sed.,
6 wire wheels, fend wells.....$1,375
Cadillac '28 341, 5 pass. sedan.....$1,950
6811 S. Halsted-st. Terms or trade.

CADILLAC 314 COUPE.

4 passenger; reconditioned throughout by
Cadillac Co.; runs perfect; must sacrifice.
$950; terms, trade. 2721 W. Madison-st.

CADILLAC—REAL '29 5 PASS. COUPE;
SPECIAL PAINT. 1,010 MILES.
REAL BUYER SAVES $1,100
CALL WEAVER, WELL. 7802.

CADILLAC—61 SEDAN, 7 PASS. IN GOOD
running condition; nice appearance. Auburn
Ford Dealer, 3952 Broadway.

CADILLAC—'27 4 PASS. SPORT PHAETON.
Custom built. This is an exceptional bargain.
$1,075. Terms or trade. 2323 Milwaukee.

CADILLAC—LANDAU SEDAN. LATE MOD.
6 brakes, beau. new duco., tires and motor
good. Priced for clearance at $595. Hudson
Motor Co. of Ill., 6250 Broadway. Sheld. 7210.

CADILLAC—5 PASS SEDAN; MOD. 314;
like brand new; $985; barg.; give time.
6749 Perry-av., 1st. Wentworth 4748.

CADILLAC—'27 CUSTOM BUILT 5 PASS.
Sedan. Looks, runs perfect. $1,075. Terms
or trade. 2323 Milwaukee-av. Drexel 9313.

CADILLAC — 314, 5 PASS. SEDAN, '26;
stunning appearance, A1 cond.; pri. party;
$1,100; terms. Hollywood 0931 Thomsen
Bros., Chrysler Dealers, 7334 N. Clark-st.

CADILLAC—PRESENT 341 TOWN SEDAN.
A $4,100 CAR FOR MORTGAGE $2,250.
CALL MR. ZEER, 1132 DIVERSEY.

CHANDLER—SEDAN, LATE MODEL; WILL
take only $260; private owner. 3645 West
Polk-st. 2d apt.

CHEVROLET—

Mich. Av. Chevrolet
ON DISPLAY
AT ALL TIMES
Complete Showing
OF EVERY
Chevrolet Model
AN IDEAL
SERVICE PLAN
TO EVERY
NEW OR USED
CAR BUYER
PHONE US
For Complete Details
Calumet 5810
SERVICE BUILT
This Large Business
Open Evenings and Sundays.
MICHIGAN AVE.
CHEVROLET CO.
2234 S. Michigan-av.

CHEVROLET—LANDAU SEDAN, LATE '26;
very clean, thruout; $260. 6836 S. State.
CHEVROLET — COUPE, 1926, FULLY
equipped; balloon tires; looks and runs
like new. $150. 6836 S. State-st. Open eves.

CHEVROLET 1929 COUPE.

Galcolet, 6 cylinder, with rumble seat;
fully equipped; 90 day guarantee; $595;
terms, trade. 2721 W. Madison-st.

Chevrolet 6 Sedan, 1929.

This is the latest 2 door model driven only
540 miles. Bargain. Call Mr. Dooley, Briar-
gate 4100. HESSER & SODEN, 1234 Morse.

CHEVROLET SPECIAL.

1928 coach, completely reconditioned; 5
good tires, bumpers. Terms, $325. Harry
M. Reid Motor Co., 5815 W. North-av.

CHEVROLET — 1928 COACH; LIKE NEW.
fully equipped; $160 down payment; guar-
anteed perfect condition.
GEORGEN MOTOR CO.,
2338 S. Michigan.

CHEVROLET—4 DOOR SEDAN.....$50
TERMS OR TRADE.

1243 W. 63d-st. Norm. 7000.

CHEVROLET COACH.

YOUR BID.
6640 S. WESTERN.

CHEVROLET—SPORT COUPE, LATE '27;
in excellent condition; real bargain, $295,
terms. WM. W. HAUPT, AUTHORIZED
FORD DEALER, 3952 BROADWAY.

CHEVROLET—LATE 1927 5 PASS. SE-
dan; fully equipd.; a beauty, $1,265; also
latest 314, 1926 Coupe, 5 pass., a real bar-
gain. Terms, trade. WEST SIDE AUTO EX-
CHANGE, 4635 W. Madison. Mans. 4700.

CHEVROLET—LATEST 314 5 P. SED. '27. $985
Cadillac, latest '27 Fleetwood Cust. 7 p. Sed.,
6 wire wheels, fend wells.....$1,375
Cadillac '28 341, 5 pass. sedan.....$1,950
6811 S. Halsted-st. Terms or trade.

CADILLAC 314 COUPE.

4 passenger; reconditioned throughout by
Cadillac Co.; runs perfect; must sacrifice.
$950; terms, trade. 2721 W. Madison-st.

CADILLAC—REAL '29 5 PASS. COUPE;
SPECIAL PAINT. 1,010 MILES.
REAL BUYER SAVES $1,100
CALL WEAVER, WELL. 7802.

CADILLAC—61 SEDAN, 7 PASS. IN GOOD
running condition; nice appearance. Auburn
Ford Dealer, 3952 Broadway.

CADILLAC—'27 4 PASS. SPORT PHAETON.
Custom built. This is an exceptional bargain.
$1,075. Terms or trade. 2323 Milwaukee.

CADILLAC—LANDAU SEDAN. LATE MOD.
6 brakes, beau. new duco., tires and motor
good. Priced for clearance at $595. Hudson
Motor Co. of Ill., 6250 Broadway. Sheld. 7210.

CADILLAC—5 PASS SEDAN; MOD. 314;
like brand new; $985; barg.; give time.
6749 Perry-av., 1st. Wentworth 4748.

CADILLAC—'27 CUSTOM BUILT 5 PASS.
Sedan. Looks, runs perfect. $1,075. Terms
or trade. 2323 Milwaukee-av. Drexel 9313.

CADILLAC — 314, 5 PASS. SEDAN, '26;
stunning appearance, A1 cond.; pri. party;
$1,100; terms. Hollywood 0931 Thomsen
Bros., Chrysler Dealers, 7334 N. Clark-st.

CADILLAC—PRESENT 341 TOWN SEDAN.
A $4,100 CAR FOR MORTGAGE $2,250.
CALL MR. ZEER, 1132 DIVERSEY.

CHANDLER—SEDAN, LATE MODEL; WILL
take only $260; private owner. 3645 West
Polk-st. 2d apt.

CHEVROLET—

Mich. Av. Chevrolet
ON DISPLAY
AT ALL TIMES
Complete Showing
OF EVERY
Chevrolet Model
AN IDEAL
SERVICE PLAN
TO EVERY
NEW OR USED
CAR BUYER
PHONE US
For Complete Details
Calumet 5810
SERVICE BUILT
This Large Business
Open Evenings and Sundays.
MICHIGAN AVE.
CHEVROLET CO.
2234 S. Michigan-av.

CHEVROLET—LANDAU SEDAN, LATE '26;
very clean, thruout; $260. 6836 S. State.
CHEVROLET — COUPE, 1926, FULLY
equipped; balloon tires; looks and runs
like new. $150. 6836 S. State-st. Open eves.

CHEVROLET 1929 COUPE.

Galcolet, 6 cylinder, with rumble seat;
fully equipped; 90 day guarantee; $595;
terms, trade. 2721 W. Madison-st.

Chevrolet 6 Sedan, 1929.

This is the latest 2 door model driven only
540 miles. Bargain. Call Mr. Dooley, Briar-
gate 4100. HESSER & SODEN, 1234 Morse.

CHEVROLET SPECIAL.

1928 coach, completely reconditioned; 5
good tires, bumpers. Terms, $325. Harry
M. Reid Motor Co., 5815 W. North-av.

CHEVROLET — 1928 COACH; LIKE NEW.
fully equipped; $160 down payment; guar-
anteed perfect condition.
GEORGEN MOTOR CO.,
2338 S. Michigan.

CHEVROLET—4 DOOR SEDAN.....$50
TERMS OR TRADE.

1243 W. 63d-st. Norm. 7000.

CHEVROLET COACH.

YOUR BID.
6640 S. WESTERN.

CHEVROLET—SPORT COUPE, LATE '27;
in excellent condition; real bargain, $295.
terms. WM. W. HAUPT, AUTHORIZED
FORD DEALER, 3952 BROADWAY.

CHEVROLET—LATE 1927 5 PASS. SE-
dan; fully equipd.; a beauty, $1,265; also
latest 314, 1926 Coupe, 5 pass., a real bar-
gain. Terms, trade. WEST SIDE AUTO EX-
CHANGE, 4635 W. Madison. Mans. 4700.

CHEVROLET—LATEST 314 5 P. SED. '27. $985
Cadillac, latest '27 Fleetwood Cust. 7 p. Sed.,
6 wire wheels, fend wells.....$1,375
Cadillac '28 341, 5 pass. sedan.....$1,950
6811 S. Halsted-st. Terms or trade.

CADILLAC 314 COUPE.

4 passenger; reconditioned throughout by
Cadillac Co.; runs perfect; must sacrifice.
$950; terms, trade. 2721 W. Madison-st.

CADILLAC—REAL '29 5 PASS. COUPE;
SPECIAL PAINT. 1,010 MILES.
REAL BUYER SAVES $1,100
CALL WEAVER, WELL. 7802.

CADILLAC—61 SEDAN, 7 PASS. IN GOOD
running condition; nice appearance. Auburn
Ford Dealer, 3952 Broadway.

CADILLAC—'27 4 PASS. SPORT PHAETON.
Custom built. This is an exceptional bargain.
$1,075. Terms or trade. 2323 Milwaukee.

CADILLAC—LANDAU SEDAN. LATE MOD.
6 brakes, beau. new duco., tires and motor
good. Priced for clearance at $595. Hudson
Motor Co. of Ill., 6250 Broadway. Sheld. 7210.

CADILLAC—5 PASS SEDAN; MOD. 314;
like brand new; $985; barg.; give time.
6749 Perry-av., 1st. Wentworth 4748.

CADILLAC—'27 CUSTOM BUILT 5 PASS.
Sedan. Looks, runs perfect. $1,075. Terms
or trade. 2323 Milwaukee-av. Drexel 9313.

CADILLAC — 314, 5 PASS. SEDAN, '26;
stunning appearance, A1 cond.; pri. party;
$1,100; terms. Hollywood 0931 Thomsen
Bros., Chrysler Dealers, 7334 N. Clark-st.

CADILLAC—PRESENT 341 TOWN SEDAN.
A $4,100 CAR FOR MORTGAGE $2,250.
CALL MR. ZEER, 1132 DIVERSEY.

CHANDLER—SEDAN, LATE MODEL; WILL
take only $260; private owner. 3645 West
Polk-st. 2d apt.

CHEVROLET—

AUTOMOBILES—GASOLINE.

Chevrolets, 1927-'28 Models.
Prices Cut and Slashed.
400 TO PICK FROM.
$50 Cash, Balance $5 Week.
1929 STATE LICENSE FREE.
90 DAY WRITTEN GUARANTEE.
All make cars taken as first payment.
Levy, 724 Milwaukee-av.
Corner Carpenter-st. Always open.

Chevrolet '29 Landaulet.

6 cyl.; convertible; driven only 900 miles;
finished in desert sand duco with upholstery
to match. This is one of the smartest mod-
els ever put out by Chevrolet; could easily
be sold for brand new. Has full equipment
and offers a very substantial saving to new
car buyer. $550 down.
COMMUNITY MOTORS, Inc.,
7718 Stony Island-av. So. Shore 9060.

Chevrolet 1928 Coupe.

Looks like new and has very little mileage;
must be seen to be appreciated; terms, $400.
Open evenings and Sunday.
HUDSON MOTOR CO. OF ILL.,
2647 Milwaukee-av. Spaulding 3000.

CHEVROLETS

WITH AN O. K. THAT COUNTS.
NO CARRYING CHARGES.

1927 and 1928 sedans, landaus, coaches and
coupes, overhauled, repainted, all good tires
and tubes. Ford Motor Co., 8815 North.

CHEVROLET—CABRIOLET, LATE 1927,
fully equipped; looks and runs like a new
car; $395. Drive a few miles. Like new.
Equipped and guaranteed. Terms or trade.
Always open. 2810 W. Madison-st.

CHRYSLER BROUGHAM.

1927 mod. 70 that we just received from
the paint shop; obtained a beautiful dark
blue with ivory striping. This car is a
beauty. Every detail of the tires, motor
and interior are like new; it is rarely we have
such a wonderful car to offer in such good
condition at so low a price. Only $745;
terms. Studebaker Lot, 1535 Ridge-av.,
Evanston.

CHRYSLER—LATEST 1928 IMPERIAL 7
pass. sedan; prac. new; fully equip'd.; at
big saving; also latest 75 sedans and 86 sed.;
prac. new, at big saving; 72 sport coupe,
fully equip'd. $975; 72 Crown sedan, $975;
02 landau sedan, in A1 condition, $695.
These cars are guaranteed; see them before
buying a new one; terms or trade.
WEST SIDE AUTO EXCHANGE,
4635-37 W. Madison-st. Mansfield 4700.

CHRYSLER COUPE.

Recent model with rumble seat. The motor
is A-1 throughout and every detail of the
appearance is 100%; this is one of the
snappiest, finest running coupes in Chicago.
Has 4 whl. brakes and many valuable ex-
tras, only $695; terms. Studebaker Branch.
3822 Lawrence-av.

Chrysler '28 Imperial 80
De Luxe 5 Pass. Sedan.

AN ALMOST NEW CAR. FOR QUICK
SALE; WILL TAKE $1,675 CASH OR TIME.
CALL BROKER, BITTERSWEET 3276.

Chrysler 6-70 Brom., $295.

Trunk on rear and fully equipped; also
CHRYSLER 6-70 BROUGHAM, built down;
like new; 6 wire wheels and fully eqpd.
Looks and runs like new; new car guar.
THOMSEN BROS., 7334 N. Clark-st.

CHRYSLER—72 SEDAN; GOOD CONDITION
Hudson 1928 Sedan; good as new.

We also have other good buys.
Auburn Roseland Company,
10850 Michigan-av. Pullman 5866.

Chrysler 75 and 65 Demos.

5 pass. Sedans; carefully driven less than
500 days; big savings; new car guar. Also
50 other models. Hollywood 0931 Thomsen
Bros., Chrysler Dealers, 7334 N. Clark-st.

CHRYSLER—MODEL 75 SEDAN, 1929. LAT-
est series; 5 passenger; driven only 2,000
miles; finished in duco and upholstery to
match. This is one of the smartest mod-
els ever put out by Chevrolet; could easily
be sold for brand new. Has full equipment
and offers a very substantial saving to new
car buyer. $650 down.
COMMUNITY MOTORS, Inc.,
7718 Stony Island-av. So. Shore 9060.

Chevrolet 1928 Coupe.

Looks like new and has very little mileage;
must be seen to be appreciated; terms, $400.
Open evenings and Sunday.
HUDSON MOTOR CO. OF ILL.,
2647 Milwaukee-av. Spaulding 3000.

CHEVROLETS

WITH AN O. K. THAT COUNTS.
NO CARRYING CHARGES.

1927 and 1928 sedans, landaus, coaches and
coupes, overhauled, repainted, all good tires
and tubes. Ford Motor Co., 8815 North.

CHEVROLET—CABRIOLET, LATE 1927,
fully equipped; looks and runs like a new
car; $395. Drive a few miles. Like new.
Equipped and guaranteed. Terms or trade.
Always open. 2810 W. Madison-st.

CHRYSLER BROUGHAM.

1927 mod. 70 that we just received from
the paint shop; obtained a beautiful dark
blue with ivory striping. This car is a
beauty. Every detail of the tires, motor
and interior are like new; it is rarely we have
such a wonderful car to offer in such good
condition at so low a price. Only $745;
terms. Studebaker Lot, 1535 Ridge-av.,
Evanston.

CHRYSLER—LATEST 1928 IMPERIAL 7
pass. sedan; prac. new; fully equip'd.; at
big saving; also latest 75 sedans and 86 sed.;
prac. new, at big saving; 72 sport coupe,
fully equip'd. $975; 72 Crown sedan, $975;
02 landau sedan, in A1 condition, $695.
These cars are guaranteed; see them before
buying a new one; terms or trade.
WEST SIDE AUTO EXCHANGE,
4635-37 W. Madison-st. Mansfield 4700.

CHRYSLER COUPE.

Recent model with rumble seat. The motor
is A-1 throughout and every detail of the
appearance is 100%; this is one of the
snappiest, finest running coupes in Chicago.
Has 4 whl. brakes and many valuable ex-
tras, only $695; terms. Studebaker Branch.
3822 Lawrence-av.

Chrysler '28 Imperial 80
De Luxe 5 Pass. Sedan.

AN ALMOST NEW CAR. FOR QUICK
SALE; WILL TAKE $1,675 CASH OR TIME.
CALL BROKER, BITTERSWEET 3276.

Chrysler 6-70 Brom., $295.

Trunk on rear and fully equipped; also
CHRYSLER 6-70 BROUGHAM, built down;
like new; 6 wire wheels and fully eqpd.
Looks and runs like new; new car guar.
THOMSEN BROS., 7334 N. Clark-st.

CHRYSLER—72 SEDAN; GOOD CONDITION
Hudson 1928 Sedan; good as new.

We also have other good buys.
Auburn Roseland Company,
10850 Michigan-av. Pullman 5866.

Chrysler 75 and 65 Demos.

5 pass. Sedans; carefully driven less than
500 days; big savings; new car guar. Also
50 other models. Hollywood 0931 Thomsen
Bros., Chrysler Dealers, 7334 N. Clark-st.

CHRYSLER—MODEL 75 SEDAN, 1929. LAT-
est series; 5 passenger; driven only 2,000
miles; finished in duco and upholstery to
match. This is one of the smartest mod-
els ever put out by Chevrolet; could easily
be sold for brand new. Has full equipment
and offers a very substantial saving to new
car buyer. $650 down.
COMMUNITY MOTORS, Inc.,
7718 Stony Island-av. So. Shore 9060.

Chevrolet 1928 Coupe.

Looks like new and has very little mileage;
must be seen to be appreciated; terms, $400.
Open evenings and Sunday.
HUDSON MOTOR CO. OF ILL.,
2647 Milwaukee-av. Spaulding 3000.

CHEVROLETS

WITH AN O. K. THAT COUNTS.
NO CARRYING CHARGES.

1927 and 1928 sedans, landaus, coaches and
coupes, overhauled, repainted, all good tires
and tubes. Ford Motor Co., 8815 North.

CHEVROLET—CABRIOLET, LATE 1927,
fully equipped; looks and runs like a new
car; $395. Drive a few miles. Like new.
Equipped and guaranteed. Terms or trade.
Always open. 2810 W. Madison-st.

CHRYSLER BROUGHAM.

1927 mod. 70 that we just received from
the paint shop; obtained a beautiful dark
blue with ivory striping. This car is a
beauty. Every detail of the tires, motor
and interior are like new; it is rarely we have
such a wonderful car to offer in such good
condition at so low a price. Only $745;
terms. Studebaker Lot, 1535 Ridge-av.,
Evanston.

CHRYSLER—LATEST 1928 IMPERIAL 7
pass. sedan; prac. new; fully equip'd.; at
big saving; also latest 75 sedans and 86 sed.;
prac. new, at big saving; 72 sport

AUTOMOBILES—GASOLINE.

Packard Roadster
$1,400
1923 series 5-36. Rumble seat. Smart trim. $250 underpriced.
STUTZ
CHICAGO FACTORY BRANCH, INC.
Michigan-av. at 25th. Ph. Michigan 2500.
Open evenings and Sunday.

PACKARD 1928 SEDAN.
Runs and looks like new; $1,375; 3 to choose from; all colors; terms. 2721 W. Madison-st.

PAIGE SEDAN.
If you are in the market for a late model you cannot get a better bargain than this 1928 Paige; it's the last word for beautiful appearance and spirited performance; the expensive upholstery appears brand new and the tires have little mileage; equipped with 4 whl. brakes, snubbers, bumpers, spare tire, etc. Special for $895; terms. Studebaker Branch, 3623 Lawrence-av.

PAIGE—LATEST MODEL SEDAN; WIDOW must sacrifice, used only 6 months and is like new; original balloon tires like new; 4 wheel Brakes. Will accept $335. 2538 N. California-av., Apt. 1.

PAIGE, SPORT 6-66.
Larchmont model; perfect condition. Reasonable. Ph. P. 8523. 7201 Merrill-av.

PAIGE—4 DR. SEDAN, LATE 1927; ORIG. paint, tires, motor, etc. perf.; only $435. HUBBELL, 5431 N. CRAWFORD.

PAIGE—SEDAN, 7 PASS.; EXC. COND.; driven only 11,000 miles; any reas. offer accepted. Ph. Wilmette 4280.

PAIGE—1927 SEDAN; LIKE NEW. $475; terms, trade. 2727 W. Madison-st.

PAIGE—COACH, LATE '26; $400; GD. cond; new tires; will trade. Rad. 3500.

PAIGE '27 CONV. COUPE; A1 MECH. CONdition. Sell at bargain. 4206 Madison-st.

PEERLESS—CLUB SEDAN, LATE MODEL, fully equipped; $695. 3322 Montrose.

PEERLESS—SPORT COUPE, '26; PRACT. new. $795; terms, trade. 3322 Montrose.

Pierce-Arrow Coupe
$1,350
Series 80. Perfect. No sign of wear. Custom 2 pass. body. Perfect mechanically. Luxuriously equipped. A bargain.
STUTZ
CHICAGO FACTORY BRANCH, INC.
Michigan-av. at 25th. Ph. Michigan 2500.
Open evenings and Sunday.

PIERCE—80 '27 SED. NEW TIRES; FUL. eq.; $875. 7211 Cottage Grove. Rad. 8471.

PLYMOUTH—LATEST 1929 SEDAN; FULLY equip.; beaut. car; purchased at $250 off list. Aust. 6135. 4748 W. Chicago-av.

PLYMOUTH—'29 SED.; NEW CAR GUAR.; ful. eq.; $495; tms. 3741 North. Spa. 8236.

PONTIAC SEDAN, 1928.
We have 3 of these wonderful cars to select from. All are thoroughly reconditioned and guaranteed. They are greatly reduced in price.
COMMUNITY MOTORS, Inc.,
2473 MILWAUKEE-AV.
at Sacramento. Capitol 4300.
OPEN EVENINGS.

PONTIAC BIG 6 '29 COACH.
Like brand new. Carries new car guar. Big saving. terms.
COMMUNITY MOTORS, Inc.,
2473 MILWAUKEE-AV.
at Sacramento. Capitol 4300.
OPEN EVENINGS.

PONTIAC—LATEST 1928 6 PASS. PASSENGER sedan; $595; wire wheels, four whl. brakes, lots of extras; equipped and guaranteed; terms or trade. Always open. 2810 W. Madison-st.

PONTIAC '27 COACH.
In perfect condition; good tires, extras; only $100 down. 2226 South State.

PONTIAC—1929 4 DOOR 5 PASS. SEDAN; must sacrifice, used only 6 months and is like new; original balloon tires like new; 4 wheel Brakes. Will accept $335. 2538 N. California-av., Apt. 1.

PAIGE, SPORT 6-66.
Larchmont model; perfect condition. Reasonable. Ph. P. 8523. 7201 Merrill-av.

PAIGE—4 DR. SEDAN, LATE 1927; ORIG. paint, tires, motor, etc. perf.; only $435. HUBBELL, 5431 N. CRAWFORD.

PAIGE—SEDAN, 7 PASS.; EXC. COND.; driven only 11,000 miles; any reas. offer accepted. Ph. Wilmette 4280.

PAIGE—1927 SEDAN; LIKE NEW. $475; terms, trade. 2727 W. Madison-st.

PAIGE—COACH, LATE '26; $400; GD. cond; new tires; will trade. Rad. 3500.

PAIGE '27 CONV. COUPE; A1 MECH. CONdition. Sell at bargain. 4206 Madison-st.

PEERLESS—CLUB SEDAN, LATE MODEL, fully equipped; $695. 3322 Montrose.

PEERLESS—SPORT COUPE, '26; PRACT. new. $795; terms, trade. 3322 Montrose.

Pierce-Arrow Coupe
$1,350
Series 80. Perfect. No sign of wear. Custom 2 pass. body. Perfect mechanically. Luxuriously equipped. A bargain.
STUTZ
CHICAGO FACTORY BRANCH, INC.
Michigan-av. at 25th. Ph. Michigan 2500.
Open evenings and Sunday.

PIERCE—80 '27 SED. NEW TIRES; FUL. eq.; $875. 7211 Cottage Grove. Rad. 8471.

PLYMOUTH—LATEST 1929 SED.; FULLY equip.; beaut. car; purchased at $250 off list. Aust. 6135. 4748 W. Chicago-av.

PLYMOUTH—'29 SED.; NEW CAR GUAR.; ful. eq.; $495; tms. 3741 North. Spa. 8236.

PONTIAC SEDAN, 1928.
We have 3 of these wonderful cars to select from. All are thoroughly reconditioned and guaranteed. They are greatly reduced in price.
COMMUNITY MOTORS, Inc.,
2473 MILWAUKEE-AV.
at Sacramento. Capitol 4300.
OPEN EVENINGS.

PONTIAC BIG 6 '29 COACH.
Like brand new. Carries new car guar. Big saving. terms.
COMMUNITY MOTORS, Inc.,
2473 MILWAUKEE-AV.
at Sacramento. Capitol 4300.
OPEN EVENINGS.

PONTIAC—LATEST 1928 6 PASS. PASSENGER sedan; $595; wire wheels, four whl. brakes, lots of extras; equipped and guaranteed; terms or trade. Always open. 2810 W. Madison-st.

PONTIAC '27 COACH.
In perfect condition; good tires, extras; only $100 down. 2226 South State.

PONTIAC—1929 4 DOOR 5 PASS. SEDAN; must sacrifice, used only 6 months and is like new; original balloon tires like new; 4 wheel Brakes. Will accept $335. 2538 N. California-av., Apt. 1.

PAIGE, SPORT 6-66.
Larchmont model; perfect condition. Reasonable. Ph. P. 8523. 7201 Merrill-av.

PAIGE—4 DR. SEDAN, LATE 1927; ORIG. paint, tires, motor, etc. perf.; only $435. HUBBELL, 5431 N. CRAWFORD.

PAIGE—SEDAN, 7 PASS.; EXC. COND.; driven only 11,000 miles; any reas. offer accepted. Ph. Wilmette 4280.

PAIGE—1927 SEDAN; LIKE NEW. $475; terms, trade. 2727 W. Madison-st.

PAIGE—COACH, LATE '26; $400; GD. cond; new tires; will trade. Rad. 3500.

PAIGE '27 CONV. COUPE; A1 MECH. CONdition. Sell at bargain. 4206 Madison-st.

PEERLESS—CLUB SEDAN, LATE MODEL, fully equipped; $695. 3322 Montrose.

PEERLESS—SPORT COUPE, '26; PRACT. new. $795; terms, trade. 3322 Montrose.

AUTOMOBILES—GASOLINE.

STUDEBAKER SEDAN.
Late Big 6 that originally sold for close to $3,000; only driven Sundays and evenings for pleasure purposes; now it is absolutely like brand new; equipped with snubbers, trunk, spare tire, bumpers, etc. The expensive upholstery appears unused. They have little mileage; the motor carefully checked over and it is in topnotch condition. This car carries a five day free driving trial and it will not remain long at $845; terms. Studebaker Branch, 2659 Milwaukee-av.

STUDEBAKER SEDAN.
Late Big 6 that originally sold for close to $3,000; only driven Sundays and evenings for pleasure purposes; now it is absolutely like brand new; equipped with snubbers, trunk, spare tire, bumpers, etc. The expensive upholstery appears unused. Tires have little mileage; the motor carefully checked over and it is in topnotch condition. This car carries a five day free driving trial, and it will not remain long at $425. Terms. Studebaker Lot, 1835 Ridge-av., Evanston.

STUDEBAKER VICTORIA.
1927 Dictator 4 pass. coupe. Every feature is A1; 4 whl. brakes and many extras. $585; terms. Studebaker Branch, 6101 Broadway.

STUDEBAKER '27 VIC. CPE.
Four wheel brakes, completely reconditioned; original finish; simonized; practically new tires.
SPECIAL—$575.
Low G. M. A. C. terms, trade.
COMMUNITY MOTORS, INC.
4949 W. MADISON-ST.

STUDEBAKER PRESIDENT.
Late model 7 pass. sedan, absolutely like brand new; 4 whl. brakes and many extras. $885; terms. Studebaker Branch, 6101 Broadway.

STUDEBAKER—PRESIDENT, 1929 SEVEN pass. sedan that was owned by an official of this company and used for 60 days. Has 6 wire wheels and Vogue tires and fender wells; the equipment includes 4 whl. brakes, Houdaille shock absorbers, Lorraine driving lights, special seat covers, special metal spring covers, bumpers, etc. You can make a saving of $600 in the purchase of this car. Liberal terms. Studebaker Sales, 2036 S. Michigan-av.

STUDEBAKER DICTATOR.
1927, 5 pass. sedan, with expensive mohair upholstery and a finish that glistens like a new dollar. The motor has been carefully checked over and now it's in top-notch condition; 4 wheel brakes and a wealth of extra equipment; our reduced price is $665; terms. Studebaker Branch, 2659 Milwaukee-av.

Studebaker 1929 Cabriolet.
Beautiful President sport custom cabriolet with 6 wire wheels, fender wells and rumble seat. This beauty is driven only a few days by owner and is guaranteed like new; saving over $2,500. One contemplating the purchase of a new car can save over $800. Act quick. Terms or trade. Always open.
4645-47 W. MADISON-ST.

STUDEBAKER SEDAN.
1926 Std. 6 that's in wonderful condition. The finish, upholstery and tires are A-1; like a sweet running motor. There are many valuable extras and our price of $425 is out of keeping with the high quality of this car. Terms. Studebaker Branch, 3823 Lawrence-av.

STUDEBAKER COUPE.
1926 Std. 6 that was owned by an N. U. cop and kept in exceptional condition by him. Finish, tires, motor, etc., is like new and the upholstery appears new; dandy tires; motor is very smooth; will not remain long at $395; terms. Studebaker Lot, 1835 Ridge-av., Evanston.

Studebaker 1928 Dictator.
4 door sedan; perfect cond.; repossessed; for quick sale, $750. Cash or terms. Auto Security Corp. Warehouse,
417 S. Sacramento-blvd.

Studebaker '28 Commander
Six Sport Coupe; a real car for the summer vacation. A buy at only $795.
RIVIERA MOTORS SALES,
5958 BROADWAY. LONGB. 7100.

STUDEBAKER—MUST SACRIFICE MY late Model "COMMANDER" Sedan. Car is practicly new, used by me only 7,200 miles. Original Balloons like new; not a scratch. Accept $950. No dealers. 2231 N. Kedzie-av., Apt. 1.

Stutz 8 Sport Sedan
$950
5 pass. Safety 8, reduced. New duco, seat covers, excellent balloons. 90 day guarantee. Ask for demonstration.
STUTZ
CHICAGO FACTORY BRANCH, INC.
Michigan-av. at 25th. Ph. Michigan 2500.
Open evenings and Sunday.

STUTZ BLACKHAWK, 1929.
WE HAVE JUST OBTAINED 10 OF THE LATEST STUTZ 8 AND BLACKHAWK 6 AND 8 CREATIONS, SPORT SEDANS AND ROADSTERS. CUSTOM BODY SEDANS, MOST NEW. THESE CARS LIST TO $5,200 BUT DUE TO AN EXCEPTIONAL PURCHASE WE CAN OFFER THESE WONDERFUL CARS AS LOW AS $1,500. THERE ARE ONLY 10 CARS. WE INVITE YOUR PERSONAL INSPECTION. THESE ARE BARGAINS. THEY ARE ALL WARRANTED. CALL MR. ZEEH OR MR. WEAVER AT WELLINGTON 8202.

Stutz 8 Spt. Roadster, '27.
Challenger Motor, Pr. $850.
Very Fast and Snappy.
EDDIE MEYER HAS IT.
2431 S. Michigan-av. Calumet 6870.

STUTZ DE LUXE SEDAN.
1928 type, 6 wire wheels, 2 mounted in fender wells; trunk rack, etc.; 90 day guarantee; cost $4,150; will sell for about 1-3; terms, trade. 2727 Madison-st.

STUTZ 1927 COUPE.
Rumble seat; reconditioned by Stutz Co.; nearly a new car throughout. $950. 18 mos. to pay. 2721 Madison-st. West 0039.

STUTZ—BIG 8 SPORT PHAETON, MODEL 1929, de luxe, 6 wire wheels, 2 mounted in fenders, specially designed. Original price $5,200. Our price $2,350. Terms, trade. 2701-3-5 Madison-st.

STUTZ—PRESENT 1929 BLACKHAWK, 4 door sedan; 6 wire wheels, 2 mounted forward. A beautiful $2,800 car for $2,295. Terms, trade. Alw. open. 2701-3-5 Madison.

STUDEBAKER SEDAN; LATEST MODEL; like new; $450. May Garage, 501 E. 60th-st., Inc. 2102.

WHIPPET—1927 5-PASSENGER SEDAN. Good tires. Clean upholstery. Fair running condition. You can't make a mistake on this car, at our price, $150. 2452 S. Michigan-av.

WHIPPET—CABRIOLET, LATE '28 4 CYL. Motor, finish and tires are excel. See this. Only $300; terms. Studebaker Lot, Authorized Ford Dealer, 3952 Broadway.

WHIPPET—1928 4 DOOR SEDAN; GOOD as new; fully equip.; seat covers, bumpers and spare tire; $100 down payment. Georgen Motor Co. 2330 S. Michigan.

Whippet Coach, $100 Down.
Vesely Bros. Motor Sales, 3817 Ogden-av.
Lawndale 5123. Always open.

WHIPPET — 1928 COACH; PERFECT; A real buy at $365. Jay Motor Sales, 4722 W. Madison-st. (Whippet Dealers.)

WHIPPET—'28 CH.; BAL. MTG., $295; TS., $85 down. 3739 W. North-av. Spa. 8236.

WHIPPET—1929; ALL 7 MODELS; LITTLE mil.; big saving. 7616 Stony Island.

WILLS SAINTE CLAIRE.
6 cyl. sedan limousine. One of the latest models. Chauffeur driven and never off of Chicago streets. 4 wheel brakes, disc wheels, balloon tires, etc. Excellent original finish. Guaranteed. $650. Call Mr. Bennett, Briggs-Detroit Co., 2000 Mich.-av. Vict 2000.

Wills Ste. Claire 6 Rdstr., '26.
Driven Little, $575.
EDDIE MEYER HAS IT.
2431 S. Michigan-av. Calumet 6870.

WILLS STE. CLAIRE—'28 6 CYL. SED.; car finished in a rich Maroon; has broadcloth upholstery, lots of accessories and has had unusually good chauffeur drives; $975. 2252 Milwaukee.

WILLS STE. CLAIRE—FORT ROADSTER, '27; Rumble seat, Prism perfect. Mechanically like new. Bargain, $495; terms. 3951-53 W. MADISON-ST.

WILLS STE. CLAIRE—'27 CYL. SPT. TOURing; winter sides; ex. cond.; pri. party; see to appre. $775. 4139 Monroe. Nev. 2639.

WILLYS-KNIGHT—LATEST 1927 MODEL 66 4 door sedan. $495; driv. 3,700 miles; like new; equipped, guaranteed. Terms or trade. 2810 W. Madison-st.

WILLY-KNIGHT—MODEL 70 B, PRESENT 1929 4 door sedan, wire wheels, trunk rack, etc., all latest equipment, $1,145. Terms, trade. Alw. open. 2701-3-5 Madison.

WILLYS-KNIGHT—65 MODEL SEDAN, coach perf., beautiful finish, $250. 741 W. Jackson-blvd. Lafayette 7625.

WILLYS-KNIGHT—SEDAN; LATEST MODel; 6 cyl.; like new; $650. May Motor Sales, 501 E. 60th-st. Vinc. 2162.

WILLYS-KNIGHT—LATE PRESENT '29 4 DR. sedan; 3 months old; say $697; terms. 3615 W. Harrison-st.

WILLYS KNIGHT—64 COUPE SEDAN FULL equip., nickel, chr. plated. 7447 Eberhart-av. 3d flr. Triangle 7272.

WILLYS-KNIGHT—1928 BROUGHAM. $795; 1 door; like new; 6-66-A; trunk. Terms, trade. Pinnacle rock 3555 Cottage Grove. Mid. 4300.

WILLYS KNIGHT—CPE. SED., LT. MOD. Mech. perf.; don't miss this buy; $160; tms. 1319 E. Crawford-av. Rogers Park 8900.

WILLYS KNIGHT—4 DR. SED., EX. COND.; many extras; reas. Bdg. 2041.

WILLYS KNIGHT—SED. $675; COST $2,500. Big 10,000 mi. 2311 N. Drake-av.

WILLYS-KNIGHT — 6-70 SEDAN; GUAR. $195 will hand. Mr. Donovan. Pens. 4420.

WILLYS KNIGHT—LATE MOD. COUPE Sed. $150. 5046 N. Mason. Pensacola 6733.

WILLYS-KNIGHT—ROADSTER, $725; guar. Terms, trade. 3527 Milwaukee.

AUTOMOBILES—GASOLINE.

Willys-Knight '26-70 Sedan.
A nice looking, quiet running car with lots of extra equipment. See this before you buy. $465. BUICK FACTORY BRANCH, 3906 South Park way. Douglas 1403.

WILLYS KNIGHT-MOD. 66 A 4 DOOR SED. Latest series 1928, fully equip.; fctry. guarantee. This car has been in storage 6 months. Cannot be told from a new one. Cost $2,480 short time ago. Our price $1,075. Tms., trd. 4645 Madison.

WILLYS-KNIGHT — 1928 STANDARD SIX sedan; driven few thousand miles; guaranteed like new; $340 down payment.
GEORGEN MOTOR CO.,
2330 S. Michigan.

WILLYS-KNIGHT BIG 6
7 passenger sedan, in A1 condition; must be seen to be appreciated. No dealers. 4926 Lincoln-av.

WILLYS-KNIGHT—66 BROUGHAM; EXCEPtional condition; 4 new tires; 2 spares; trunk; a very good buy; $500. Franklin Motor Car Co. 2000 Mich.-av. Vict 2000.

WILLYS-KNIGHT—MODEL 66, 5 CYL. 4 door sedan; very fine cond.; it is a bargain at the price we are asking.
1743 W. 83D-ST. NORMAL 7000.

Willys-Knight Gr. 6, $325 Dn.
Vesely Bros. Motor Sales, 3817 Ogden-av.
Lawndale 5123. Always open.

AUTOMOBILE LOANS.

CASH
in 10 Minutes—No Delay.
DRIVE AS YOU PAY.
Auto and Truck Loans,
$350 TO $10,000
CONFIDENTIAL. NO INDORSERS.
15 YEARS AT SAME LOCATION
WINTER-HIRSCH
1842 S. Michigan-av.
PHONE CALUMET 4586.

Where You Make A Loan Is Equally Important as the Cost
When in need of a quick loan, or if you want your present notes reduced to easier payments,
PHONE OR CALL
at our nearest office.
Lowest Rates. No Endorsers.
AUTOMOBILE BONDING CO.
Estab. 1919.
105 W. MONROE-ST. RANDOLPH 7992.
11436 S. Michigan-av. Commodore 0216.
7350 S. Halsted. Triangle 0807.
4802 S. Western. Raymond 5100.
2400 S. Michigan. Michigan 2900.
2511 S. Kedzie-blvd. Capitol 4166.
4734 W. Madison-st. Austin 3906.

AUTO BANKERS
SINCE 1912
747 Madison-st., Oak Pk.
1240 S. Michigan-av.
1217 Devon-av.
6838 Stony Island-av.
LEWIS E. BOWER
OPEN EVENINGS BY APPOINTMENT.

AUTO LOANS AT LEGAL RATES
If you want a straight loan or your present notes reduced you will find our confidential service, courteous treatment and fair dealing characteristic of the service we render. Liberal terms. Loans made while you wait. Information cheerfully given.
J. V. MORSE
AUTO BANKERS
2452 S. Michigan-av.
Phone Calumet 1504.

MONEY LOANED
ON YOUR CAR
WHILE YOU WAIT.
DRIVE WHILE YOU PAY.
Note Reduced or Refinanced.
GARFIELD MOTOR CO.
S. E. Cor. 55th and Wabash
and 7715 S. Halsted-st.
ENGLEWOOD 0027.

CASH ADVANCED
IN 15 MINUTES.
AUTOS AND TRUCKS
No indorsers required. Your signature only. We also refinance notes, reducing your present payments.
Motor Car Finance Co.
2411 S. Michigan-av.
PHONE CALUMET 7272-7273.

Lowest Rates
on auto loans and refinancing. Your present notes reduced. Easiest terms, quick, strictly confidential service. No endorsers required. Parking nearby.
Great Northern Finance Corp.
506 S. Wabash-av. Harrison 2154.

$300 LOAN COST $36.75.
OTHER AMOUNTS IN PROPORTION.
NO INDORSERS. 15 MINUTE SERVICE.
You drive the car; good treatment.
NATIONAL FINANCE CO.,
155 N. Clark-st., Room 605. Central 5534.

AUTO LOANS
Money on your car as you drive. Payments reduced.
PASSEN SECURITIES CO. VAN B. 5900.
3152 ROOSEVELT-RD.

AN AUTOMOBILE LOAN SERVICE BY A house of character to people of good standing. If more convenient, our representative will gladly call to see them.
NATIONAL CONTRACT PURCHASE CORP.
100 W. Monroe-st. Randolph 4312.

LOANS BY PHONE.
Notes reduced. Call State 1919. Monday, Car Owners' Finance Co., 127 N. Dearborn.

AUTO LOANS—REFINANCING; LOW RATES. Quick confidential serv. Automobile Finance Co. 4062 Madison-st. Van Buren 9266.

QUICK $$ AUTO AND FORD LOANS. Pay back $6 weekly while you drive; no red tape. RAMING, 1124 W. Jackson. Mon. 1098.

AUTOMOBILE LOANS — LOWEST RATES. Always open. Phone Van Buren 3261. 2816 W. Madison-st.

AUTO CREDITS FOR SALE.

OLDSMOBILE
$200 credit for $100.
Call Kildare 5190.

$350 NEW CHRYSLER CREDIT. $195 cash any model; or trade for late closed car. I will pay diff. in cash. Berwyn 3545.

CHEV. CAR, $170 CREDIT. BEST OFFER. 7 Jackson-blvd. Harrison 7625.

CREDIT FOR SALE. 1929 MODEL; IMMEdiate delivery. Central 1834.

$200 CREDIT ON NEW CHRYSLER FOR cash. Lostcheck 7040. Rm. 220.

$160 CREDIT ON ANY MODEL BUICK sac. for $100. Sup. 8089.

AUTO ACCESSORIES, REPAIRING.

RADIATOR REPAIRS; CIRCULATION clean; av. $3; Ford ex. $3 up; new $7. Ford fenders $4 pr. 2341 Cottage. Cal. 3858.

NEW BUICK BODY FOR SALE; WILL CONsider trade for light truck. Lakeview 3900.

AUTO CAMP TRAILER, GOOD CONDITION, cheap. Lawndale 0289.

BINK'S DUCO SPRAYING OUTFIT; COMP. late model; reas. Lincoln 2166.

MOTOR TRUCKS TO RENT & WTD.

STEADY HAULING WANTED FOR NEW TRUCK. HIGH STAKE BODY. 5 TON CAPACITY. WENTWORTH 8134.

MOTOR TRUCKS.

TRUCKS
INSPECT THEM
ALL BARGAINS
PRICES FROM $100 UP.
STAKE, DUMP, AND PANEL MODELS, SOME EQUIPPED WITH DUAL PNEUMATICS.
½ Ton to 3 Ton Capacity.
LIBERAL TERMS AND TRADE.
General Motors Truck Co.
1700 W. PERSHING-RD.
FACTORY BRANCH.
OPEN SUNDAY, 9 TO 12.

TRUCK BARGAINS.
G. M. C. 1 ton, used 90 days. Big discount. G. M. C. 1½ ton Stake Dual. like new. White 2 Dual, used little. Bargain. Mack A. B. 2½ ton Stake, Rebuilt. Exc. Diamond T 2½ ton Dump, late model. Dodge 1 ton Panel, like new. Exc. buy. Diamond T 1¼ ton Stake—$250. G. M. C. 2½ ton Stake, Rebuilt—$650. Nelson-LeMoon 2½ Exp., renov. Sit.—$675. International 1½ ton, late model—$375.
50 OTHERS TO SELECT FROM.
CHICAGO'S OLDEST AND LARGEST TRUCK DEALERS.
2369 Milw'kee. Bruns. 5940.
OPEN EVES. & SUNDAY. TERMS, TRADE.
Open Sunday Forenoon.

1927 Garford Dump Trucks, dual tires, very good shape; each.....$1,500
1—Dodge-Graham cab, no body, dual tires, long wheelbase.....$400
1—Dodge-Graham with 1. t. top.....$200
1—Mack late model dump, solid tires, very good condition.....$2,000
1—1 ton International with cab, practically new, 4 wheel brakes.....$850
2—1½ ton Internationals, cab and stake body: each.....$1,100
Other makes, other sizes.
Int. Harv. Co. of Am.,
2919 S. WESTERN-AV.

Chicago's Best Prices.
CHEVROLET 1 TON PANEL $275
DODGE ¾ TON PANEL $195
FORD ½ TON PANEL $125
INTERNATIONAL 1½ T. FURN. $550
GRAHAM '27 1½ TON EXP. $675
DODGE 1 TON SCREEN, LIKE NEW! $925
WHITE 1½ TON EXPRESS $450
MANY OTHERS.
Dashiell Motor Co.,
2556 S. WABASH-AV.
2522 S. MICHIGAN-AV.

HEAVY DUTY MODELS.
Solid tired models—may be had at prices that represent unusual values. We have such units in sizes from 1½ to 5 ton in Chicago, Hendrickson, Indiana, White, Federals, etc. Terms, Trade.
Federal Factory Branch
29th & Michigan. Vict. 7500.

SPECIAL SALE
MACK 5 ton dump trucks; late models. Good mechanical condition, good tires. Prices greatly reduced. Terms.
Mack Intl. Mtr. Truck Corp.,
33RD. & WENTWORTH. CAL. 5412.

Fords, Chevrolets, Diam. T's
1 TO 3 TON MODELS.
1926-'27 MODELS.....$75 AND UP
$20 DOWN. BALANCE $5 WEEK.
All with stake bodies or dump trucks.
90 DAY WRITTEN GUARANTEE.
Horses taken as first payment.
724 Milwaukee-av. Open eves. and Sundays.

New General Motor Trucks.
G. M. C. 2½ ton stake.....$500
Chicago 2 ton stake, 1927.....$800
Chevrolet, '28, dump; like new.....$450
G. M. C. late '28 panel perfect.....$525
Dodge ½ ton panel; like new.....$225
Spaulding 4700. 2451 Milw.

WHITE TRUCK, 5 TON.. UNDERNEATH hoist, $750.
Sterling dump, 5 ton, underneath hoist, $675.
Ford dump, late model, gear shift, $225.
Chicago dump, 2½ ton, underneath hoist, $290.
1382 W. RANDOLPH.

TRUCK BARGAINS.
Ford roadster, Model A, driven less than 4,000 miles; slip-on body.....$360
Chevrolet '28, ¼ ton panel, overhaul.....$280
Dodge Sedan, $345; also rebuilt.
Harry M. Reid Motor Co., 5815 W. North-av.

D. T.'S 2½ T. STAKE, $700; 2½ T. DUMP dual, $1,250; 1½ T. van, $1,200; G. M. C. 1 T. panel, wheel brakes, $350; 100 new and used solid tires, ½ price; 1 yd. gravity dump body, 4 stake bodies, cheap. Sun. evening, till 8 p. m. 3548 Harrison-st.

Large Chicago Finance Co.
has several dump trucks, solid and pneumatic. Must be sold at once. Cheap. Bankers Warehouse, 160 N. Ada-st. Mr. Sorensen.

MOTOR TRUCK BARGAINS.
STEELLING MOTOR TRUCK CO.
234 and Wabash-av. Victory 3180.

FORD—TRUCKS, PANEL BODY; 15 TO pick from at $30 and up; see these trucks; all real bargains. Wm. W. Haupt, Authorized Ford Dealer. 3952 Broadway.

1¼ T. INTERNATIONAL, SUITABLE FOR coal or ice; new tires, motor just overhauled; going out of business; $350 cash. Phone Graceland 5392.

FORD—TRUCK WITH PAINTERS' STAKE body; in good running condition; bargain at $95. WM. HAUPP, AUTHORIZED FORD DEALER. 3952 BROADWAY.

REPUBLIC—TRUCK, 1¼ TONS, PANEL body; very reasonable or will trade for passenger automobile. 3946 Southport-av. Call week days, before 6 p. m.

CHEVROLET TRUCK, 6X9, SPECIAL EXpress body, run 12,000 miles; reasonable. 1361 N. Spaulding-av. Humboldt 0613.

SEE OUR "BETTER" USED TRUCKS
DIAMOND MOTOR CAR CO.
933 S. Washington-blvd. Monroe 4640.

FORD TRUCKS—CAN'T TELL FROM NEW. 1927 models guaranteed; all kinds bodies. LAWDER BROS., 6900 Vincennes-av.

CHEVROLET 1 TON TRUCK; LATE '27; panel body; in excellent cond.; will trade. LAWDER BROS. CO., 6900 Vincennes-av.

DIAMOND T—1 TON CHASSIS AND cab; A-1 condition; late model Chevrolet stake, 1927, 4 speed; must sell. 1102 W. Lake.

FORD MODEL AA 1¼ TON TRUCK, WITH new express body, in excellent condition. LAWDER BROS. CO., 6900 Vincennes-av.

G. M. C. TRUCK, 1927, 2 TON, VAN TYPE body, 6½x12; good running order; $650; terms. Price, $750. Ford, 1926 TON TRUCK, $135; WIDE OPEN EXPRESS, CLOSED CAB; ALL SET TO GO. 6710 S. HALSTED.

FORD—CHICAGO HEIGHTS PACKAGE, $115; extra good cond. throughout. Must sell. 6719 S. HALSTED-ST.

FORD—1½ TON 1927, TRUCK CHASSIS, $95; motor putting it on the road. Must sell. 6719 S. HALSTED-ST.

2½ TON DIAMOND T — LARGE STAKE, late model; perfect; $800. 527 N. Waller. Columbus 0112.

FORD—LUNCH TRUCK, TON A-1 COND. Fully equipped. 4153 Berkeley. Apt. 1.

FORD'S CATERPILLAR TRACT; FRESNO scraper. Address O 309, Tribune.

MACK 2 TON EXP. AND PNEU. TIRES, barg., $1,200. Call Palisade 4730.

PACKARD T. DUMP TRUCK, $400; WILL take Ford T. 2727 Elston.

TOW TRUCK, WITH HOIST; GOOD COND.; cheap for cash; cd. tires. Kedzie 8721.

AUTOMOBILES WANTED.

CASH FOR YOUR CAR,
or will sell for 5 per cent commission.
AUTO DISCOUNT CO.,
6116 COTTAGE GROVE. DORCH. 6151.

CADILLAC or LINCOLN
wanted for $3,500 equity in my 10 clear improved lots; incumbrance, $2,000. See them today. N. W. Cor. 94th-st. and Escanaba-av. R. Cullen Smith, Owner-st. State 6507.

Autos Wanted—All Makes.
Also buy Fords and Chevrolets.
HIGHEST CASH PRICES PAID.
724 Milwaukee-av. Mon. 3833. Alw. open.

WANTED AS PART PAYMENT GOOD used sedan or business coupe for my restricted distr.; close to high type development on Sheridan-rd. Address O 95 Tribune.

WANT 100 AUTOMOBILES.
Pay cash or make you a loan. Always open. Ph. Van Bur. 3200. 2810 W. Madison.

WANTED—A FAIRLY GOOD SIX CYLINder; used, closed car; no dealers. Address O 298, Tribune.

WANT TO SELL YOUR CAR FOR THE MOST MONEY? SEE STONE, INC. 3431 IRVING PARK BLVD. KEYSTONE 5537.

WILL PAY CASH FOR LATE MODEL CADillac or Packard sedan. Address E P 296, Tribune.

WANTED—FORD '27 TUDOR, WIRE WHLS. pref.; fine cond.; cash; write full particulars. Dr. Gamble, 6127 W. 22d-st., Cicero.

WANT BUY FROM OWNER GD. CLOSED car; trade equity in choice property. Address O 285, Tribune.

BEST CAR $100 TO $150 CASH WILL buy; priv. ply. Address O 66, Tribune.

CASH PAID FOR LATE MODEL CARS. SEE McDERMOTT, 7136 S. Halsted. Tri. 0330.

WANTED — 50 LATE AUTOS FOR CASH. 3327 Milwaukee at Crawford. Pen. 4379.

WANTED—50 LATE AUTOS; BRING CARS, get cash. 6811 S. Halsted. Ken. 2727.

WANTED—LATE LIGHT COACH. $275 cash. Address E 274, Tribune.

HAVE DIAMONDS, OFFER AS DOWN PAYment on new car. Address O 52, Tribune.

I WANT THE BEST CAR $50 CASH WILL buy. Ask for Art, Juniper 2980.

WANTED—FORD OR LIGHT SEDAN. PRAC. to be cash. Address O 264, Tribune.

WANTED—LATE MODEL PACKARD FOR cash. Address F 487, Tribune.

$250 FOR SMALL COACH OR SEDAN. Dorchester 8285.

WANTED—BEST SED. OR COACH THAT $150 can buy. Drive to 915 E. 75th today; $2,000 EQUITY IN NO. SIDE APT. LOTS for Cadillac car. Hay. 9706. MOSER.

DOGS, BIRDS, POULTRY, ETC.

Cats.
BRED SILVER QUEEN, YEAR OLD SILver male; best blood lines; also kittens, all colors, $5 up. Maywood 4045.
BLACK PEDIGREED PERSIAN KITTENS—Blue ribbon stock; reas. Sheldrake 1907.
BEAUT. PED. KITTENS; ALL COLORS; $7; Spanish, cheap. We ship. 5311 Clark.
PEDIGREED PERSIAN KITTENS, CHEAP. 906 S. 4th-av. Maywood. Ph. Maywood 5228.
BEAU. ORG. PER. PED. KITS. COBBY type; reas. 1023 Hollywood. Ard. 3104.

Dogs.
327 W. MADISON-ST.
CAPITOL PET SHOP, INC.
OPEN DAILY AND SUNDAY 10 P. M.
CHICAGO'S LARGEST DOG SHOP.
NEAR MARKET-ST. DEARBORN 4650.

900 PUPPIES AND GROWN DOGS.
Ped. Chow Chows .....Fox. bull terr.....$3
Ped. Police .....$6 Collies $4
White Spitz .....$6 Shepherds $4
Wire fox terr.....$10 Brindle bulls $10
Eng. fox terr.....$6 Ped. Bostons $15
Ped. Bostons, $15. Fox. bull terr.....$5
Grown ped. Chows, wires, police, Eng. bull and others too numerous to mention.
OPEN DAILY AND SUNDAY, 9 A. M.
327 W. MADISON-ST.

ANN'S DOG KENNEL
WAUKEGAN ROAD.
4 BLOCKS NORTH OF DEMPSTER-ST.
GET YOUR PUPPIES IN THE COUNTRY and get them healthy; every dog guaranteed; ped. chows, beauties; Scotties, Wire Hair Terr., Pekes, Poms, cheap; Toy Bostons, $15; toy Spits, $7; Police, $8; collies, $5; Eng. Fox Terr., others; grown Police Dog cheap to good home; Gr. Eng. Bull, Bostons, Police, Wires and others. Always open.

6419 COTTAGE GROVE
Open Daily and Sunday Till 10 P. M.
300 Puppies and Dogs—All Breeds.
Ped. chows, very fine.....Toy pups.....$6 up
Pom spits .....$10 Wire haired $10
Toy fox terrier.....$6 Fox bull terrier.....$15
Boston .....$15 Collies, shep.....$4
Angora Persian kittens, mixed pups.....$1
Many others, grown Boston, police, wire fox terriers, Airedale, brindle, bull terriers, watchdogs, $5.
We Buy and Sell. Hyde Park 9862.

2413 W. NORTH-AV.
SELLING 200 DOGS—Fox Terriers, Spits, Shepherds, Collies, $3 to $10 each; White Bull Terriers, $10; Toy fox Terrier, $8; Ped. Bostons, $20; Cocker Spaniels, $20; grown Police, Chows, Bostons, English Bulls and many others. OPEN ALL DAY SUNDAY AND DAILY TO 10 P. M.

SPRINGER SPANIEL PUPPIES, CHAMPION stock, beautifully marked, liver and white; parents excellent hunters; field trial and show winners, eleven blue ribbons.
Their puppies have been winning at the shows and making wonderful hunting companions, as well as attractive guards for the home; males, $50; females, $35.
P. M. LORENZ, Brunswick 0201.

THE WORLD RENOWNED
KANESBURG KENNELS
can accommodate a few more high class dogs, training or boarding. Newcastle 1785.

IRISH TERRIER PUPPIES.
High class stock; winners every time shown. O'KEEFE, 7429 Michigan-av.

CHOW PUPPIES.
Beautiful dark red; 2 month old; reasonable. 4643